Metal Earth®

3D METAL MODEL KITS

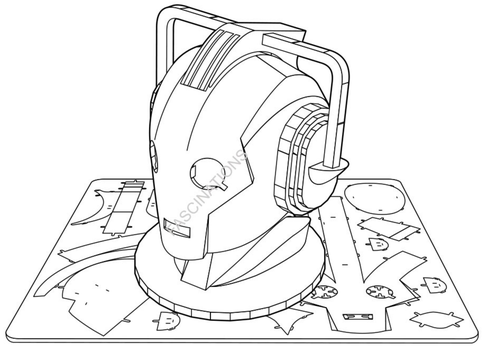

Dr. Who Cyberman Head

Item No. MMS402

360° view

It is highly recommended that you visit
www.metalearth.com/360/mms402
to see the completed model before assembling your own

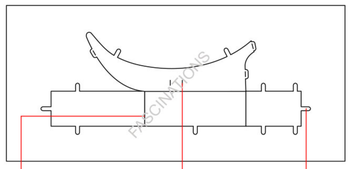

Fold lines can be seen as shown here

Insertion holes

Insertion tabs are inserted and then folded

Legends:

- E — Engraved side
- NE — Non-engraved side
- Attention point
- Insert tab and bend 90 degrees
- Insert tab and twist 90 degrees

Assembly tip:

If needed, slightly twist tabs to hold parts together then untwist and bend them down for a nice finish

Recommended tools:

-Wire cutters: helpful for taking parts from the metal sheets.

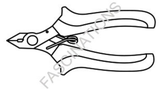

-Tweezers or needle nose pliers: helpful for folding parts, bending and twisting tabs.

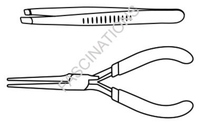

Metal sheets

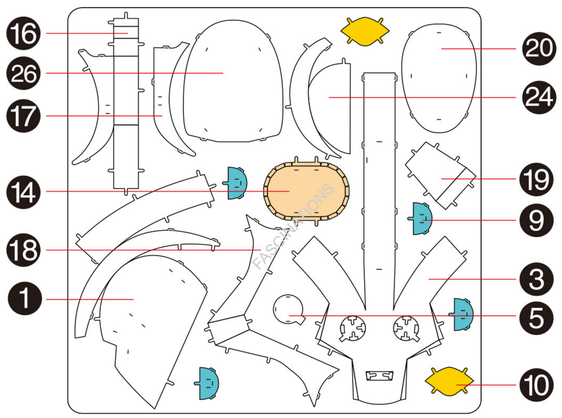

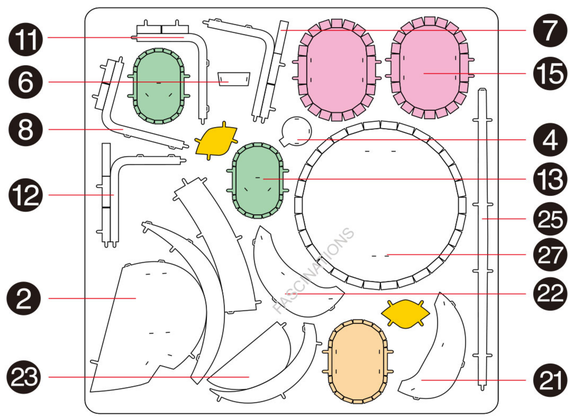

In order to avoid possible injury from sharp edges, please carefully discard the metal sheets after parts have been removed

Assembly Flow Chart

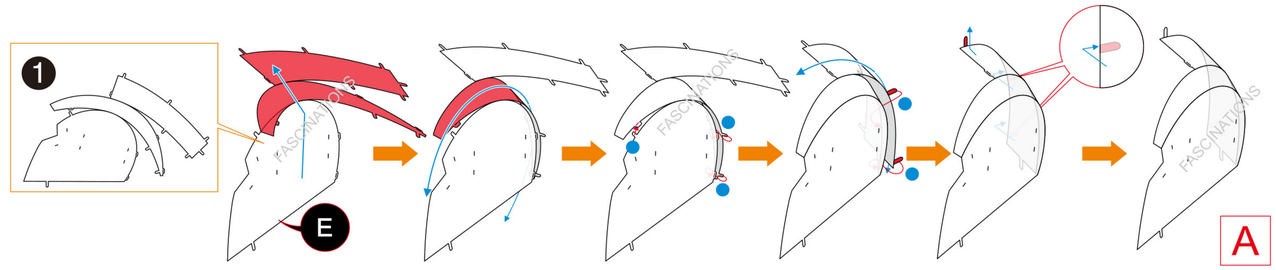

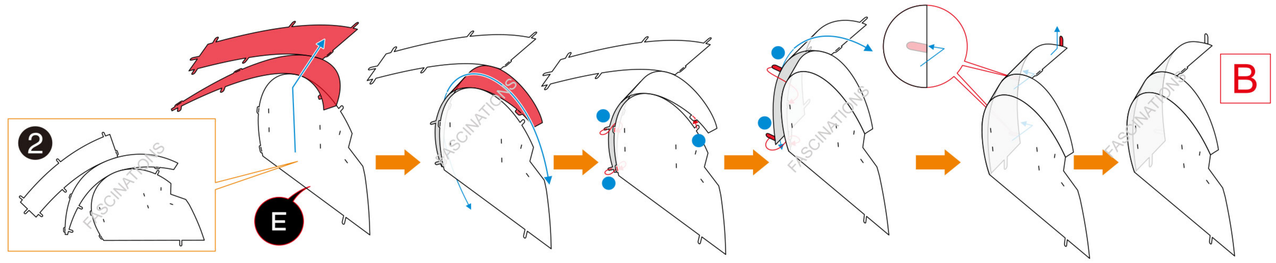

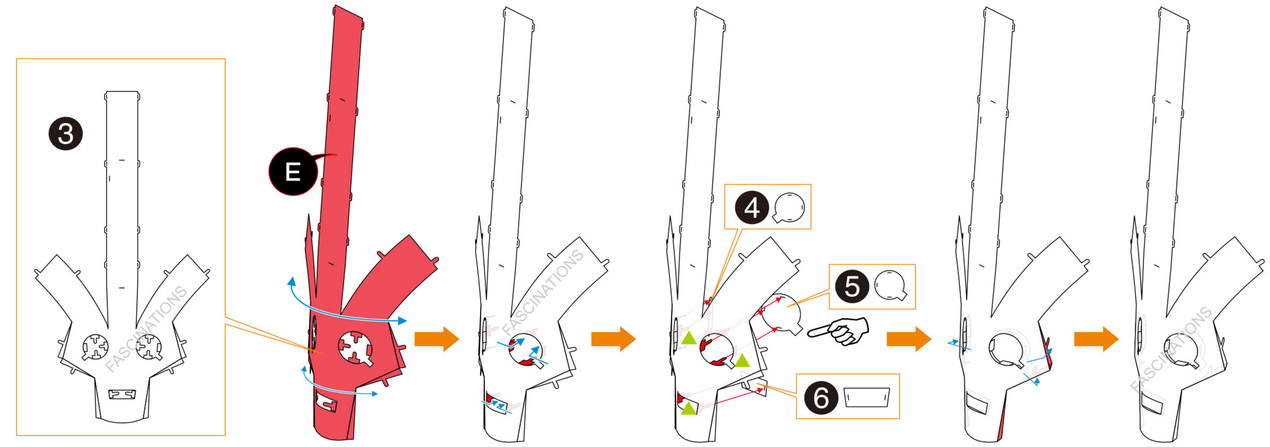

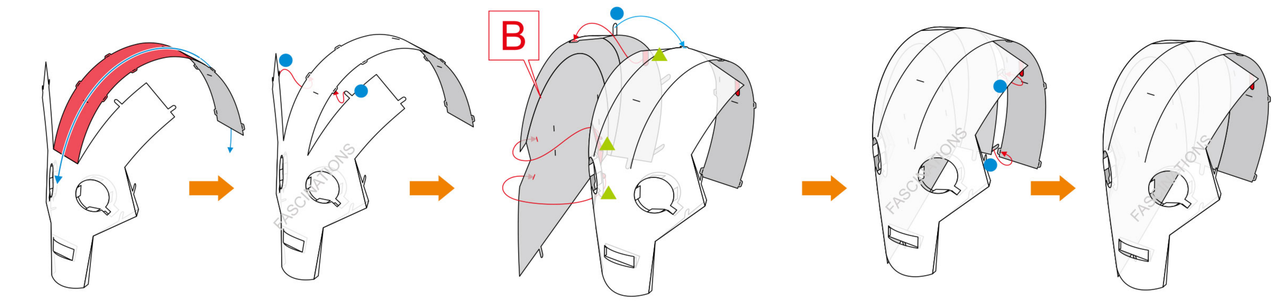

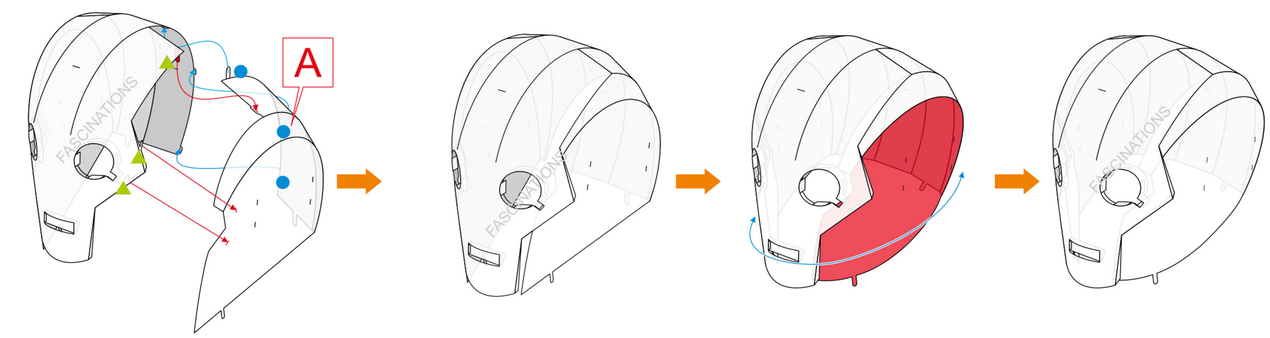

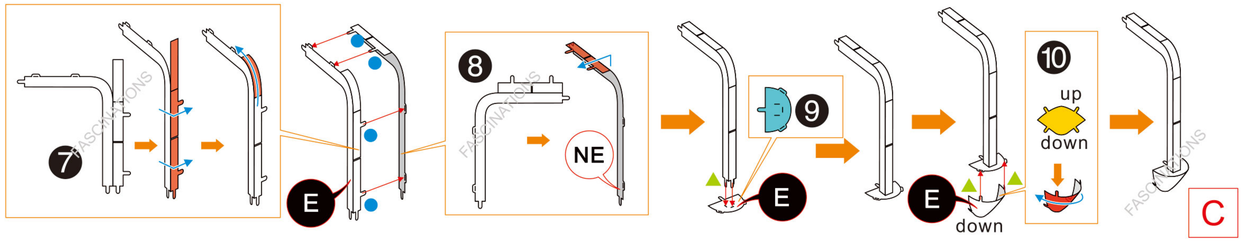

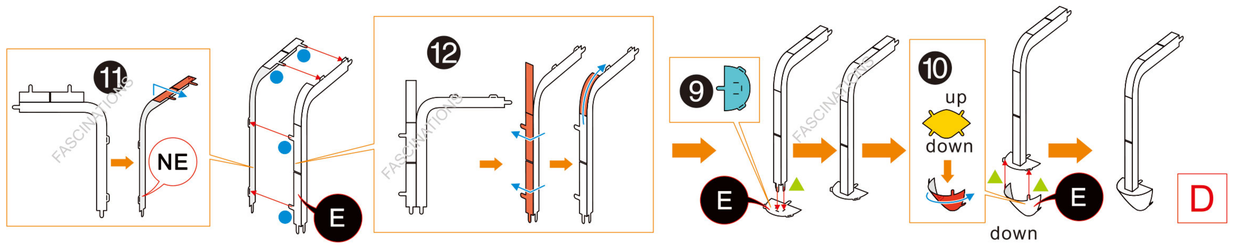

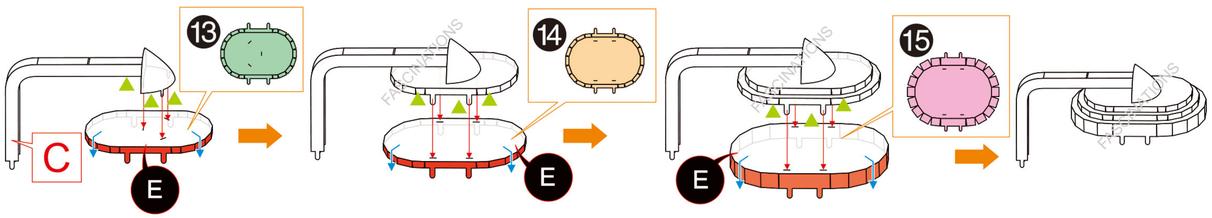

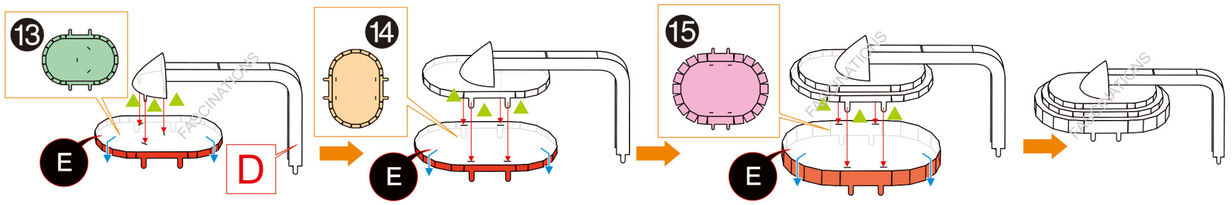

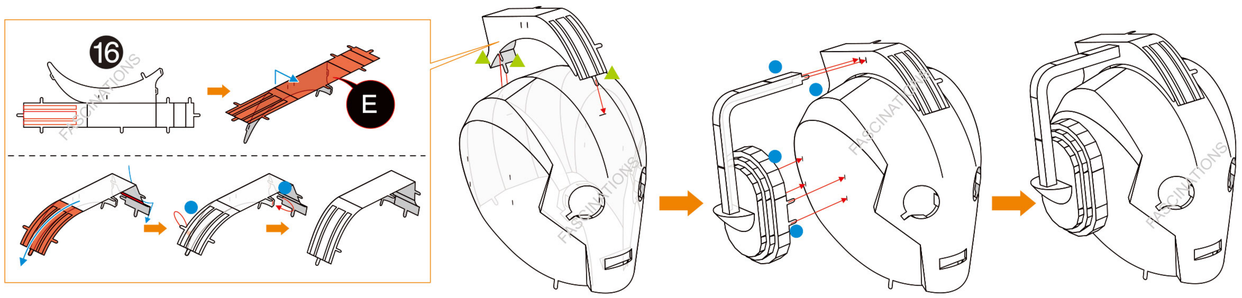

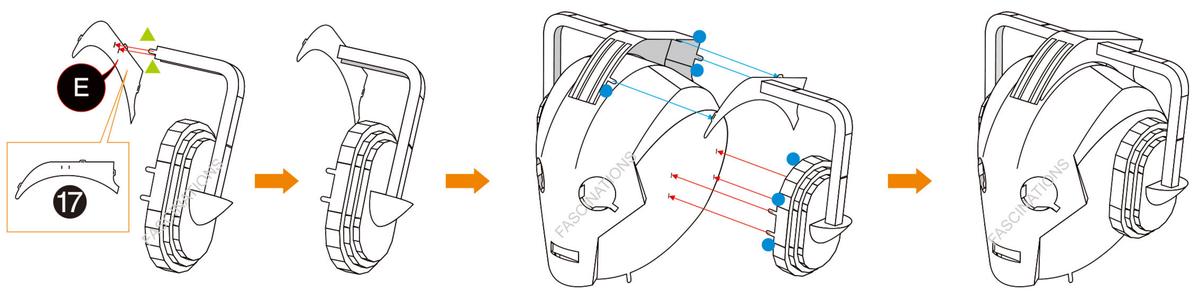

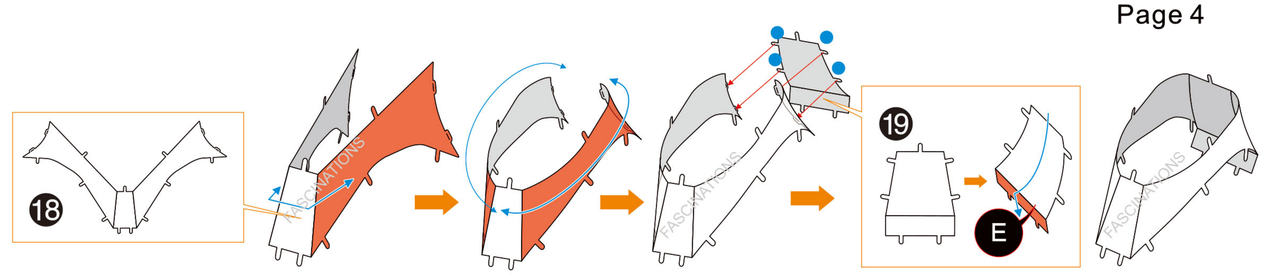

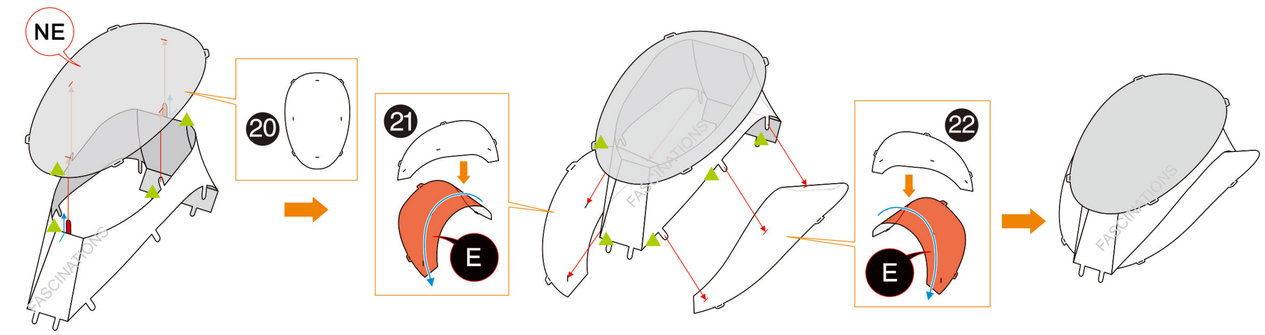

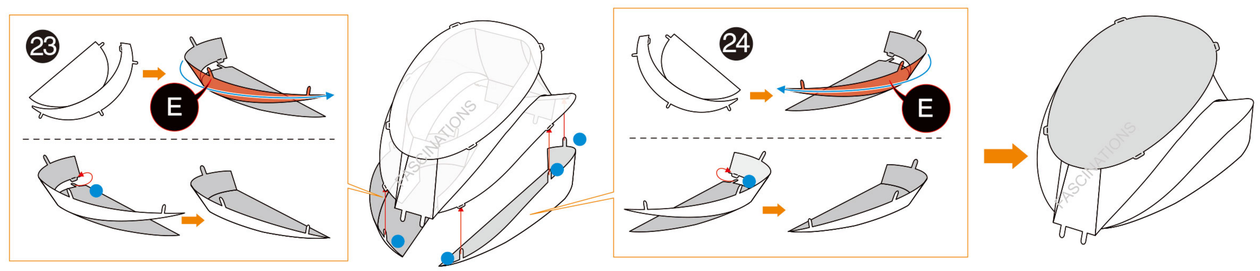

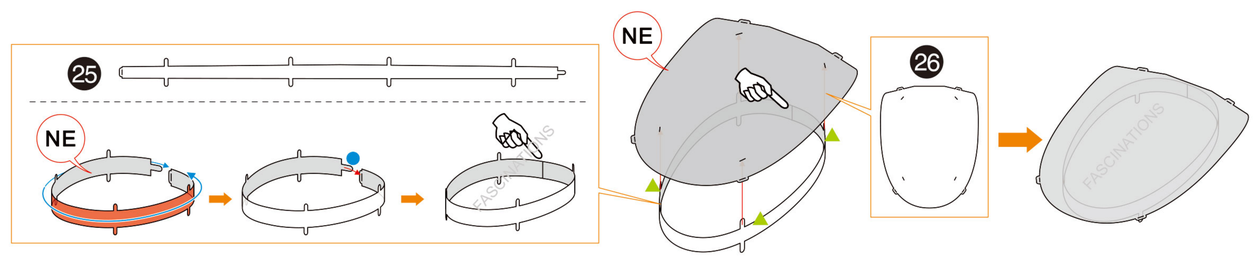

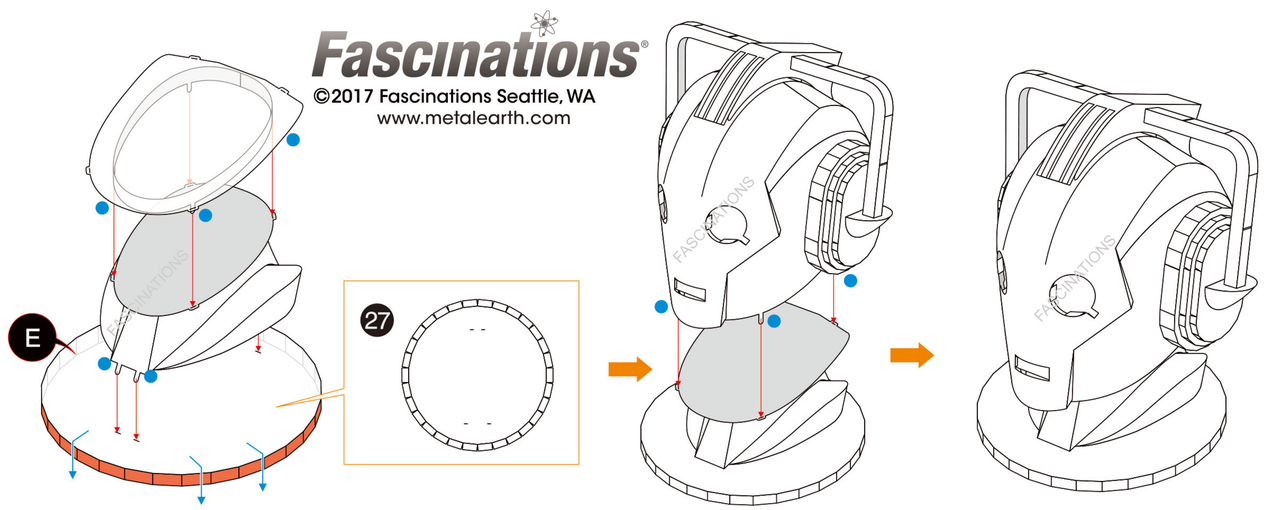

Fascinations®
©2017 Fascinations Seattle, WA
www.metalearth.com