

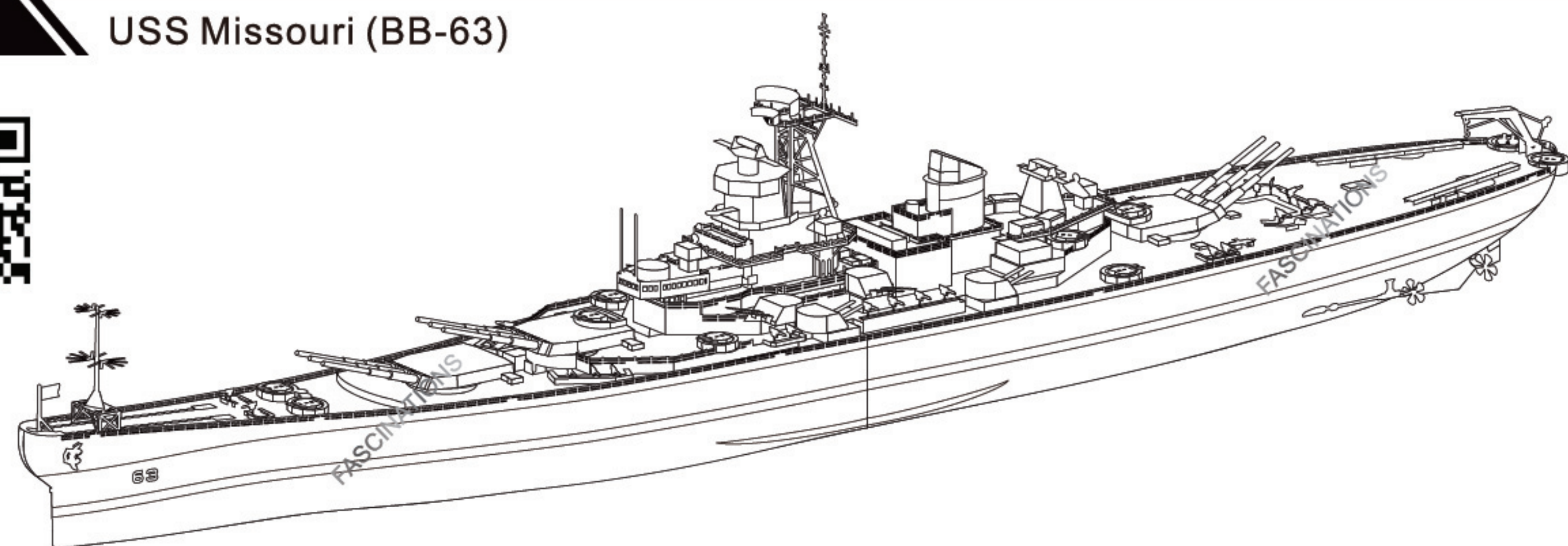

It is highly recommended that you visit
www.metalearth.com/360/icx111
 to see the completed model before assembling your own



ICX111 USS Missouri (BB-63)



TO CREATE THE BEST CONNECTIONS



Legends:

- Engraved side
- Non-engraved side
- Attention point
- Insert tab and bend 90 degrees
- Insert tab and twist 90 degrees

Assembly tip:

If needed, slightly twist tabs to hold parts together then untwist and bend them down for a nice finish

Recommended tools:

-Wire cutters: helpful for taking parts from the metal sheets.



-Tweezers or needle nose pliers: helpful for folding parts, bending and twisting tabs.

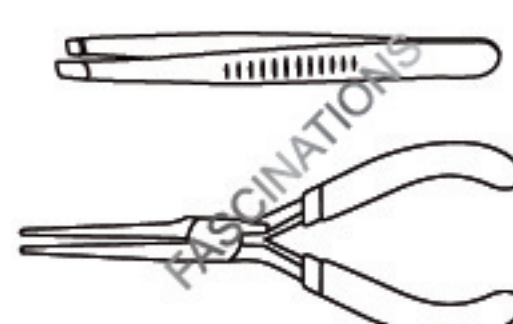

ASSEMBLY STEPS

Step 1

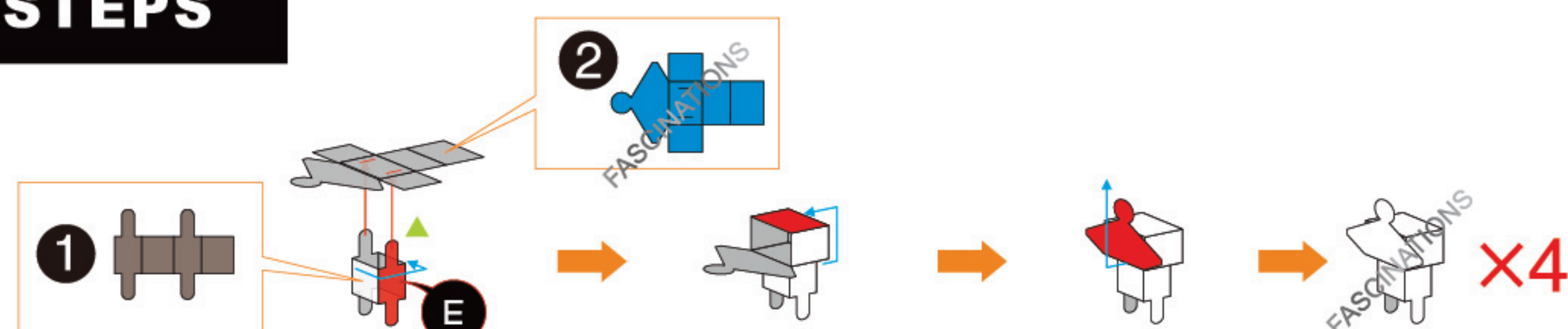

Step 2

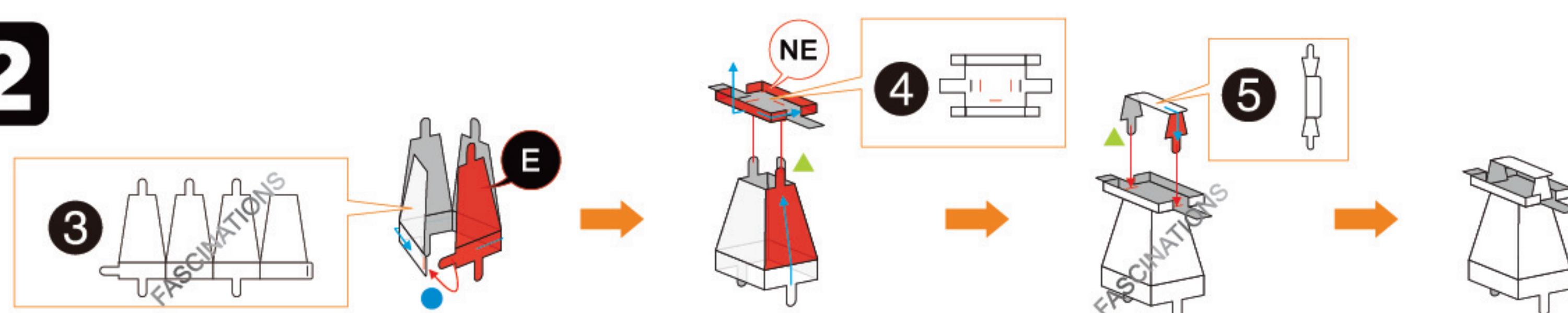

In order to avoid possible injury from sharp edges, please carefully discard the metal sheets after parts have been removed.

METAL SHEETS

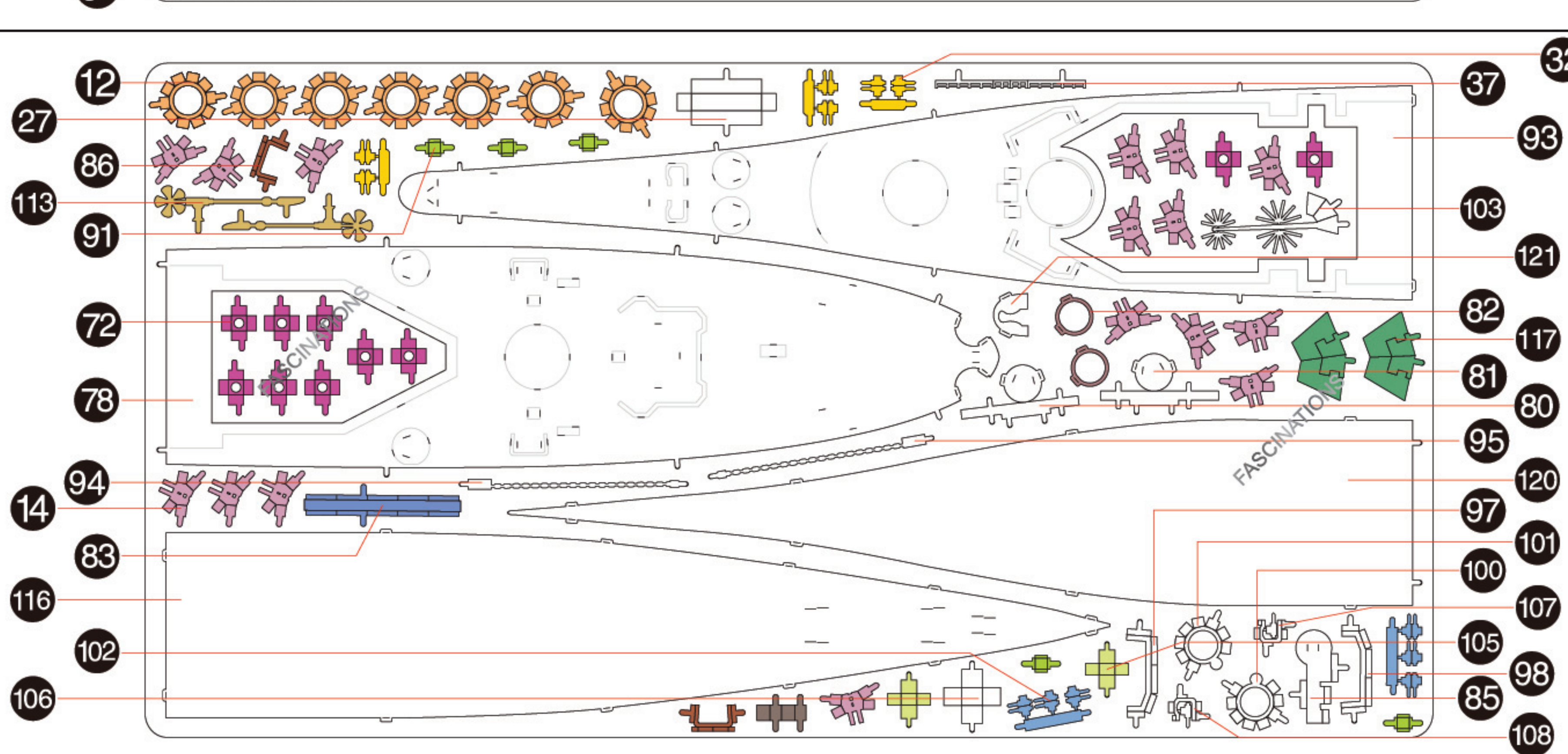
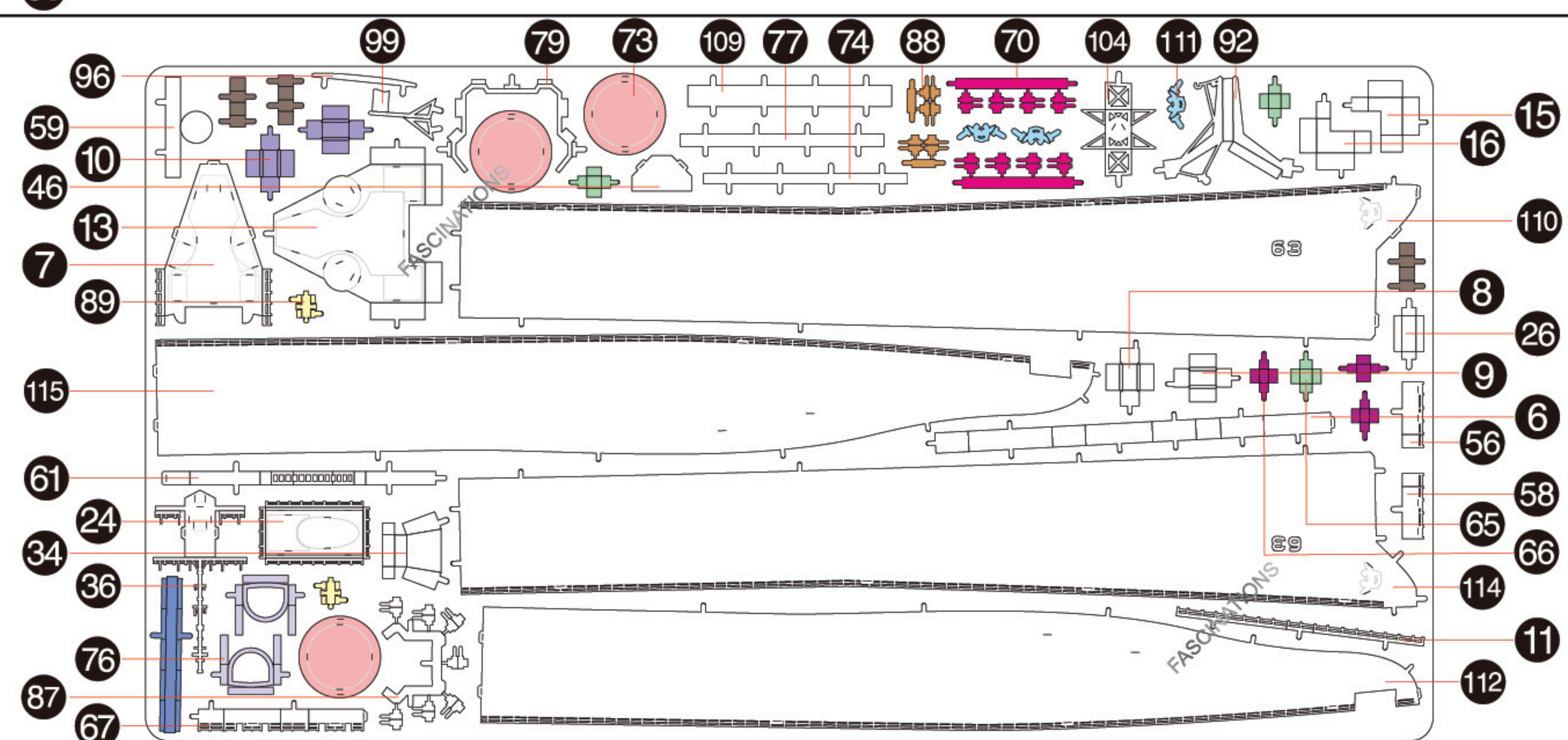
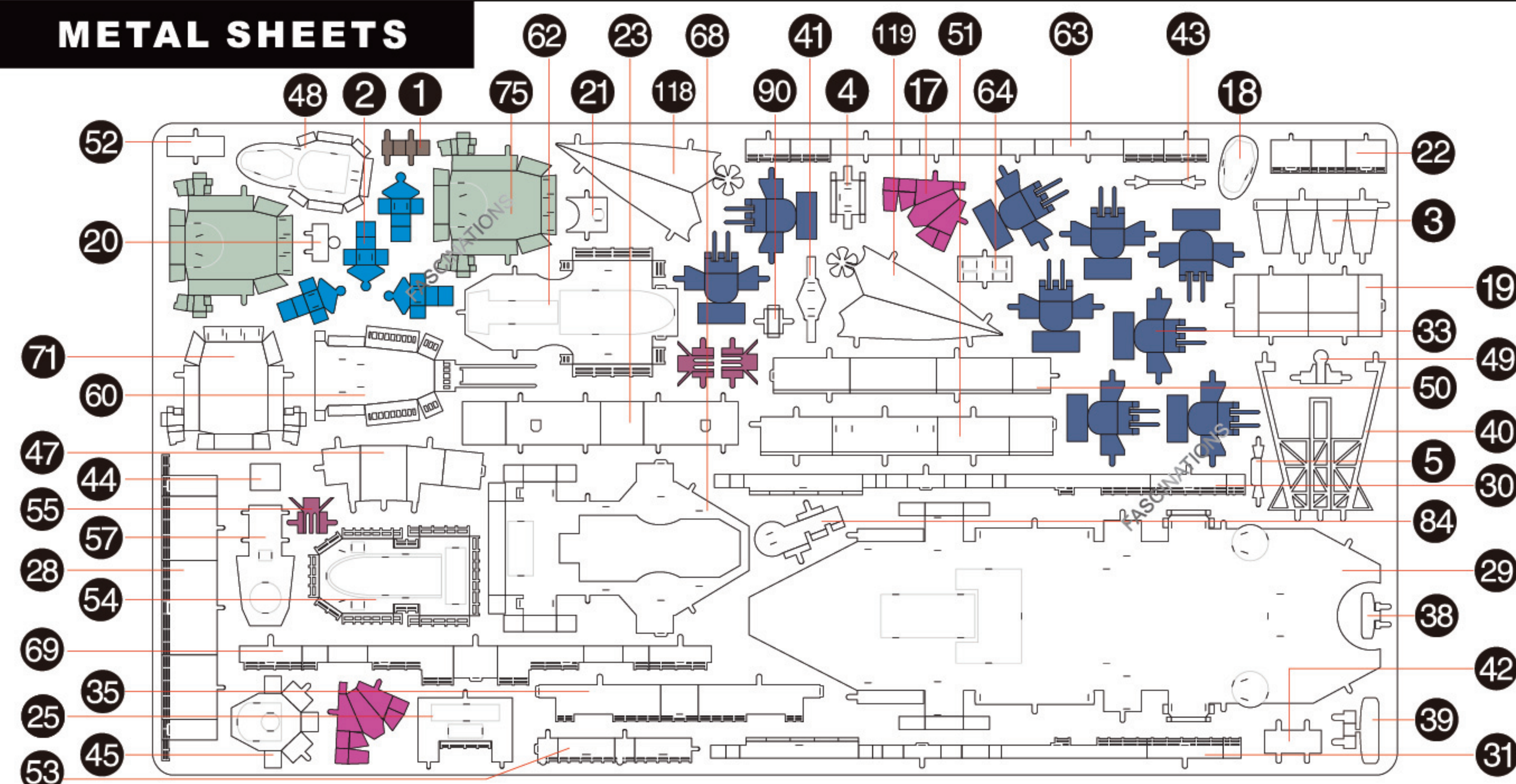

Step 3

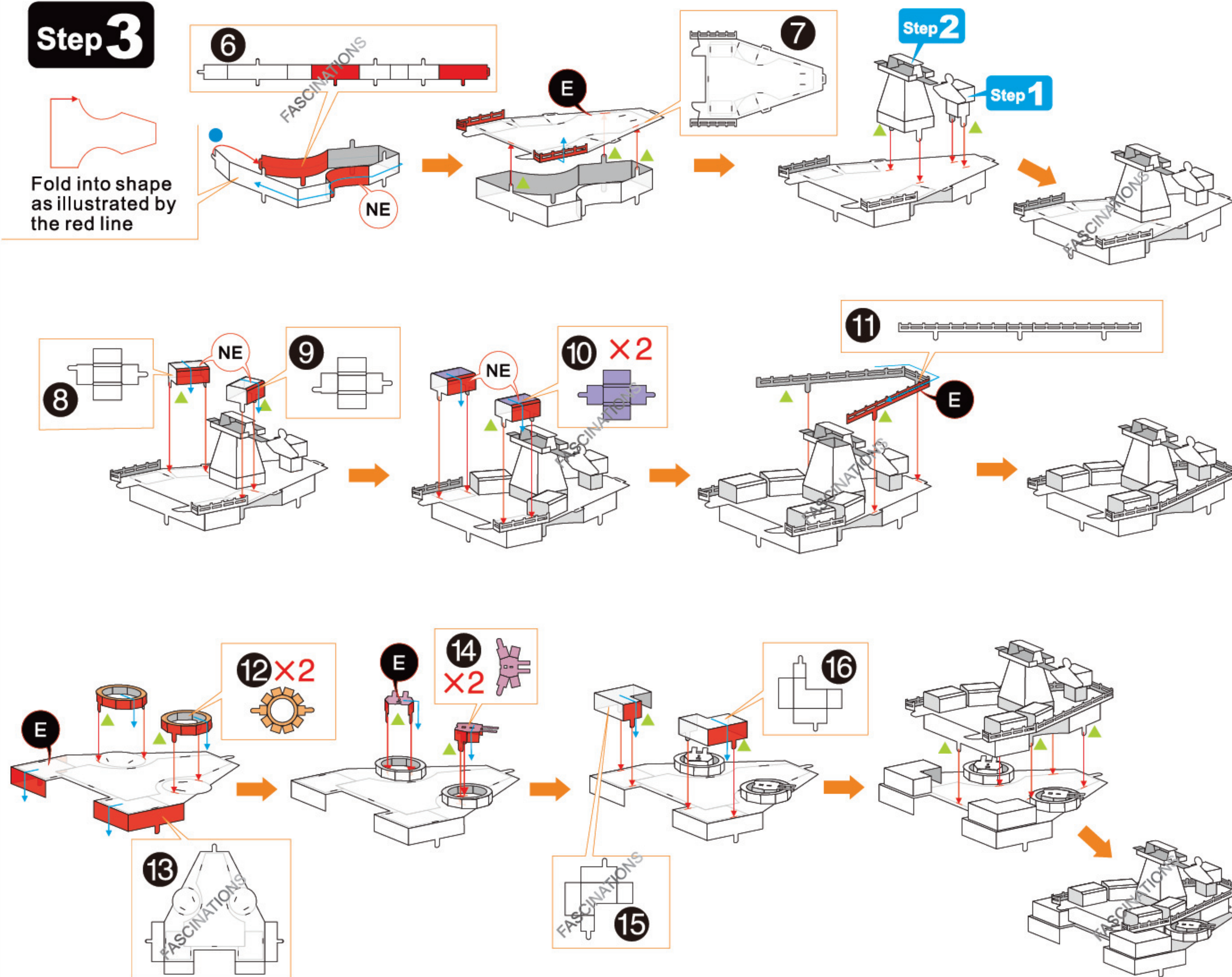

Step 4

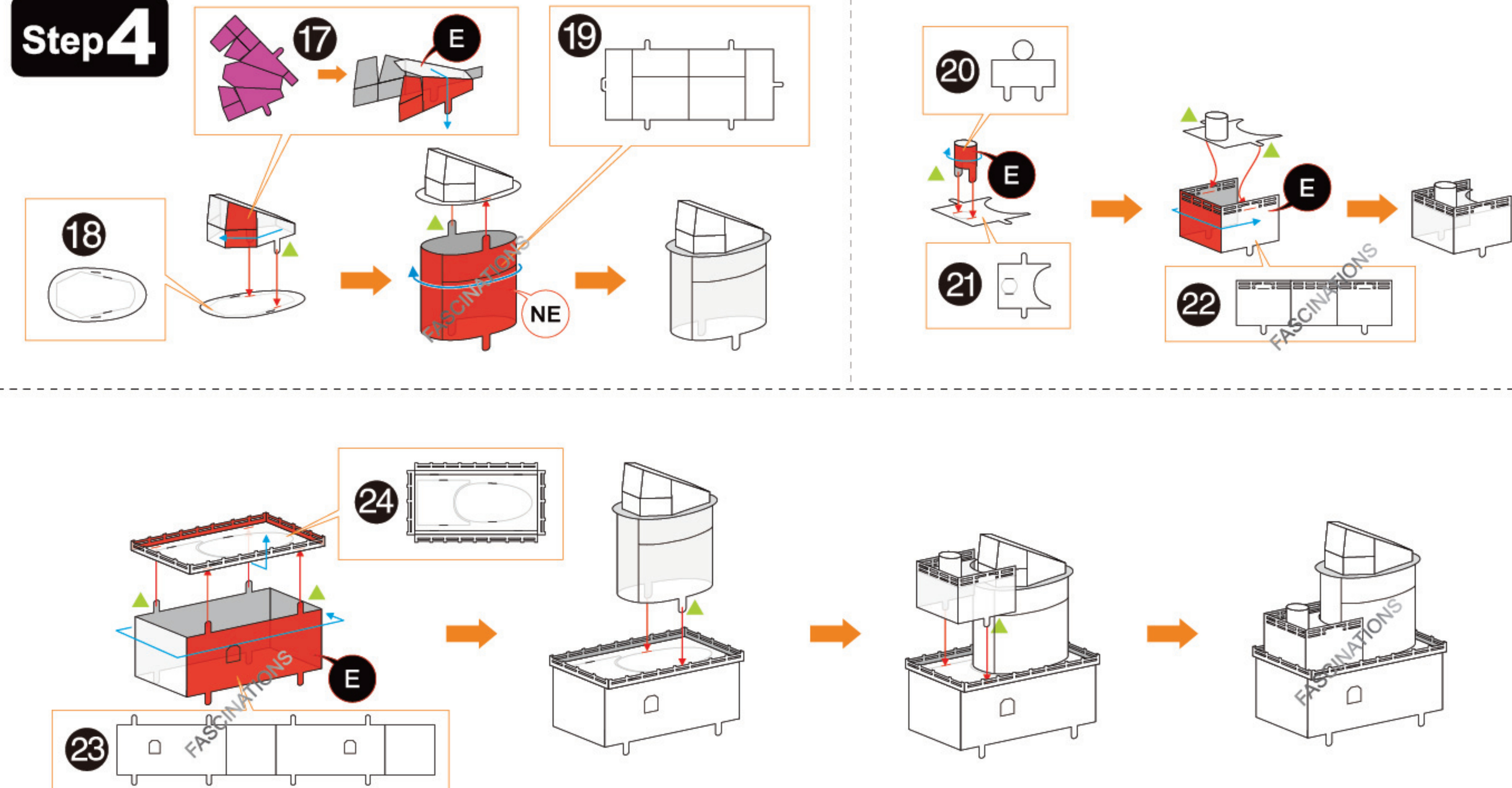

Step 5

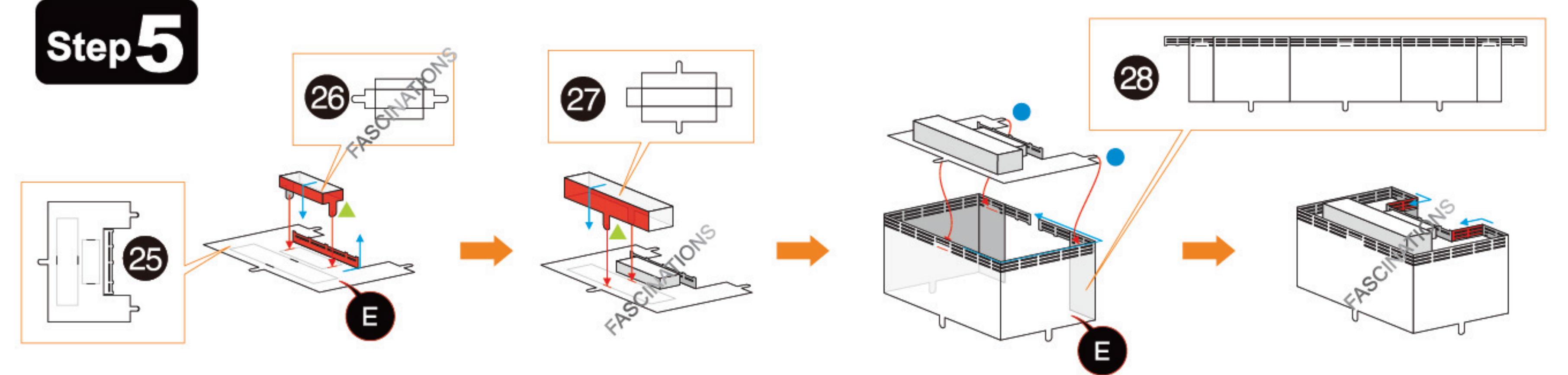

Step 6

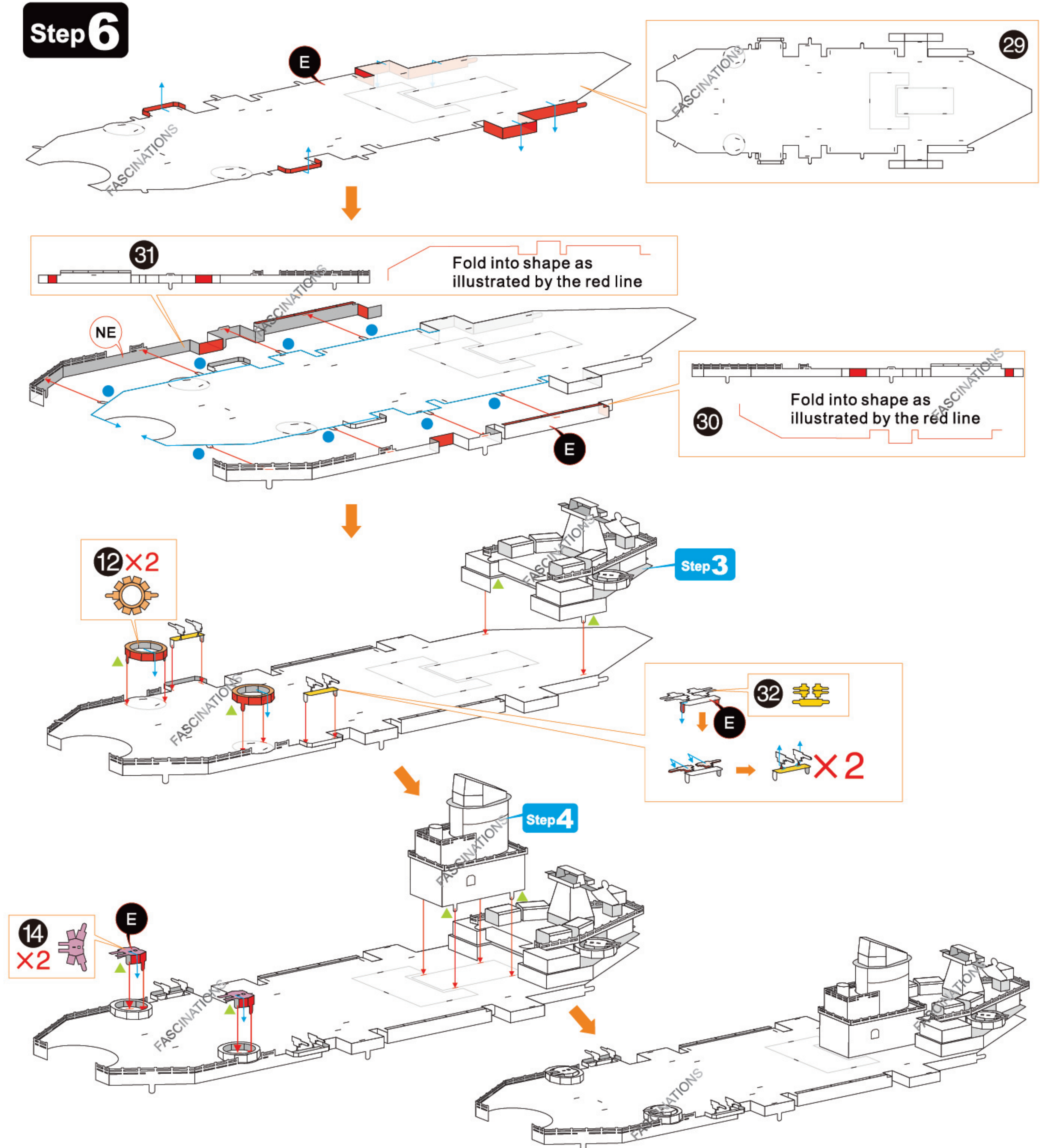

Step 7

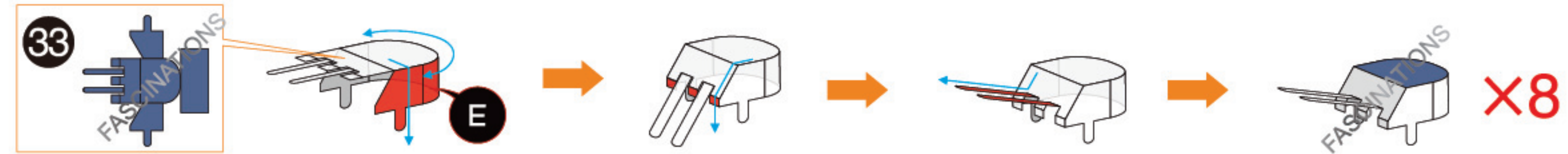

Step 8

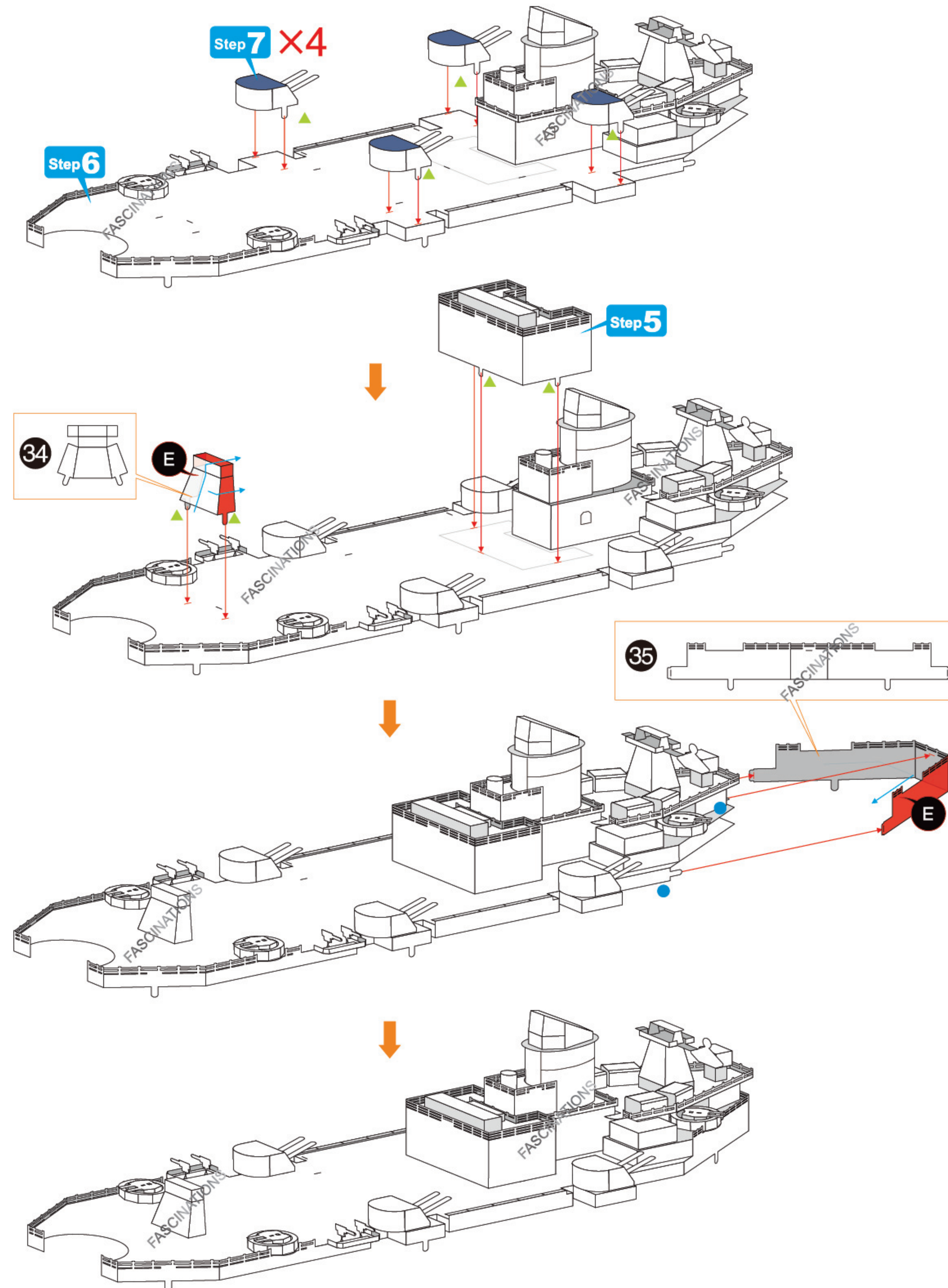

Step 9

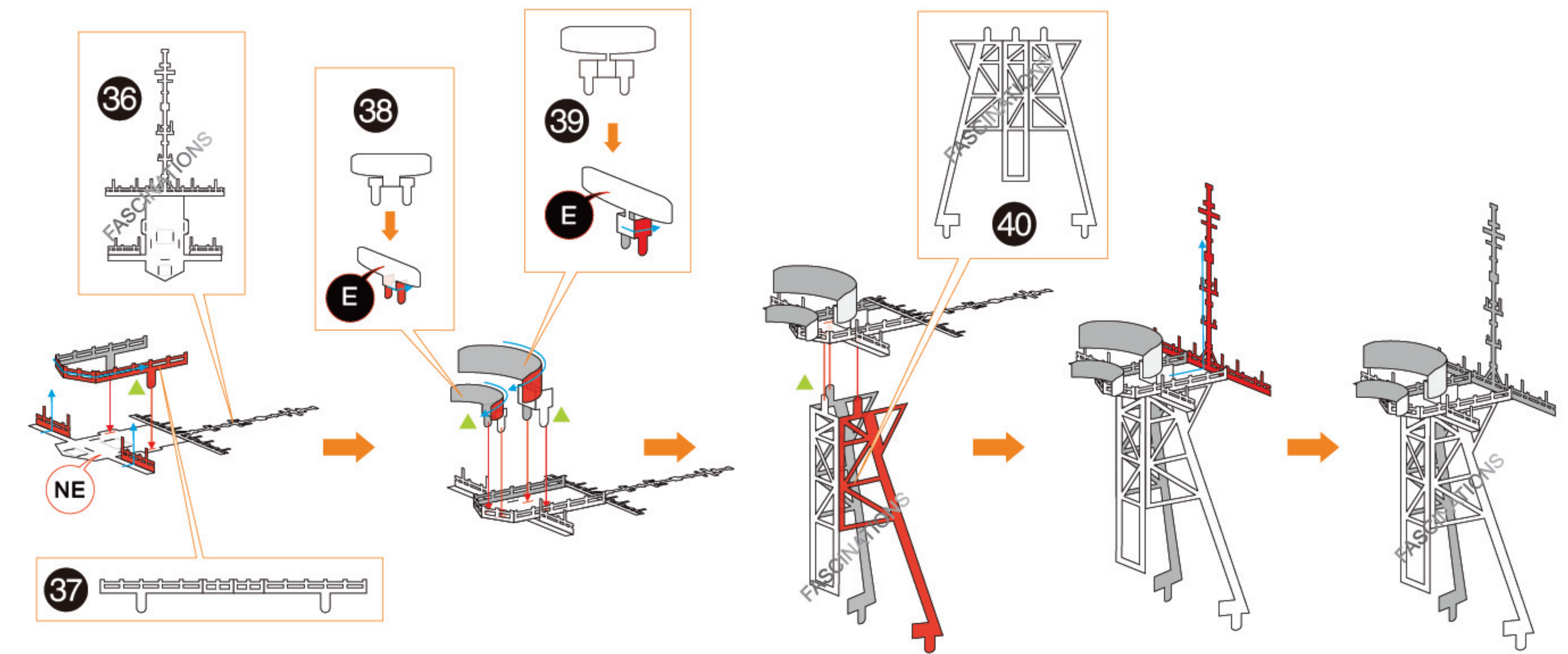

Step 10

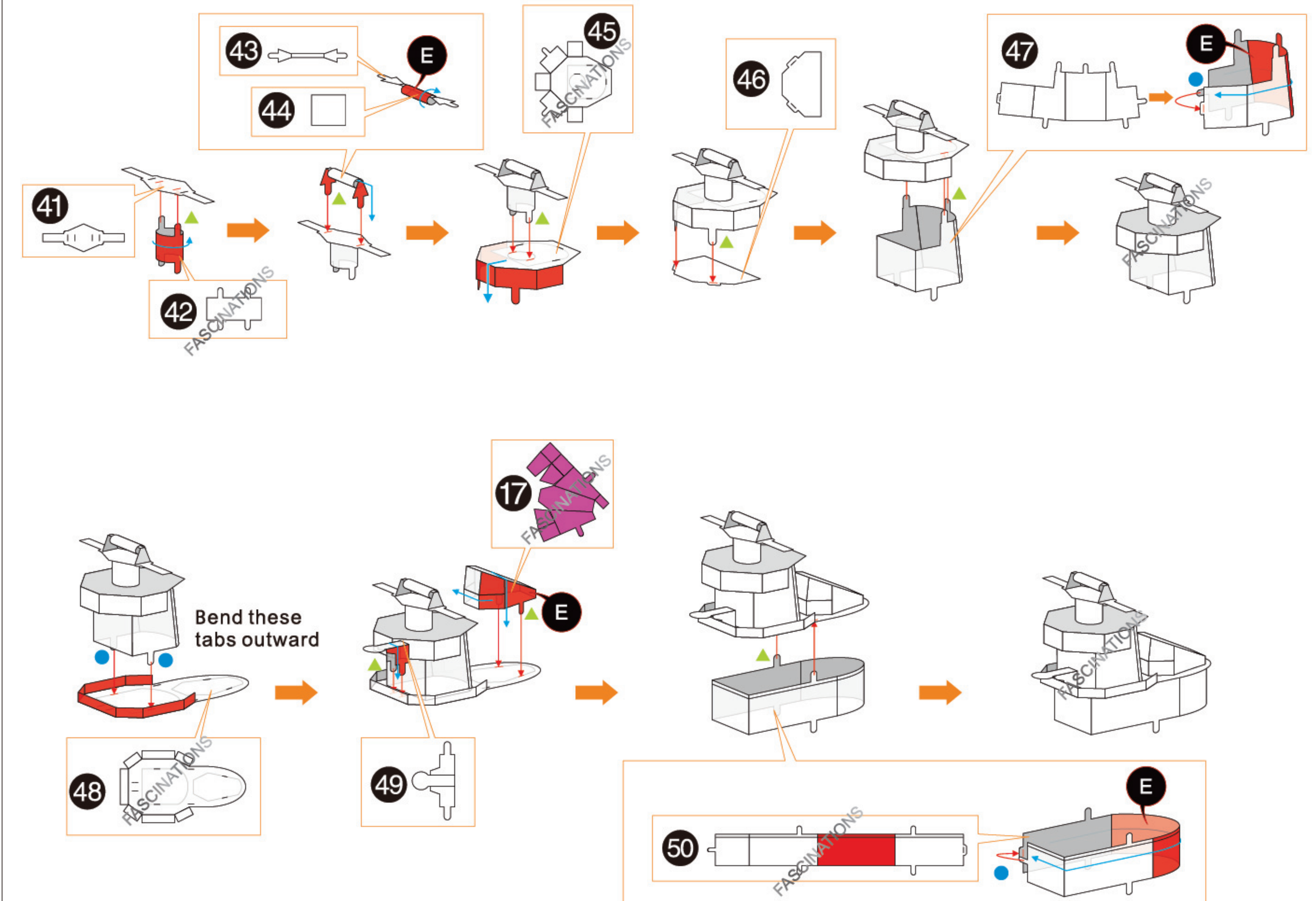

Step 15

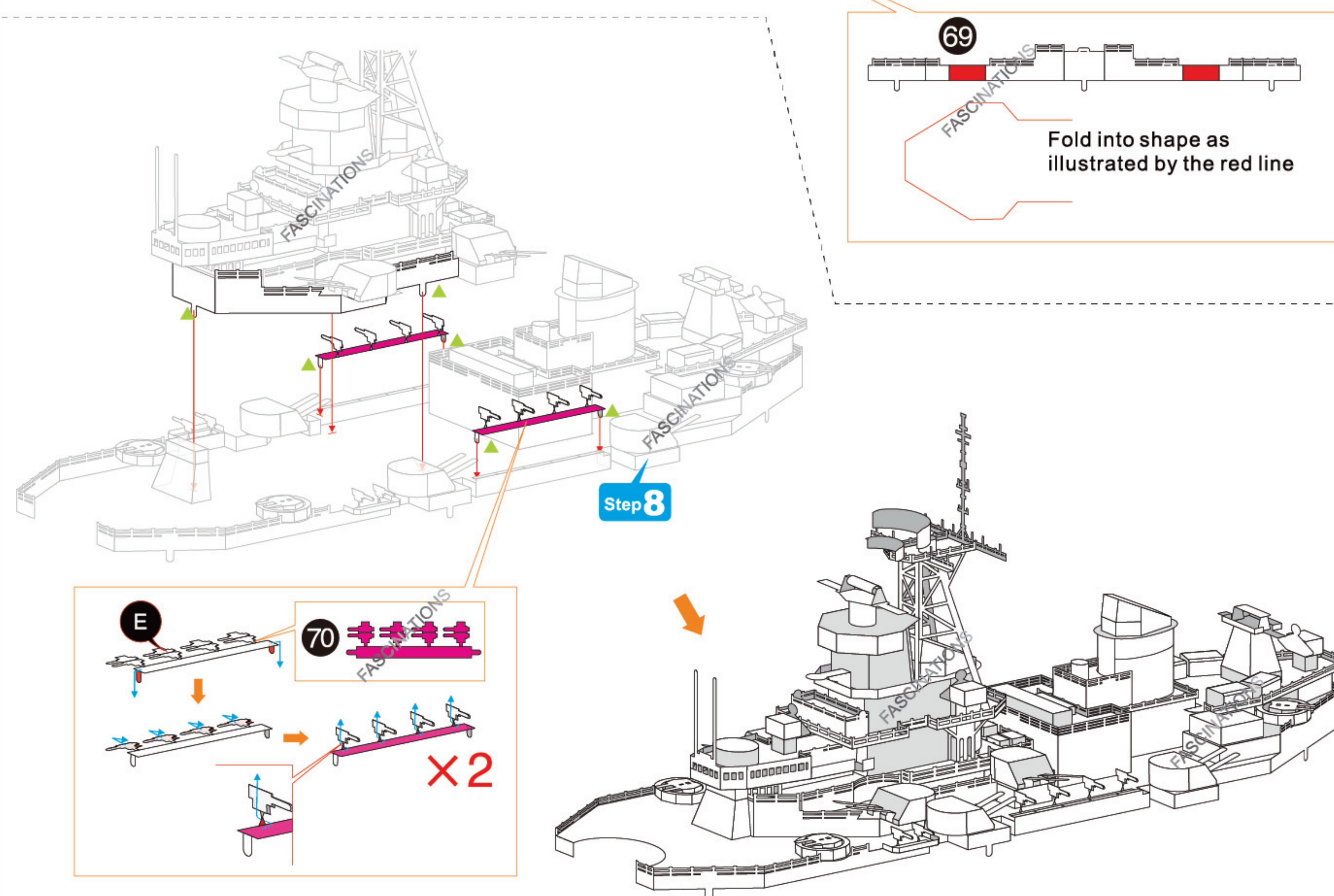
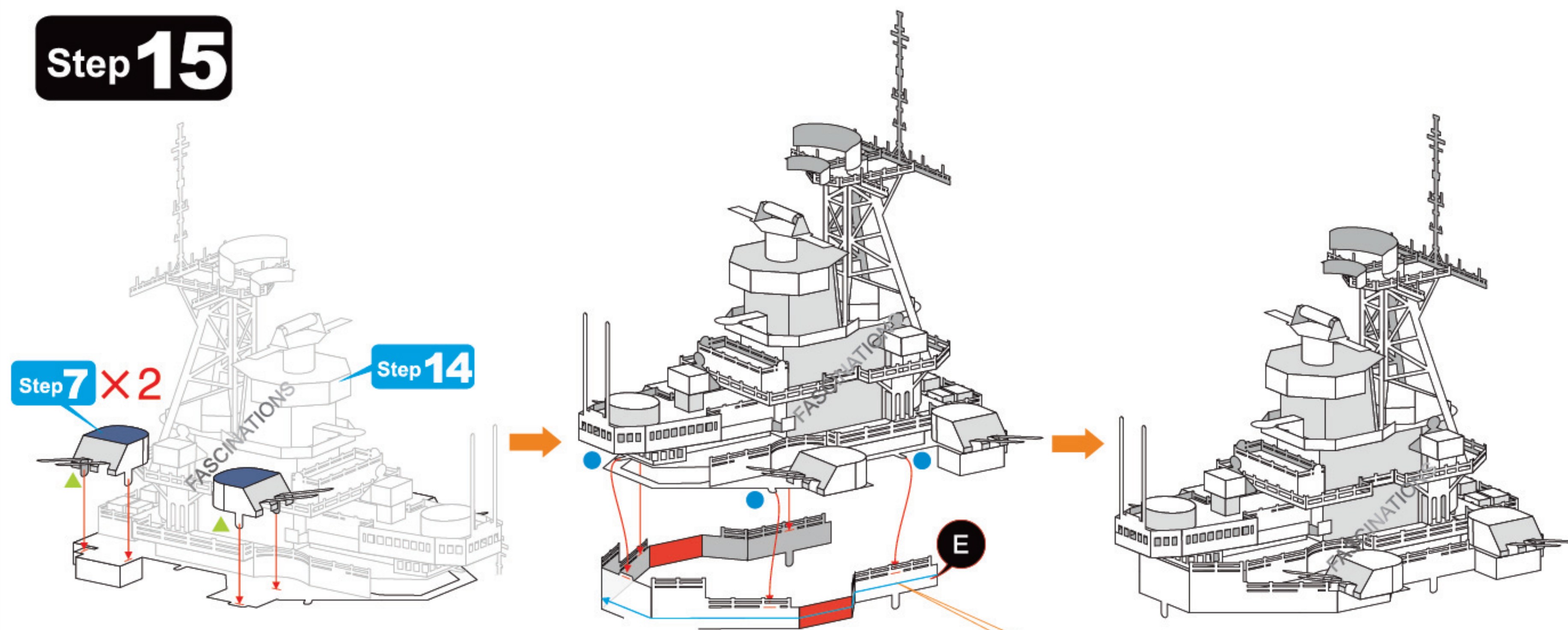

Step 16

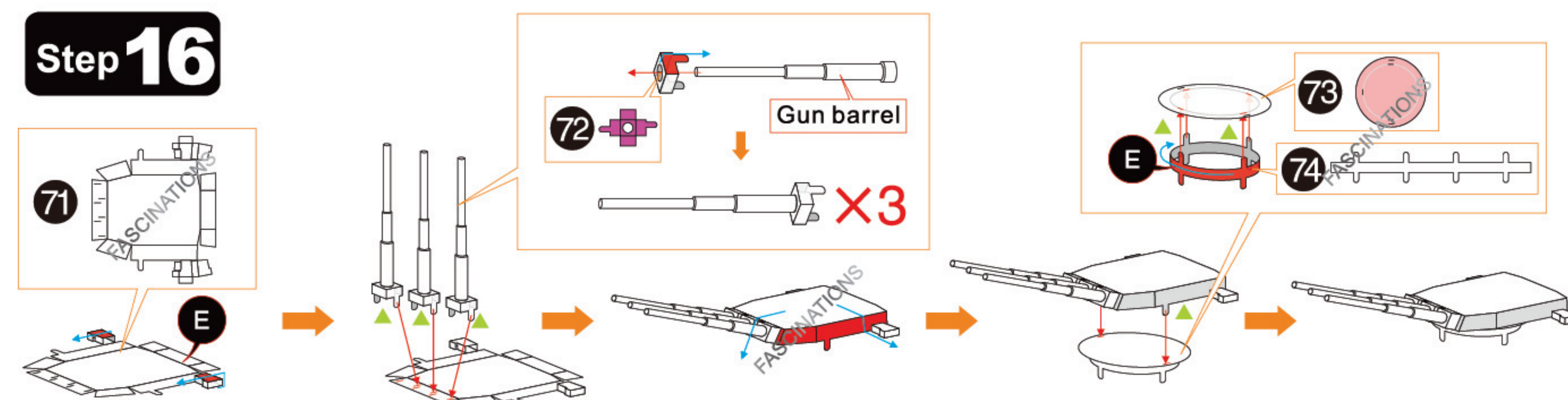

Step 17

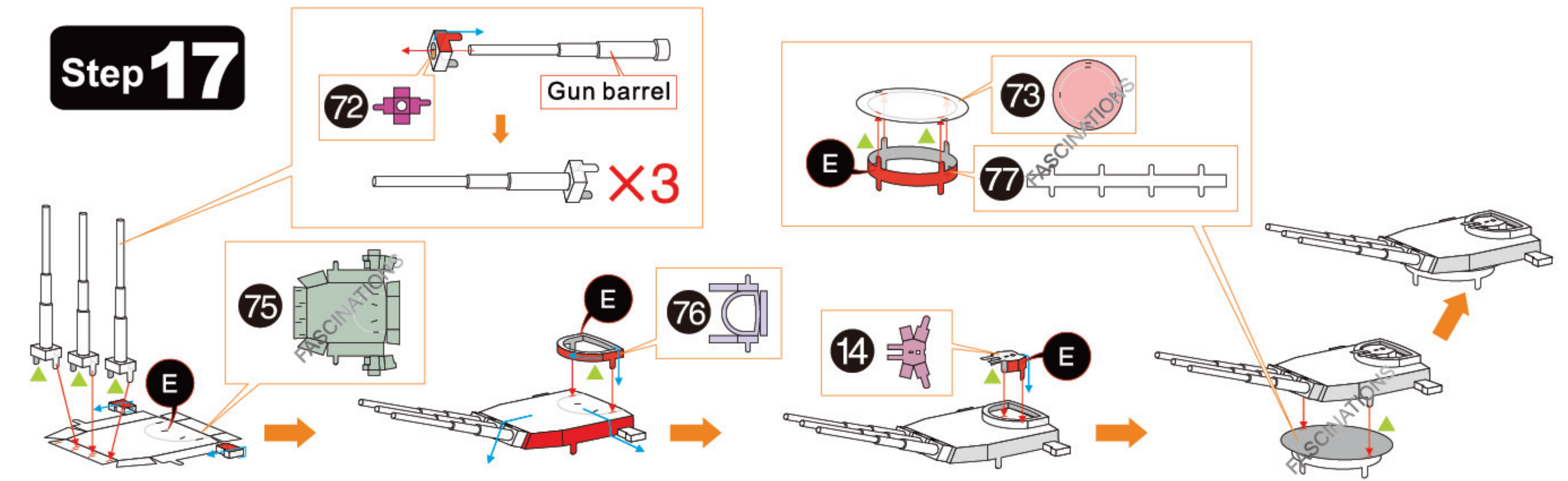

Step 18

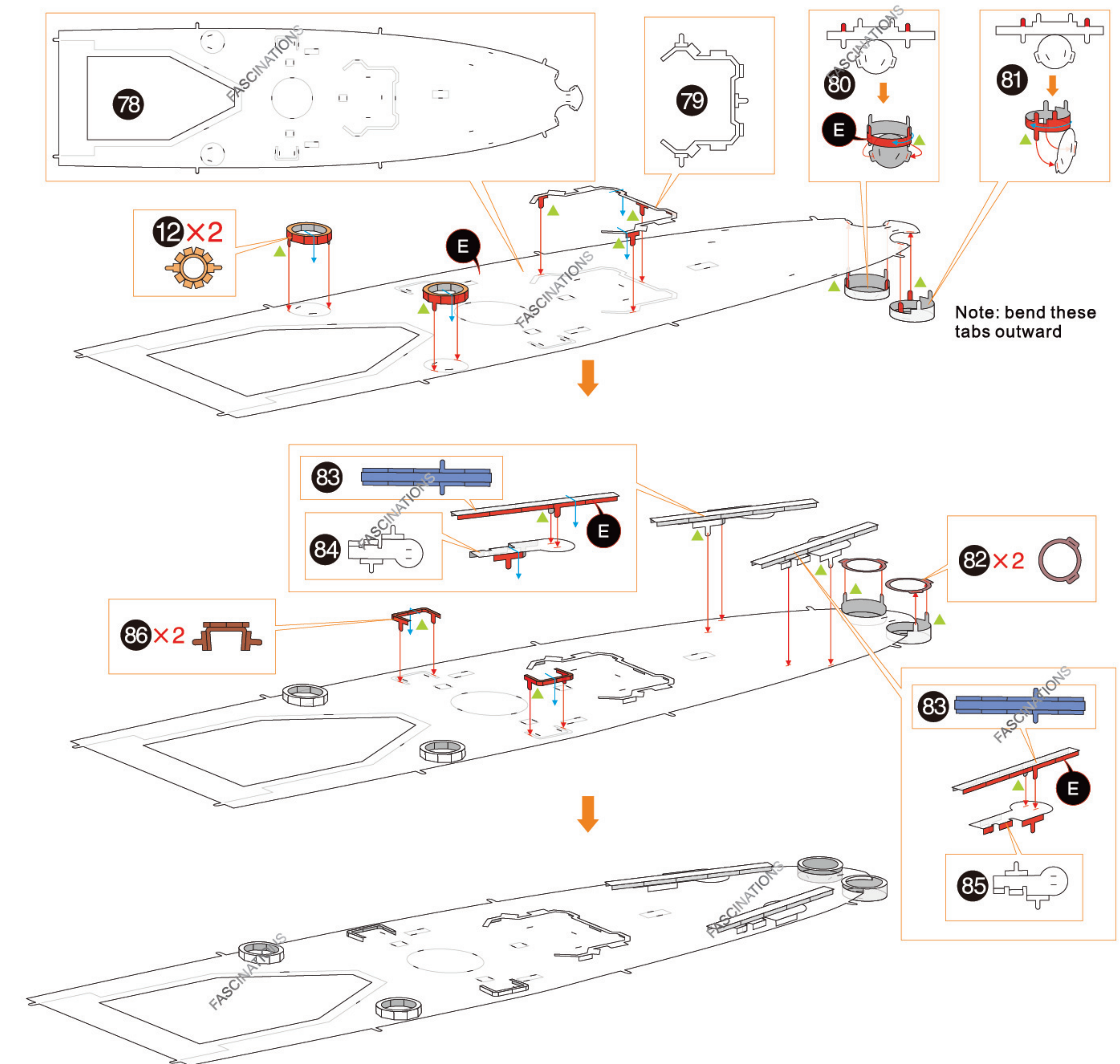

Step 19

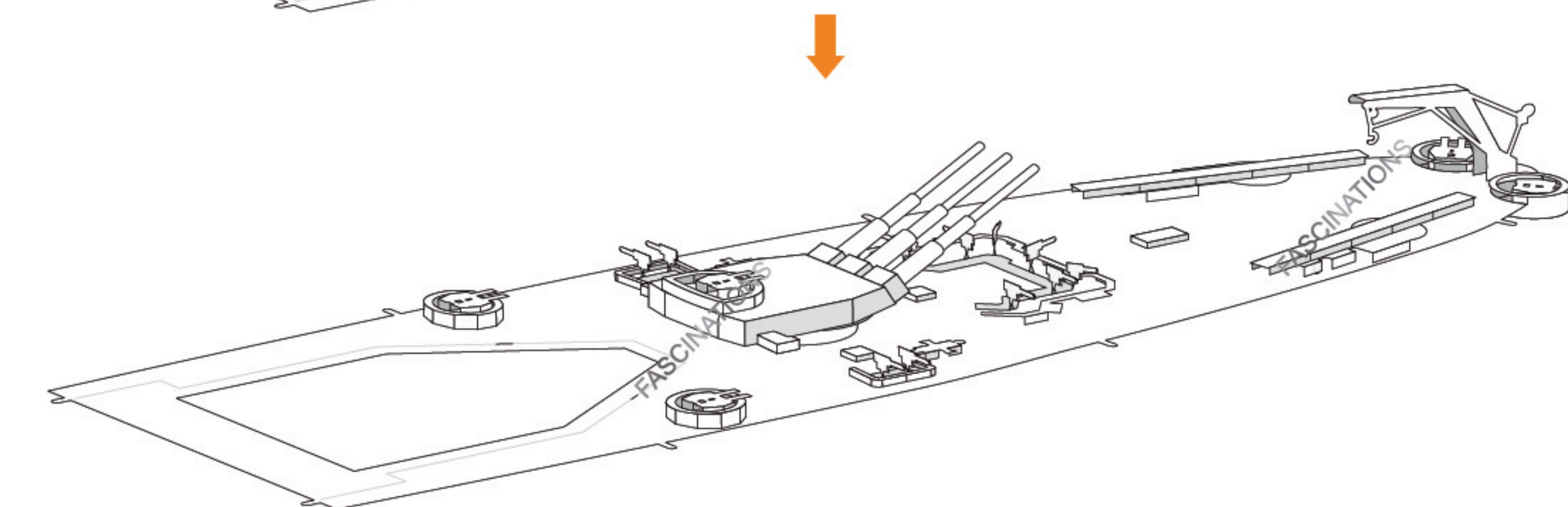
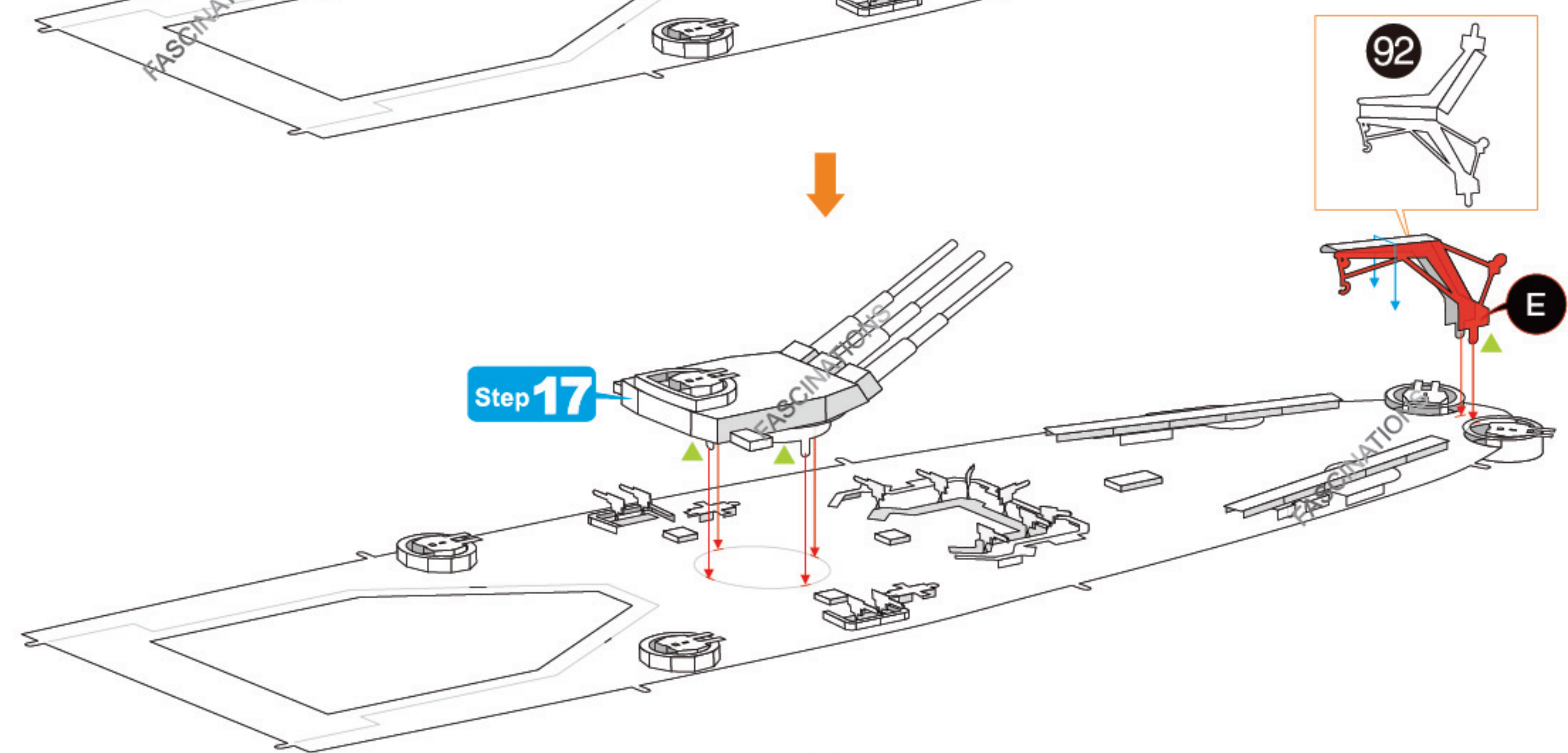
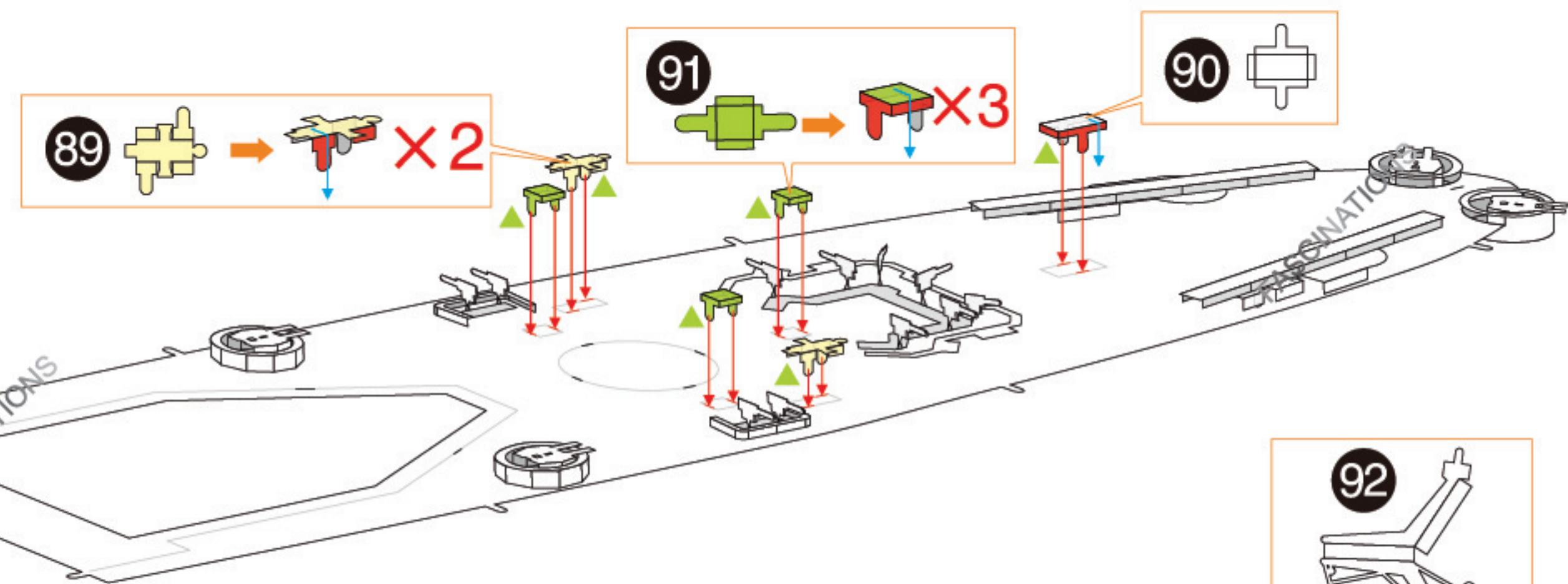
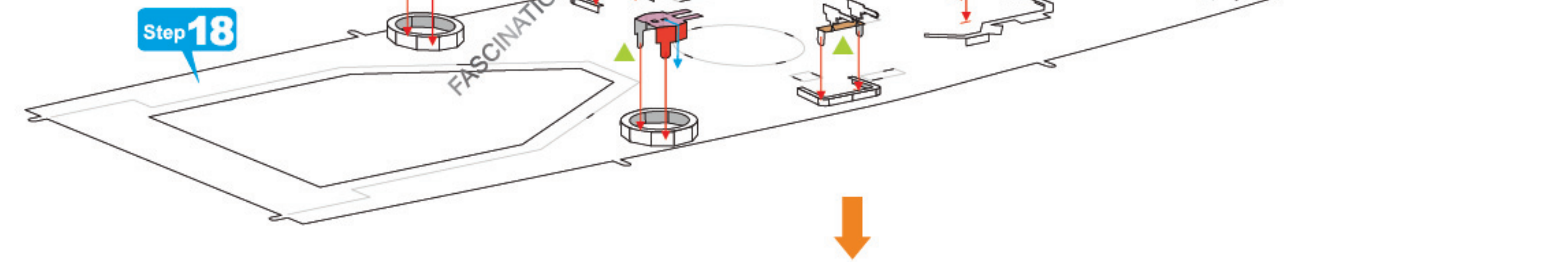
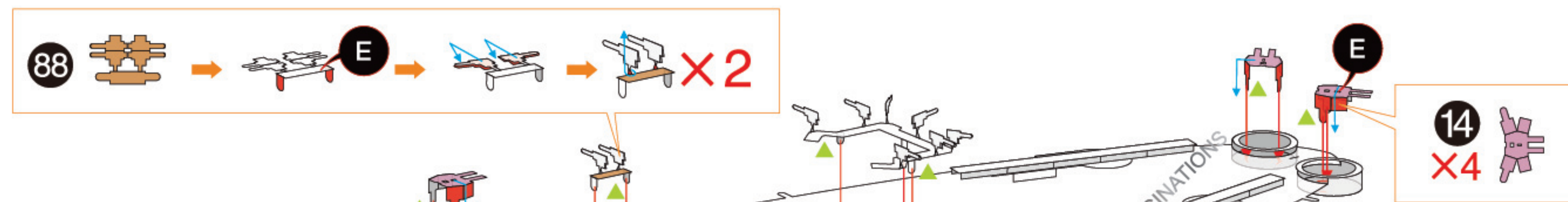
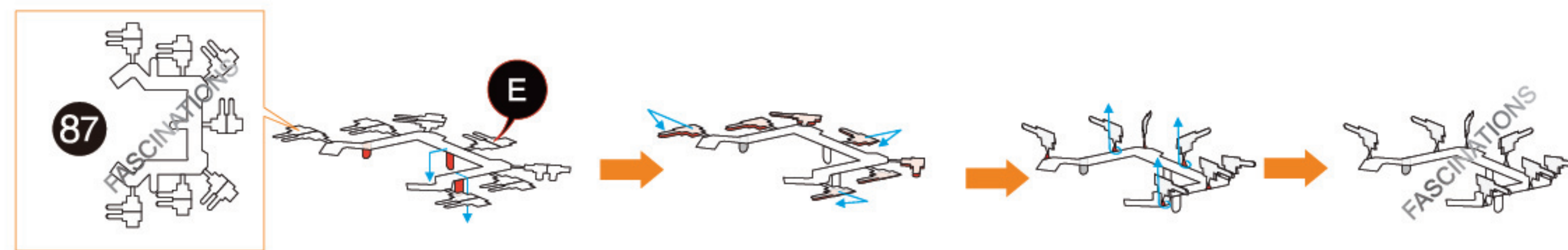

Step 20

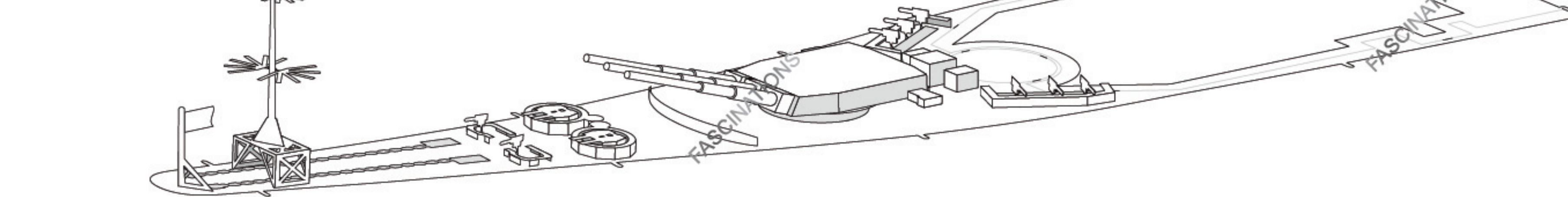
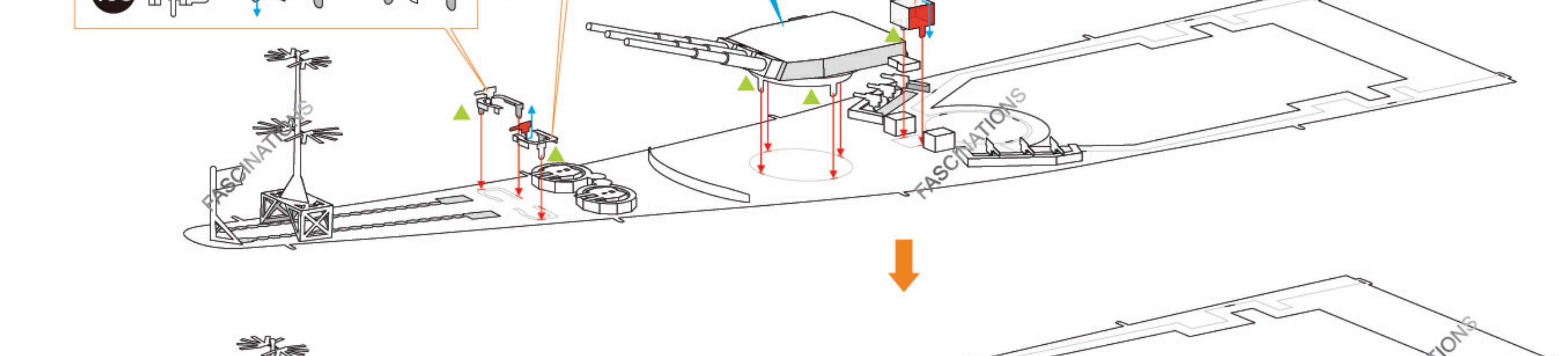
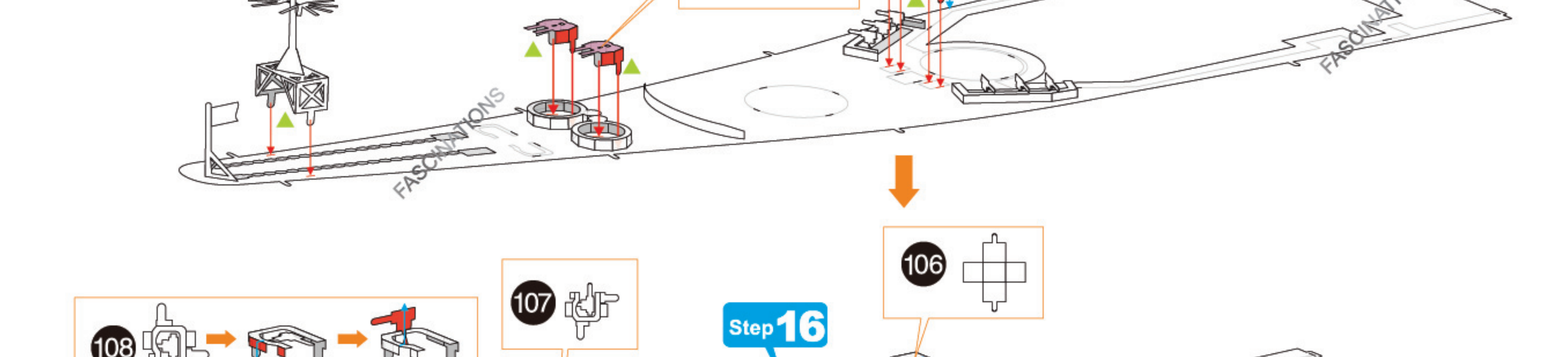
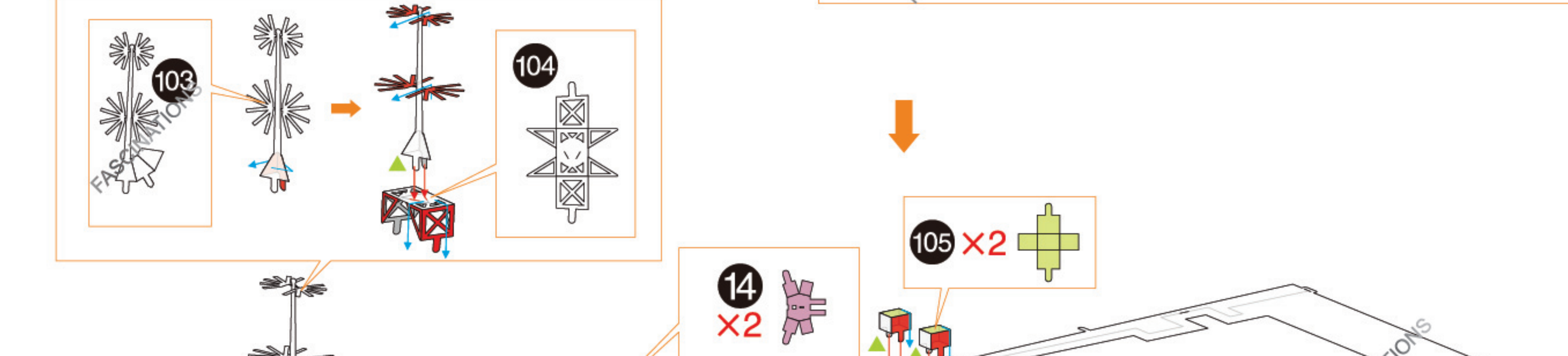
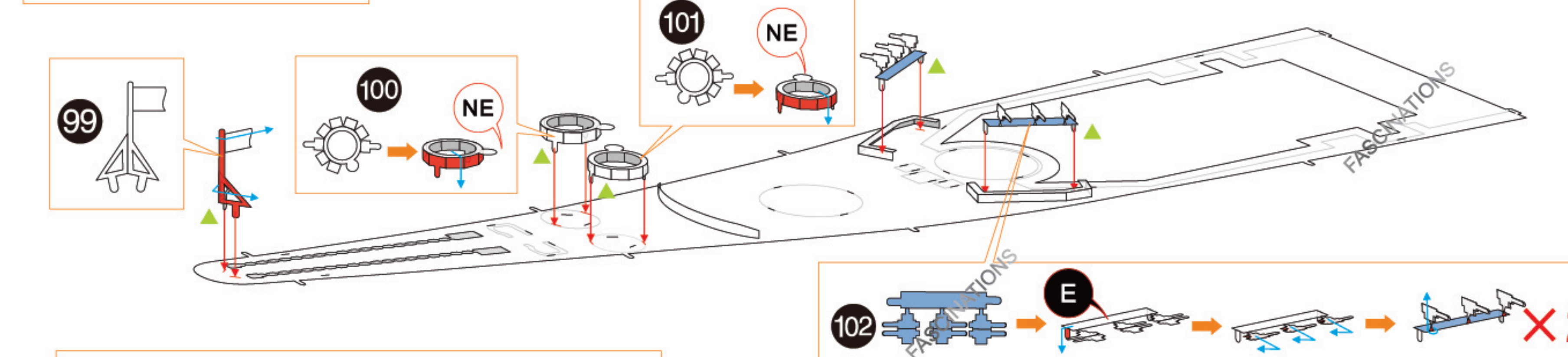
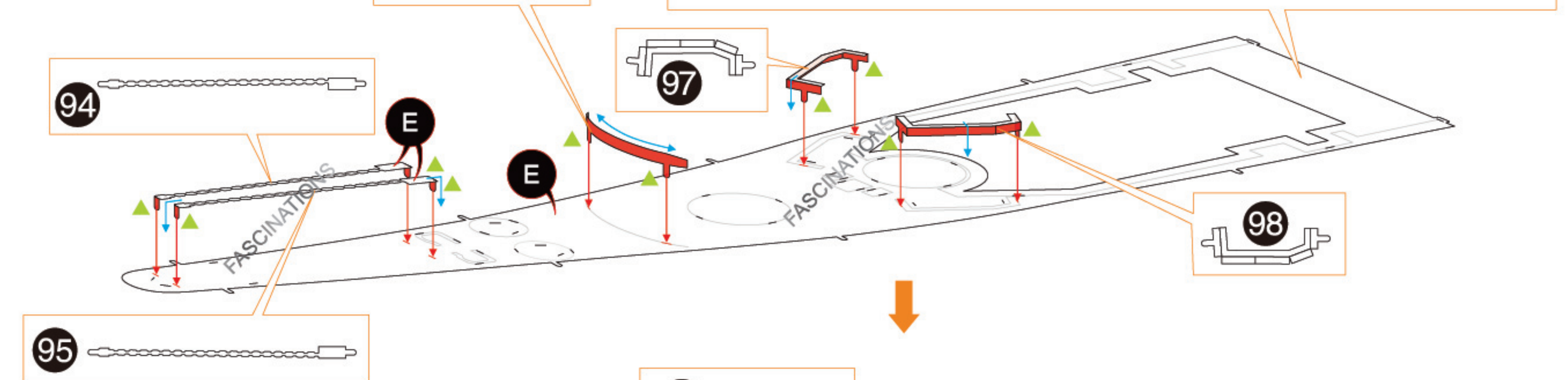
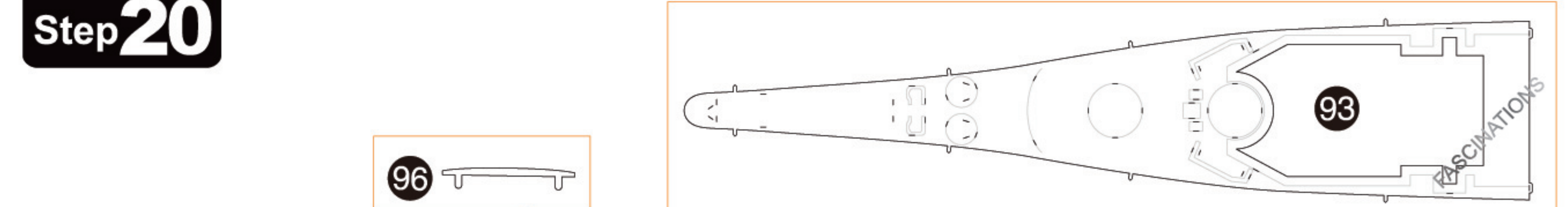

Step21

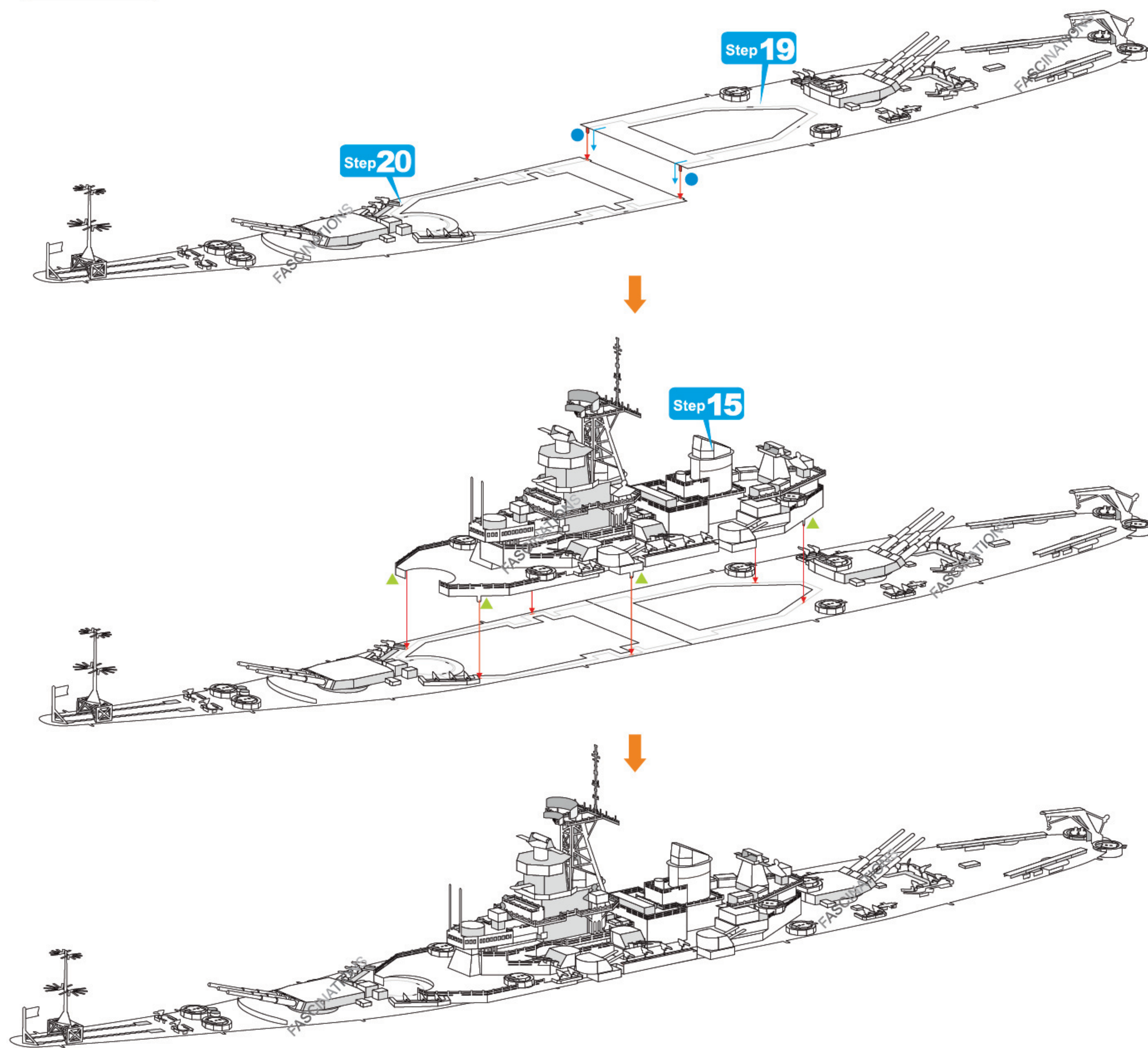

Step22

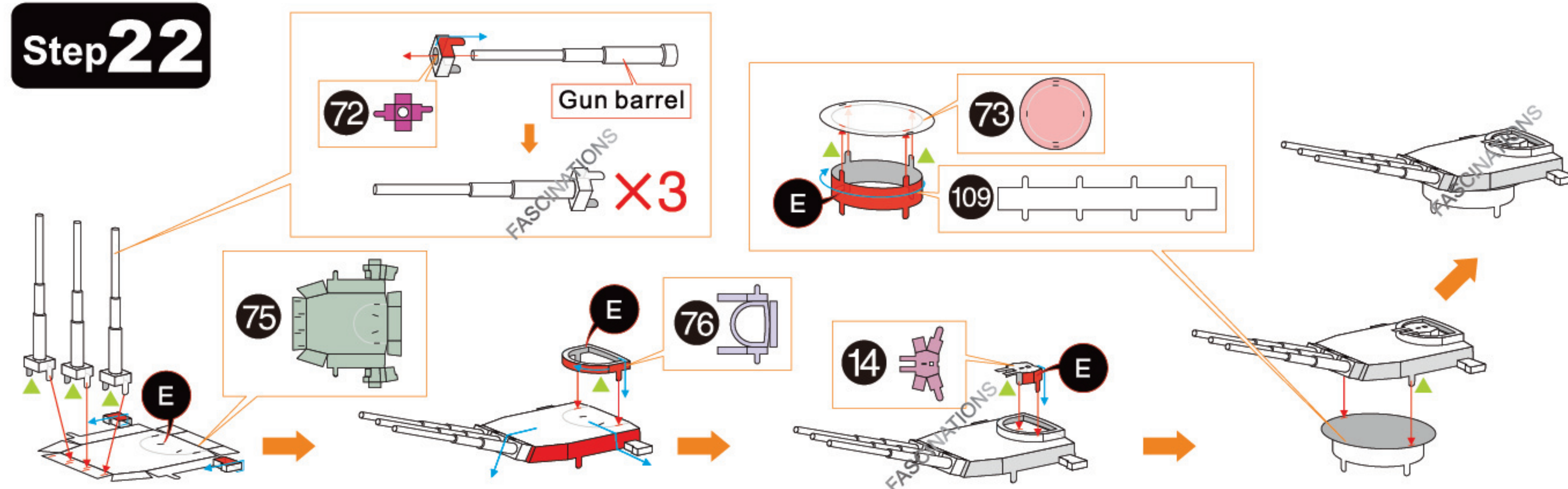

Step23

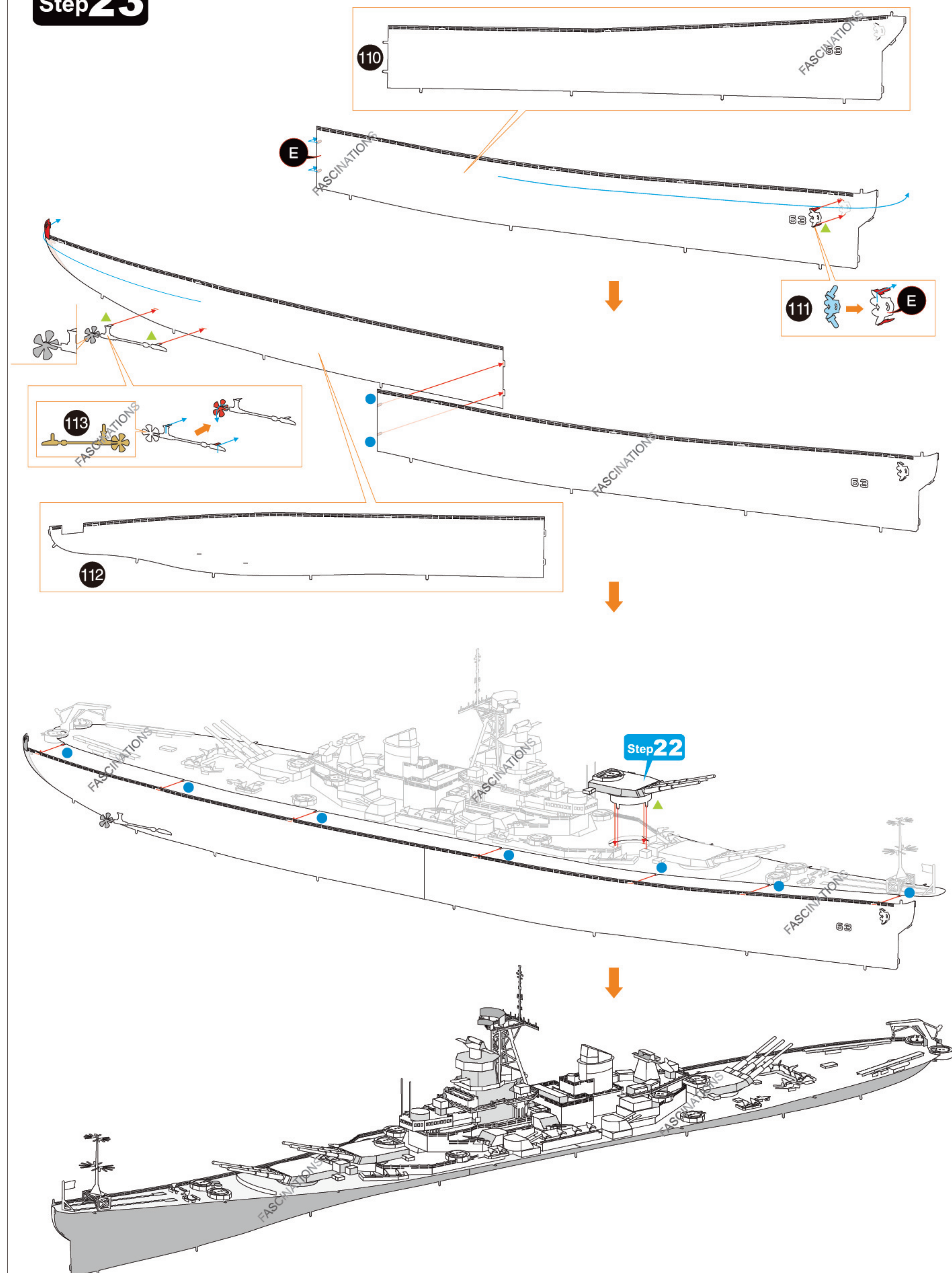

Step24

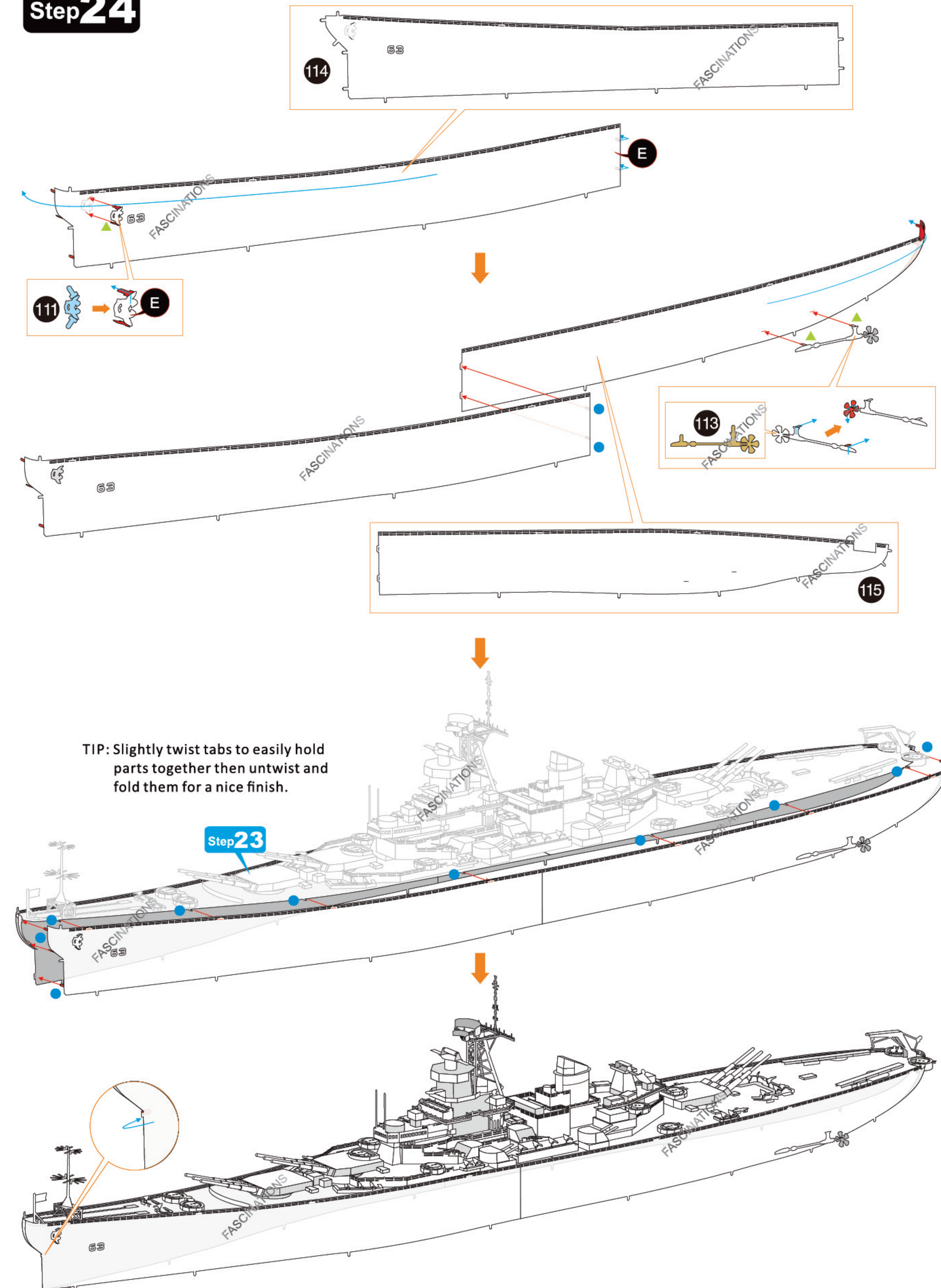

Step25

