

## ICX115

## Red Dragon

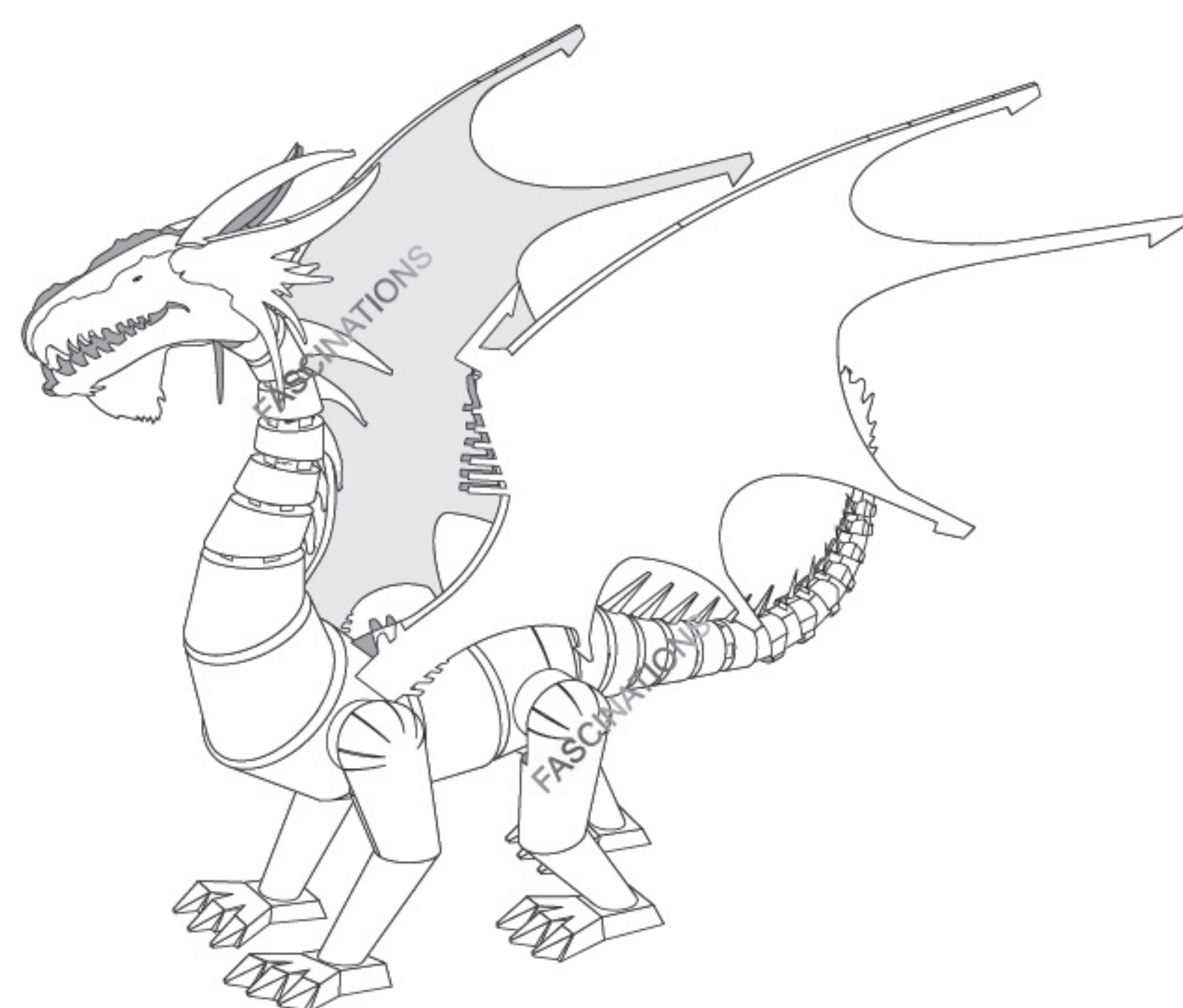

## TO CREATE THE BEST CONNECTIONS



### Legends:

- E** Engraved/Color side
- NE** Non-engraved/Silver side
- Attention point
- Insert tab and bend 90 degrees
- Insert tab and twist 90 degrees

### Assembly tip:

If needed, slightly twist tabs to hold parts together then untwist and bend them down for a nice finish

### Recommended tools:

-Wire cutters: helpful for taking parts from the metal sheets.



-Tweezers or needle nose pliers: helpful for folding parts, bending and twisting tabs.

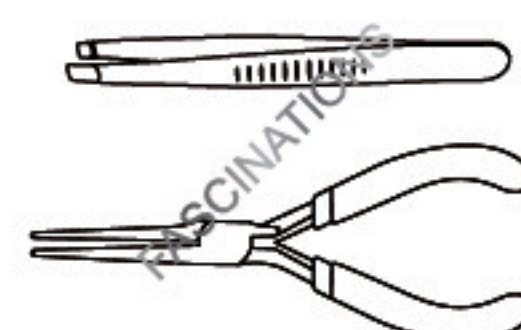

## ASSEMBLY STEPS

### Step 1

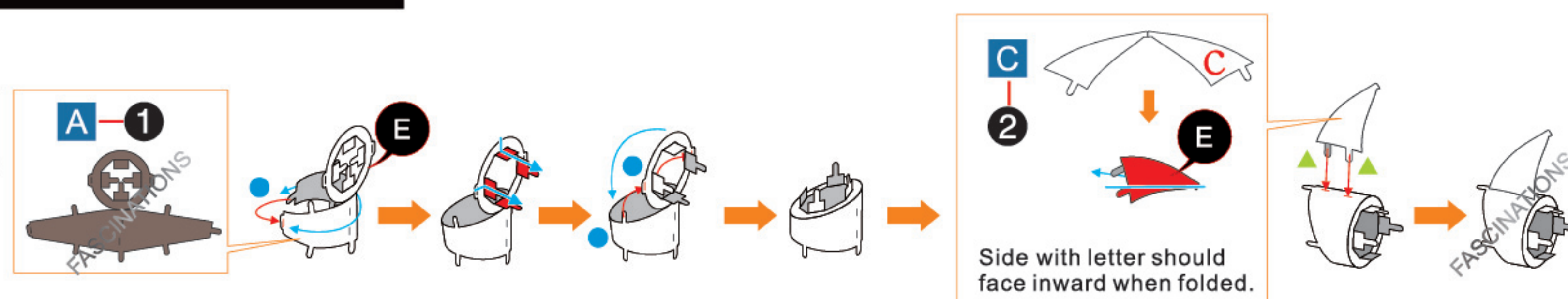

### Step 2

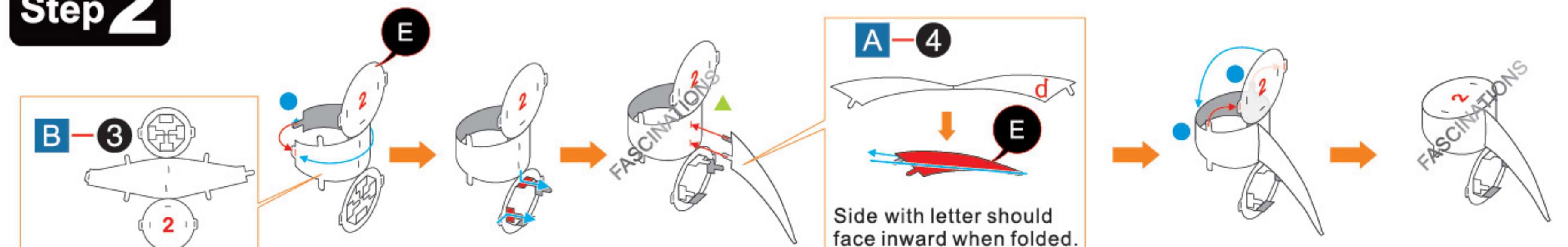

In order to avoid possible injury from sharp edges, please carefully discard the metal sheets after parts have been removed.

## METAL SHEETS

### A

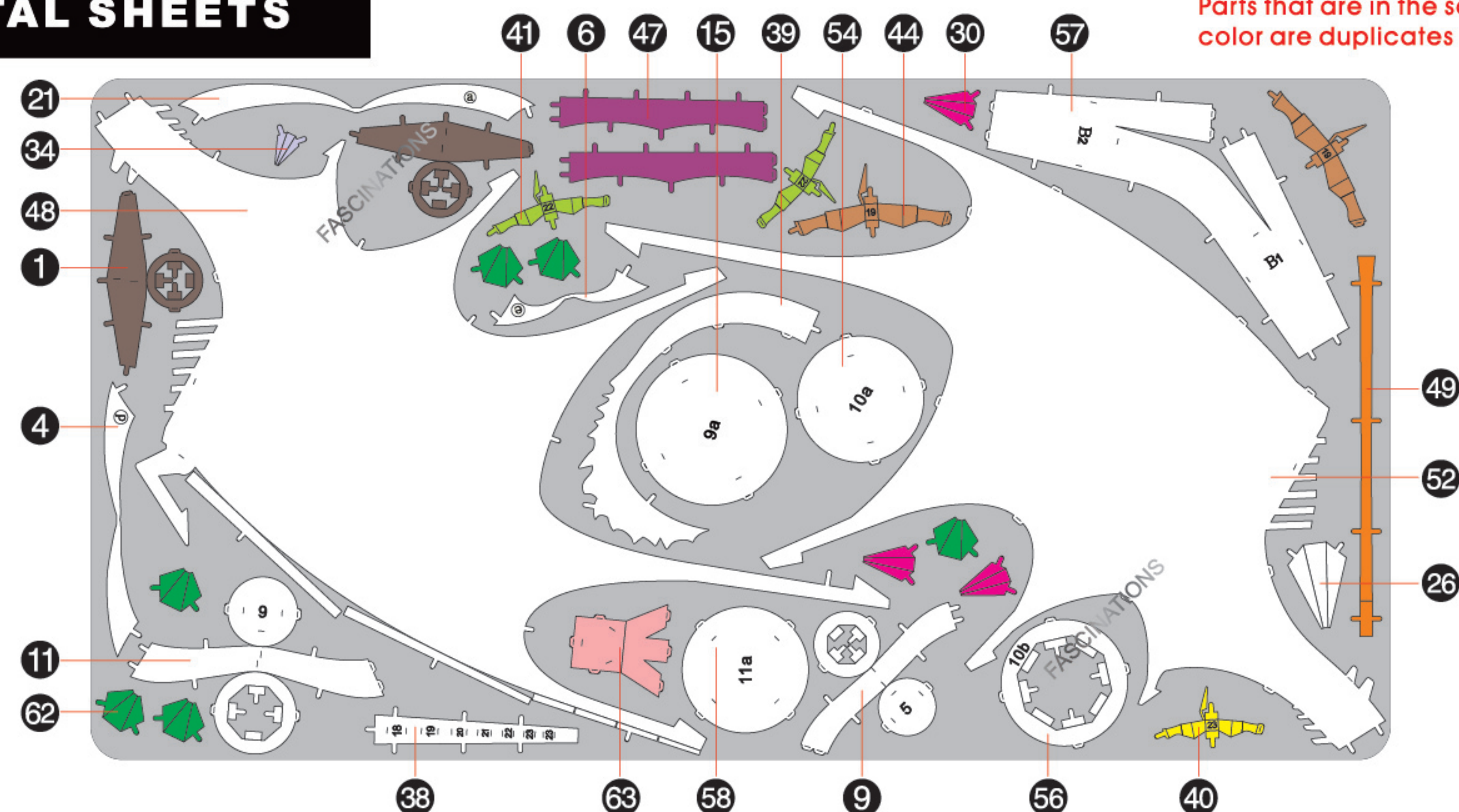

### B

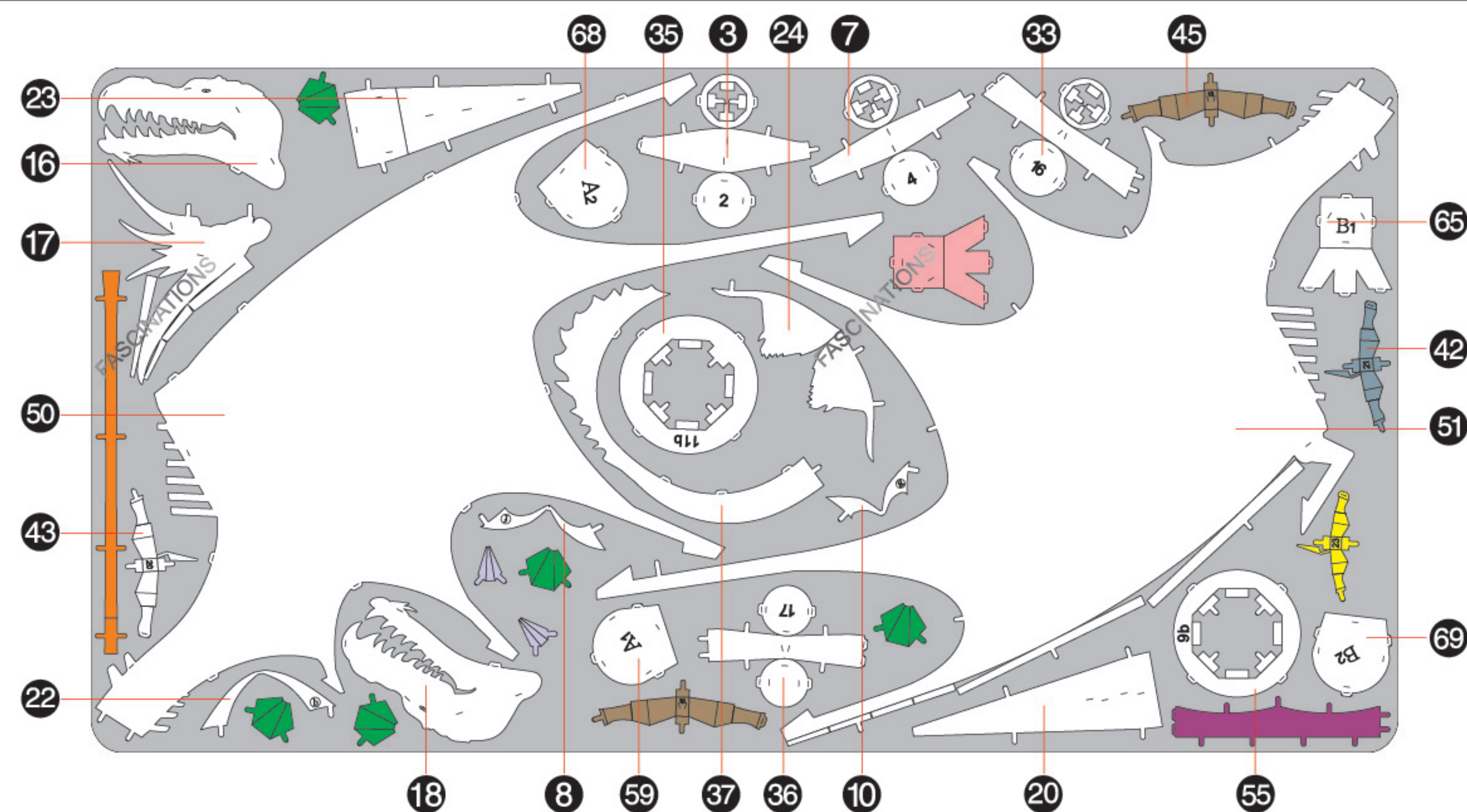

### C

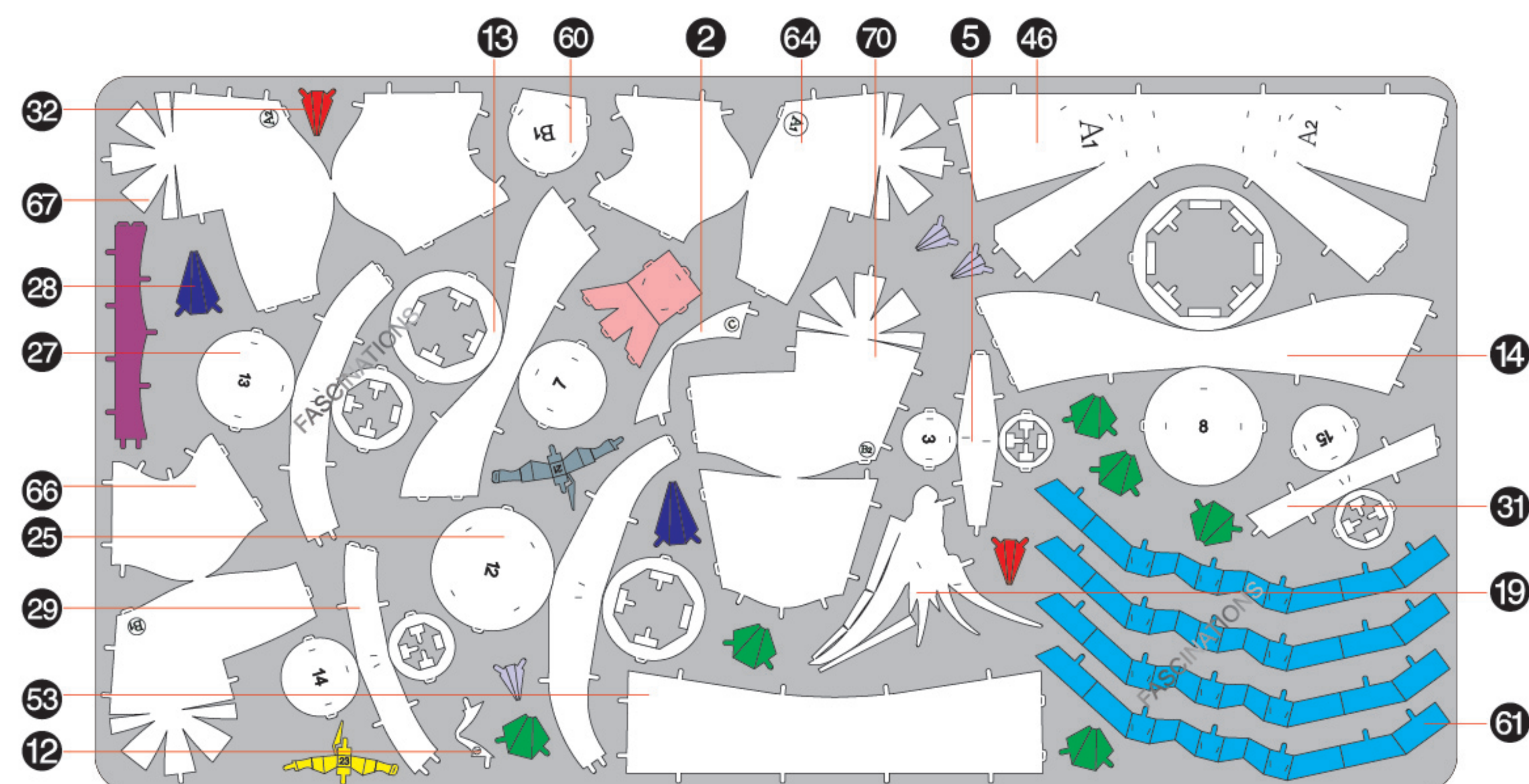



## Step 3

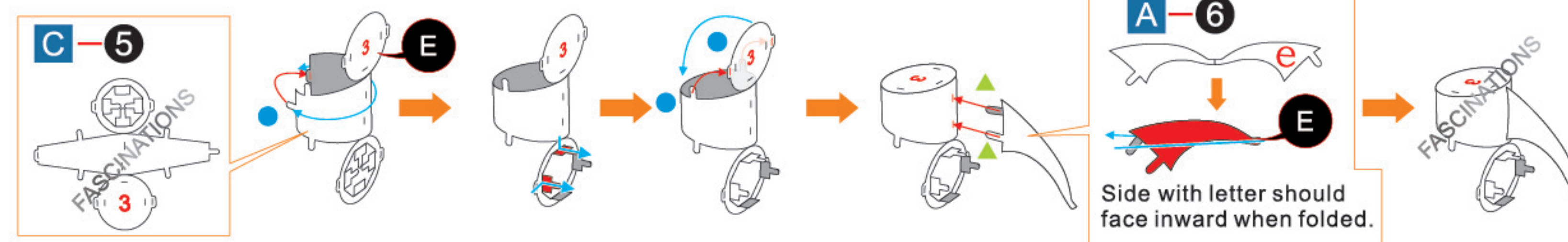

## Step 4

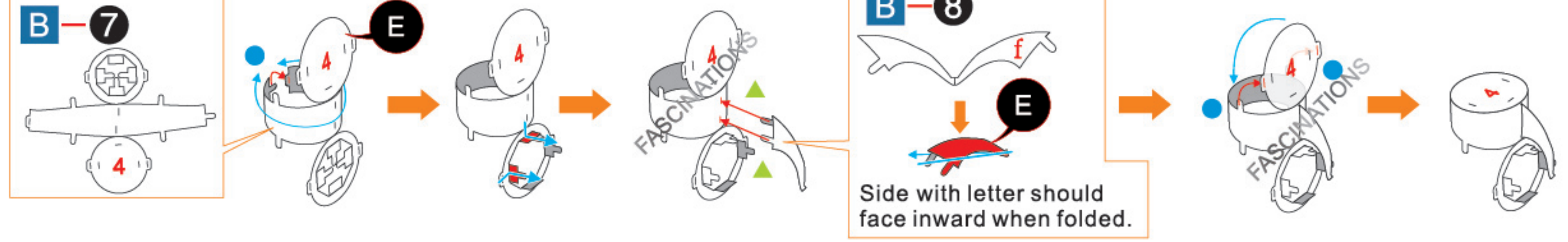

## Step 5

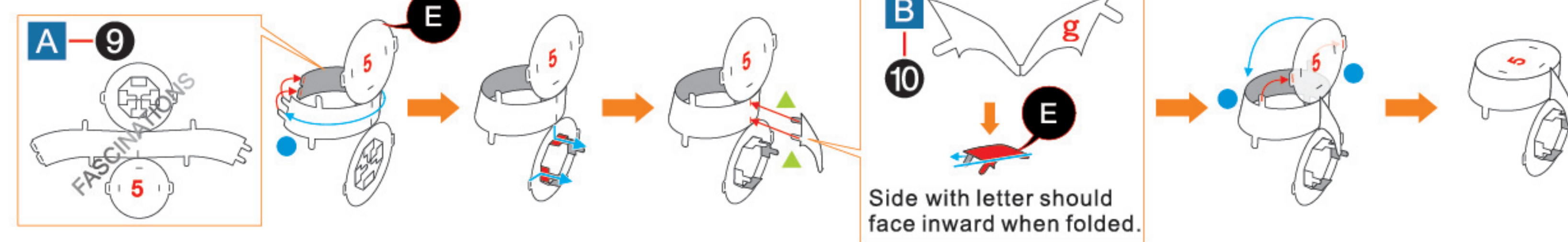

## Step 6

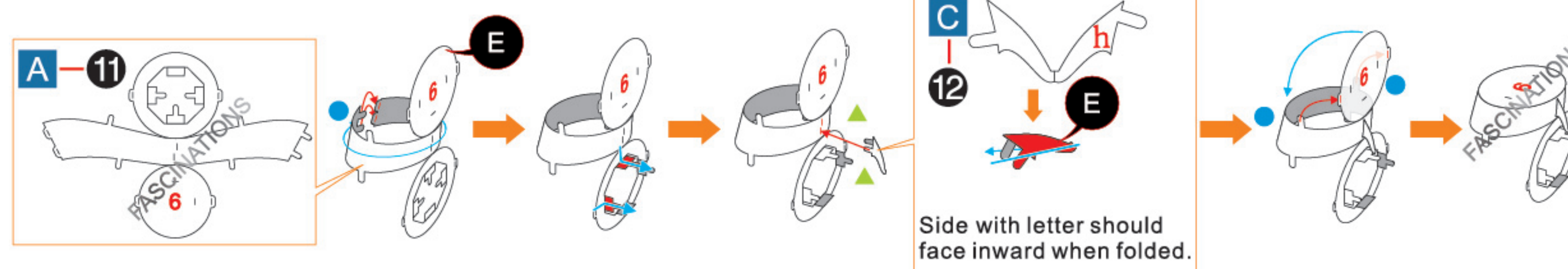

## Step 7

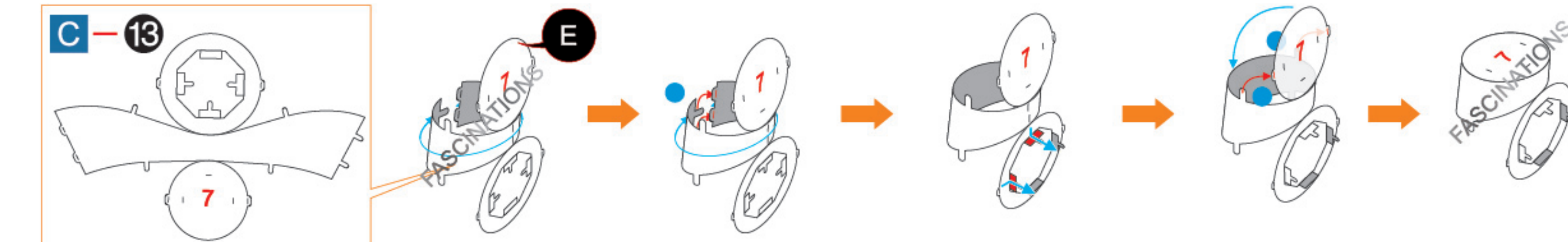

## Step 8

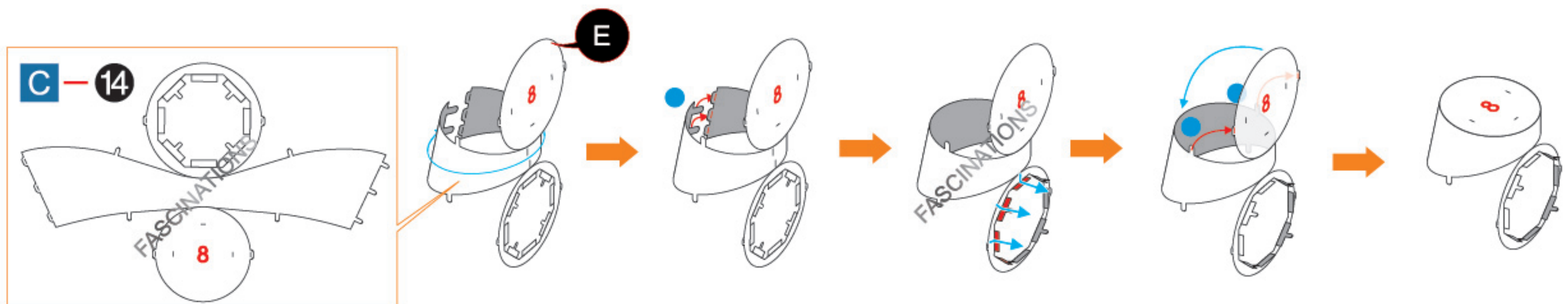

## Step 9

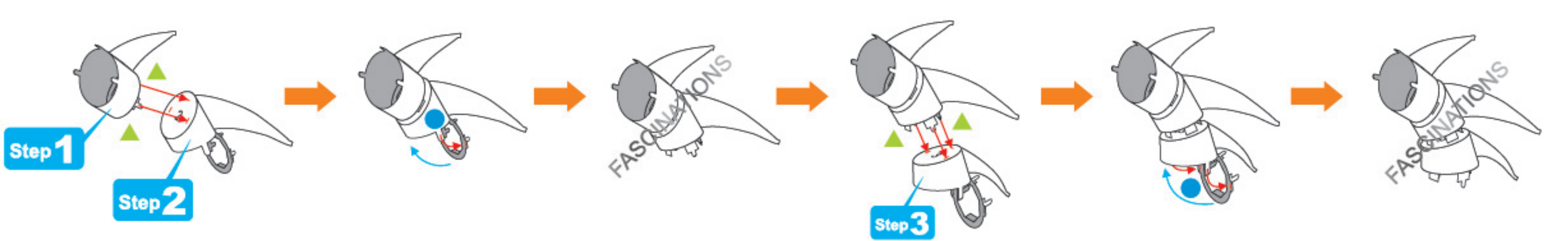

## Step 10

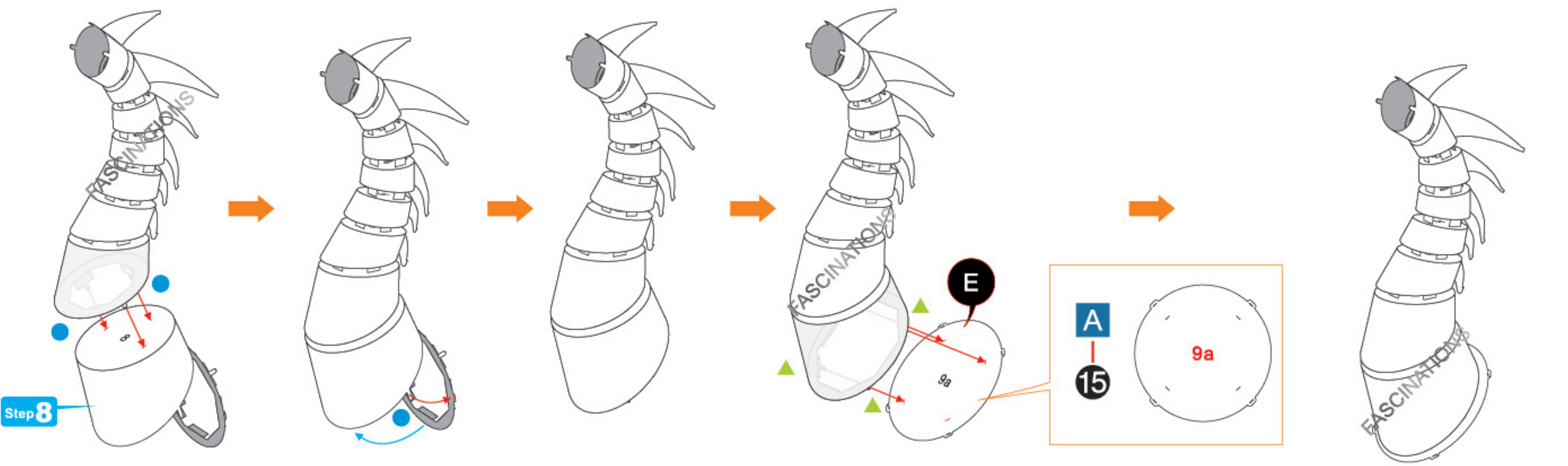
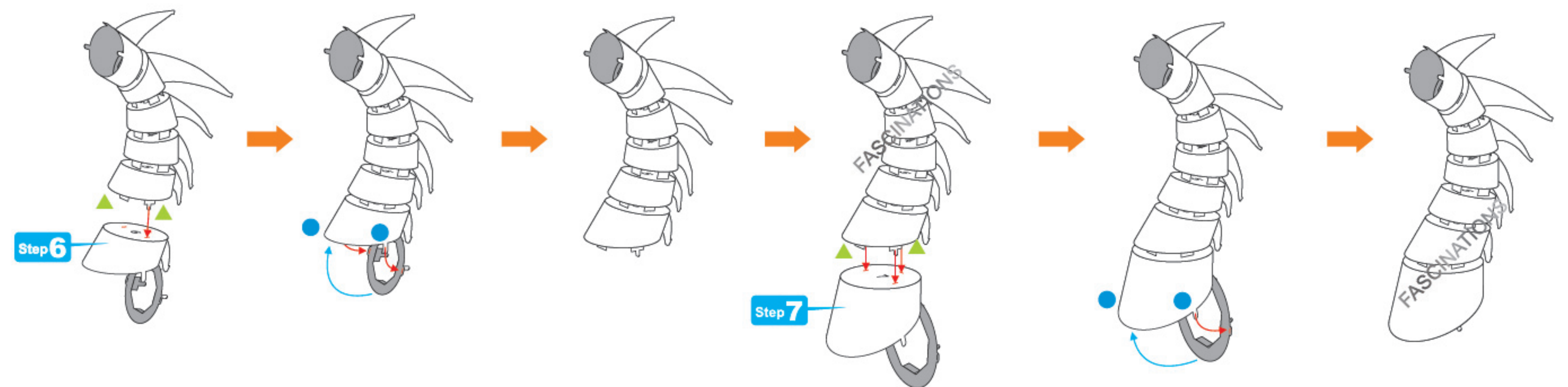
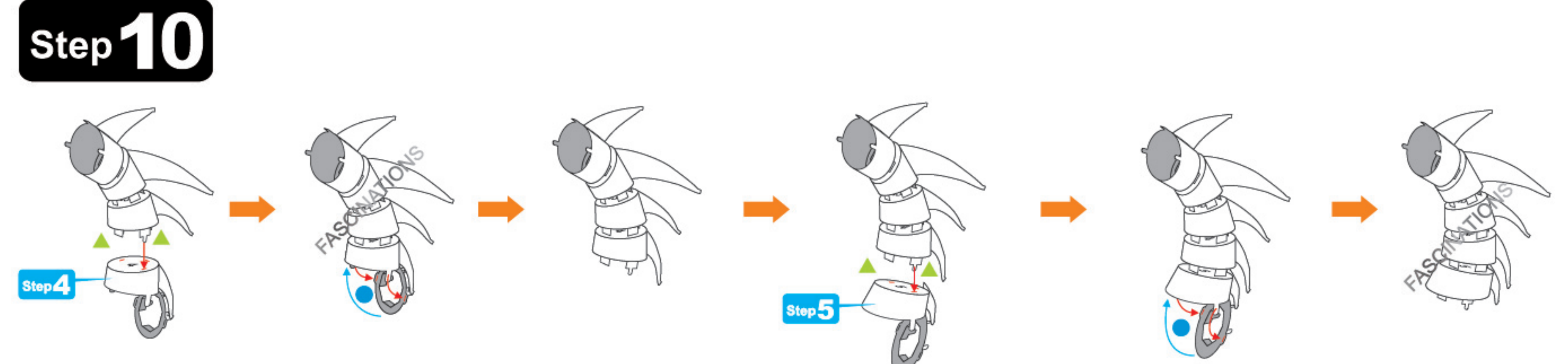

## Step 11

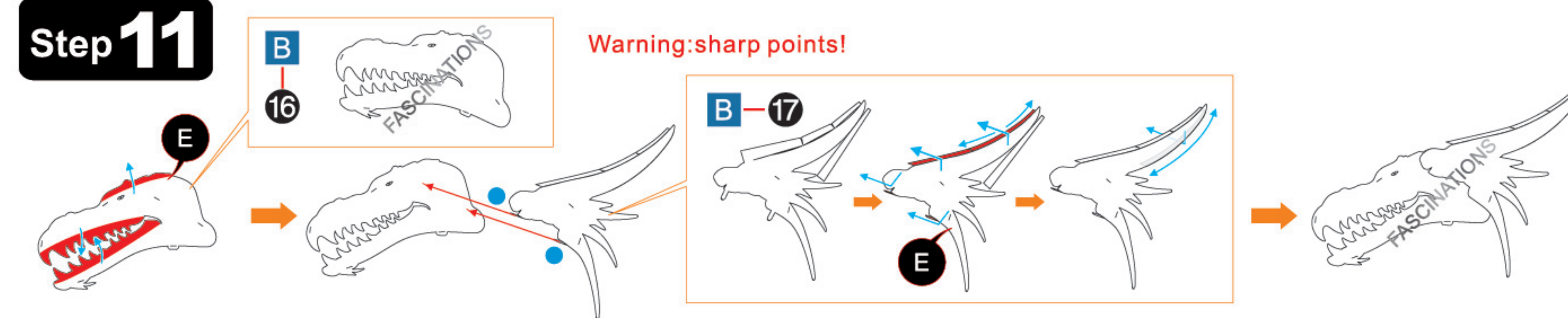

## Step 12

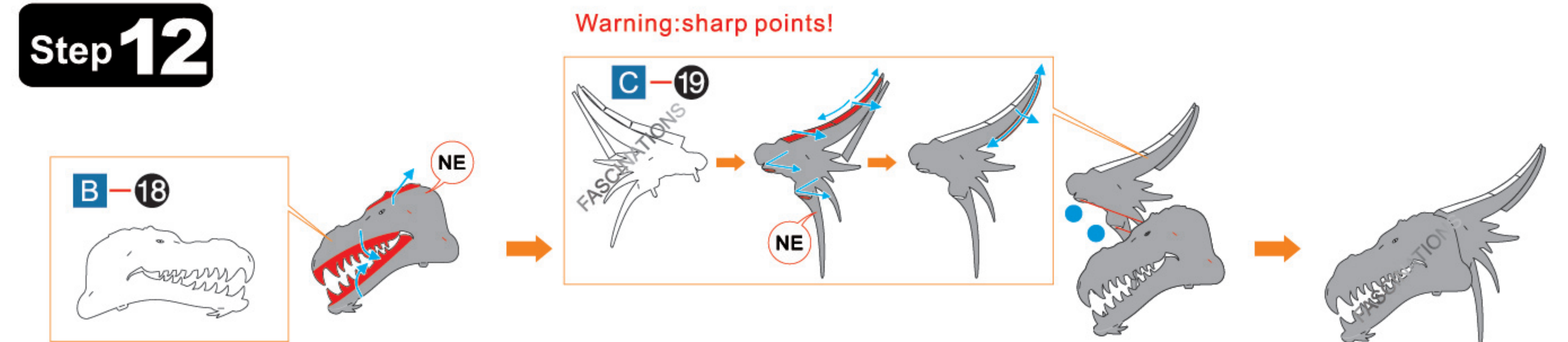



## Step 13

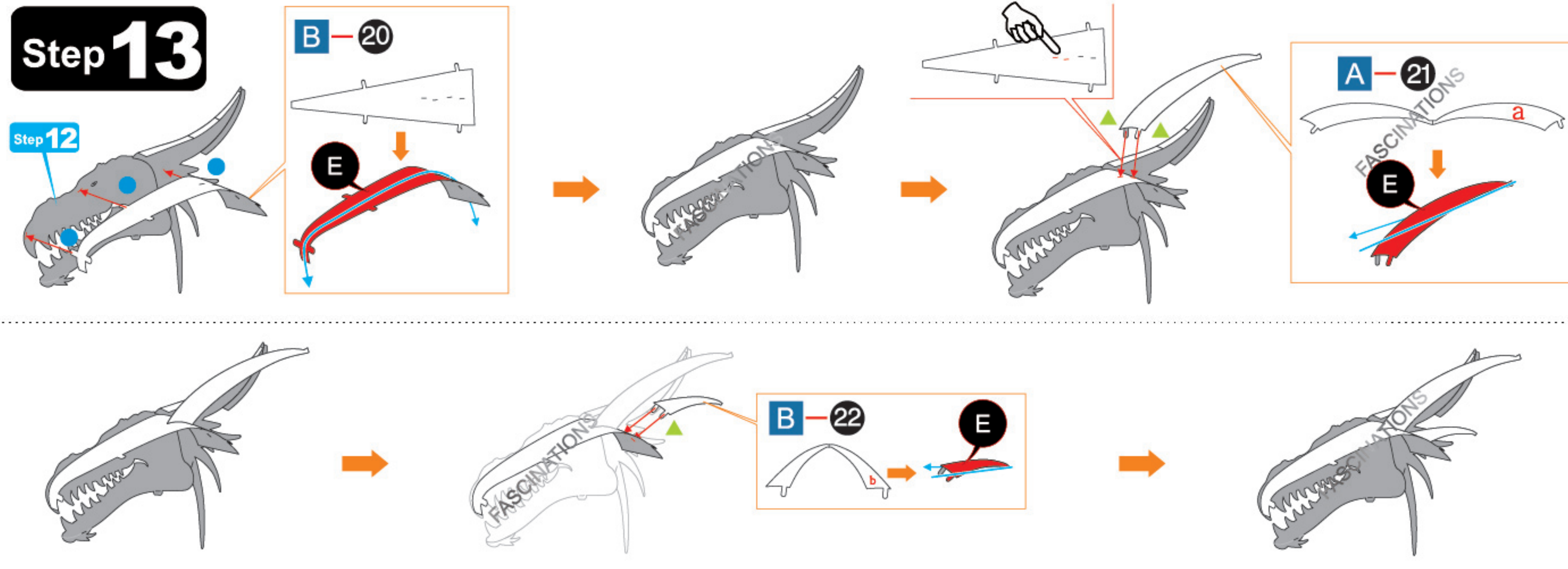

## Step 14

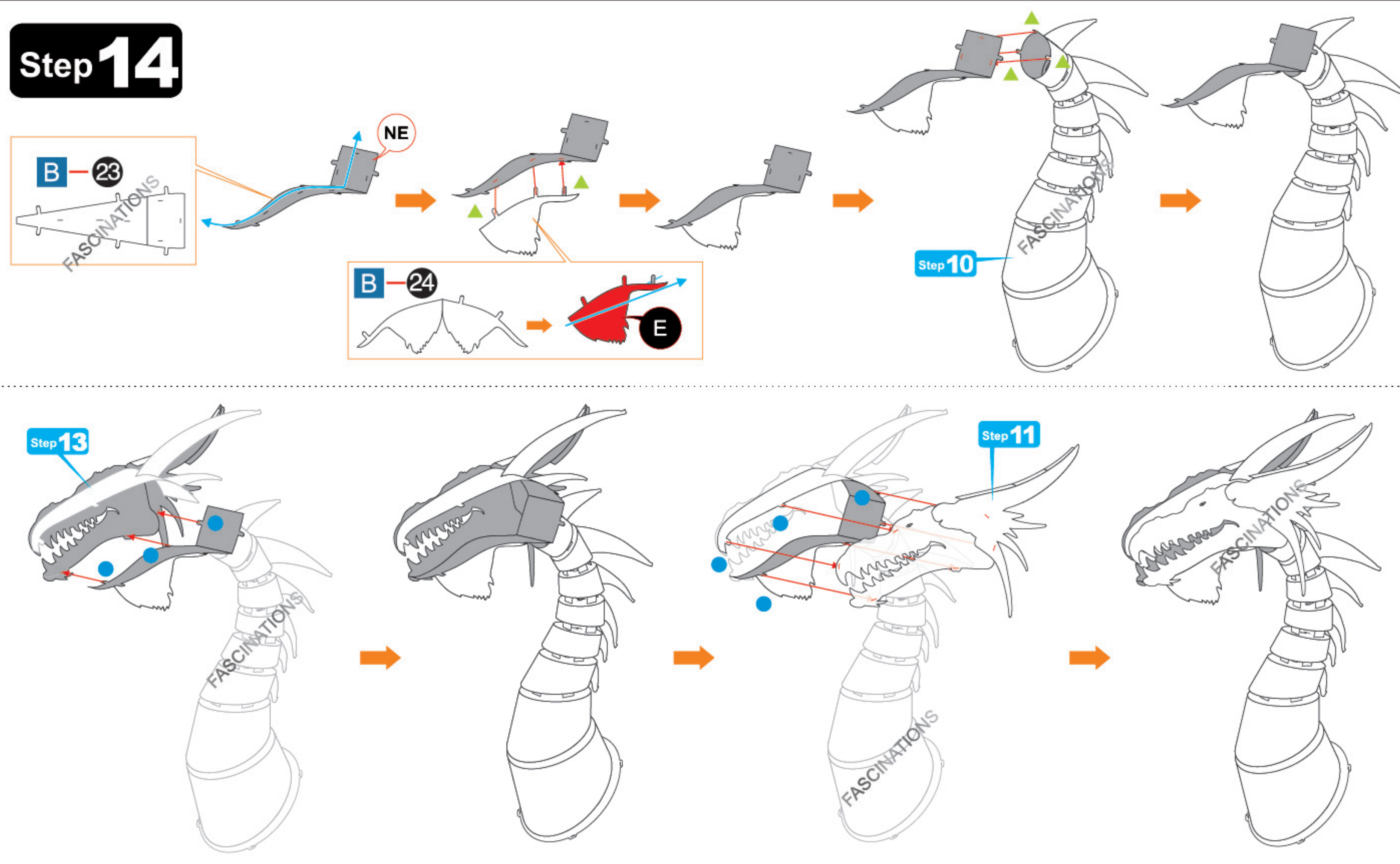

## Step 15

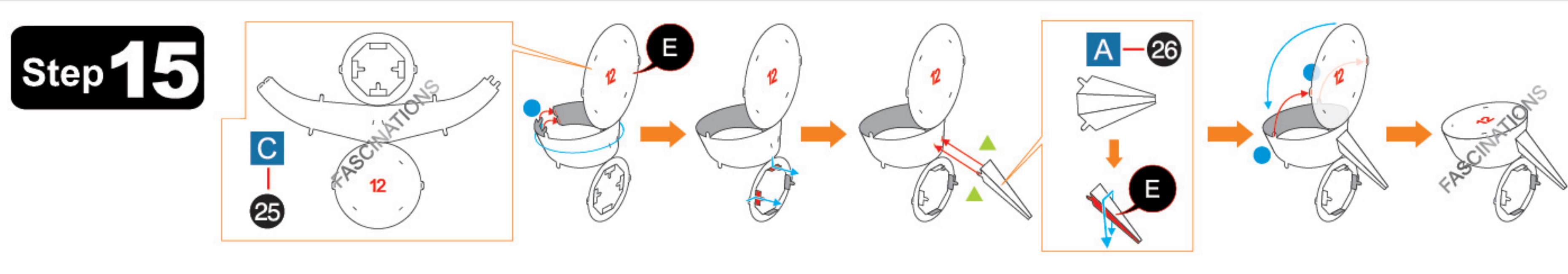

## Step 16

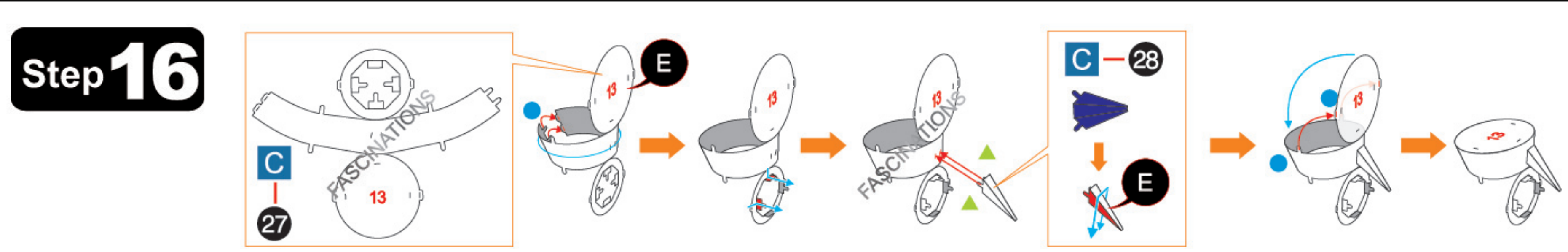

## Step 17

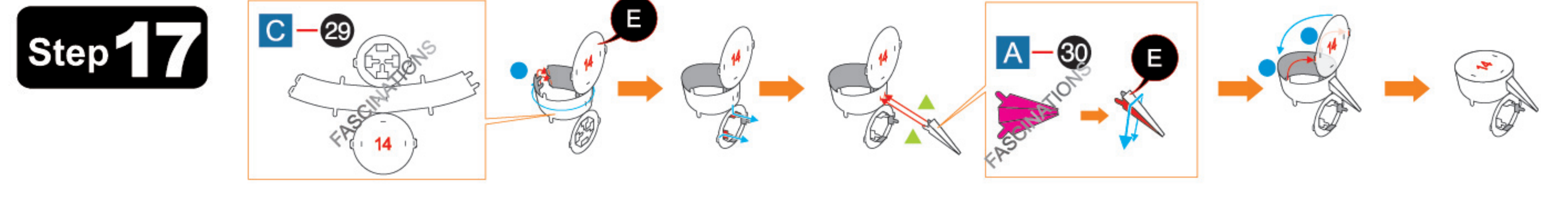

## Step 18

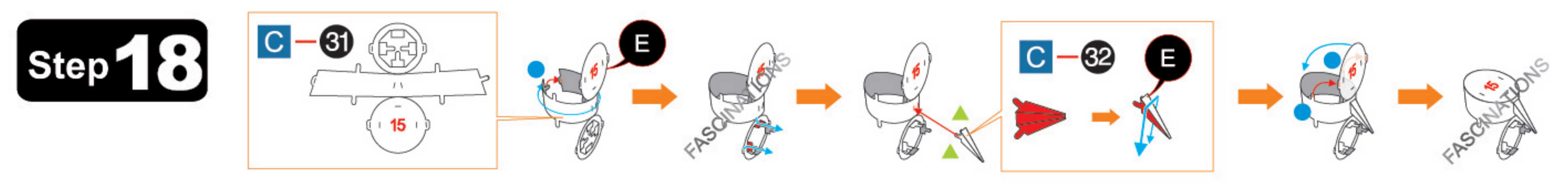

## Step 19

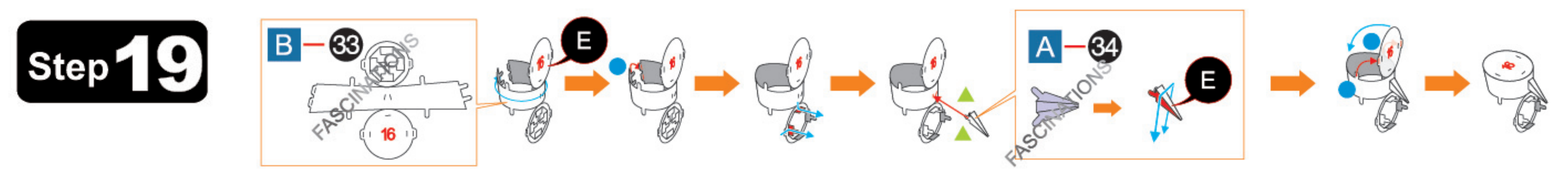

## Step 20

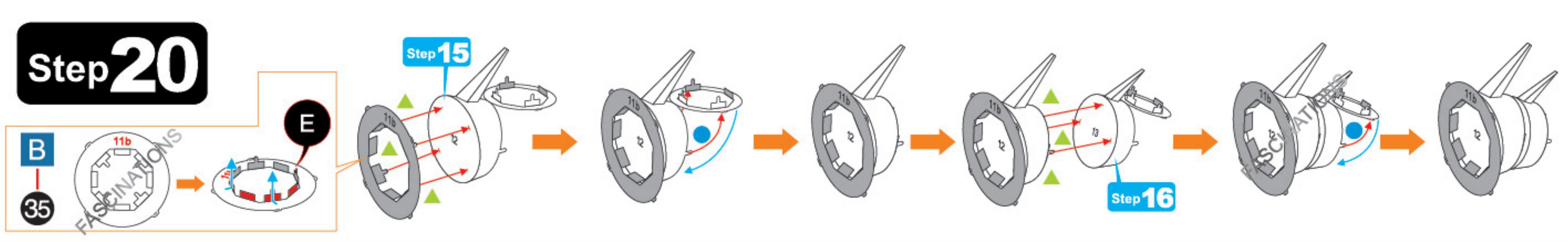

## Step 21

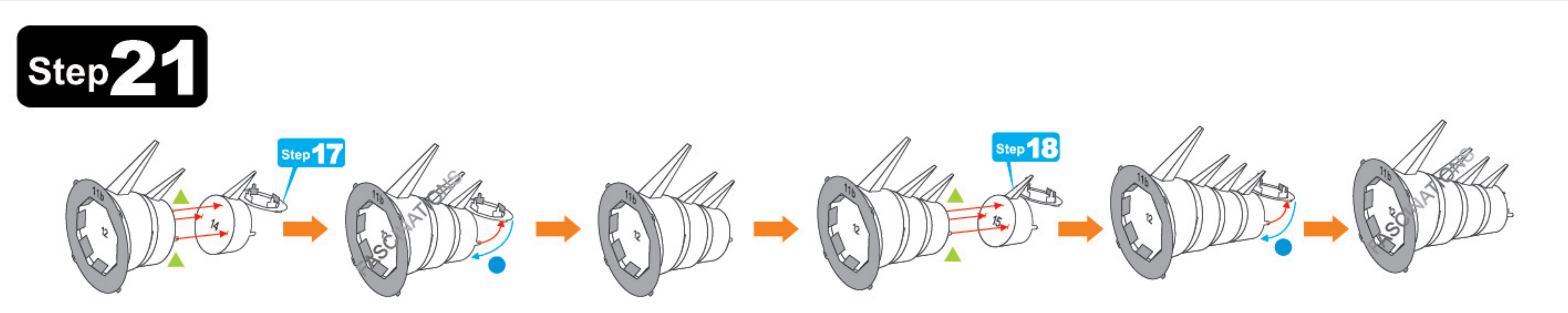

## Step 22

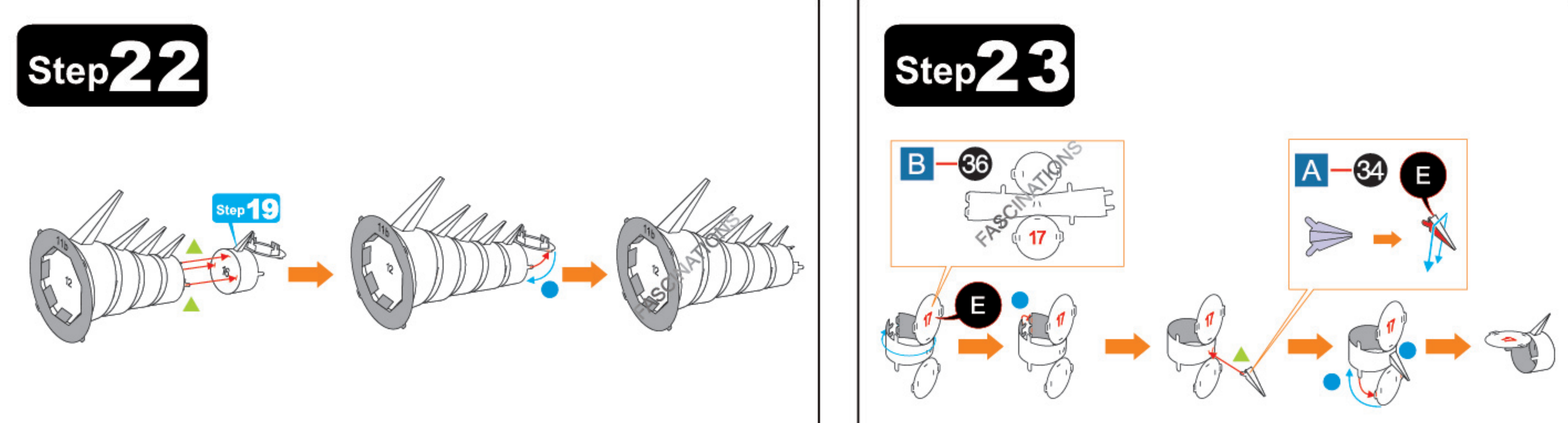

## Step 23

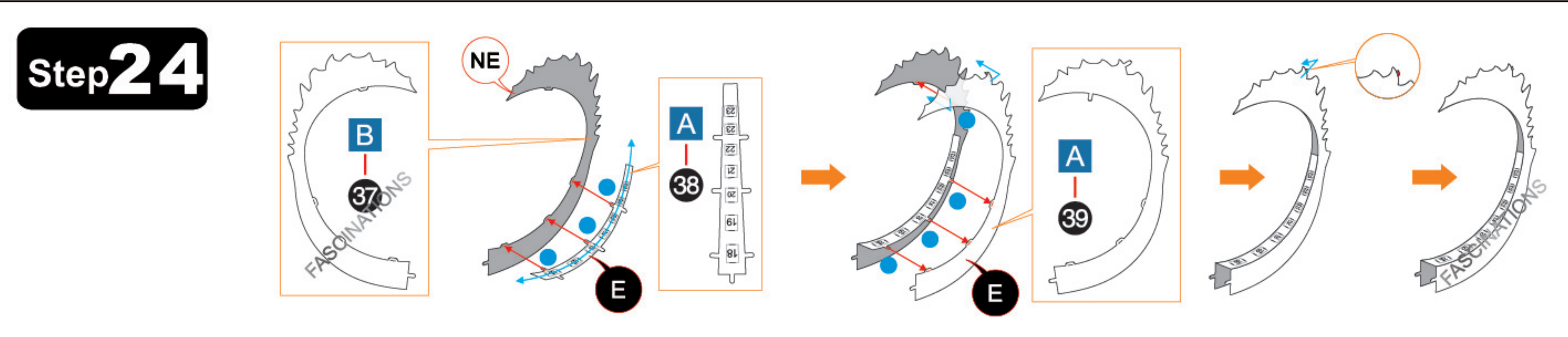

## Step 24

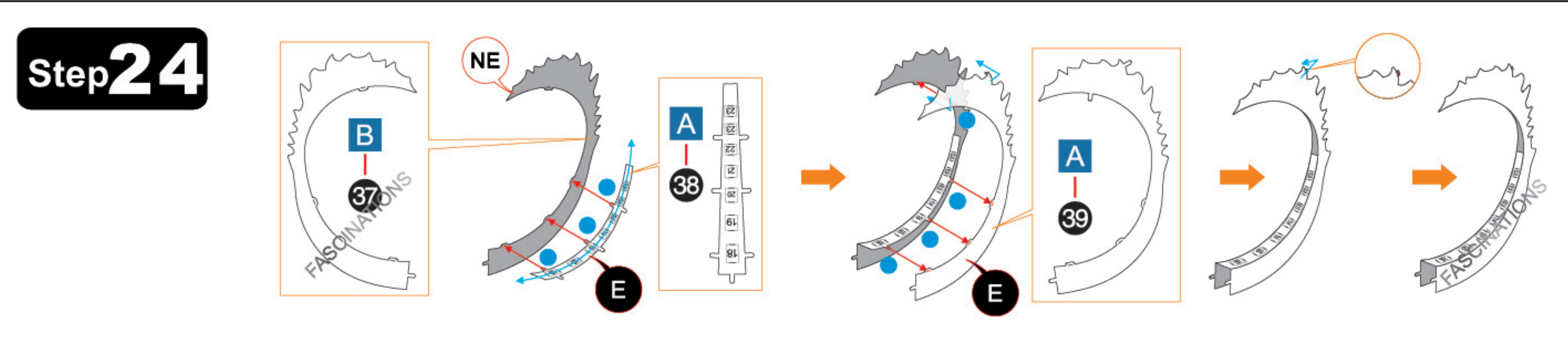



## Step 25

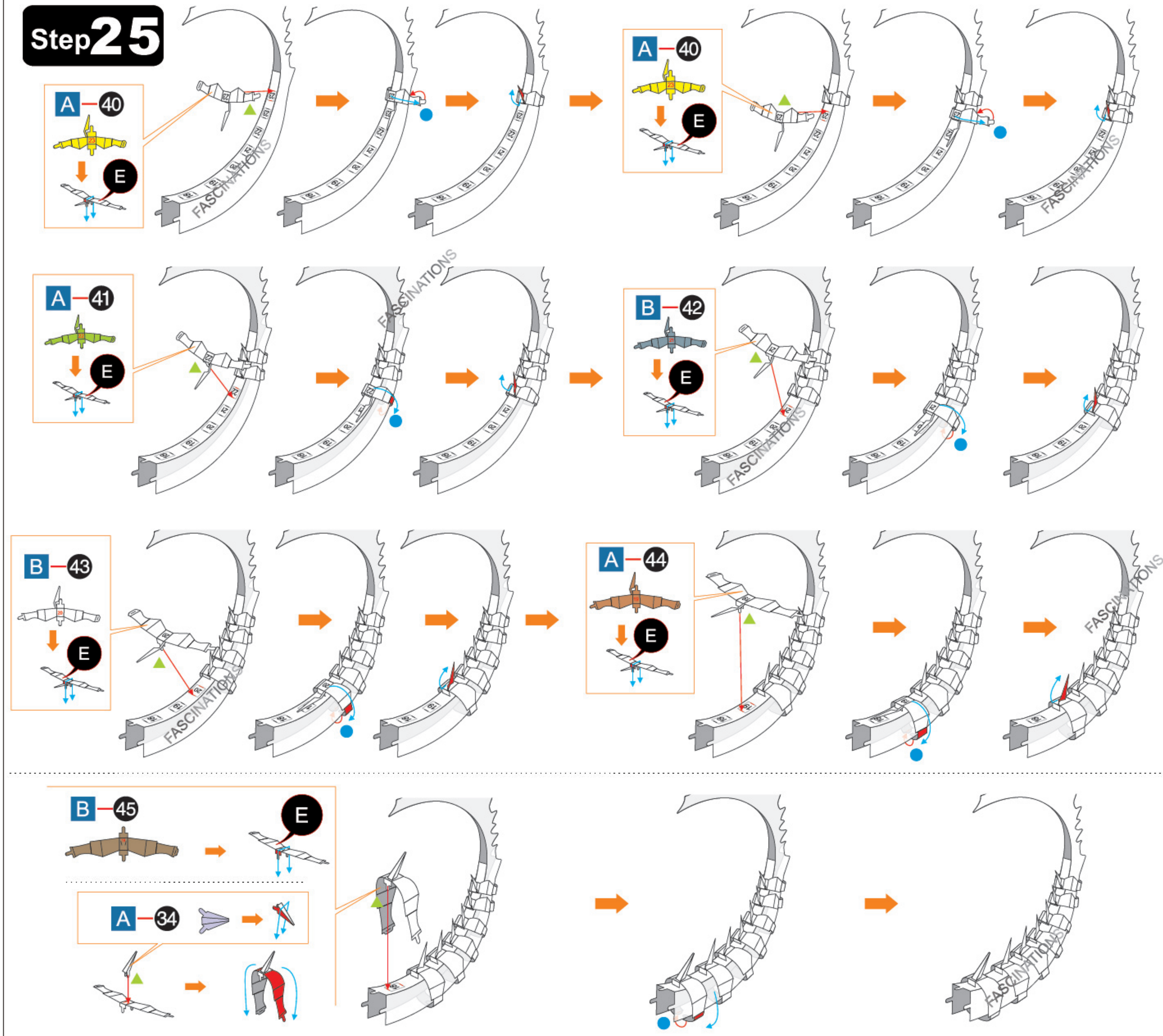

## Step 26

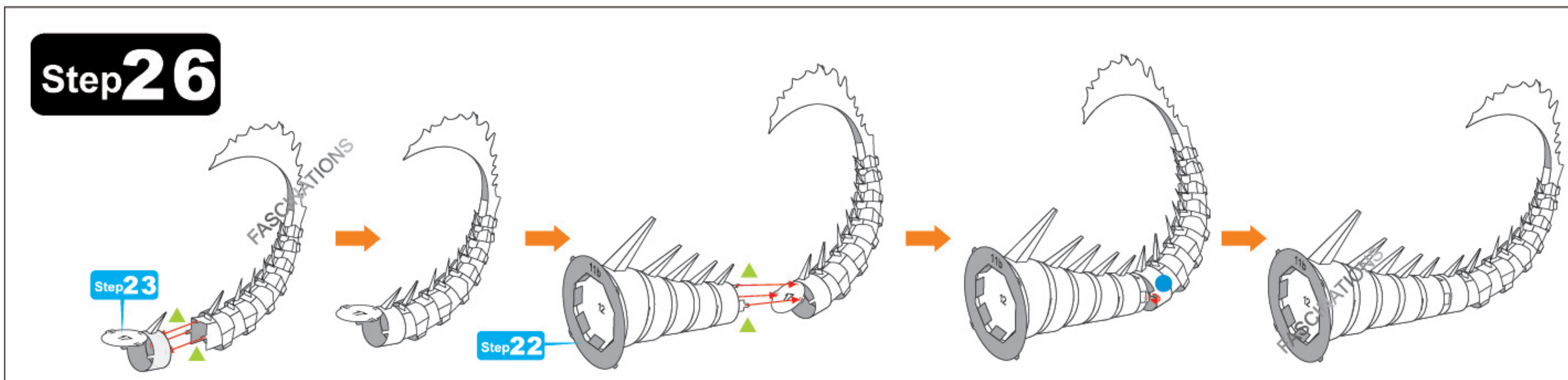

## Step 27

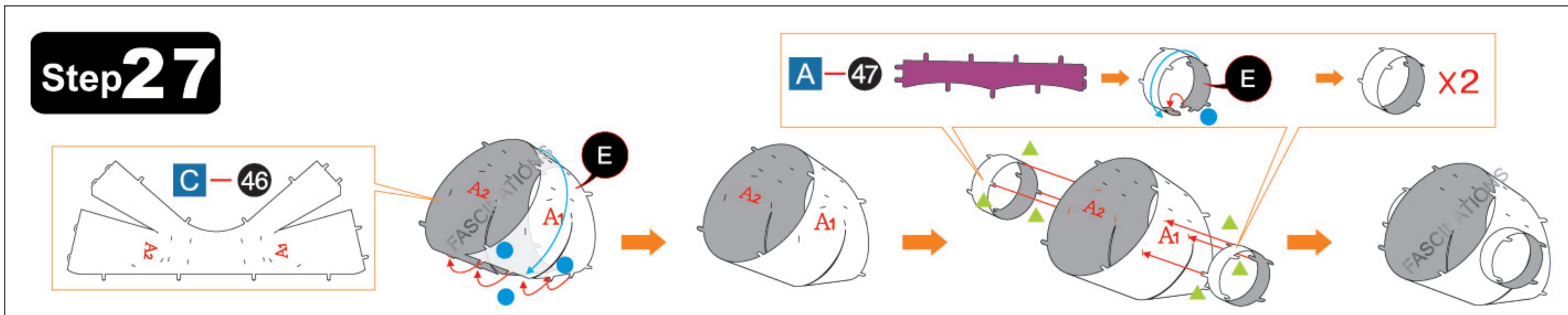

## Step 28

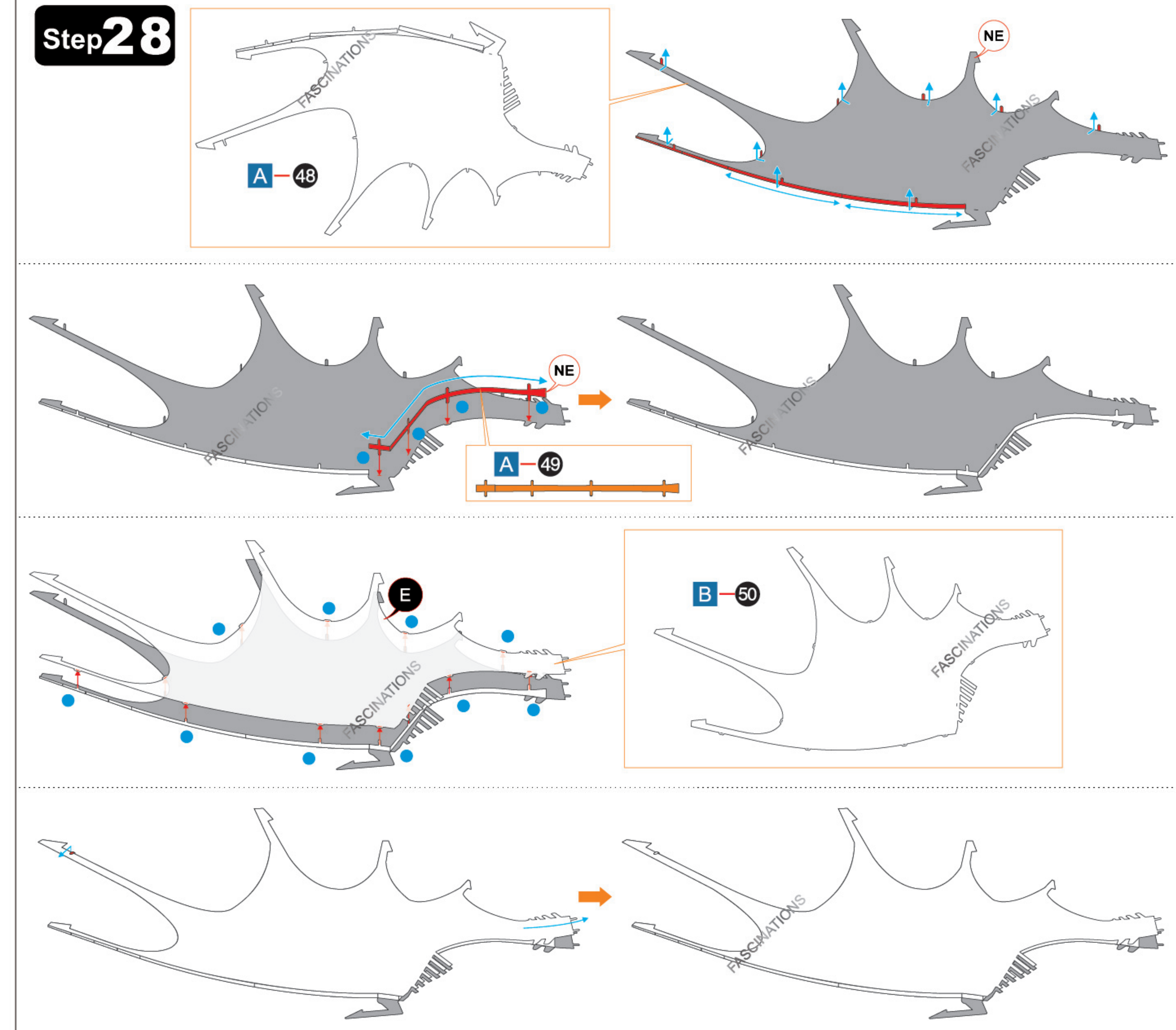

## Step 29

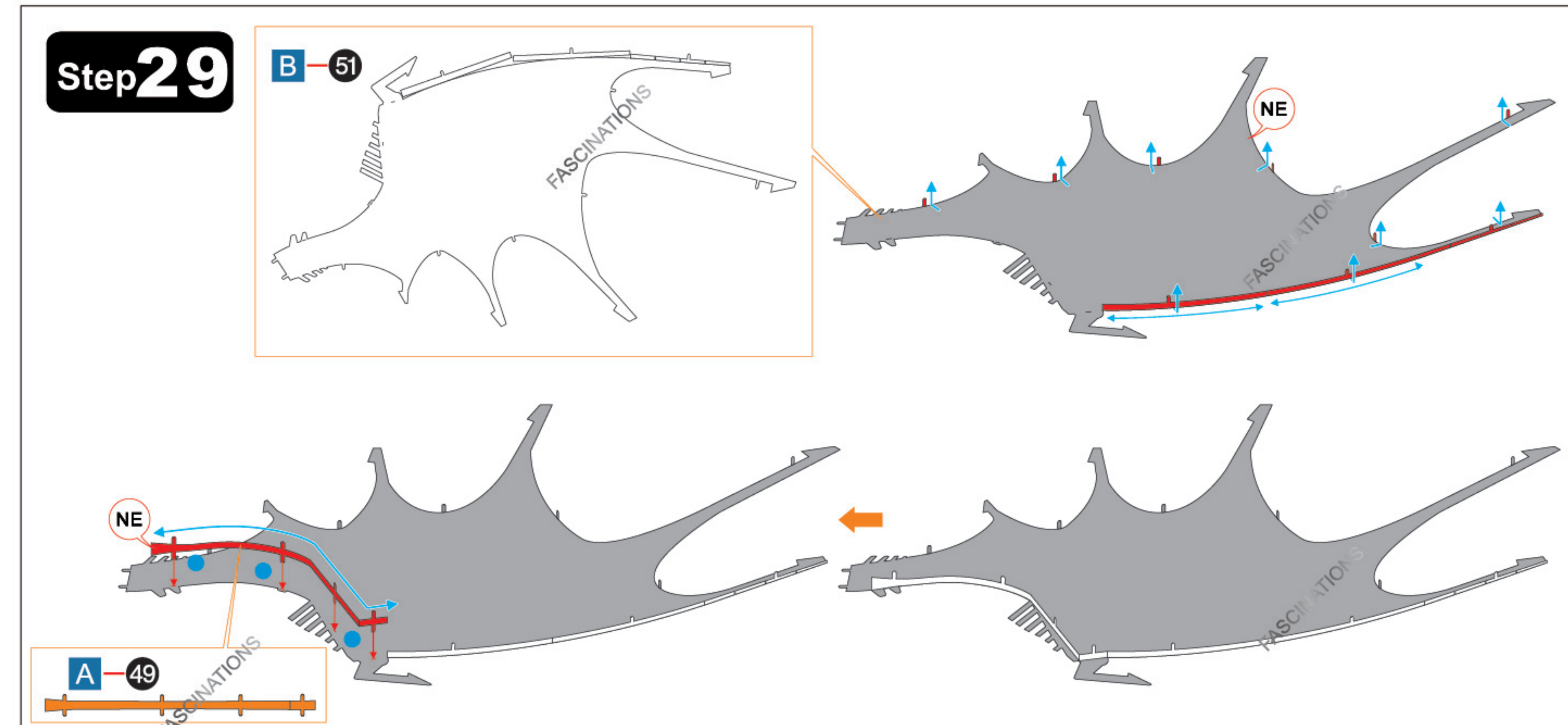



## Step 30

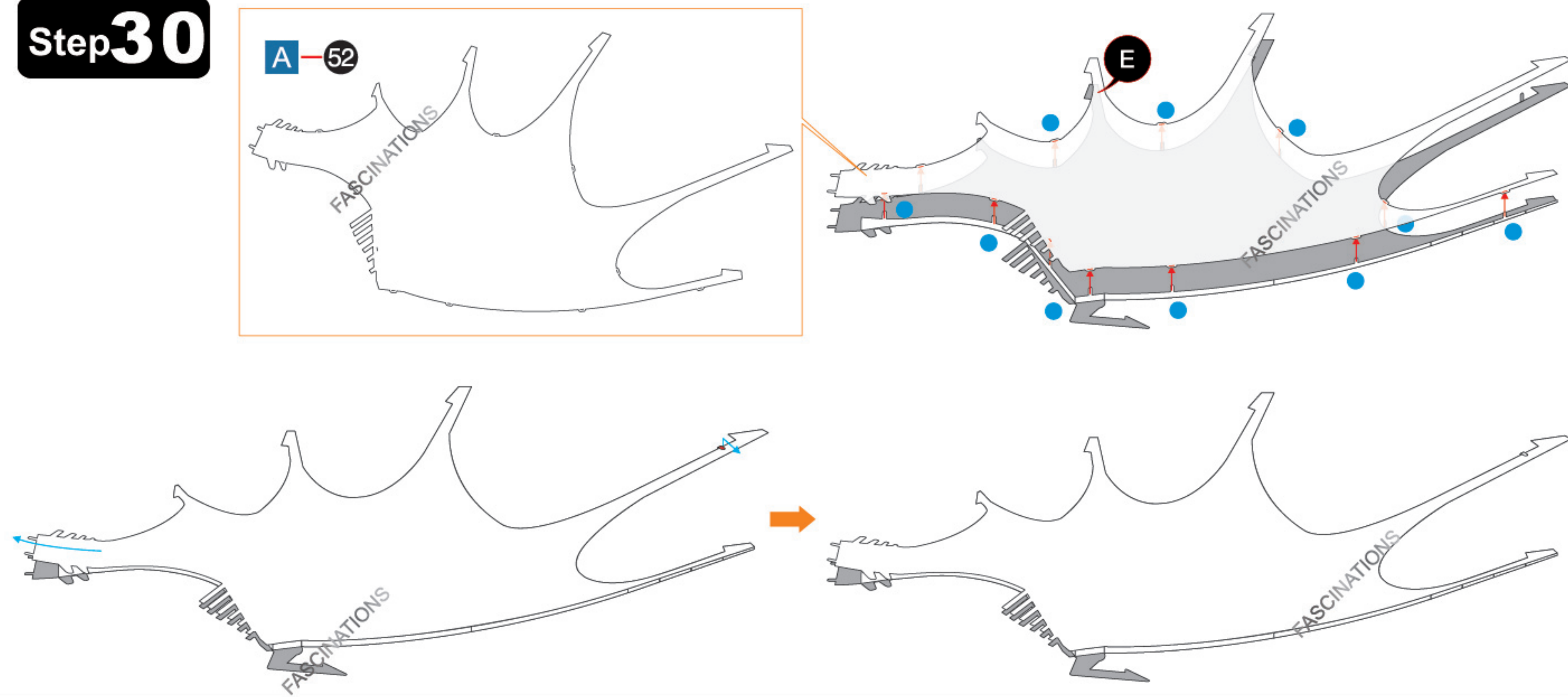

## Step 31

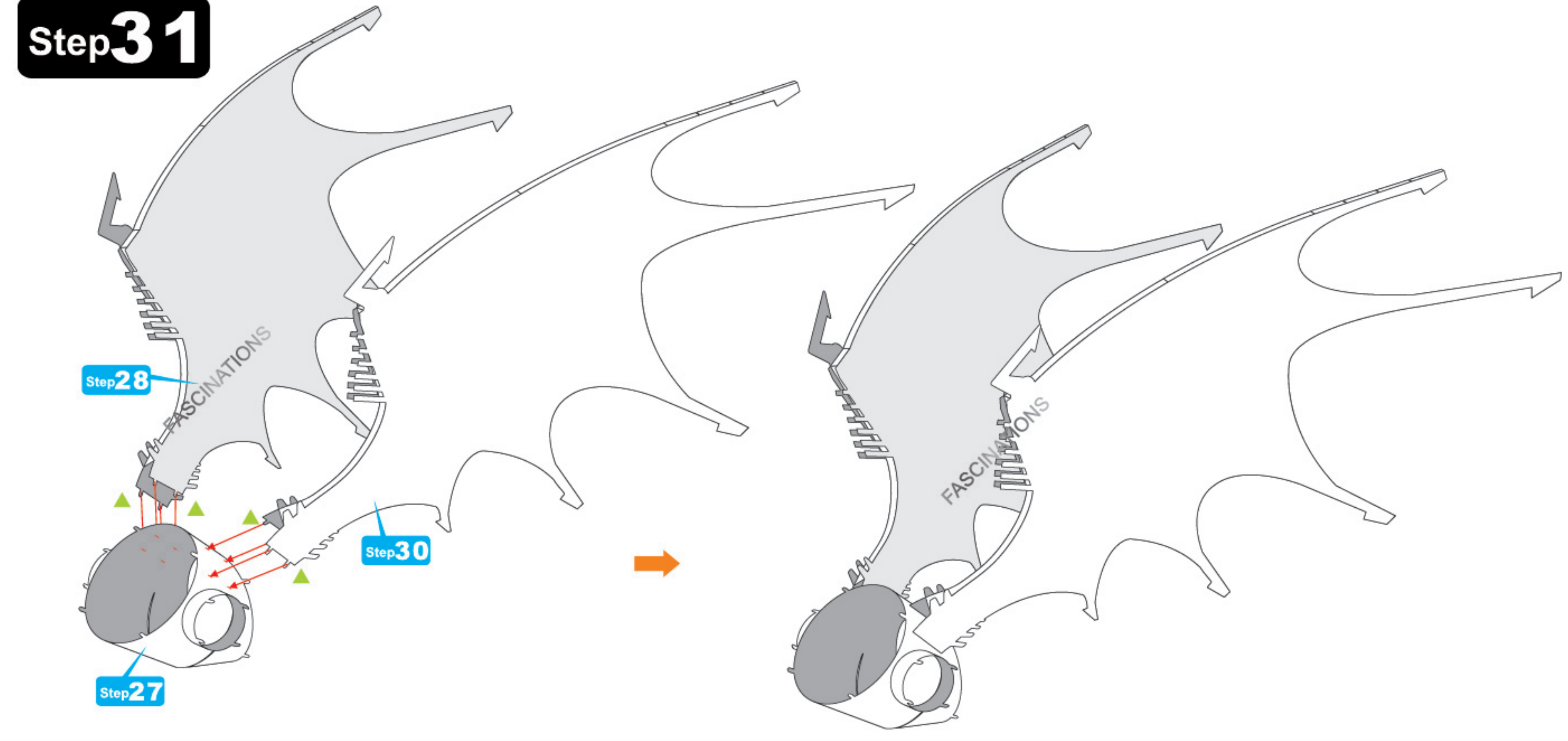

## Step 32

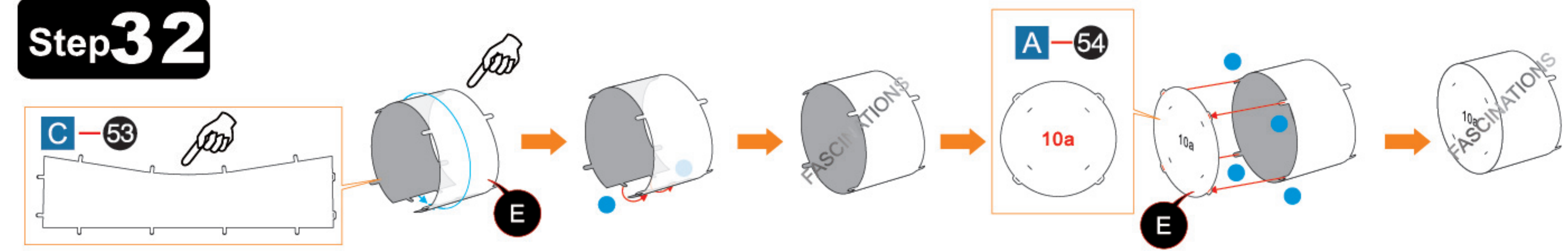

## Step 33

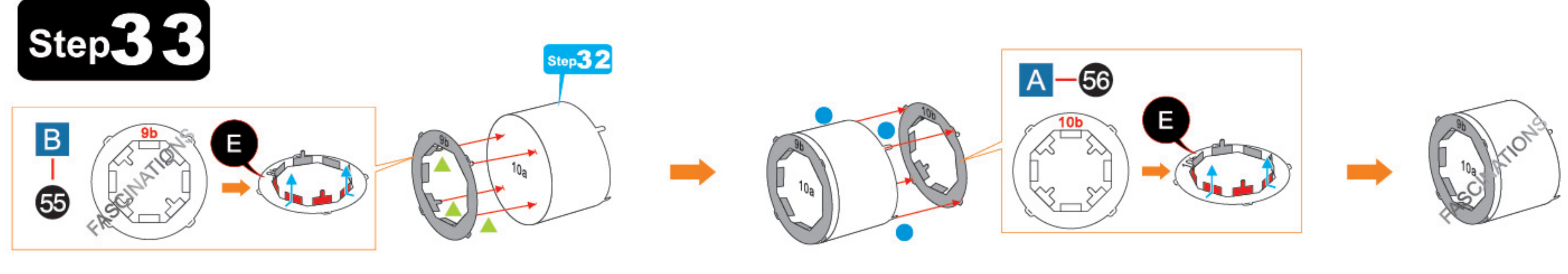

## Step 34

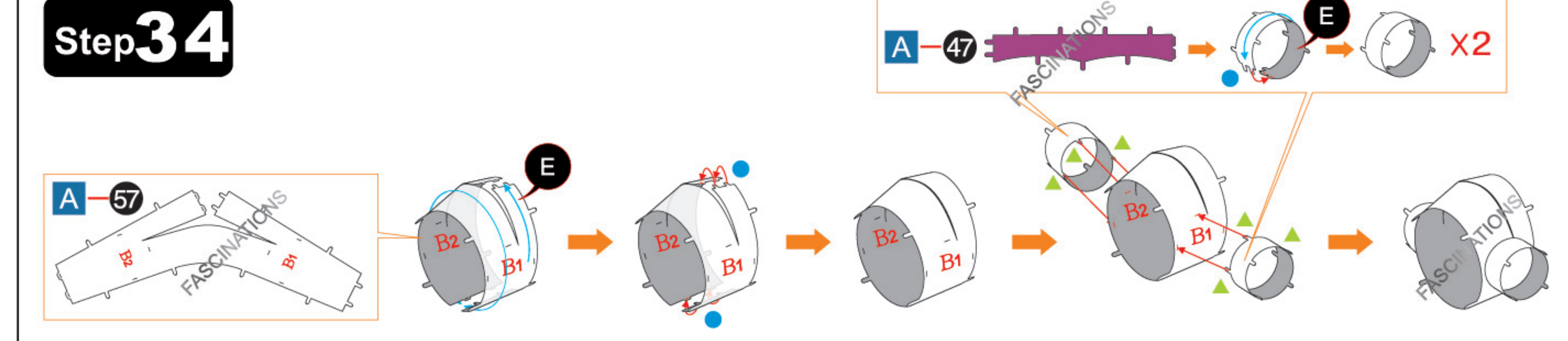

## Step 35

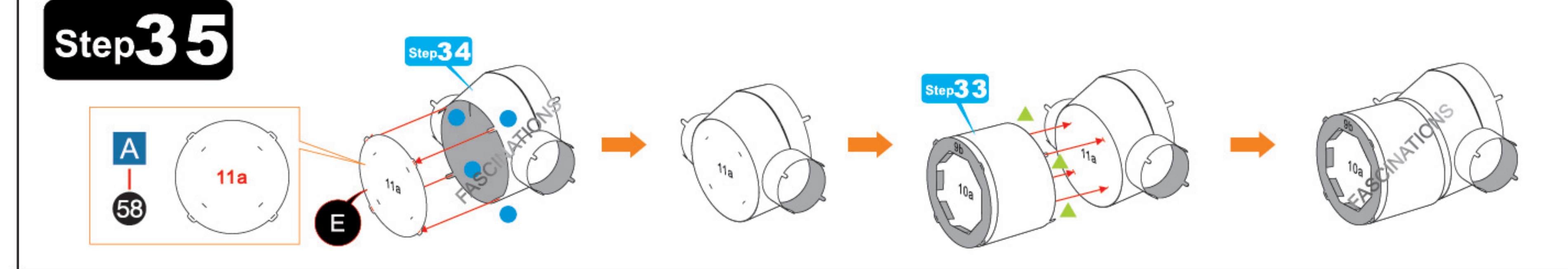

## Step 36

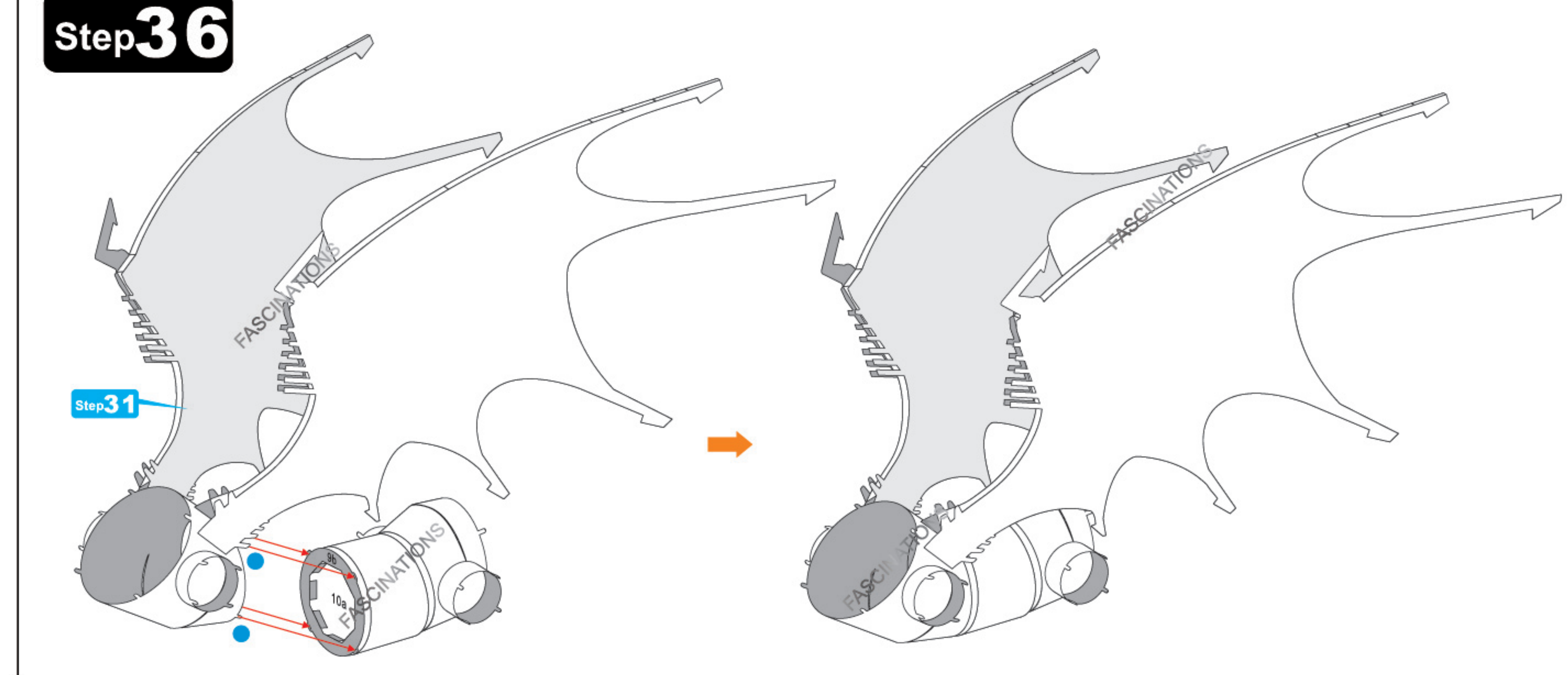

## Step 37

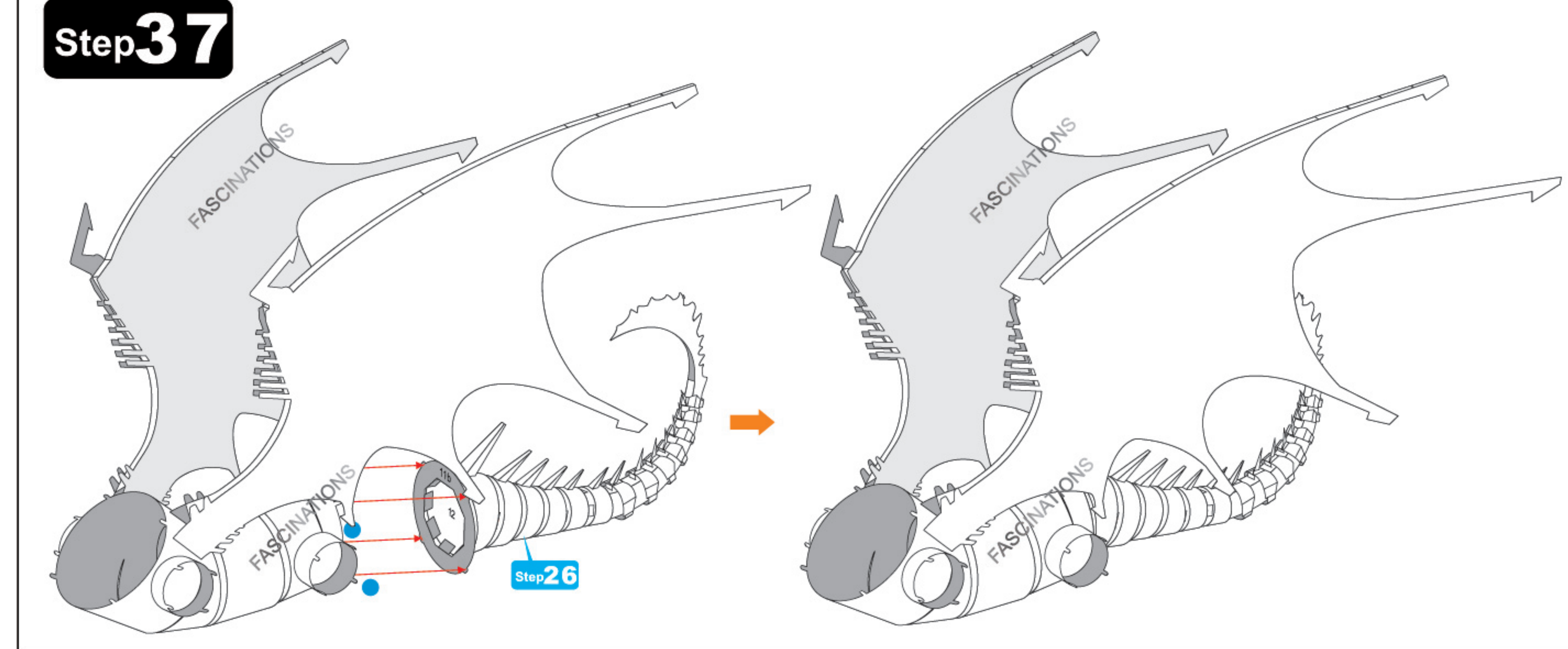



## Step 38

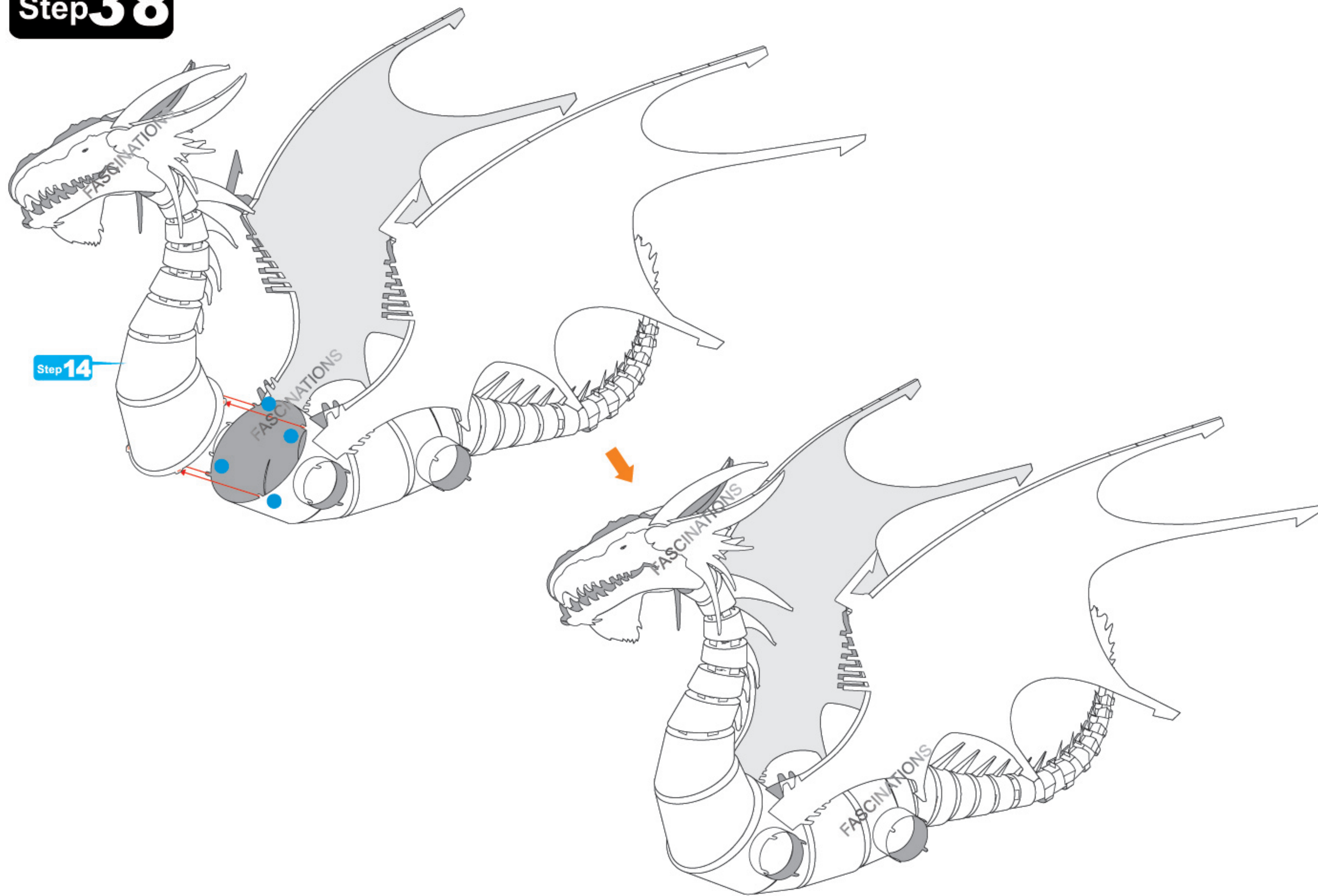

## Step 39

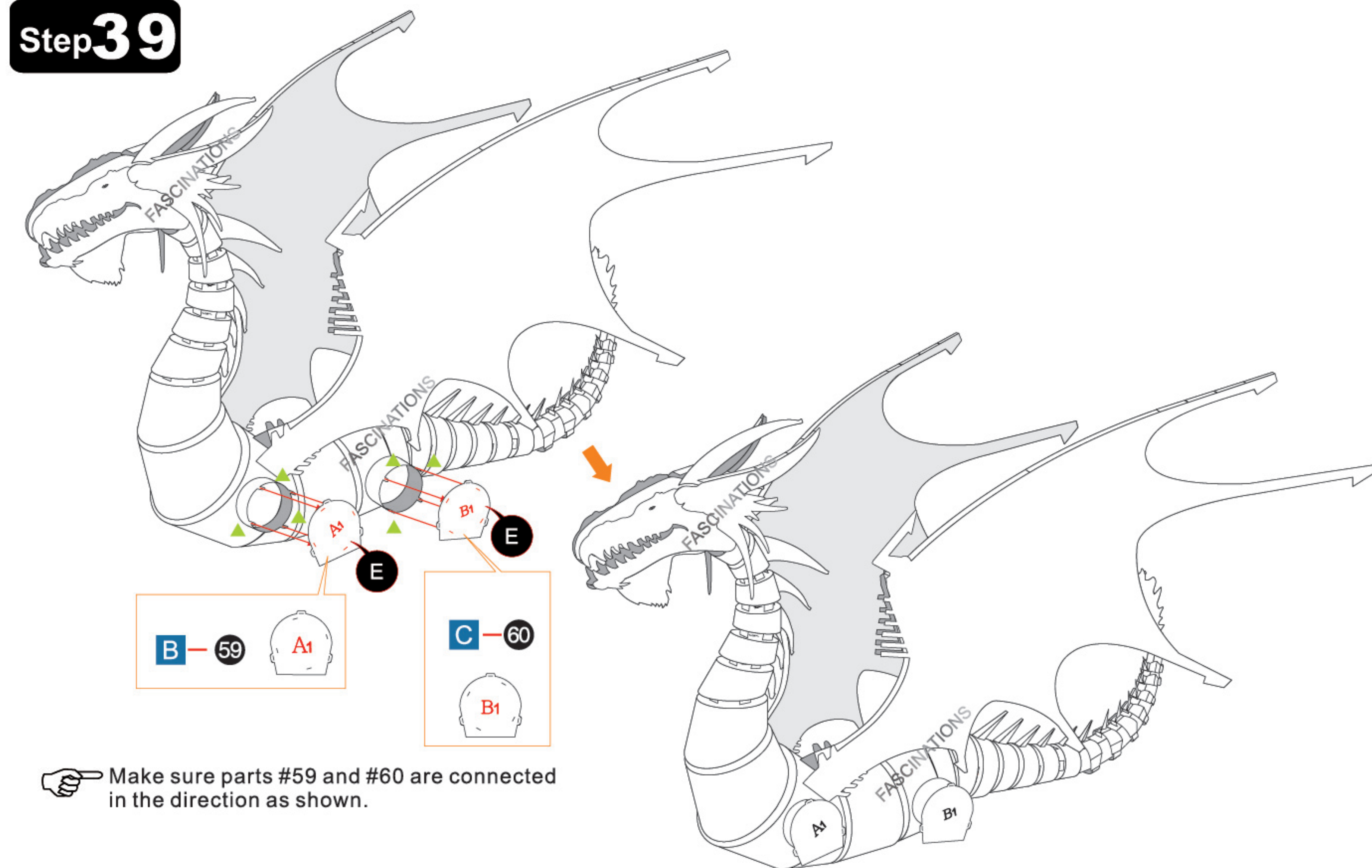

## Step 40

Bend part #61 in the shape of part #63.

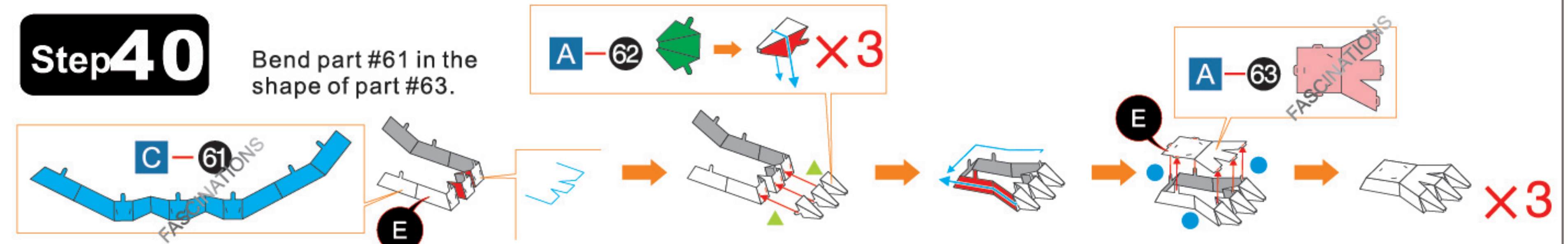

## Step 41

Bend the hole up 90 degrees for easy connecting.

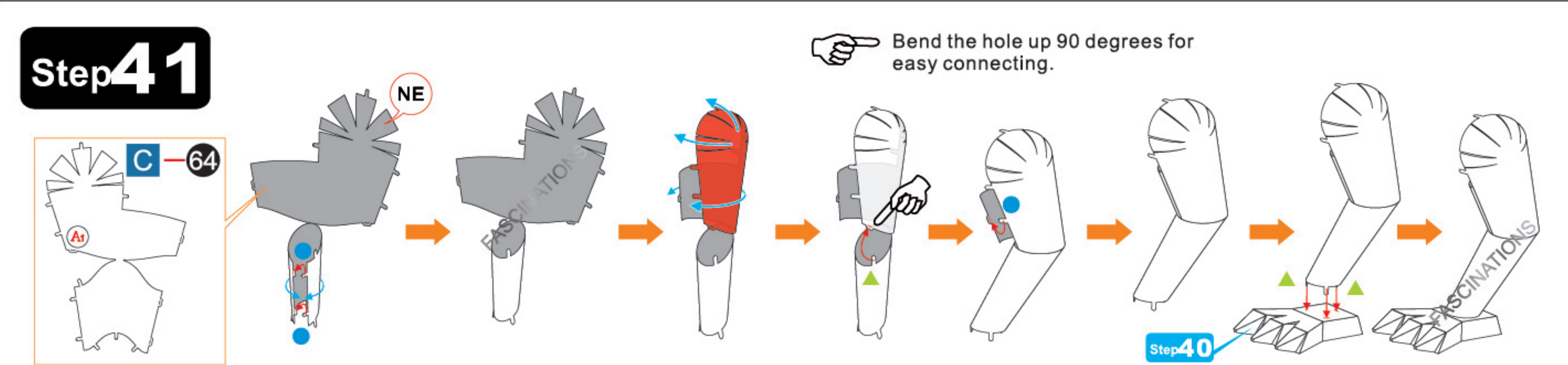

## Step 42

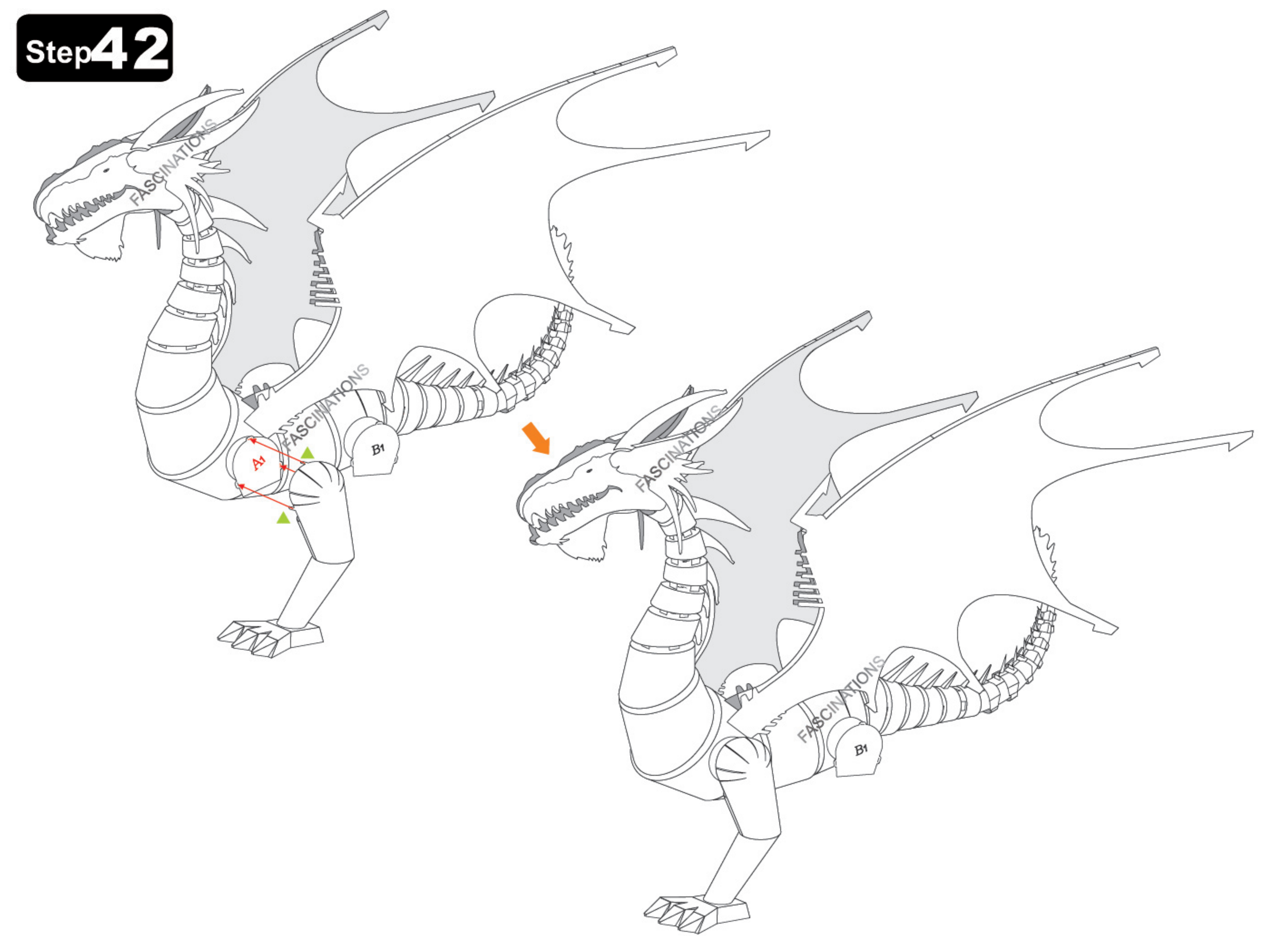

## Step 43

Bend part #61 in the shape of part #65.

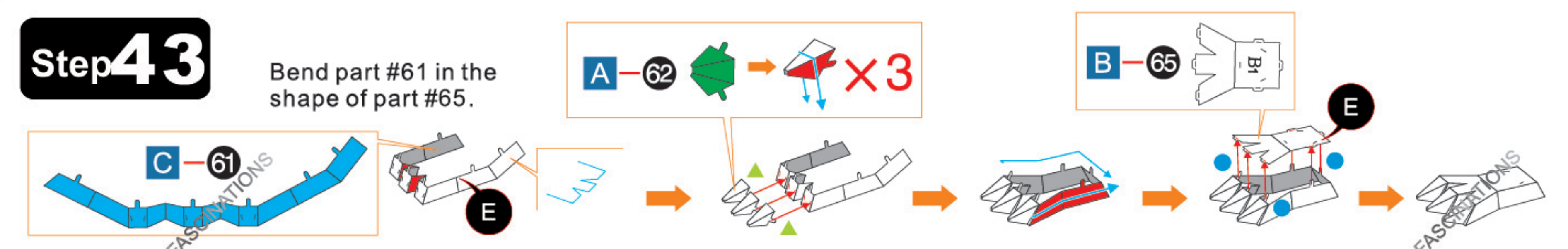



# Step44

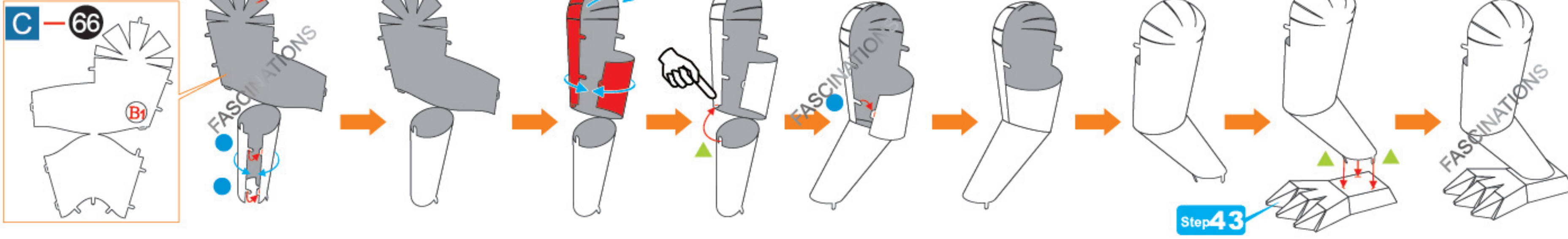

# Step45

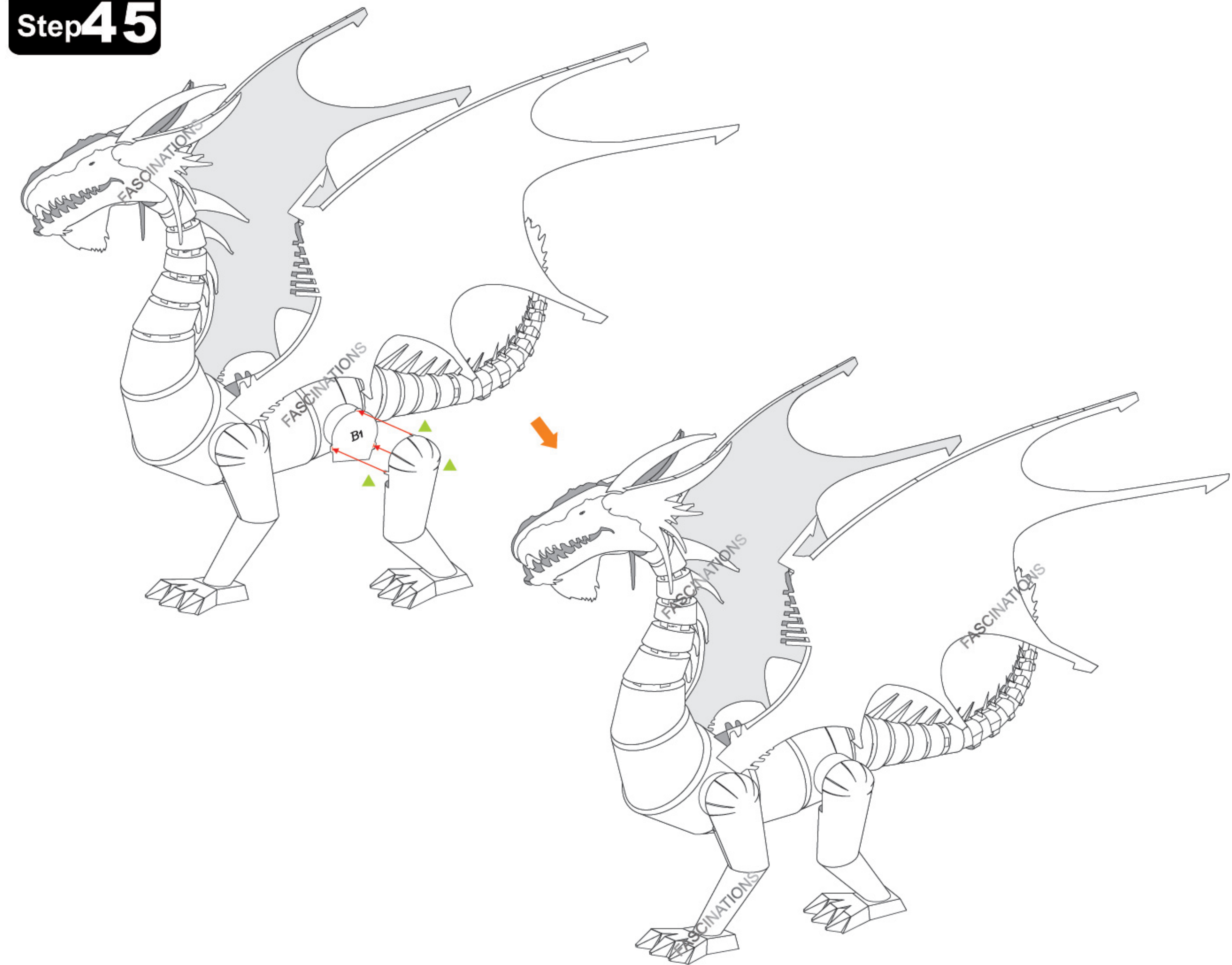

# Step46

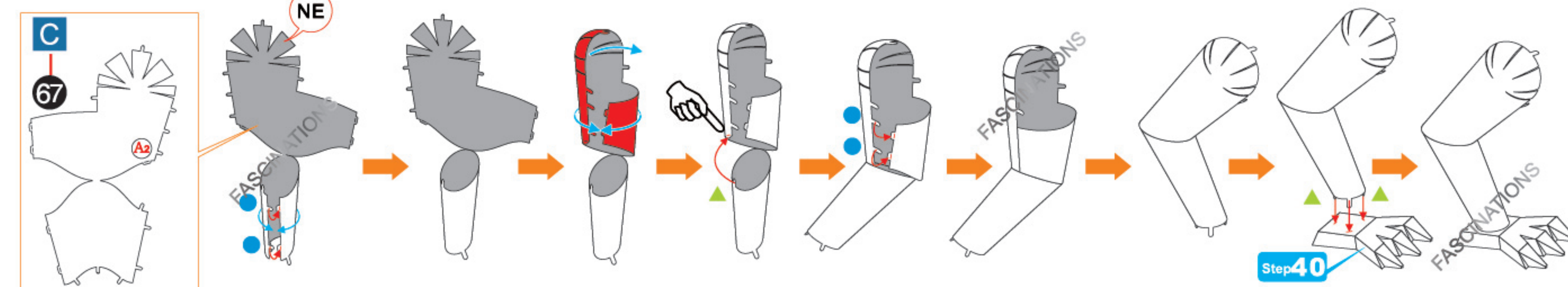

# Step47

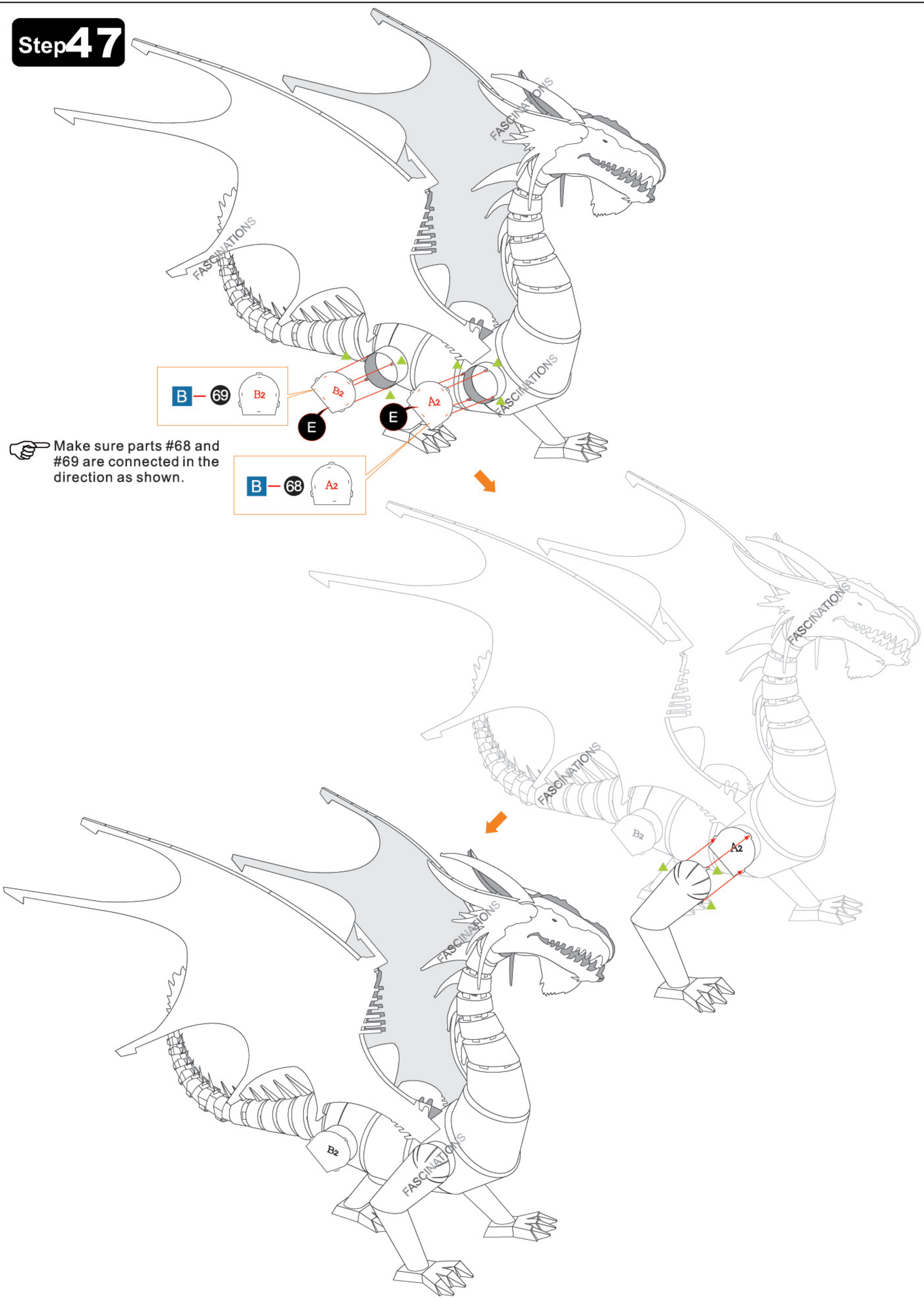



# Step48

Bend the hole up 90 degrees for easy connecting.

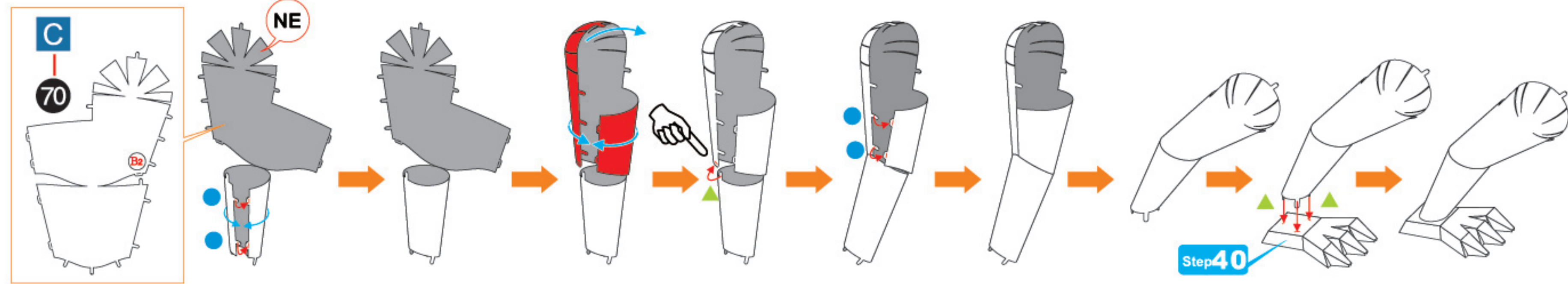

# Step49

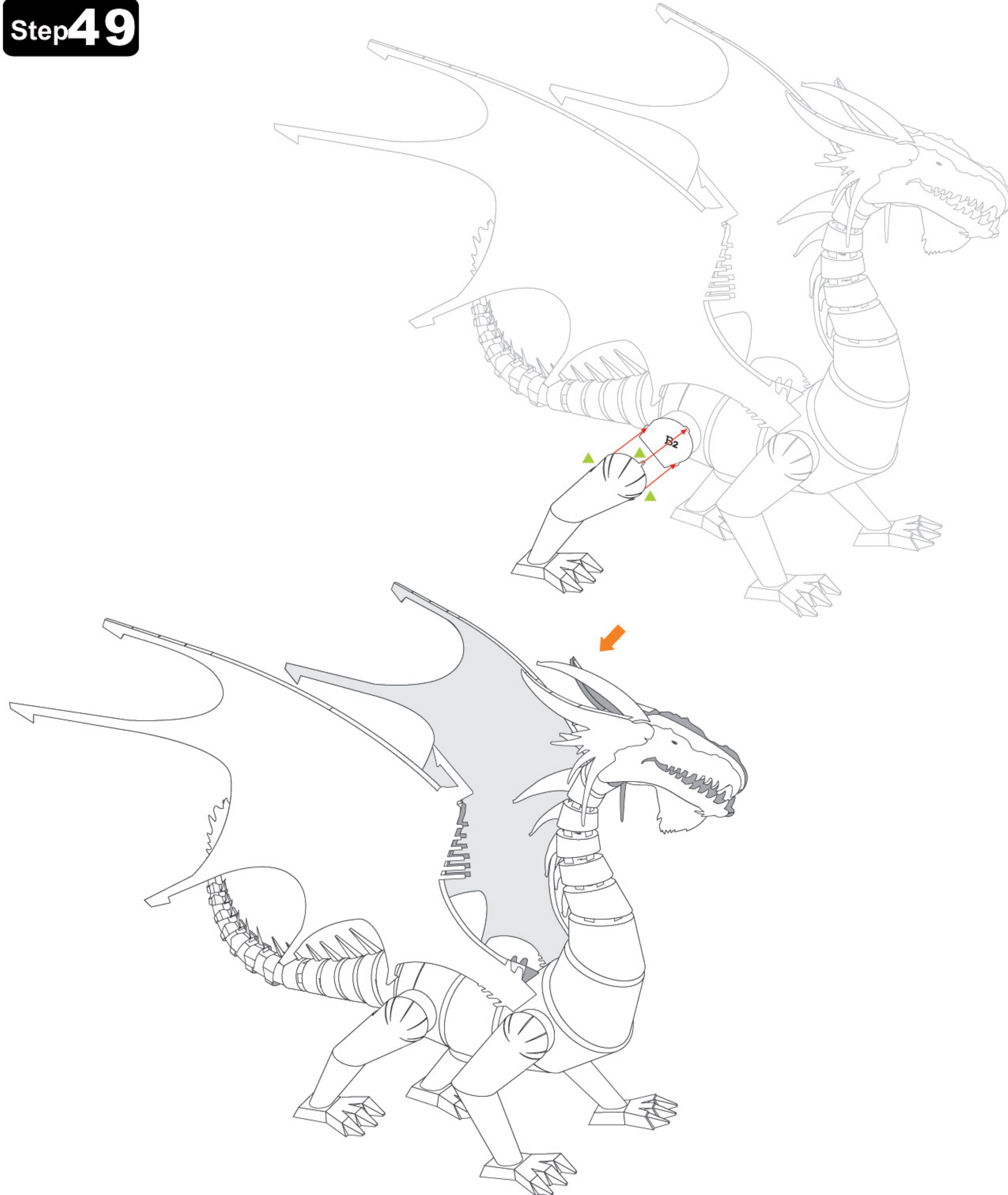

# Step50

