

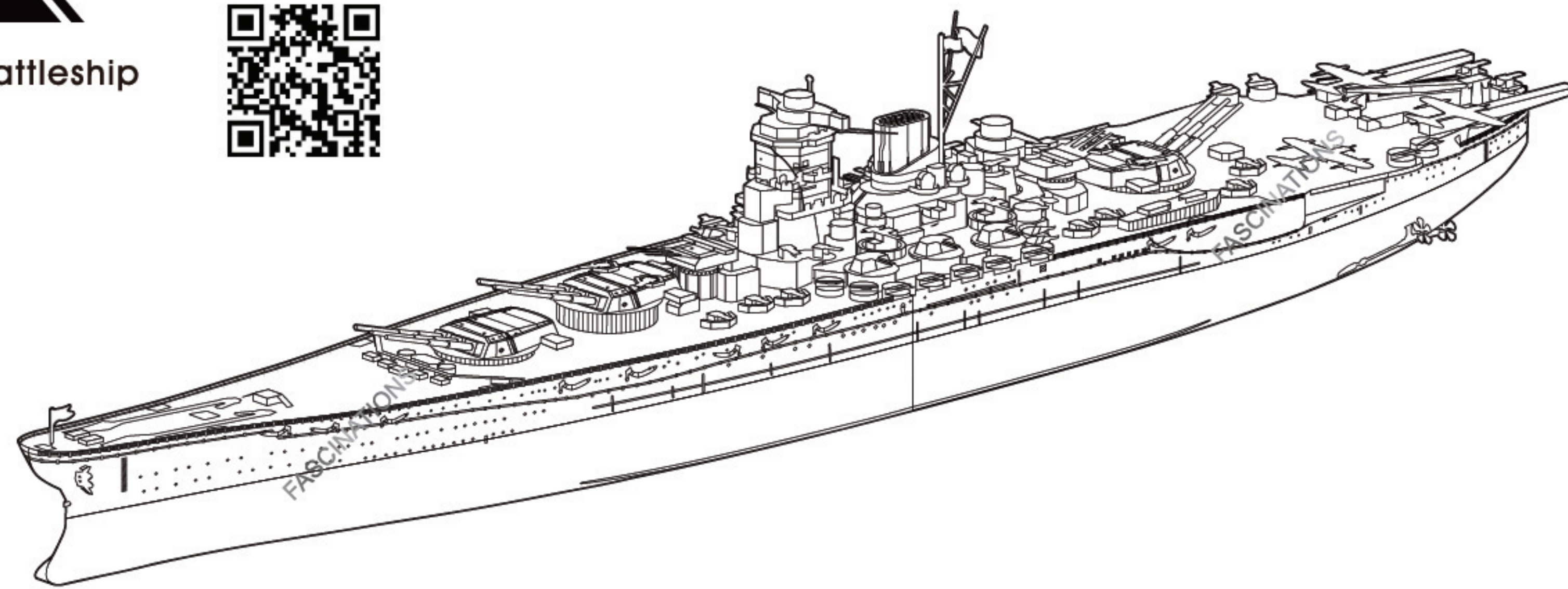

It is highly recommended that you visit
www.metalearth.com/360/icx117
 to see the completed model before assembling your own

ICX117

Yamato Battleship



TO CREATE THE BEST CONNECTIONS

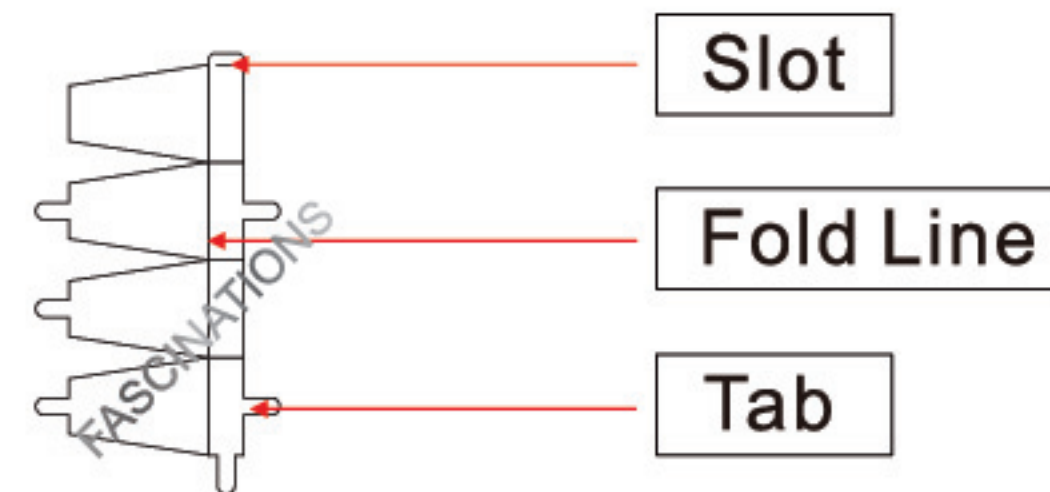

Legends:

- E** Engraved side
- NE** Non-engraved side
- P** Painted side
- Attention point
- Insert tab and bend 90 degrees
- Insert tab and twist 90 degrees

Assembly tip:

If needed, slightly twist tabs to hold parts together then untwist and bend them down for a nice finish

Recommended tools:

-Wire cutters: helpful for taking parts from the metal sheets.



-Tweezers or needle nose pliers: helpful for folding parts, bending and twisting tabs.

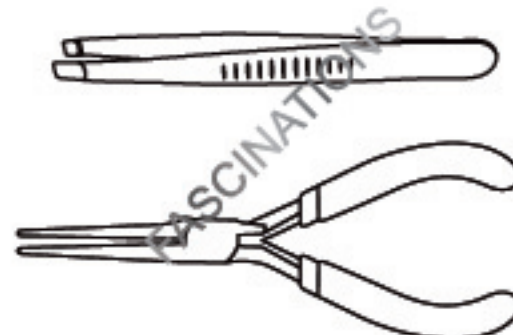

ASSEMBLY STEPS

Step 1

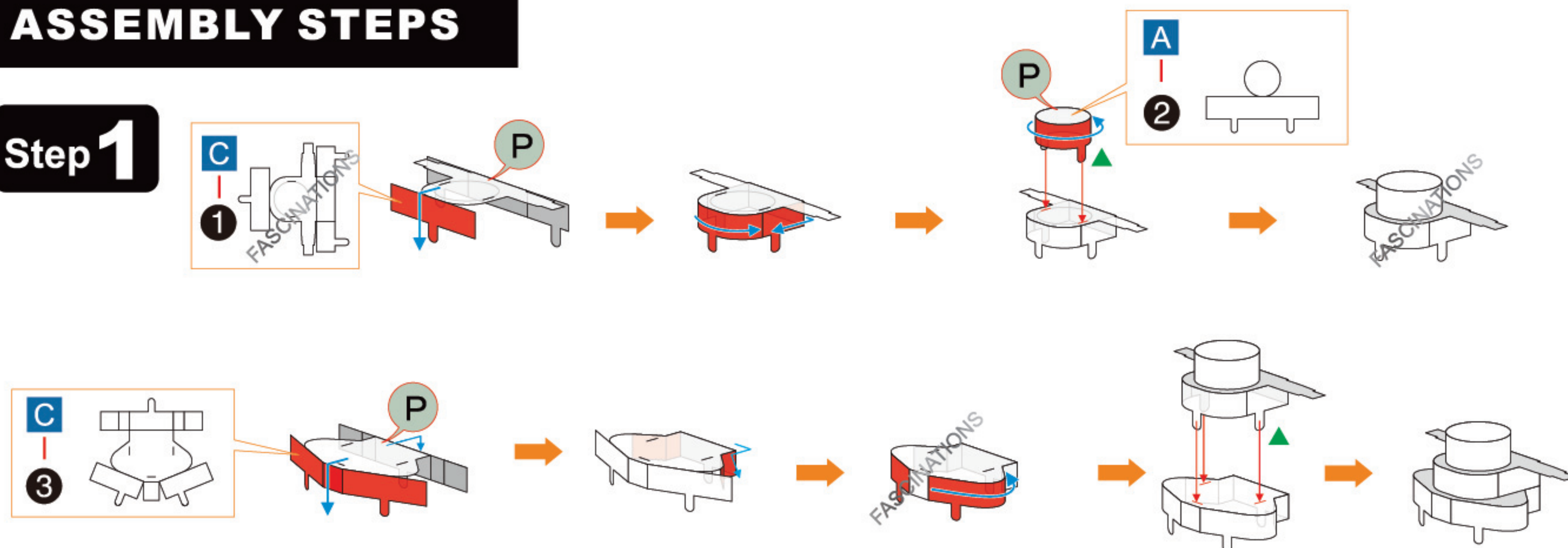

In order to avoid possible injury from sharp edges, please carefully discard the metal sheets after parts have been removed.



Go to www.metalearth.com/360/icx117 to see the zoomable PDF version of this instruction sheet

METAL SHEETS

A

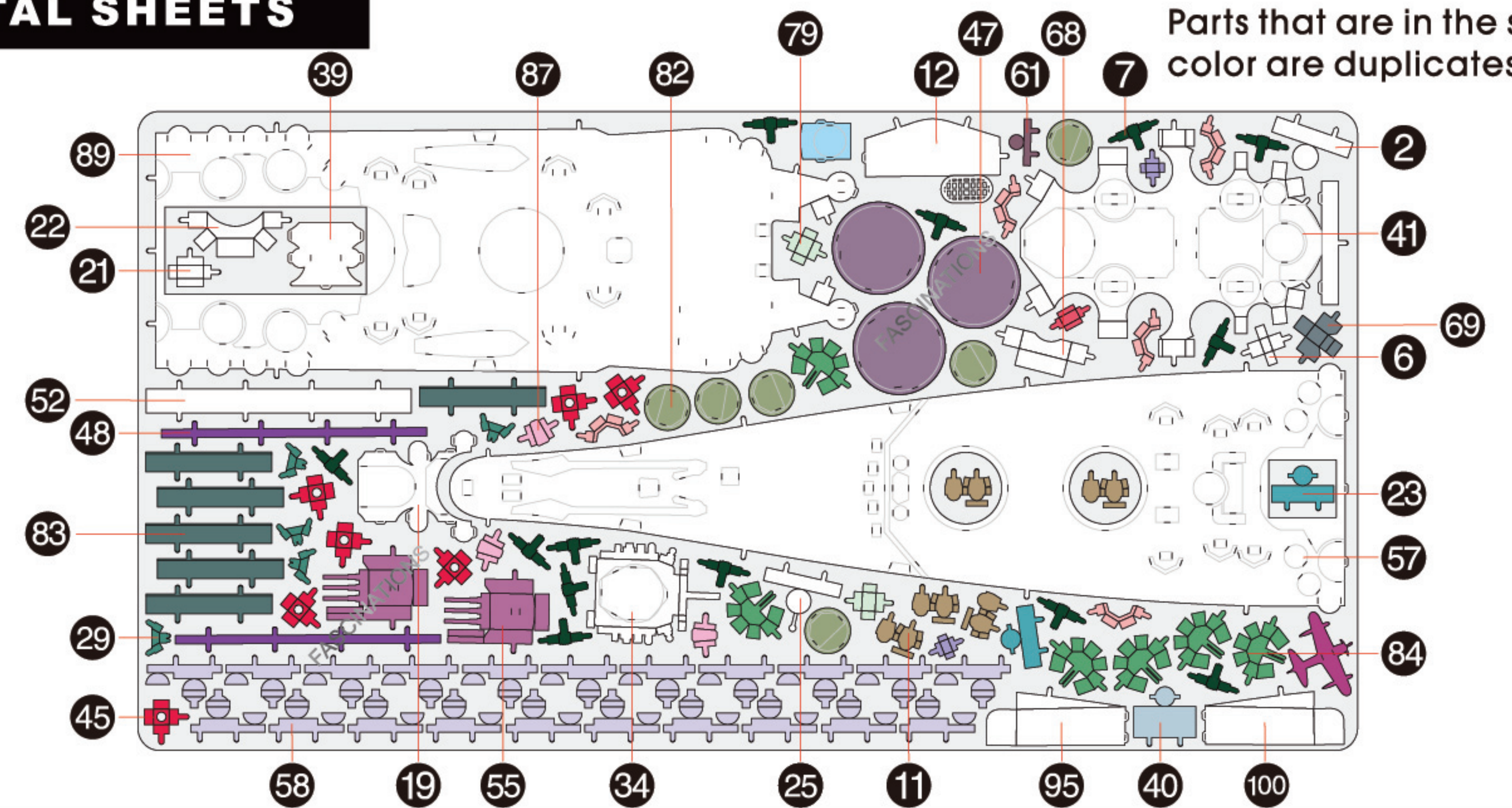

Parts that are in the same color are duplicates

B

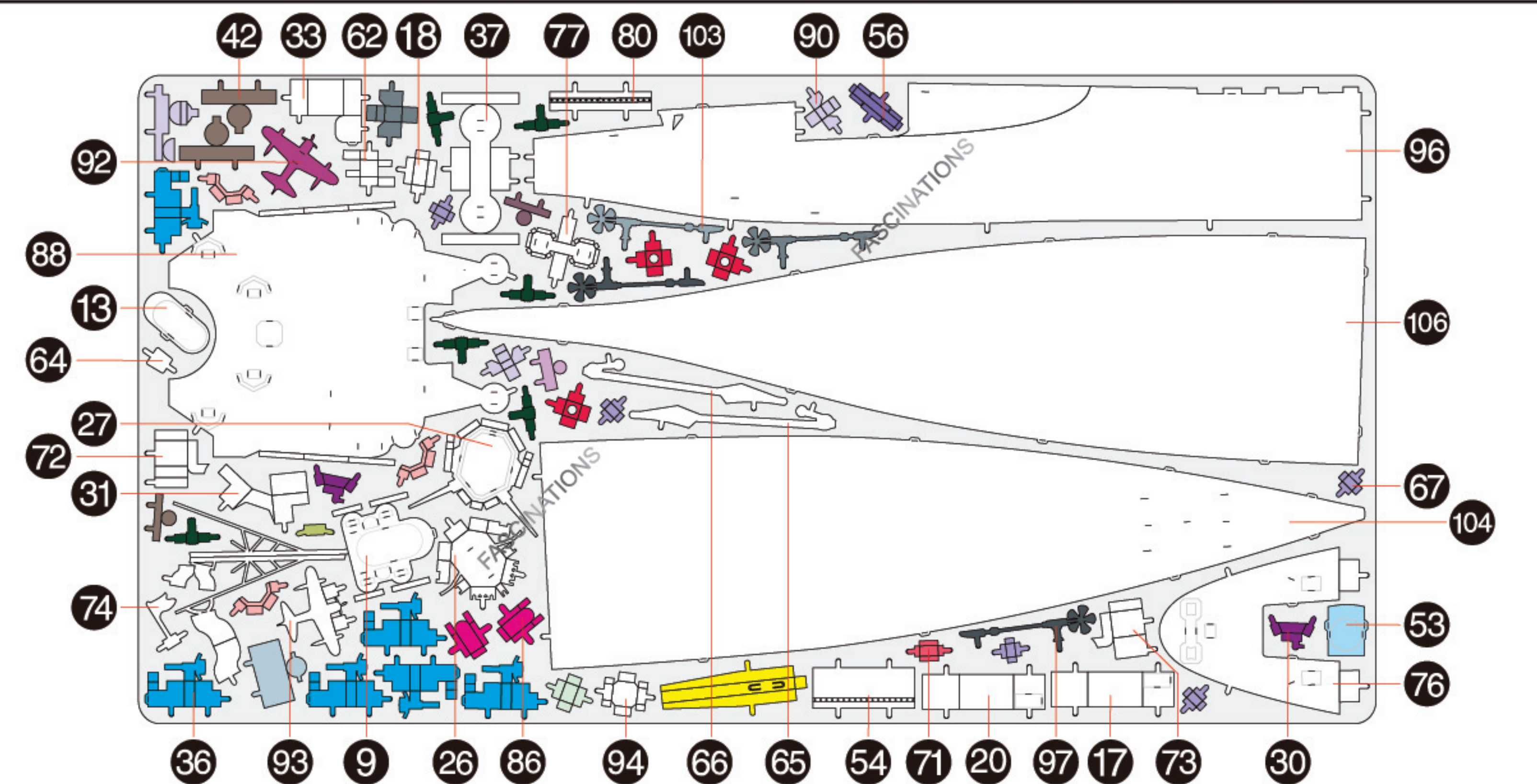

C

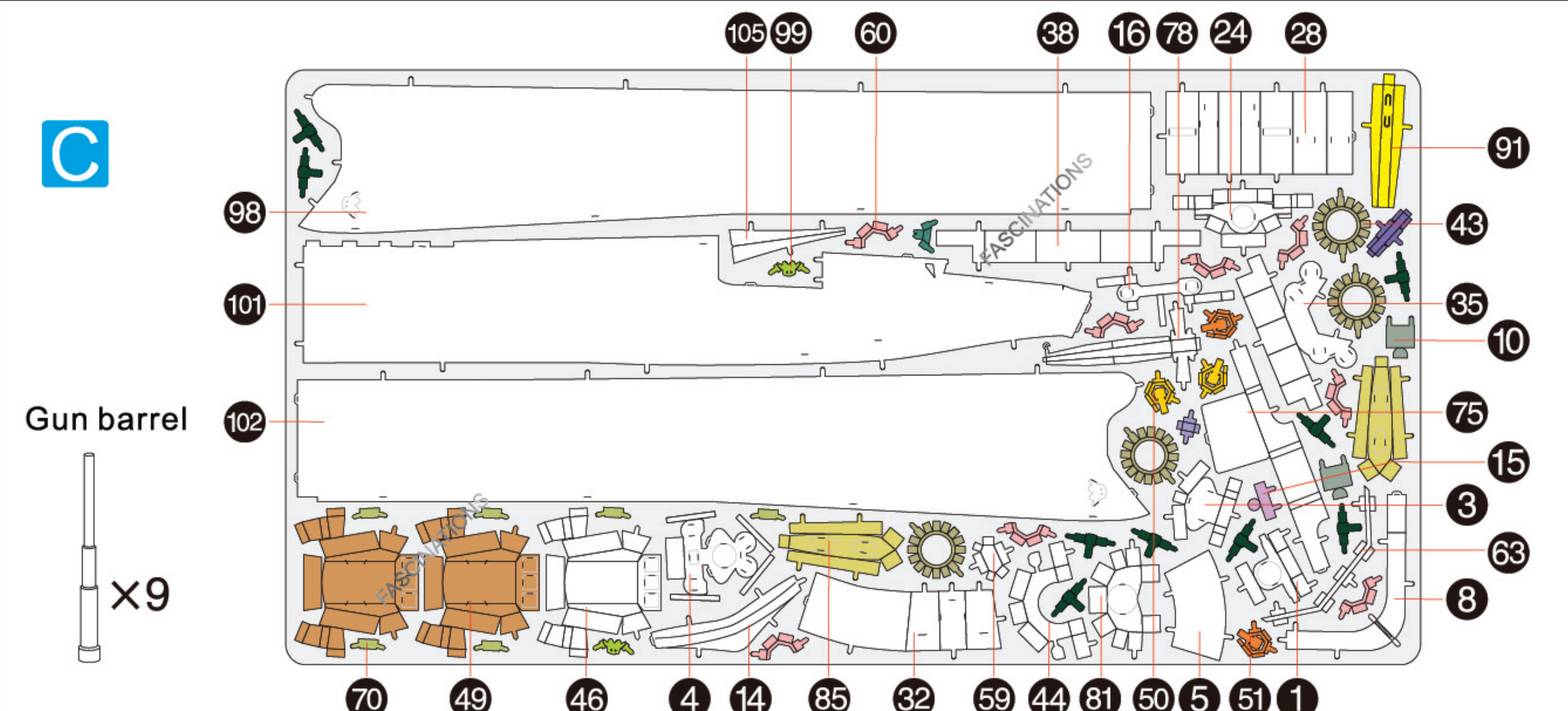

Gun barrel

x9

Step 2

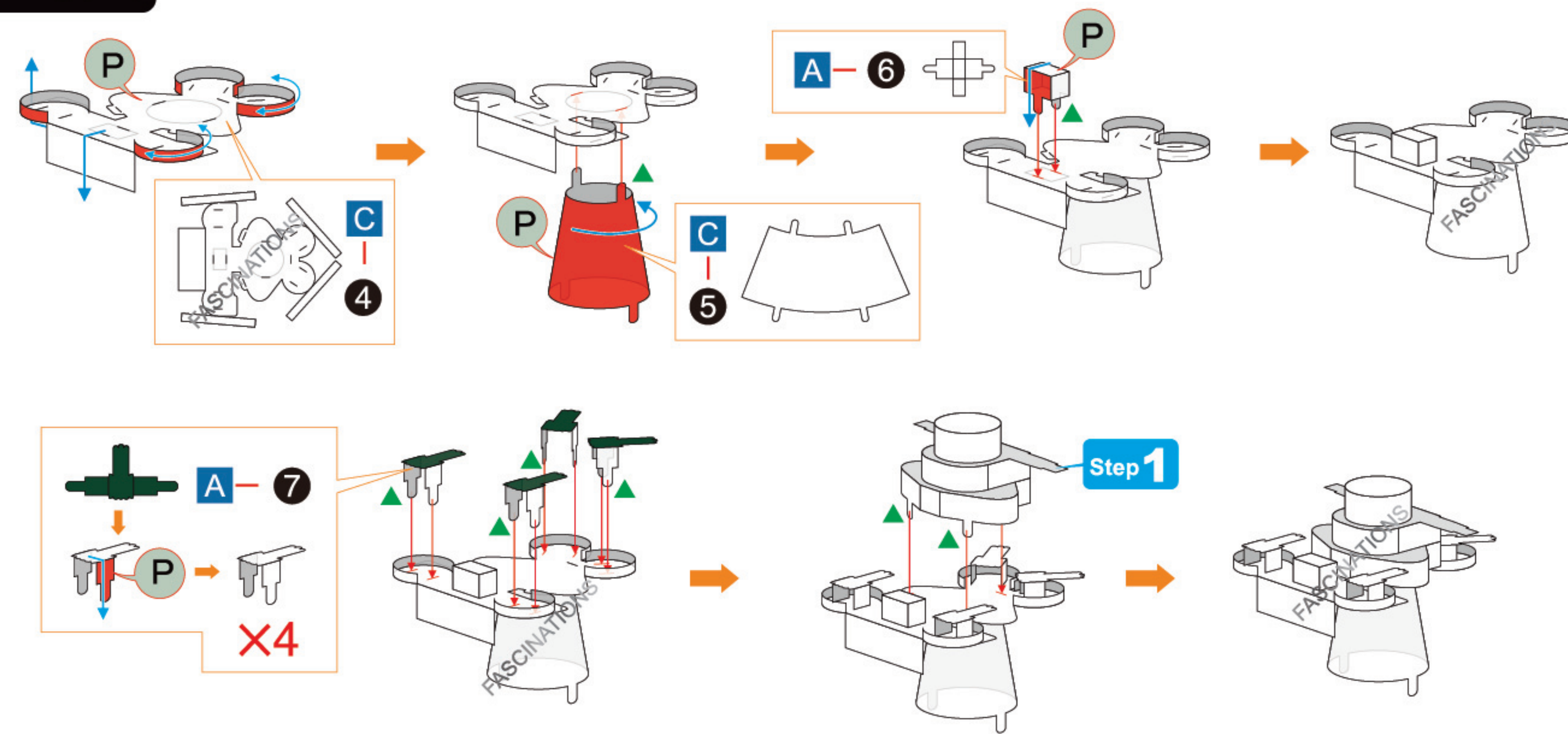

Step 3

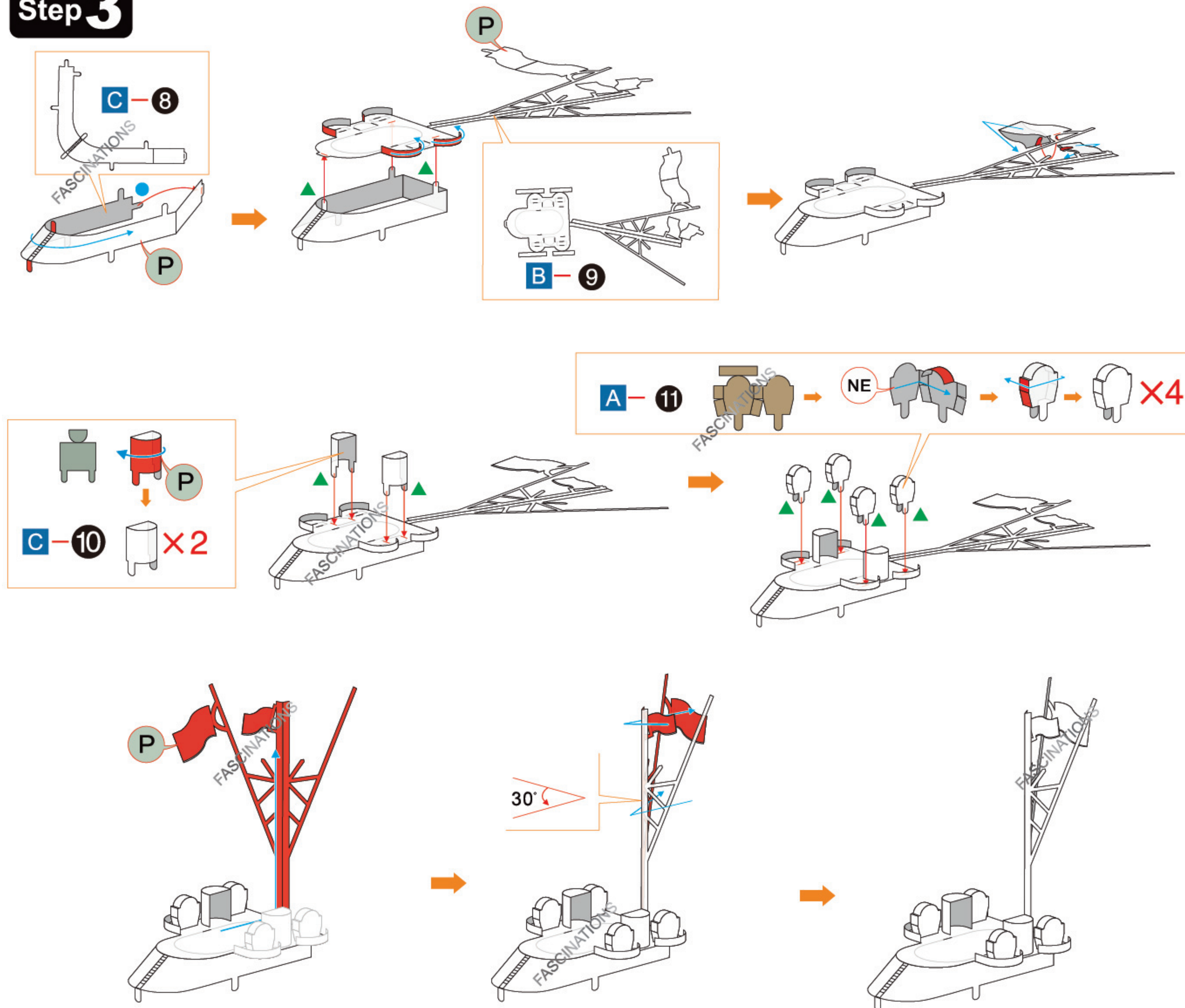

Step 4

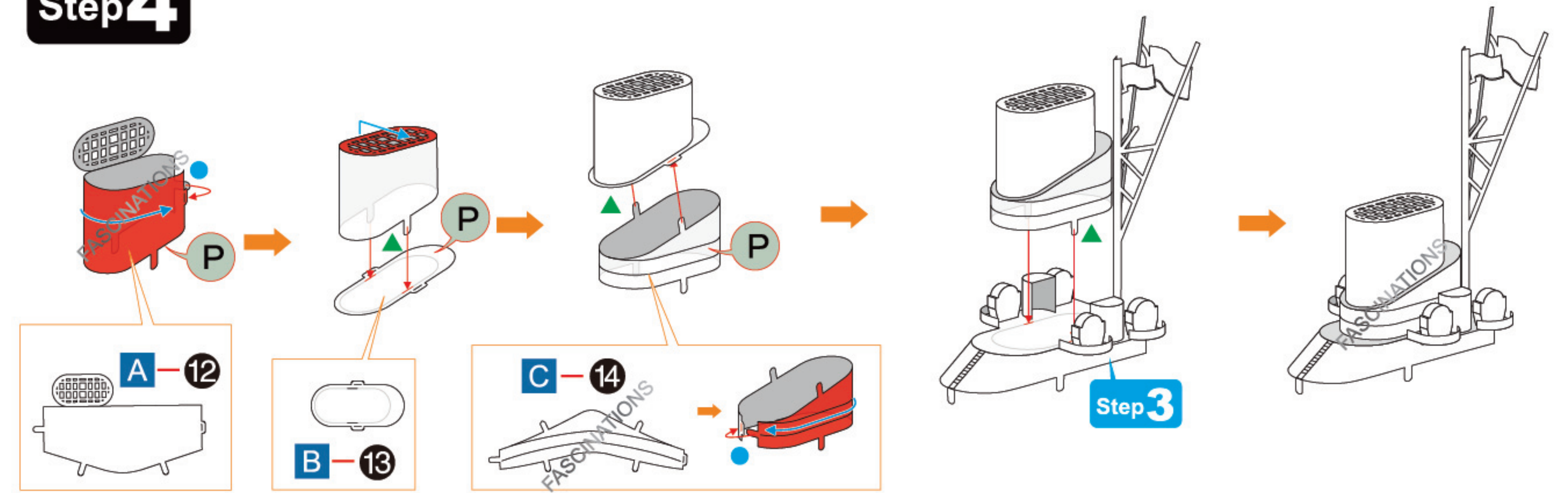

Step 5

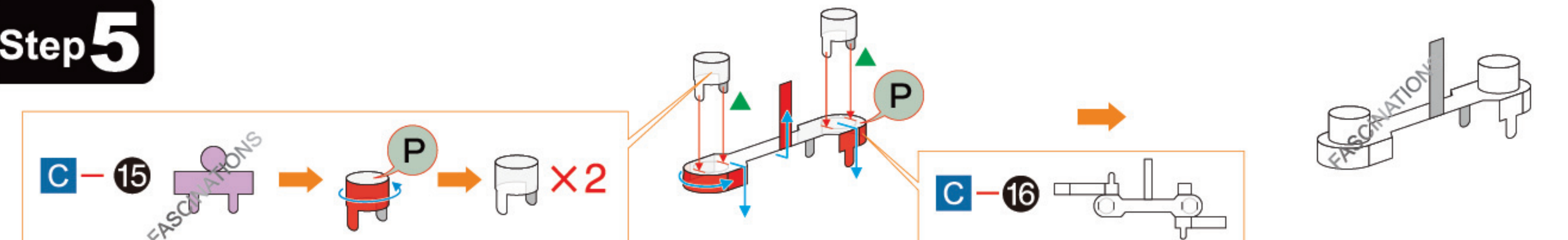

Step 6

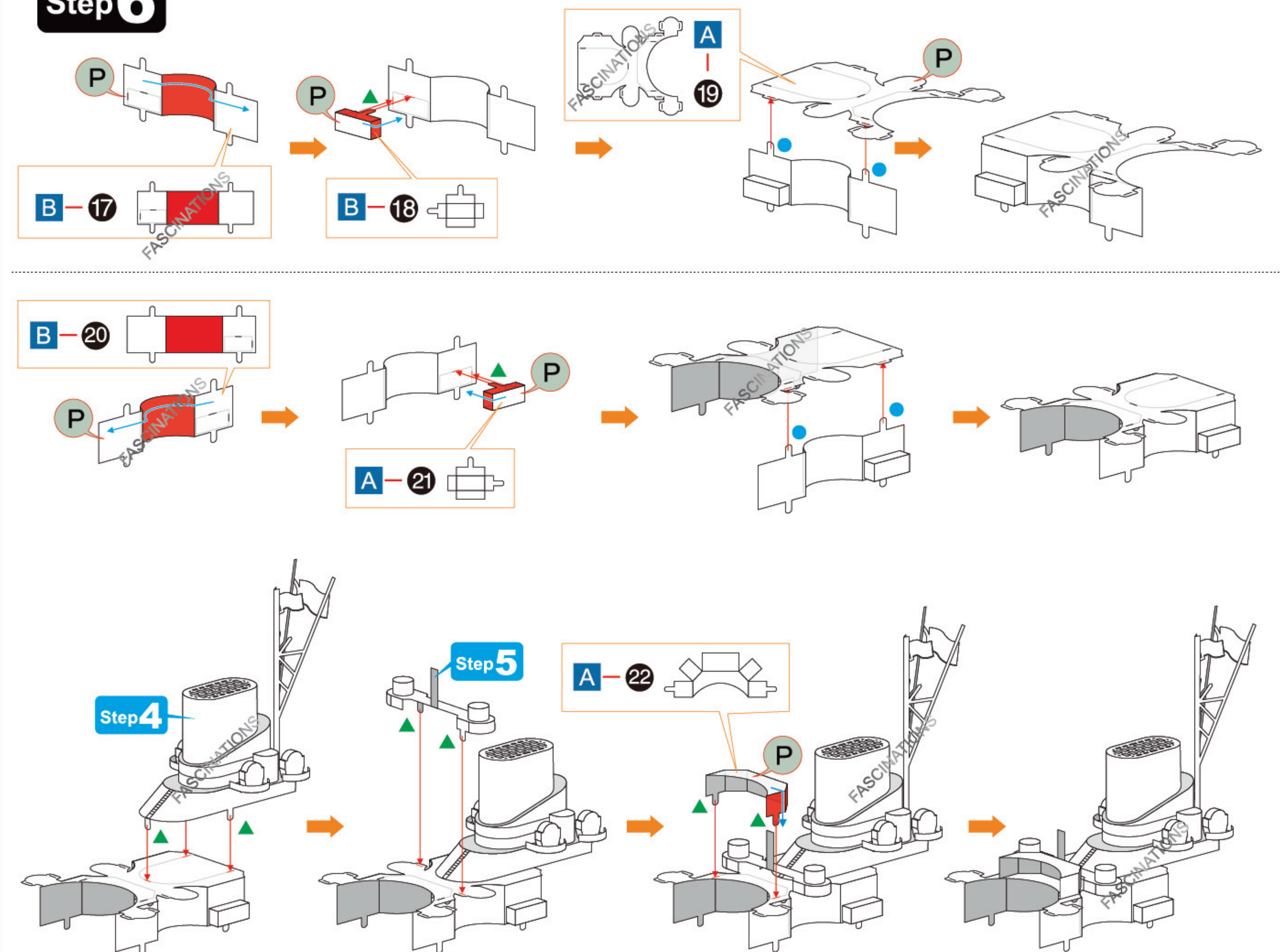

Step 7

Page 5

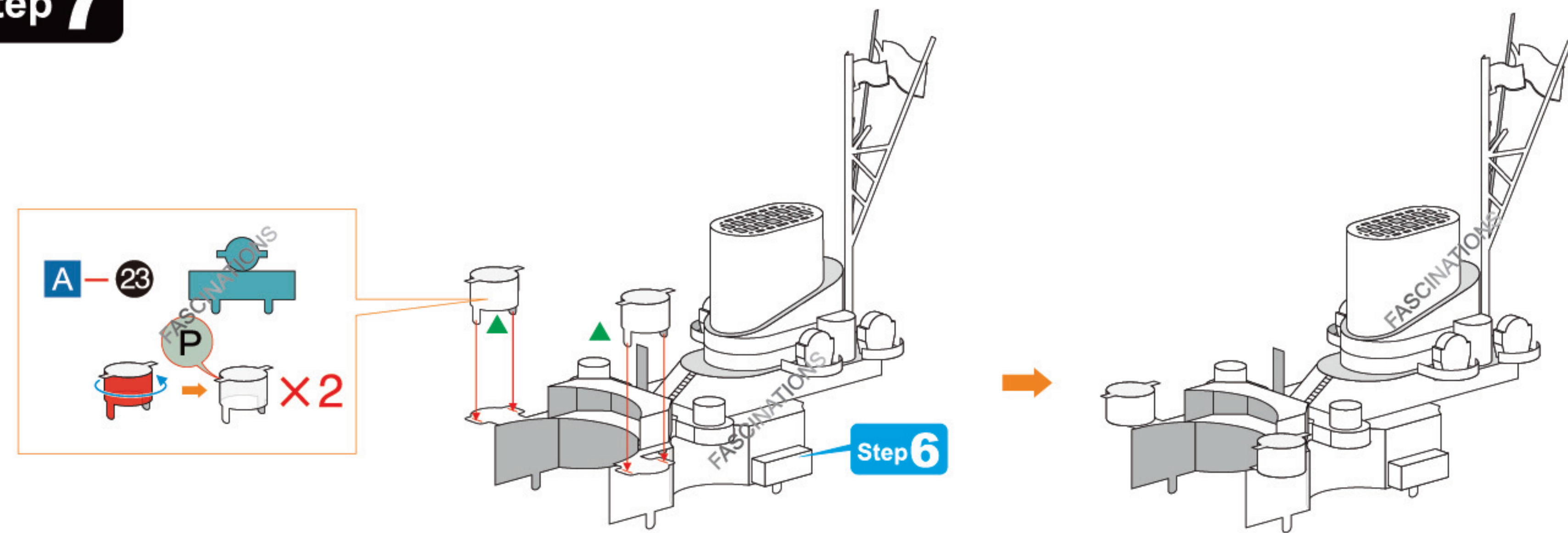

Step 8

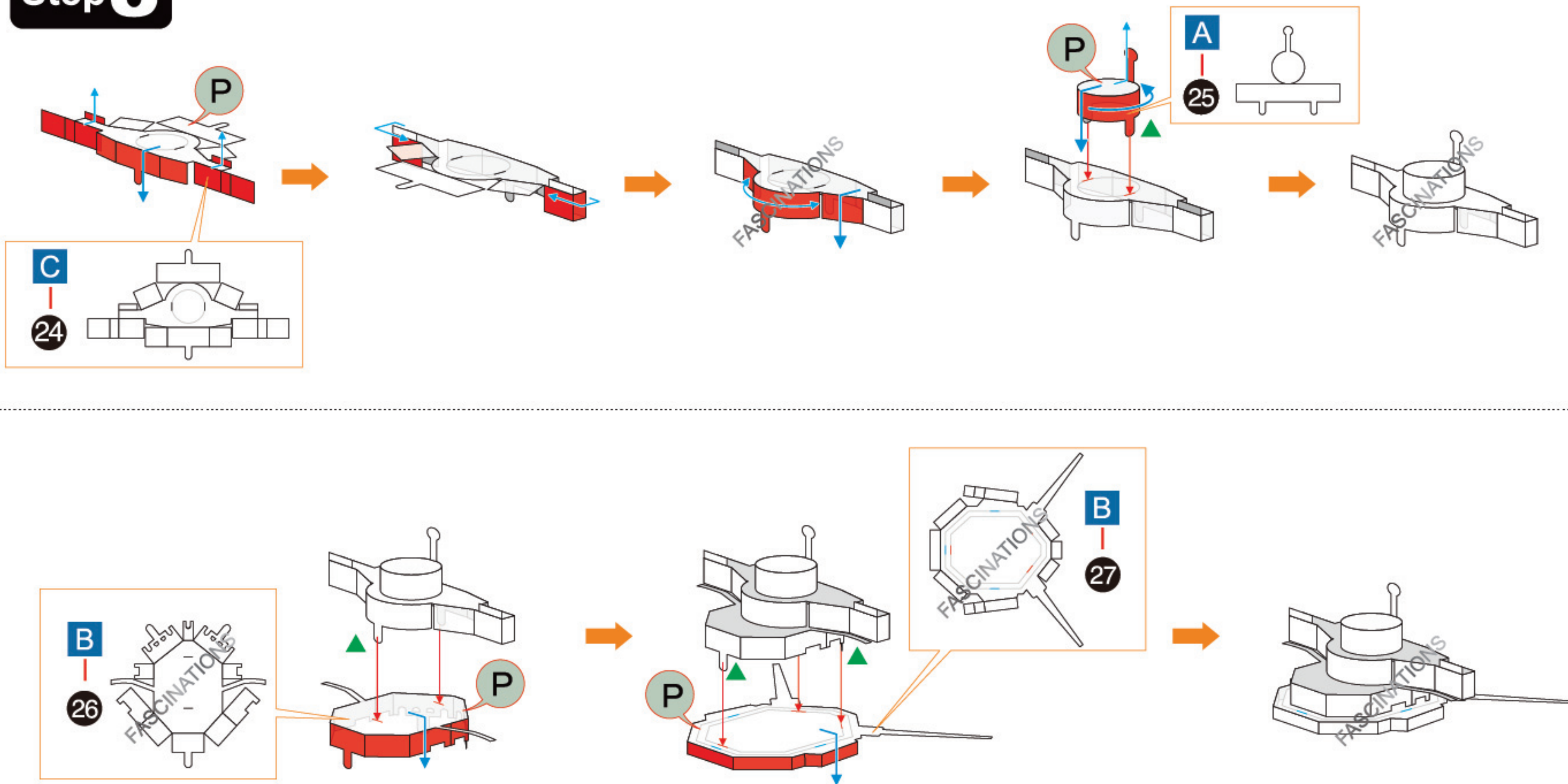

Step 9

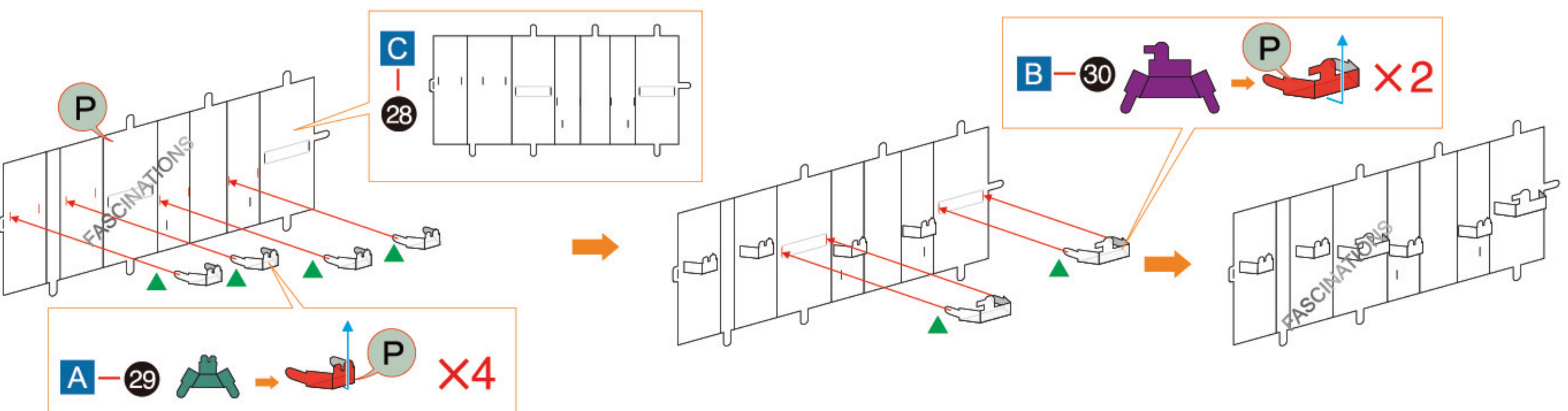

Step 10

Page 6

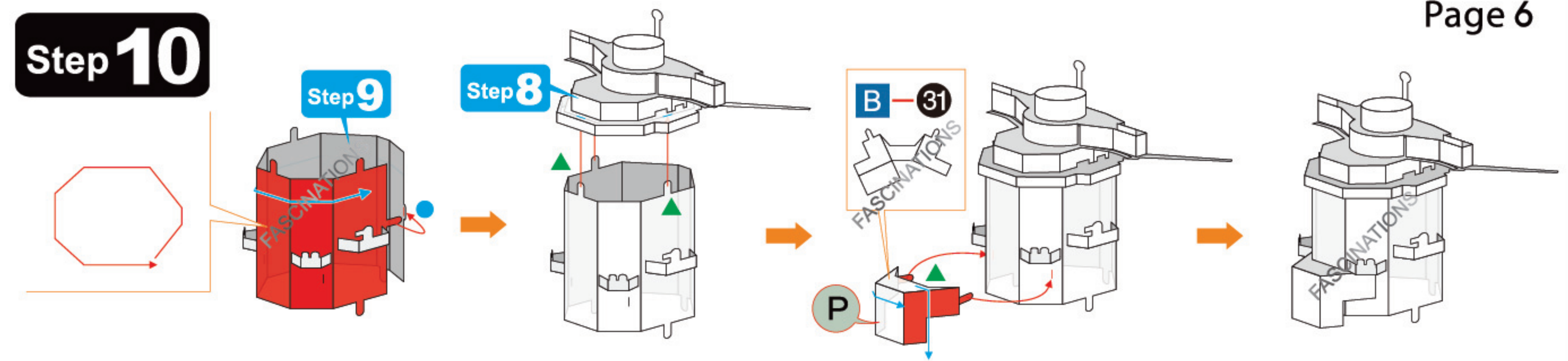

Step 11

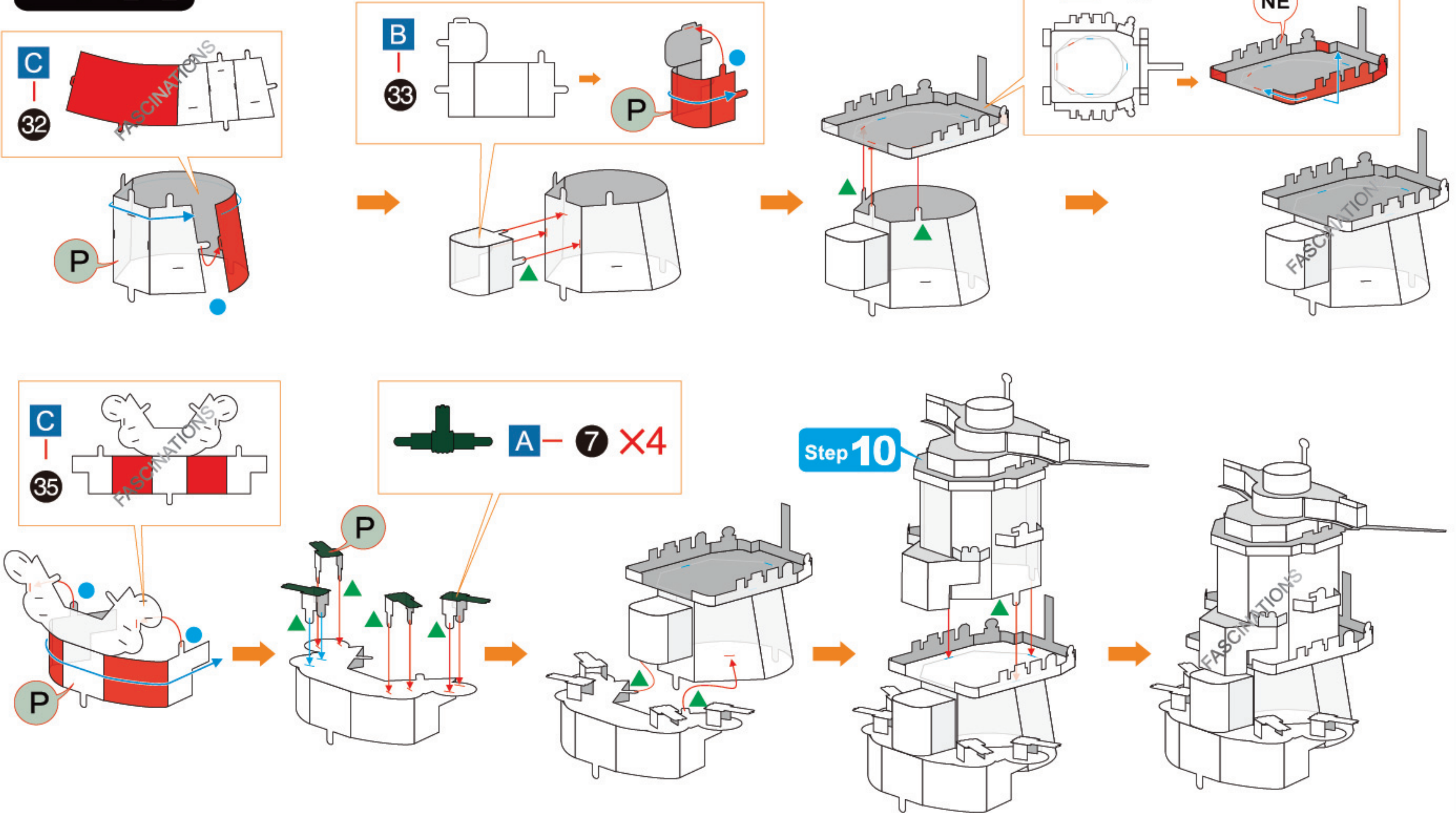

Step 12

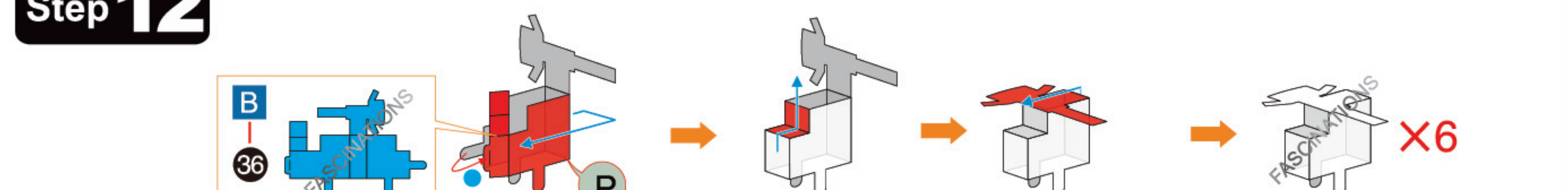

Step 13

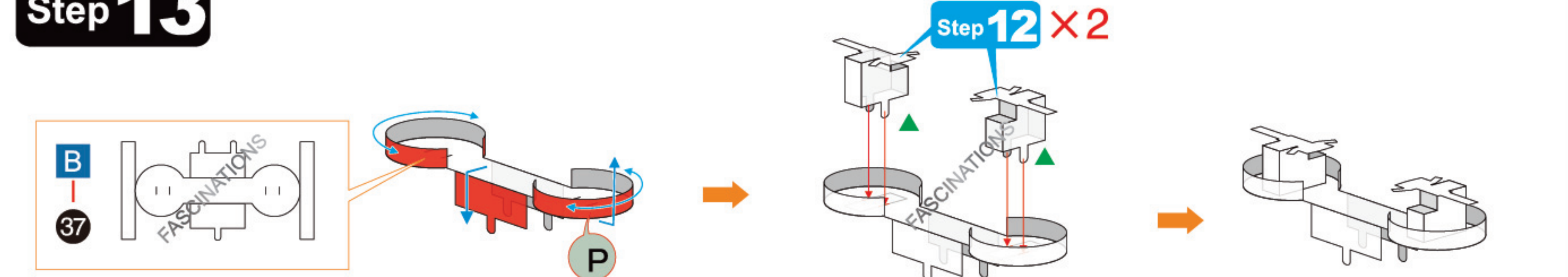

Step 14

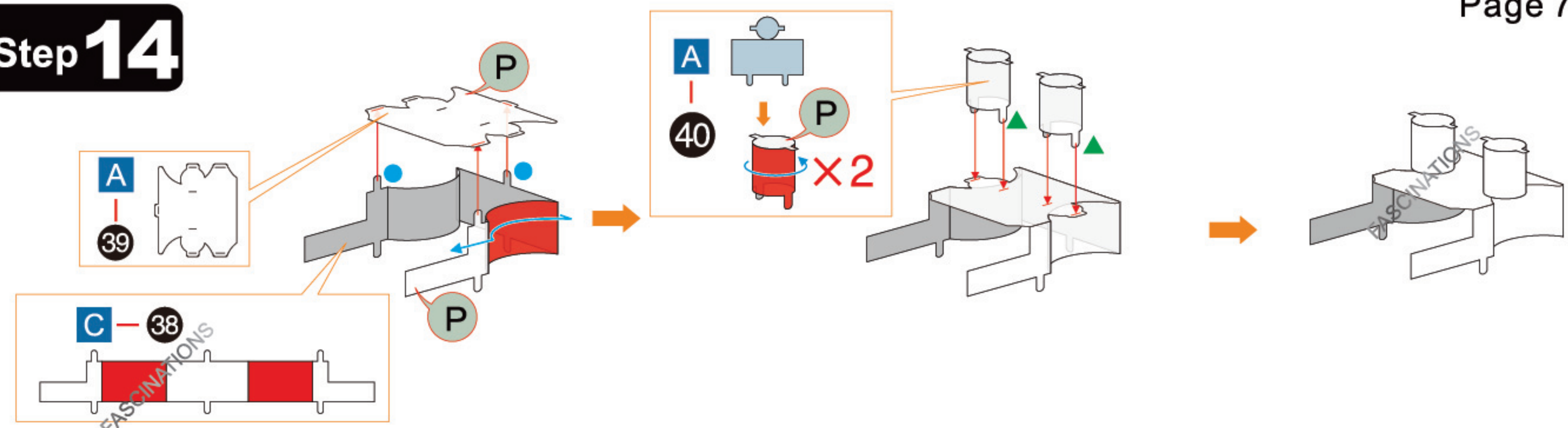

Page 7

Step 15

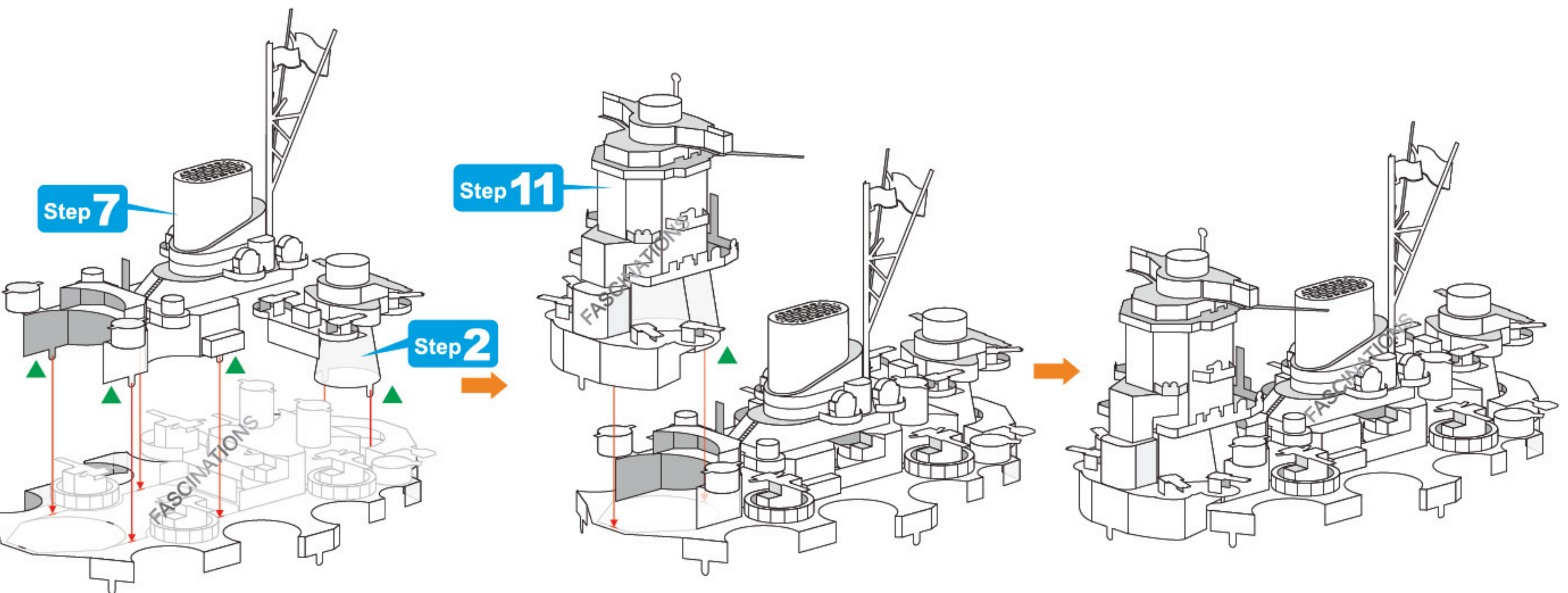
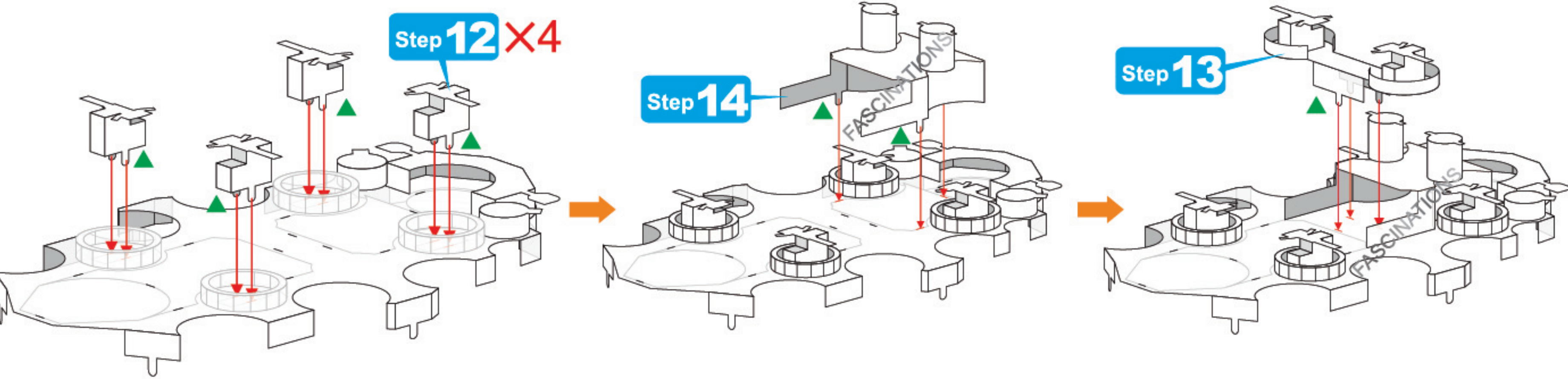
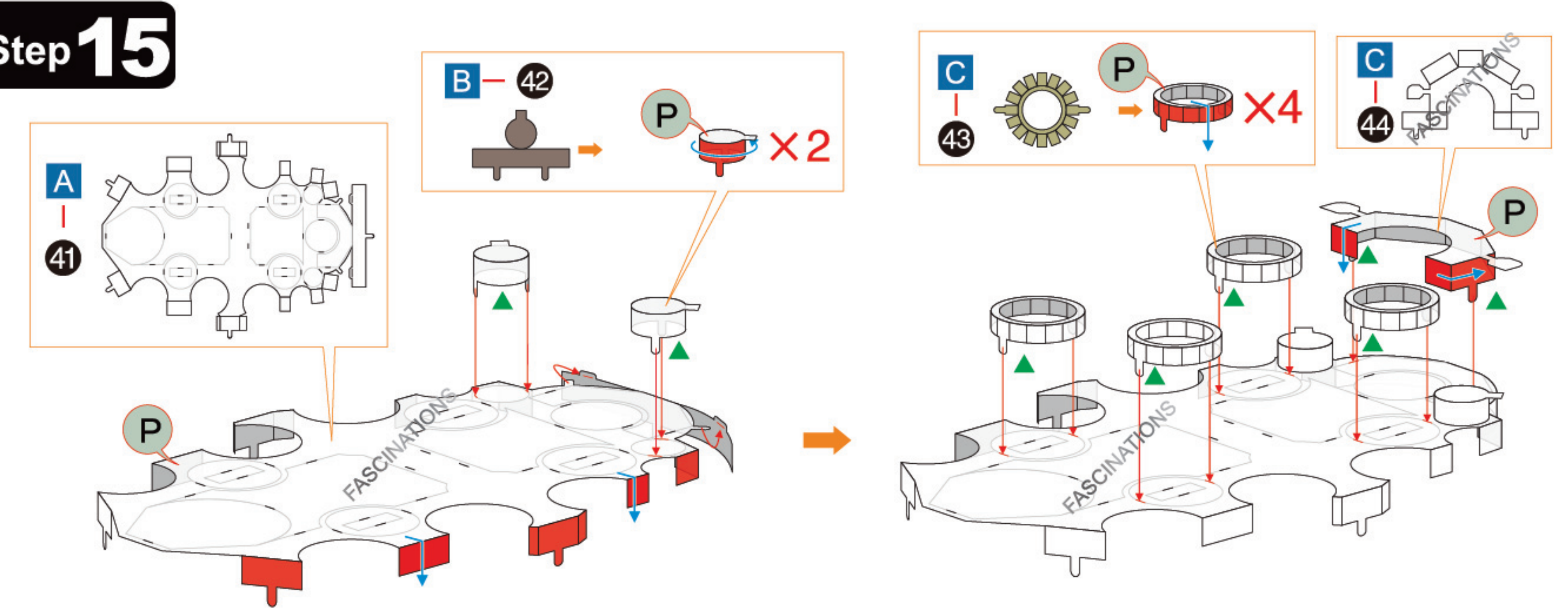

Step 16

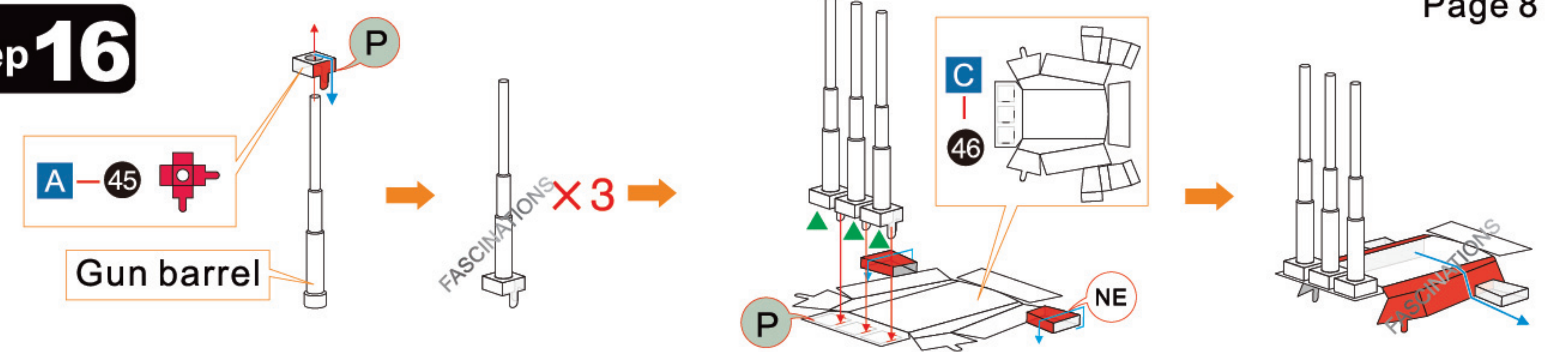

Page 8

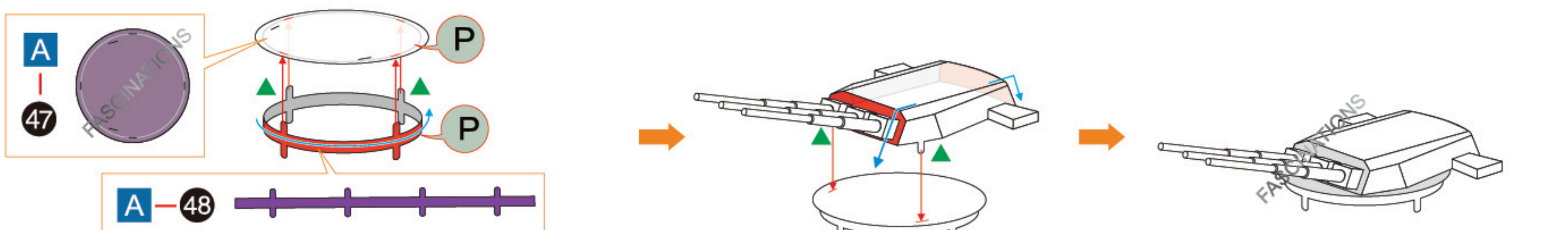

Step 17

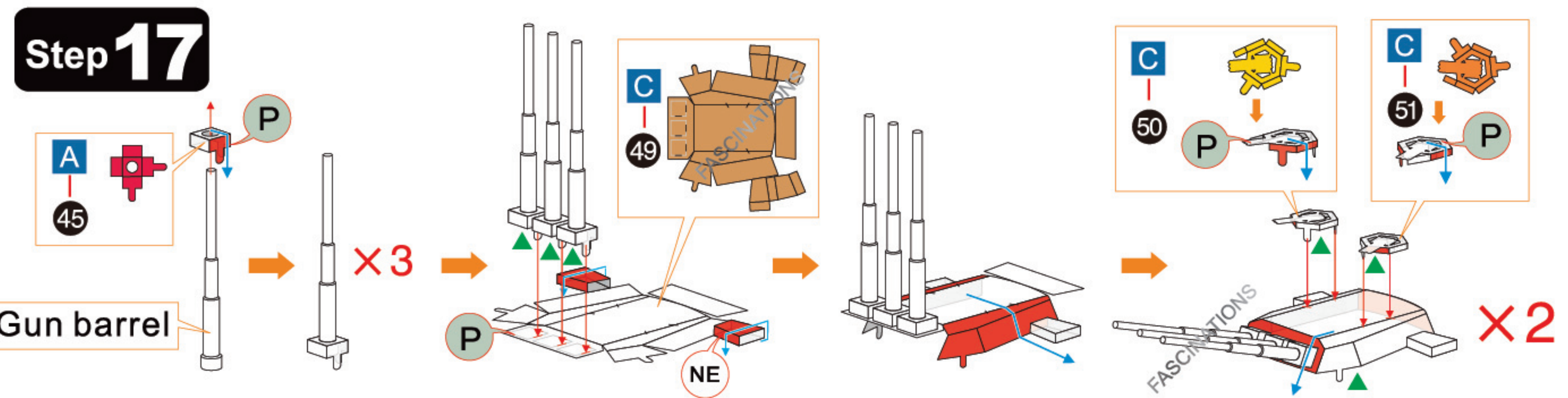

Step 18

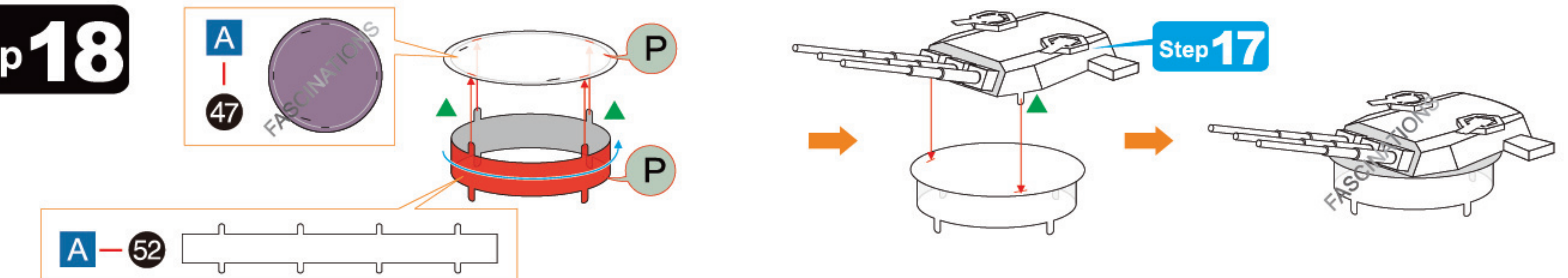

Step 19

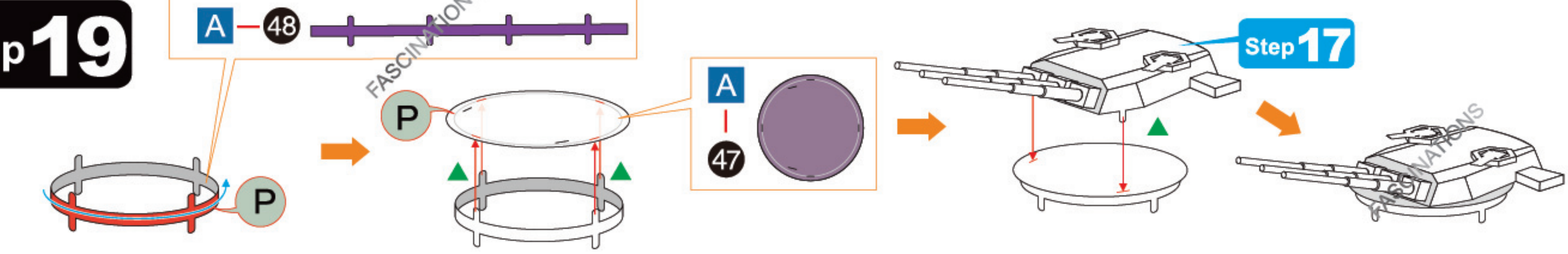

Step 20

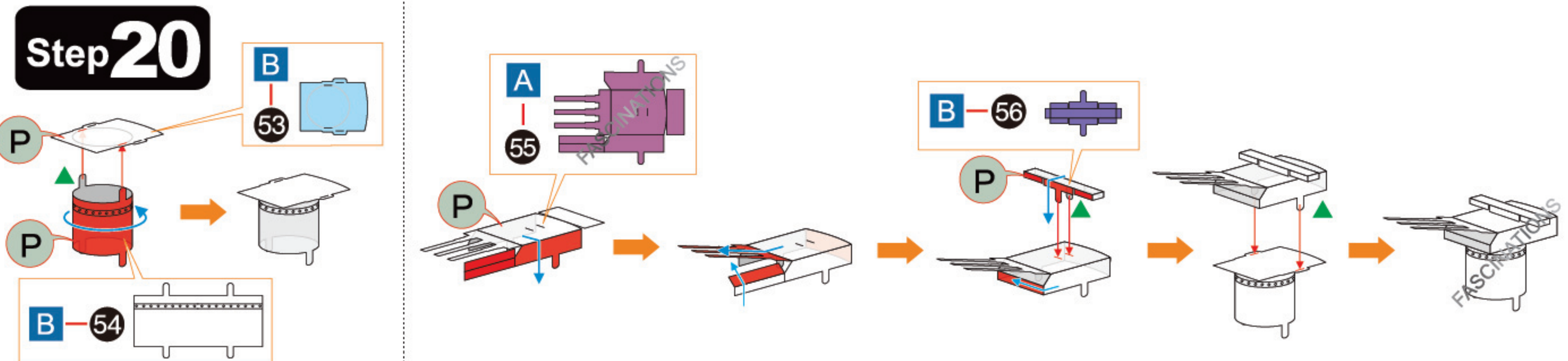

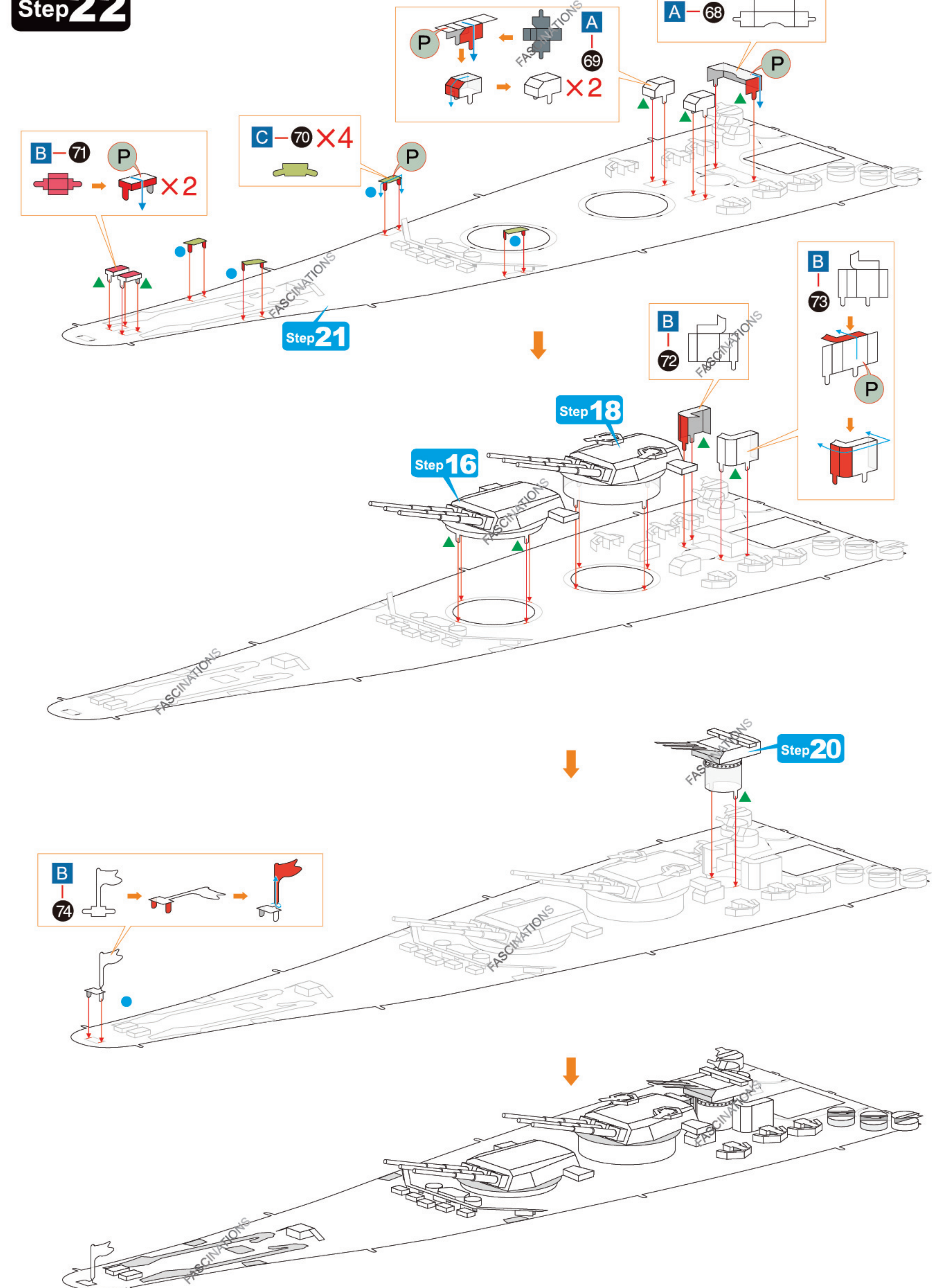
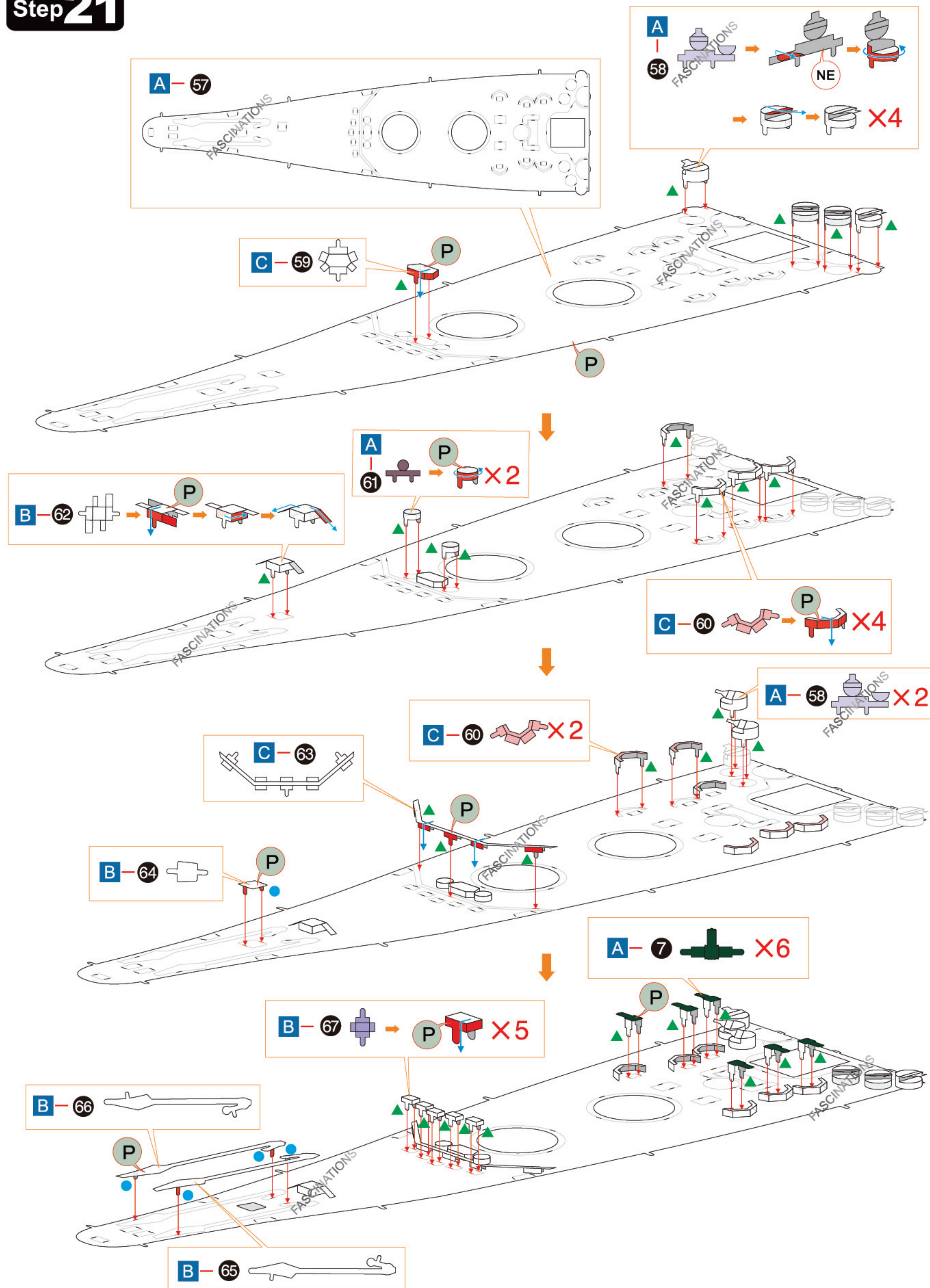

Step 23

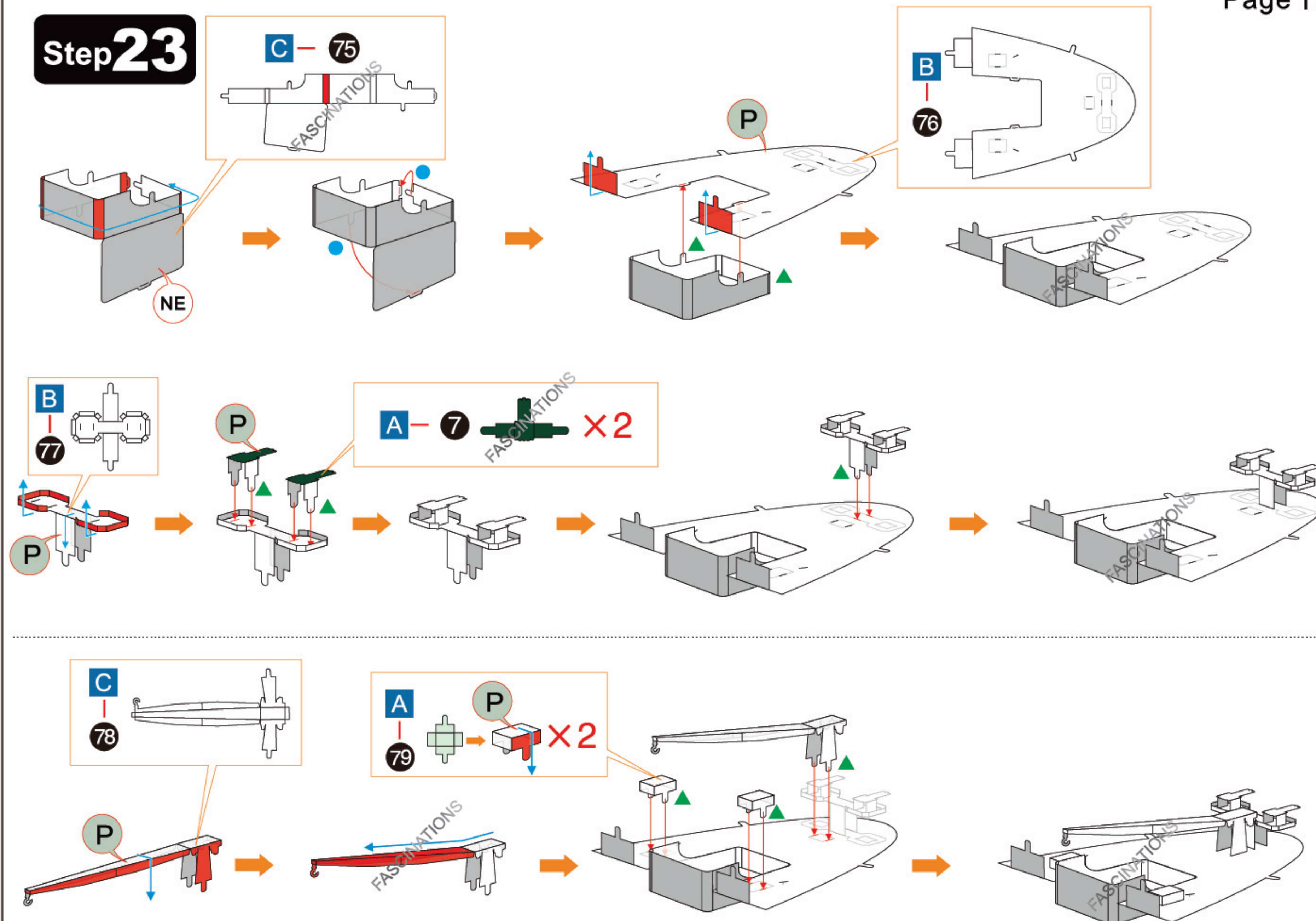

Step 24

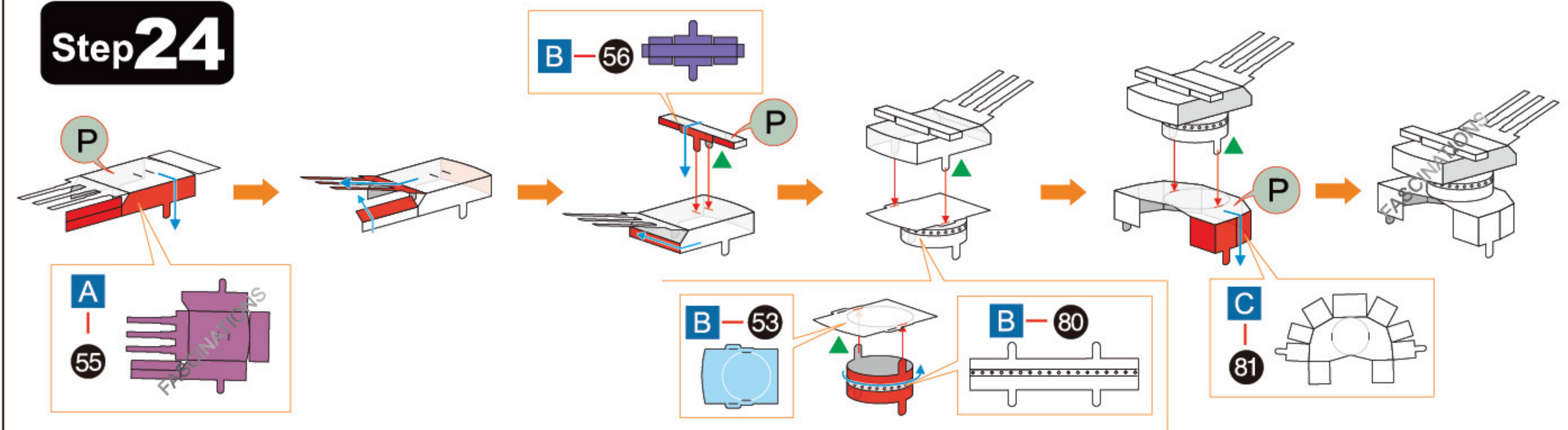

Step 25

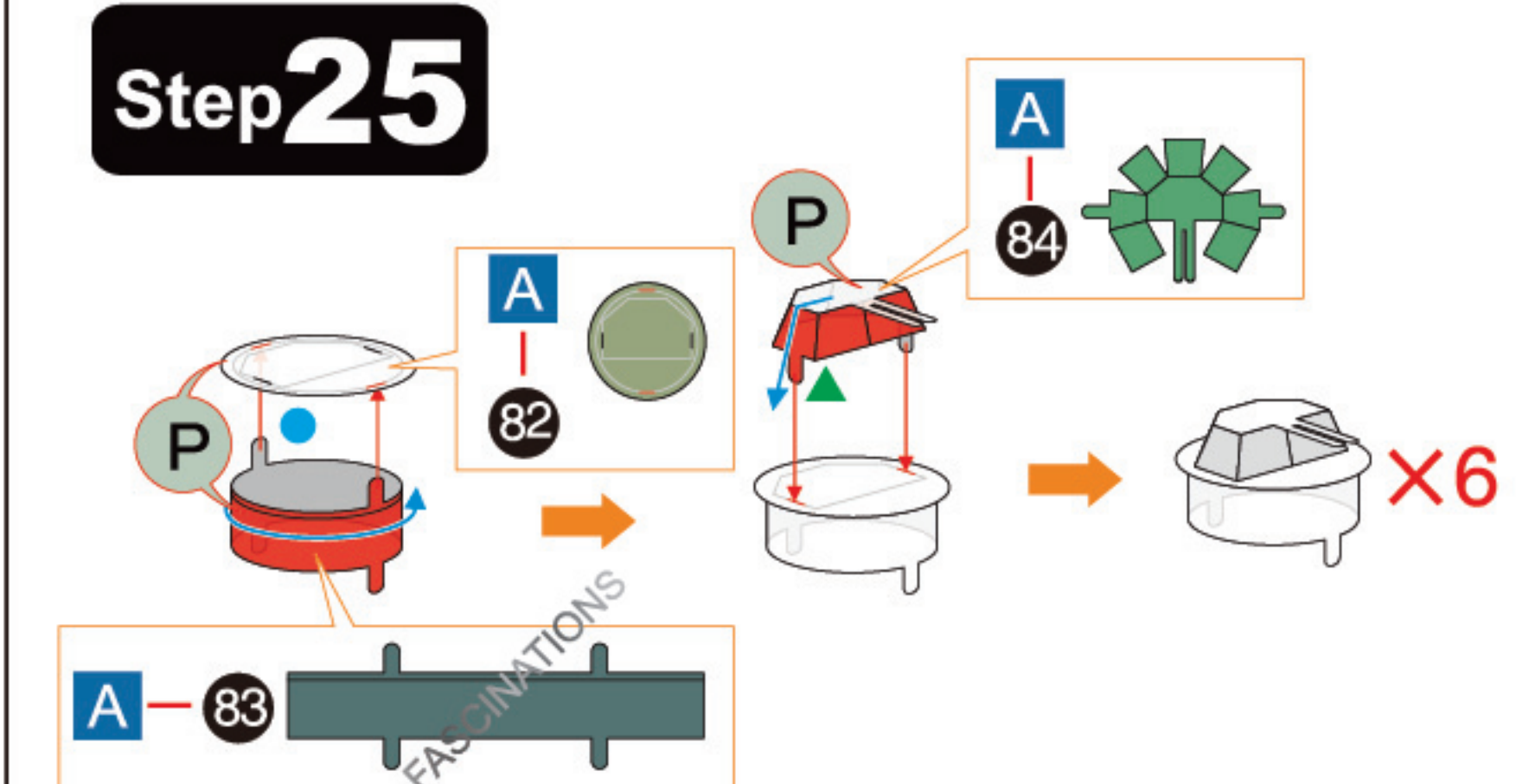

Step 26

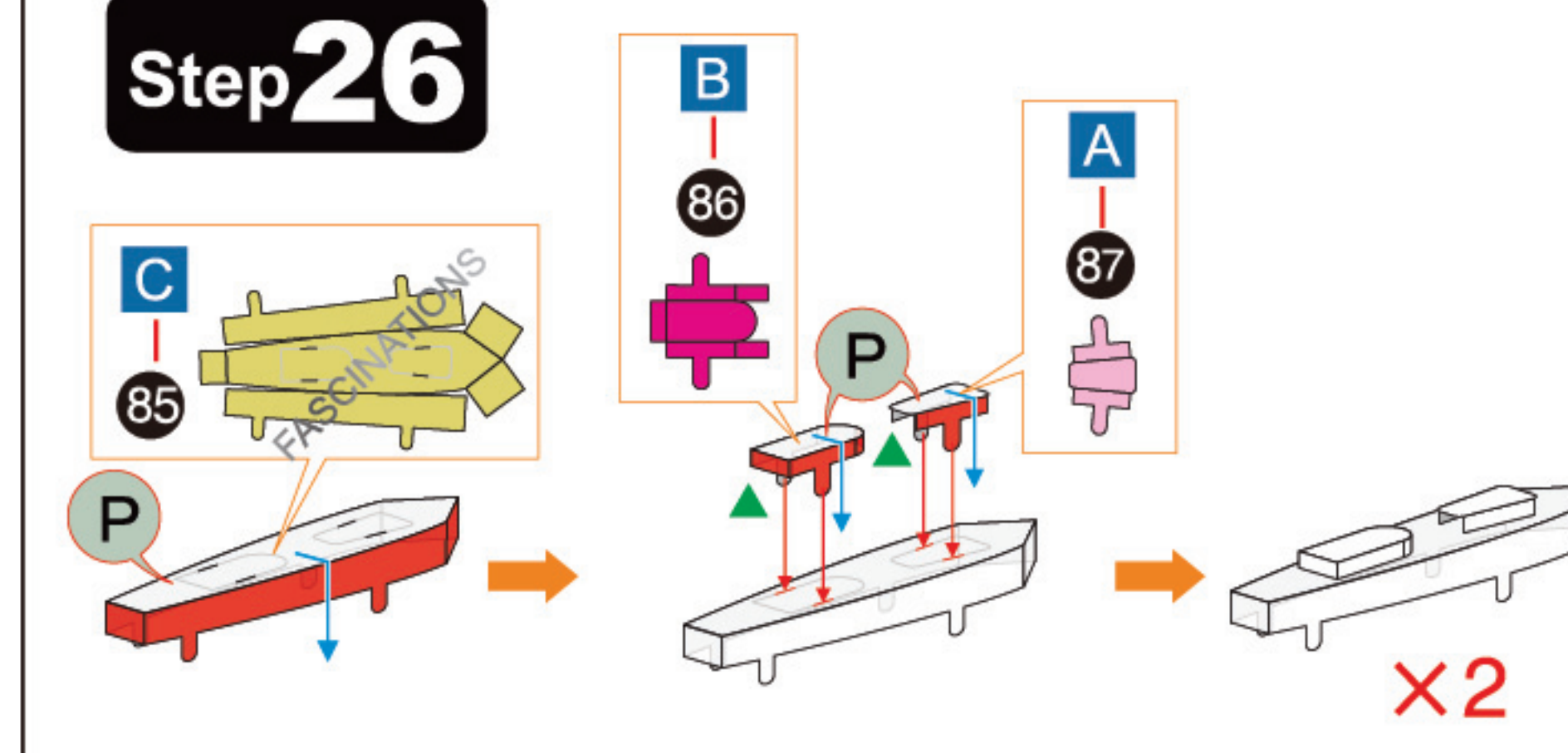

Step 27

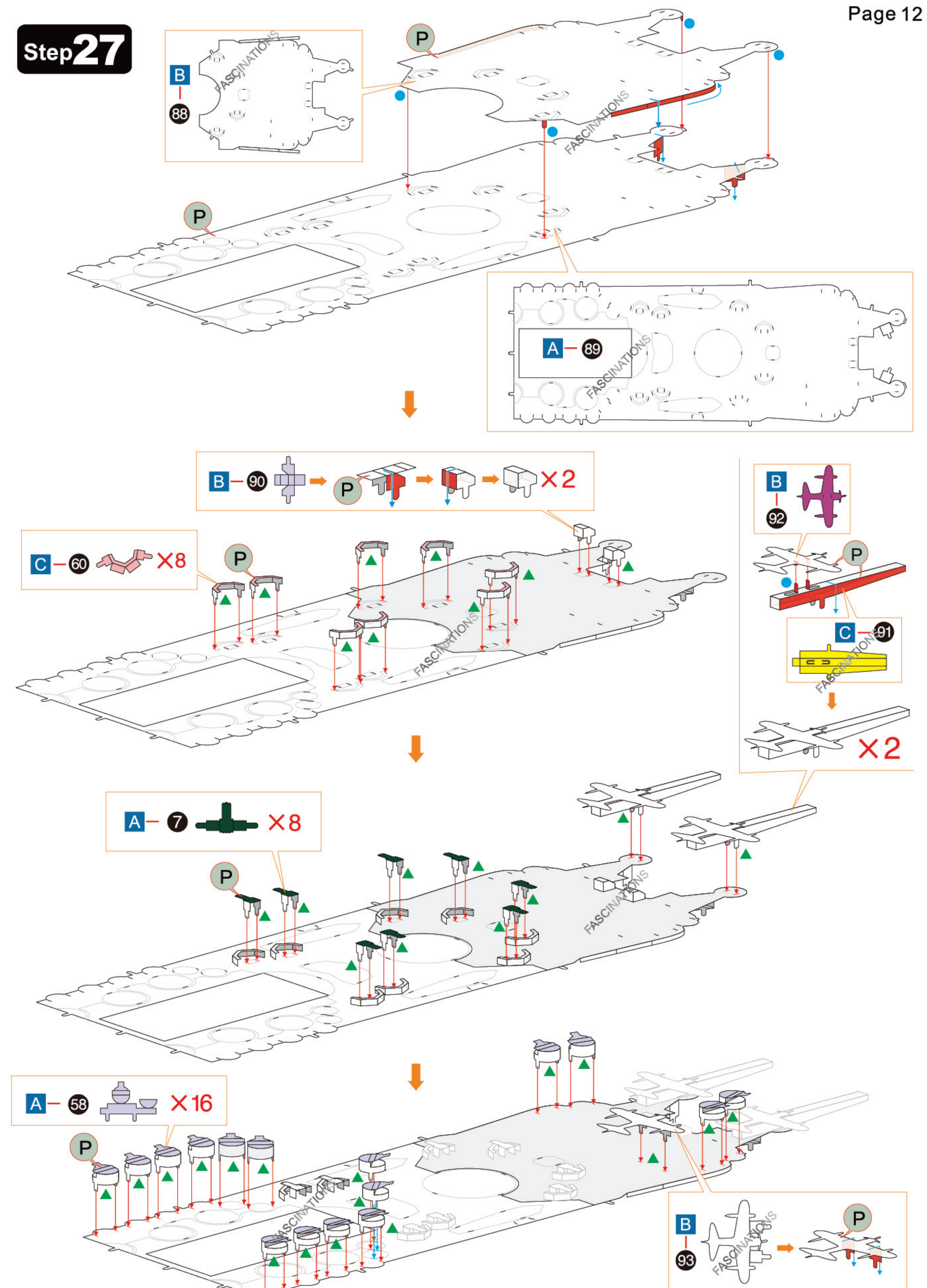

Step 28

Page 13

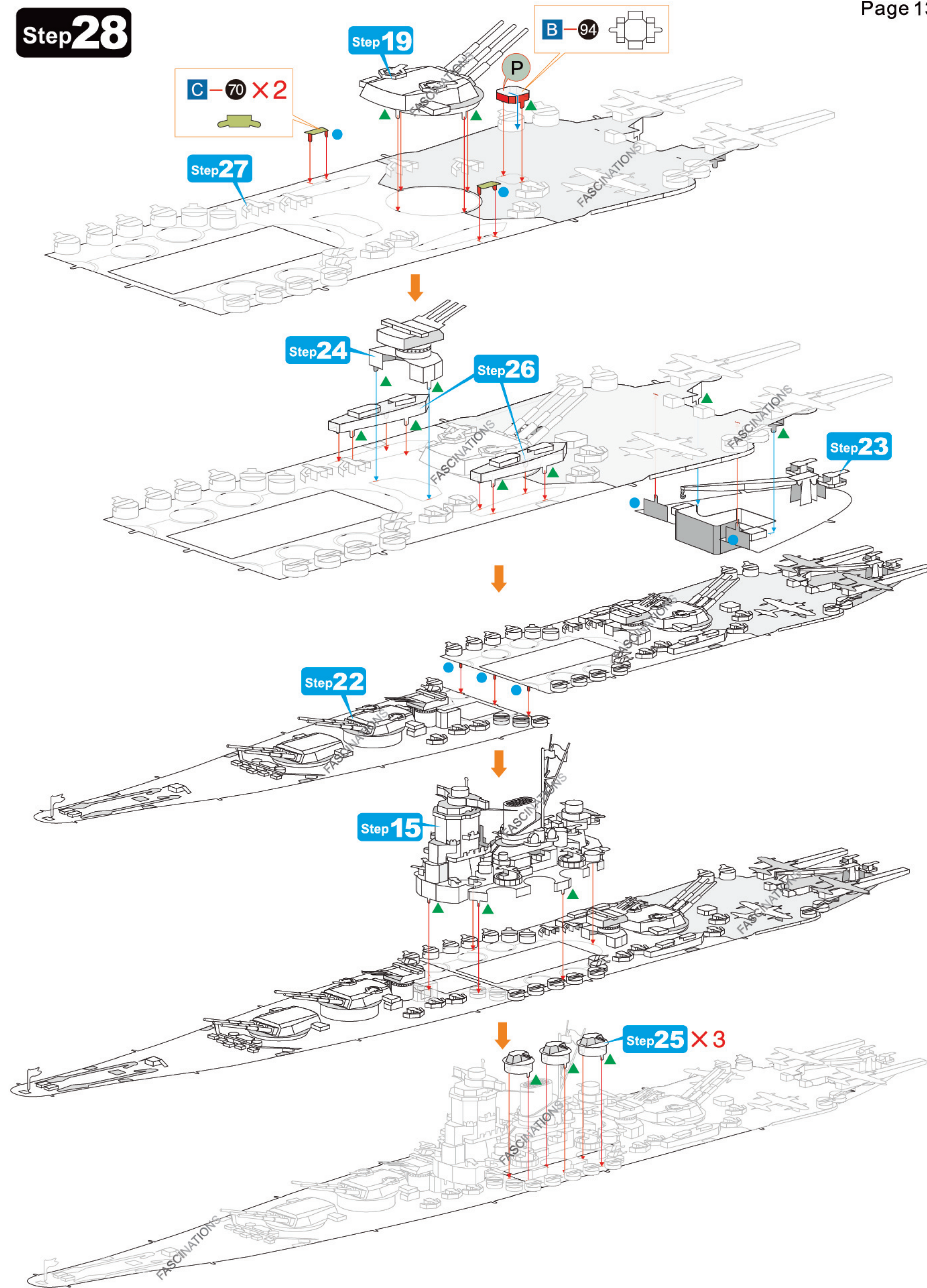

Step 29

Page 14

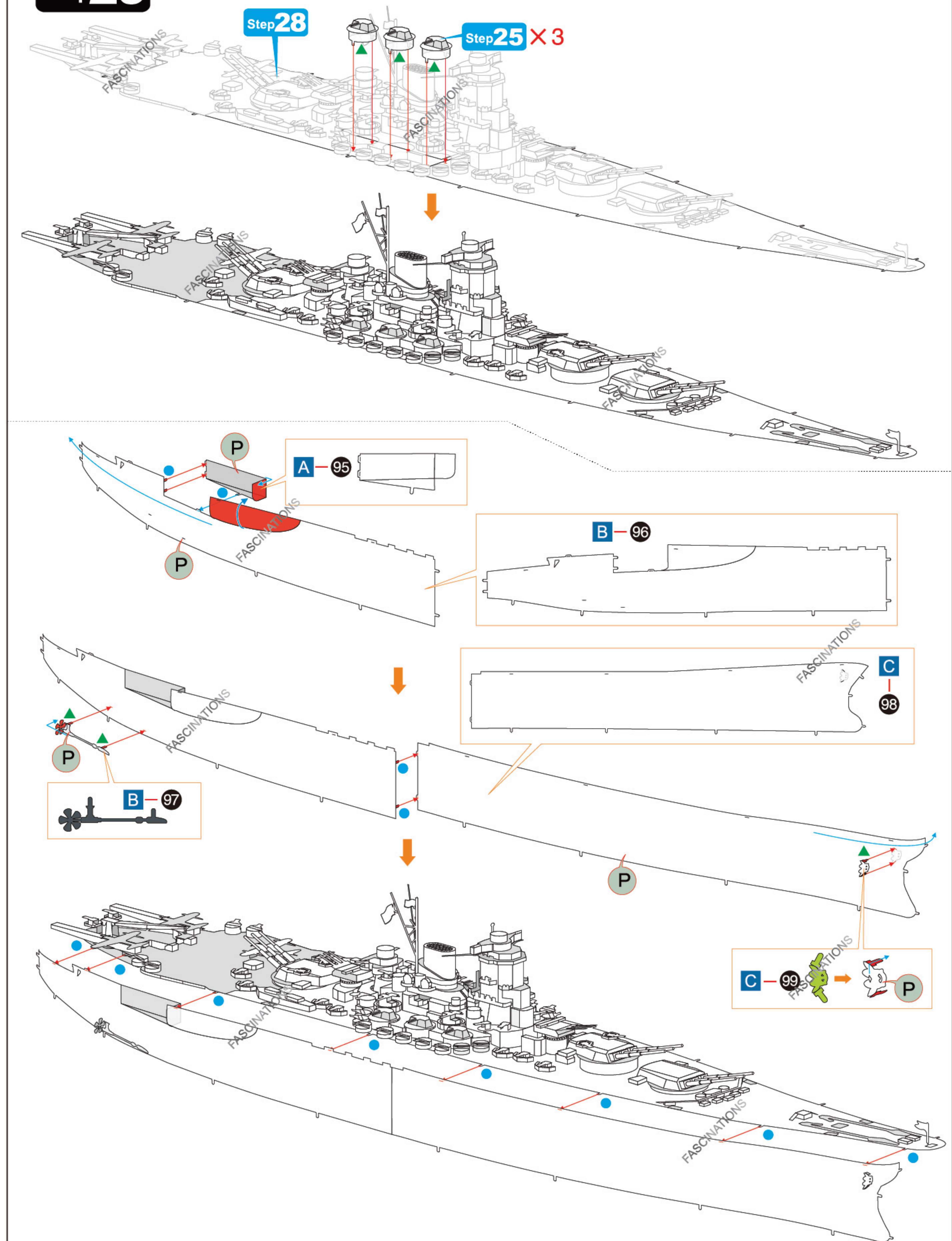

Step 30

Page 15

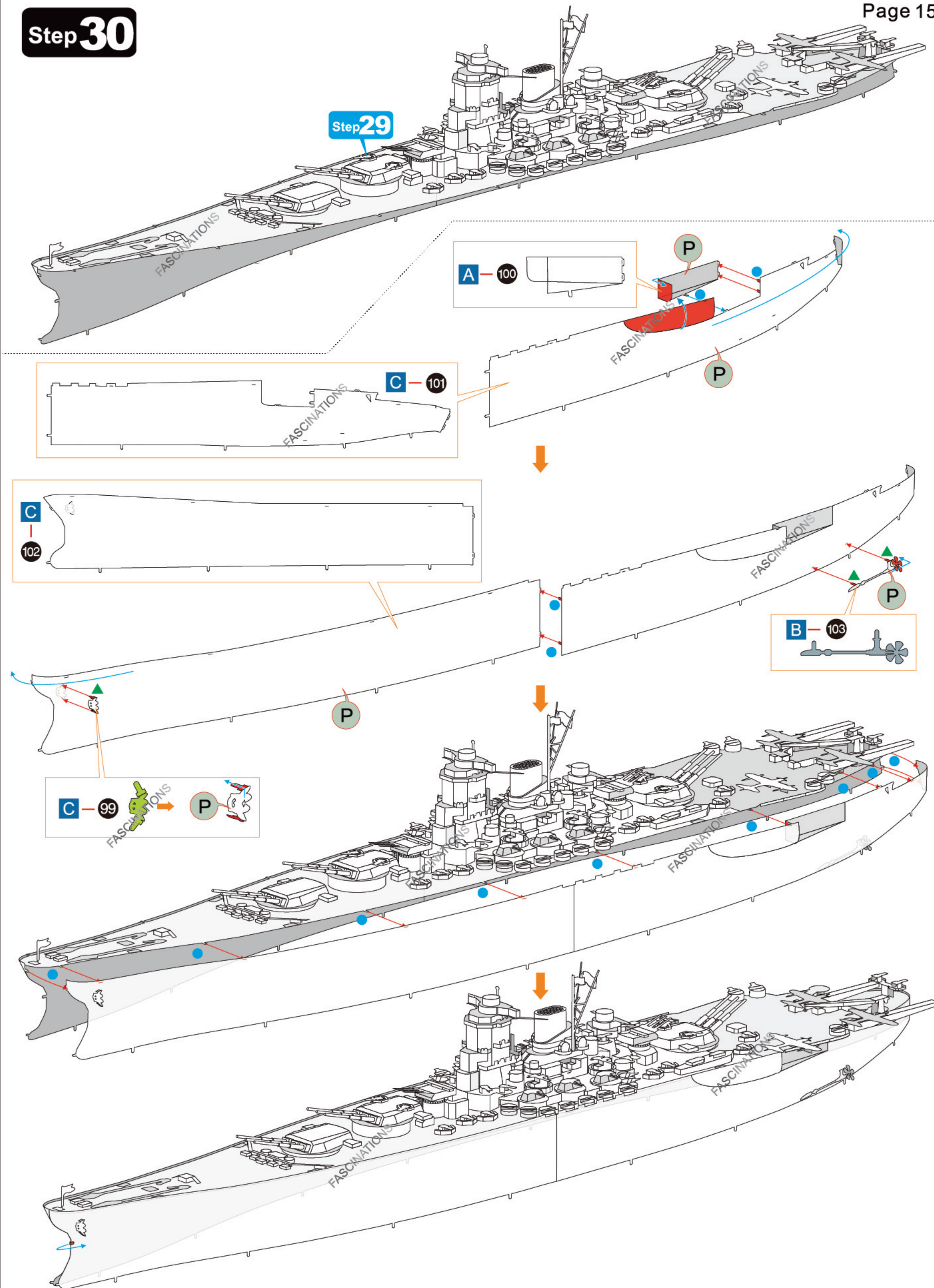

Step 31

Page 16

