

ICX204

Optimus Prime

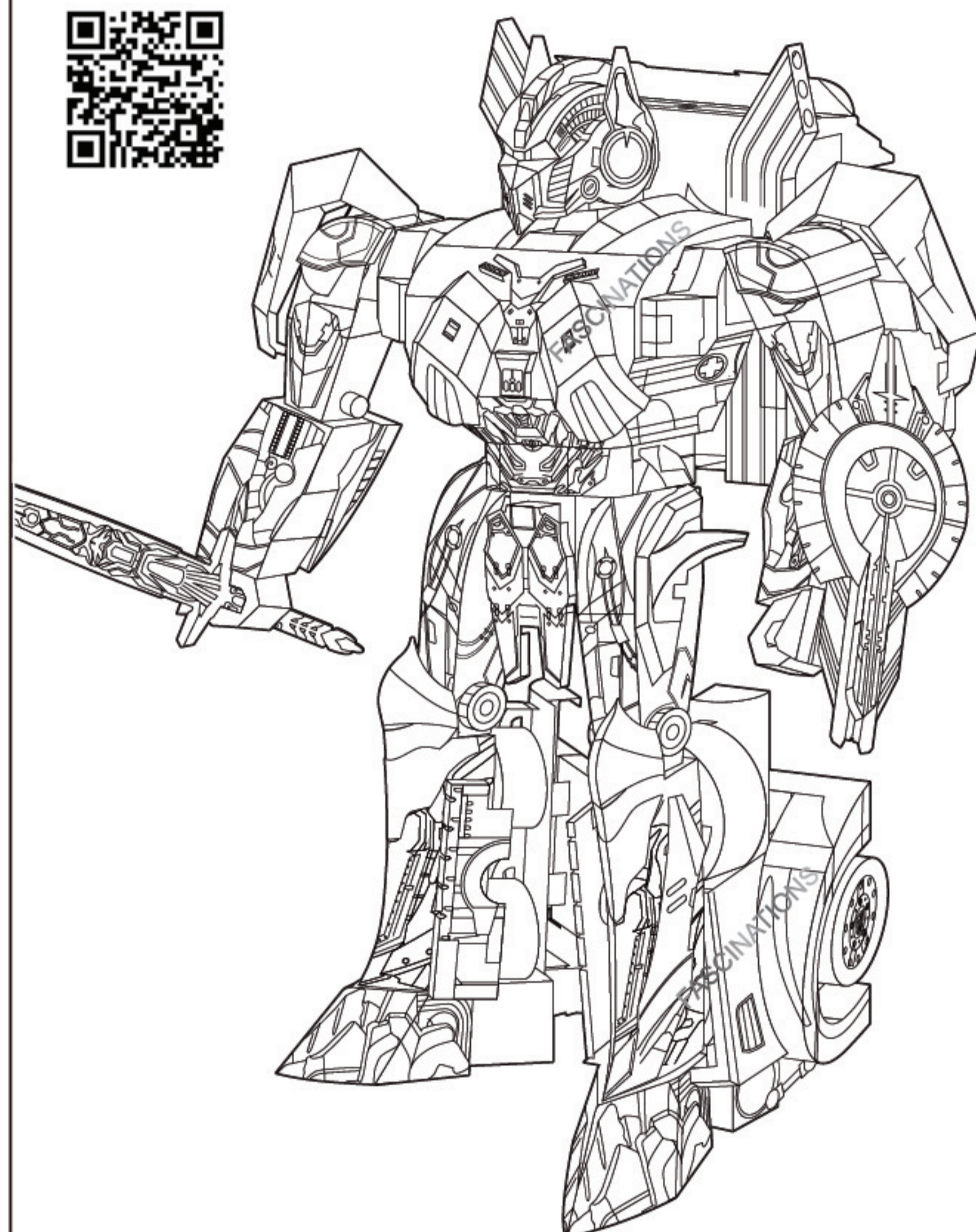

TO CREATE THE BEST CONNECTIONS



Legends:

- E** Engraved side
- NE** Non-engraved side
- P** Painted side
- Attention point
- Insert tab and twist 90 degrees

Assembly tip:

If needed, slightly twist tabs to hold parts together then untwist and bend them down for a nice finish

Recommended tools:

-Wire cutters: helpful for taking parts from the metal sheets.



-Tweezers or needle nose pliers: helpful for folding parts, bending and twisting tabs.

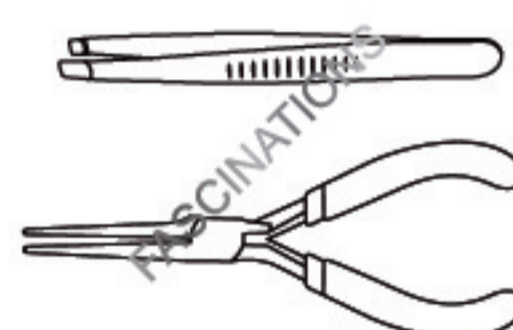

ASSEMBLY STEPS

Step 1

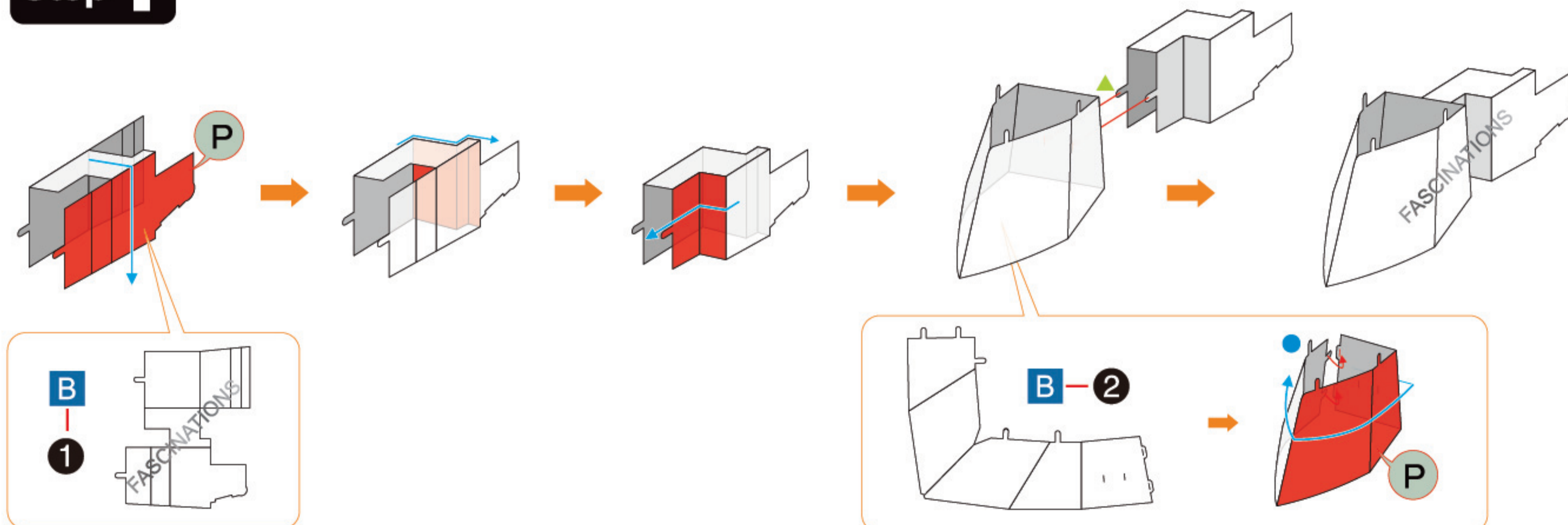

In order to avoid possible injury from sharp edges, please carefully discard the metal sheets after parts have been removed.

METAL SHEETS

A

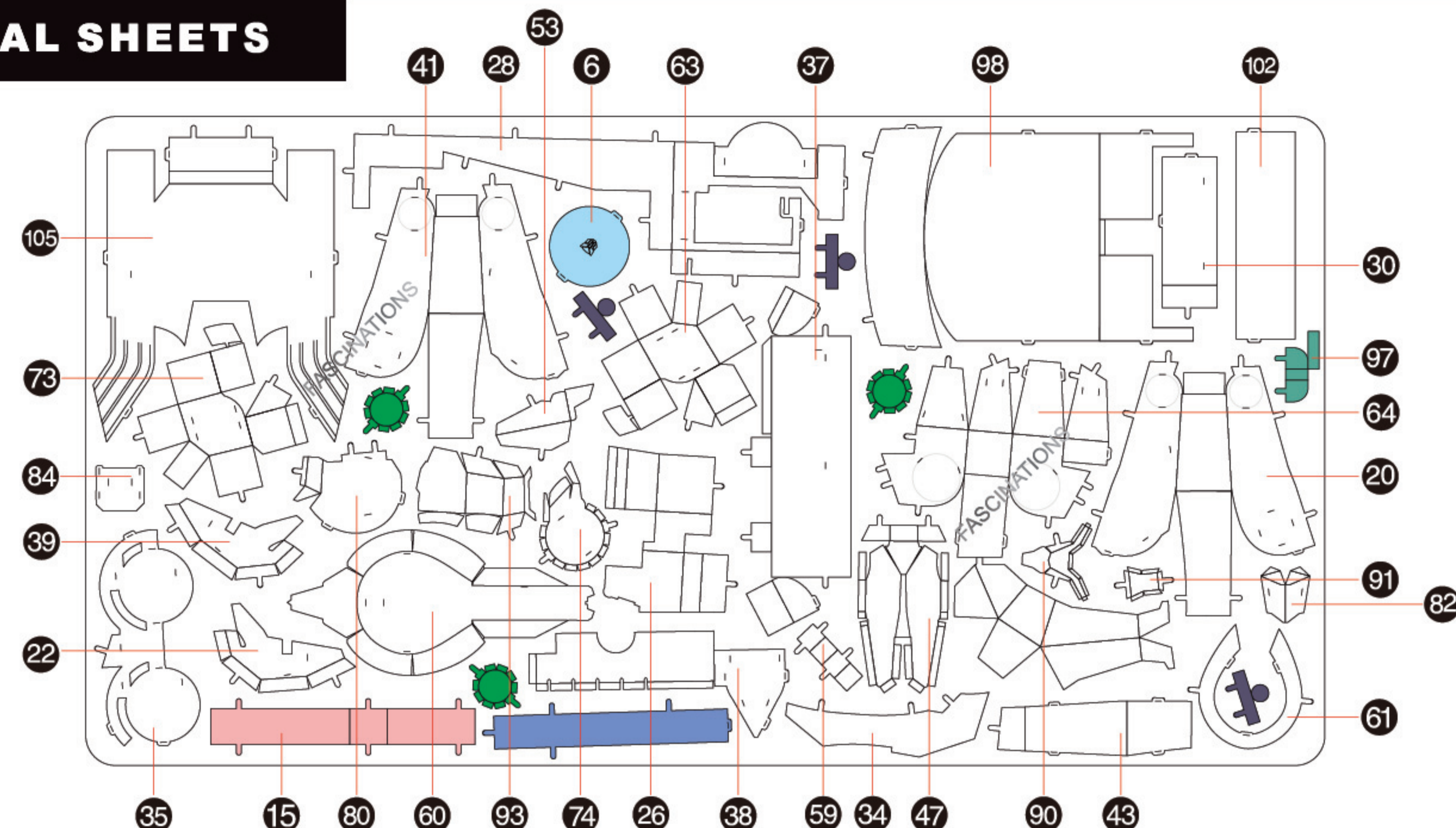

B

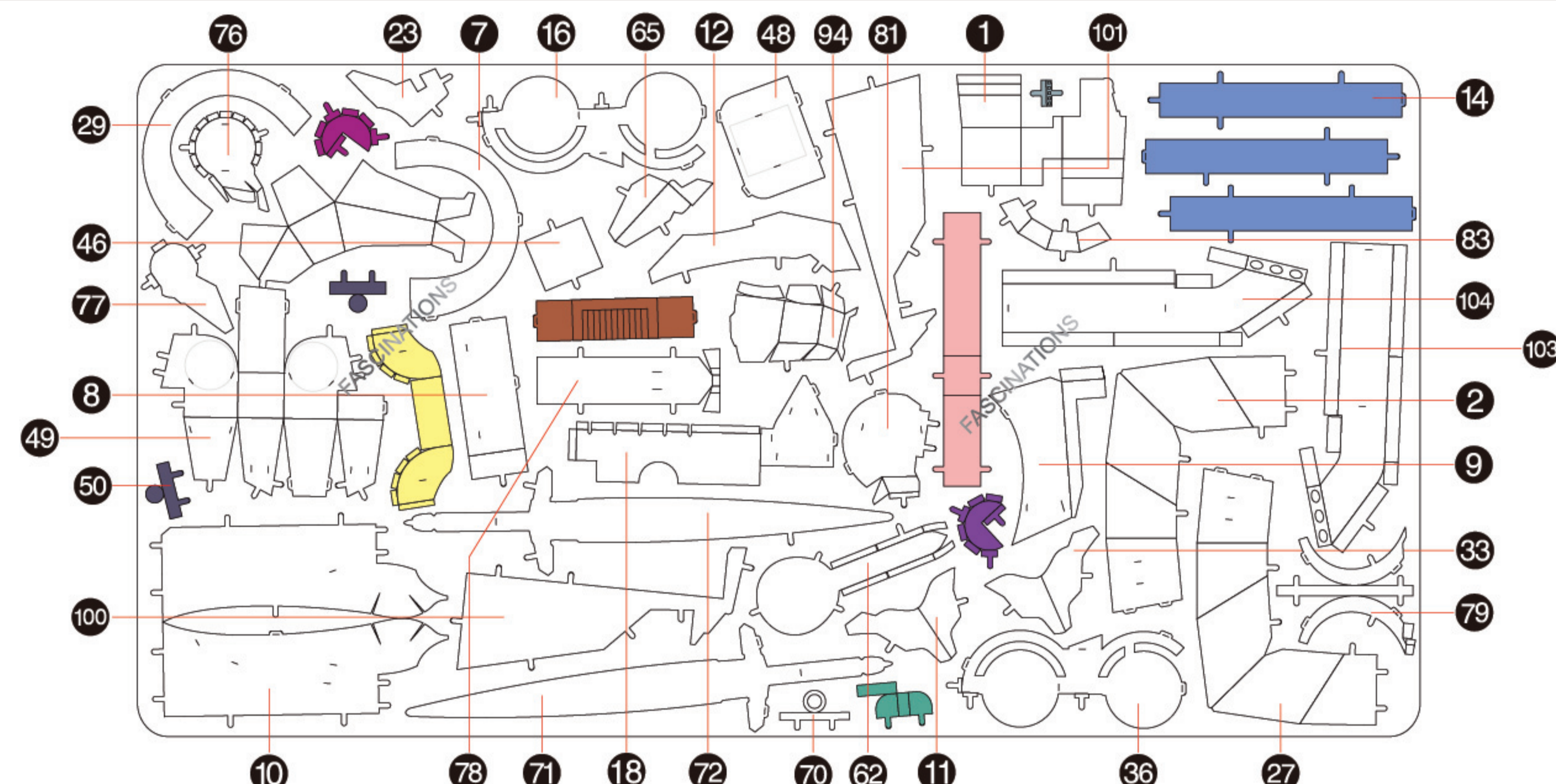

C

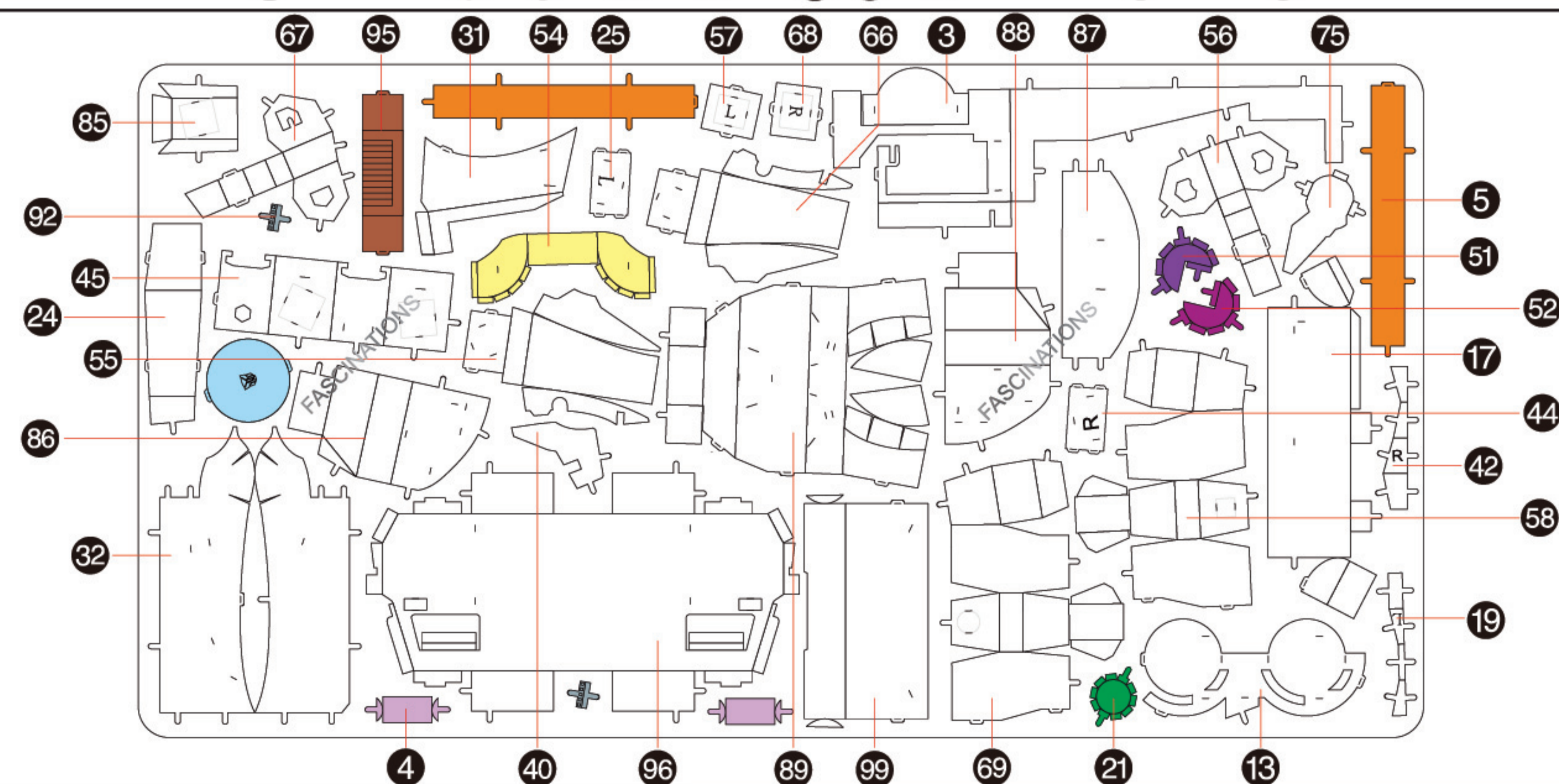

Step 2

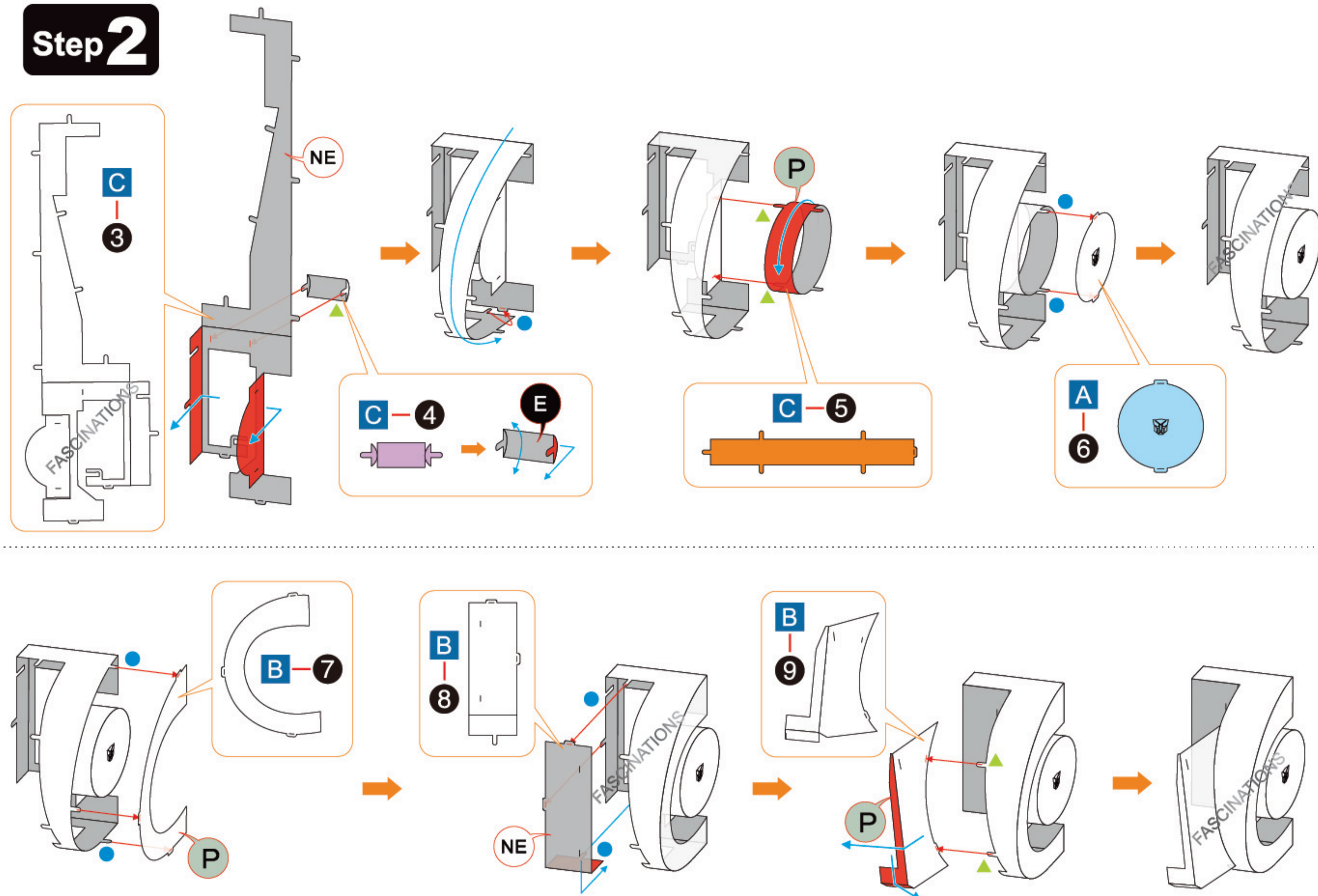

Step 3

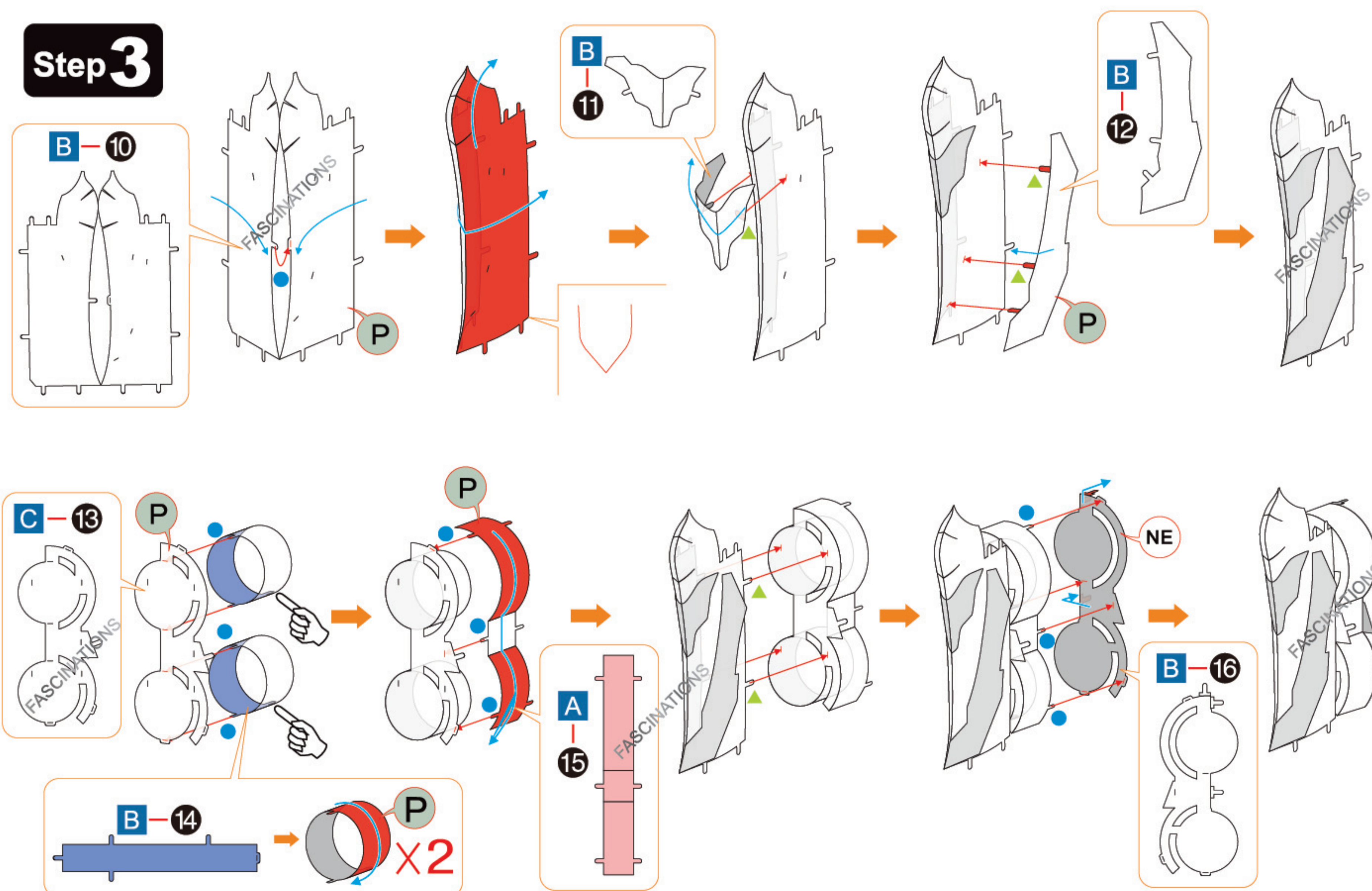

Step 4

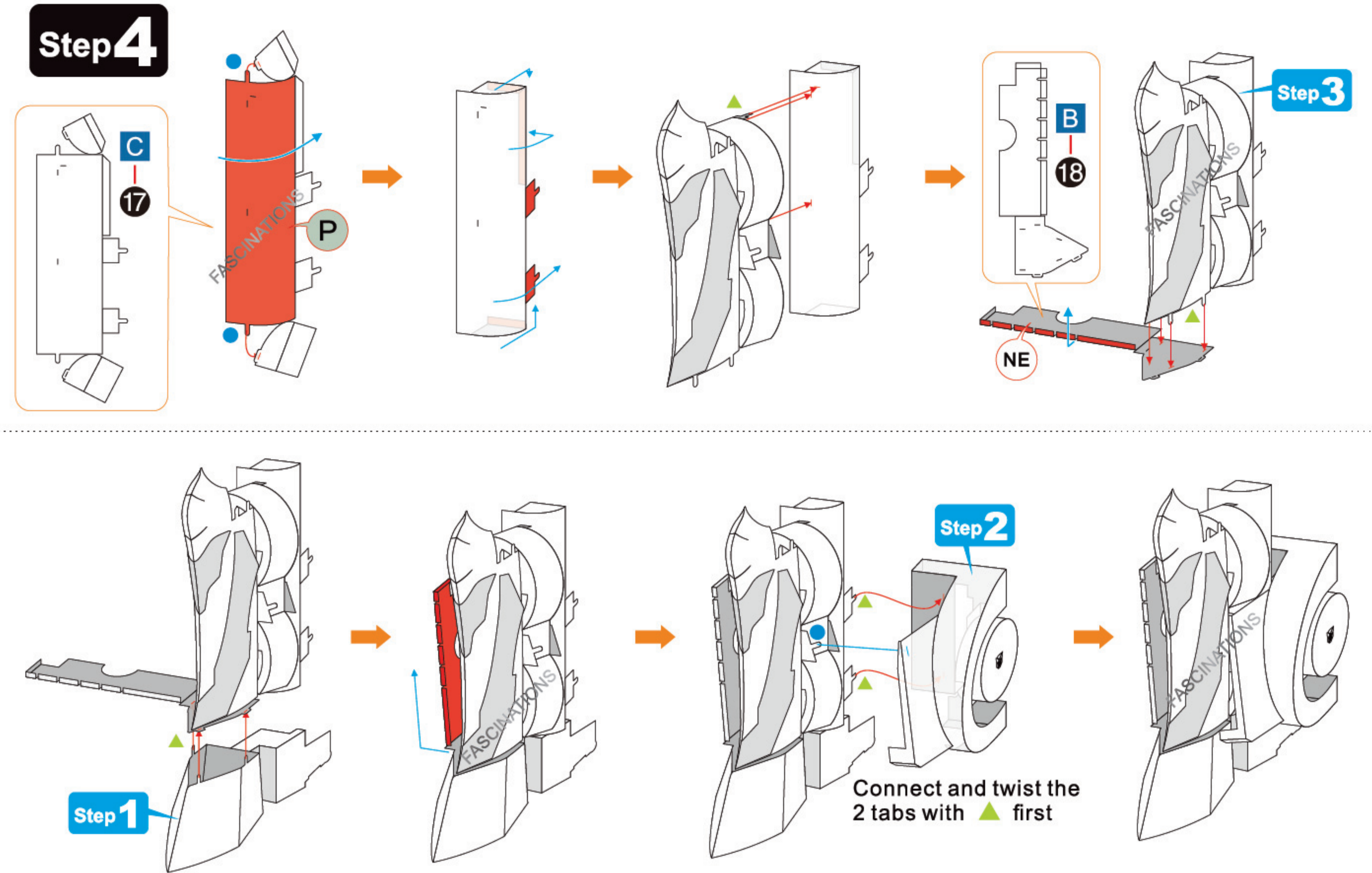

Step 5

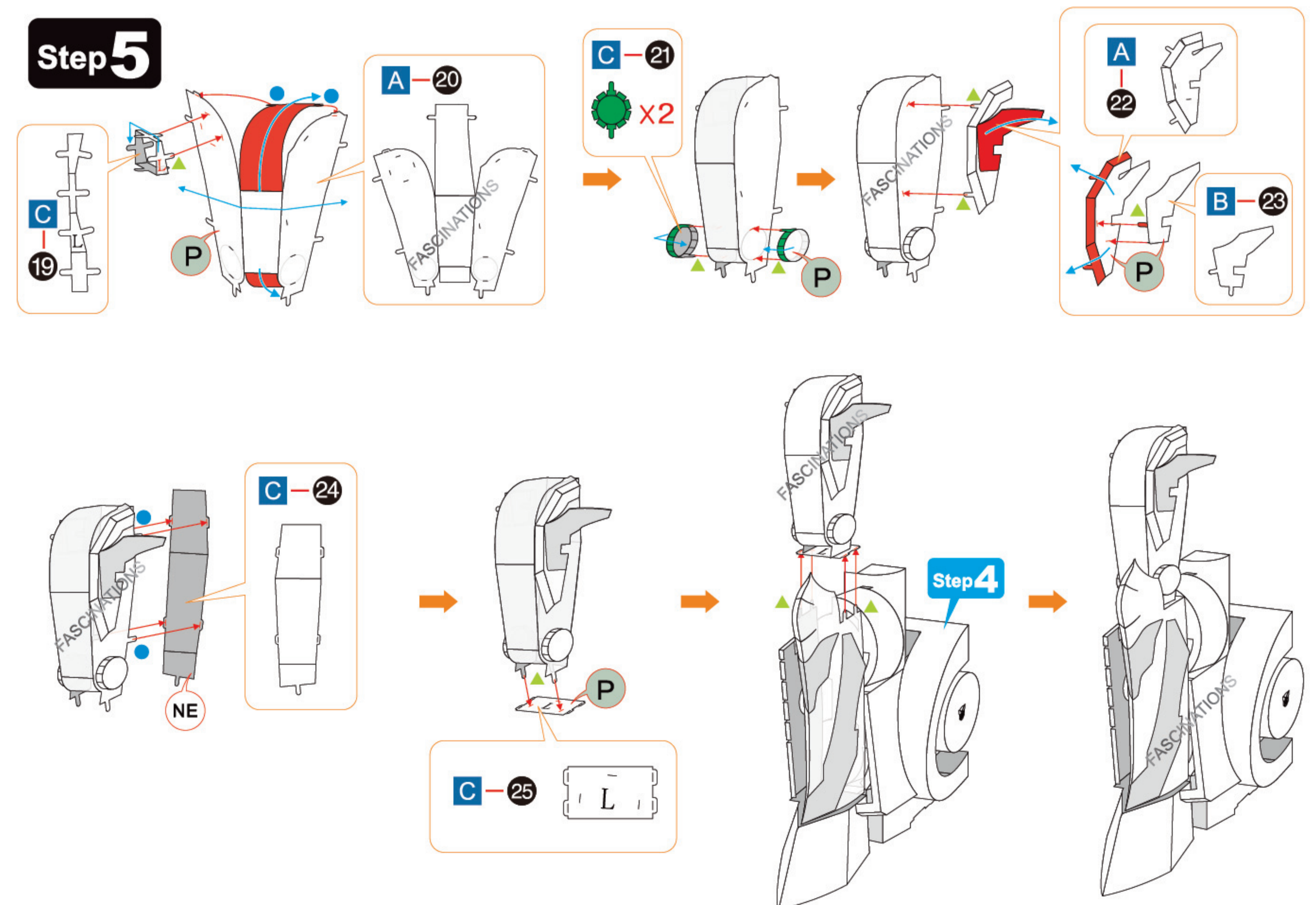

Step 6

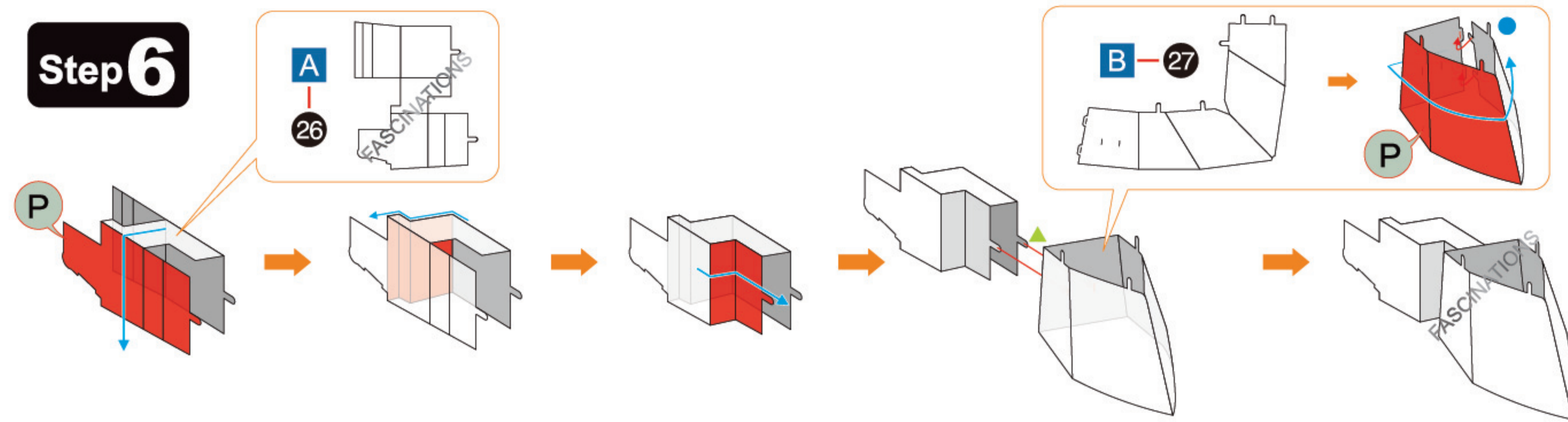

Step 7

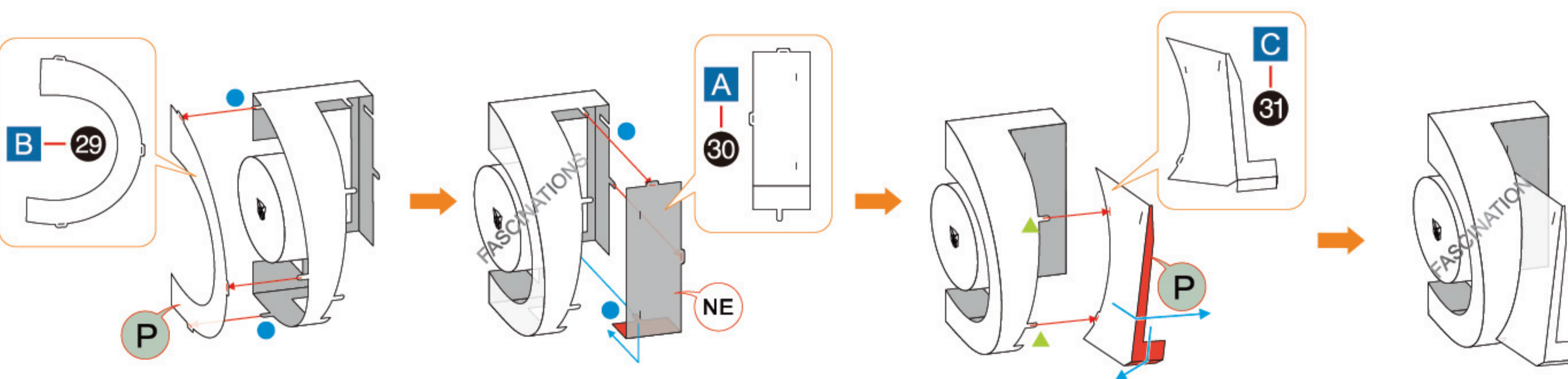
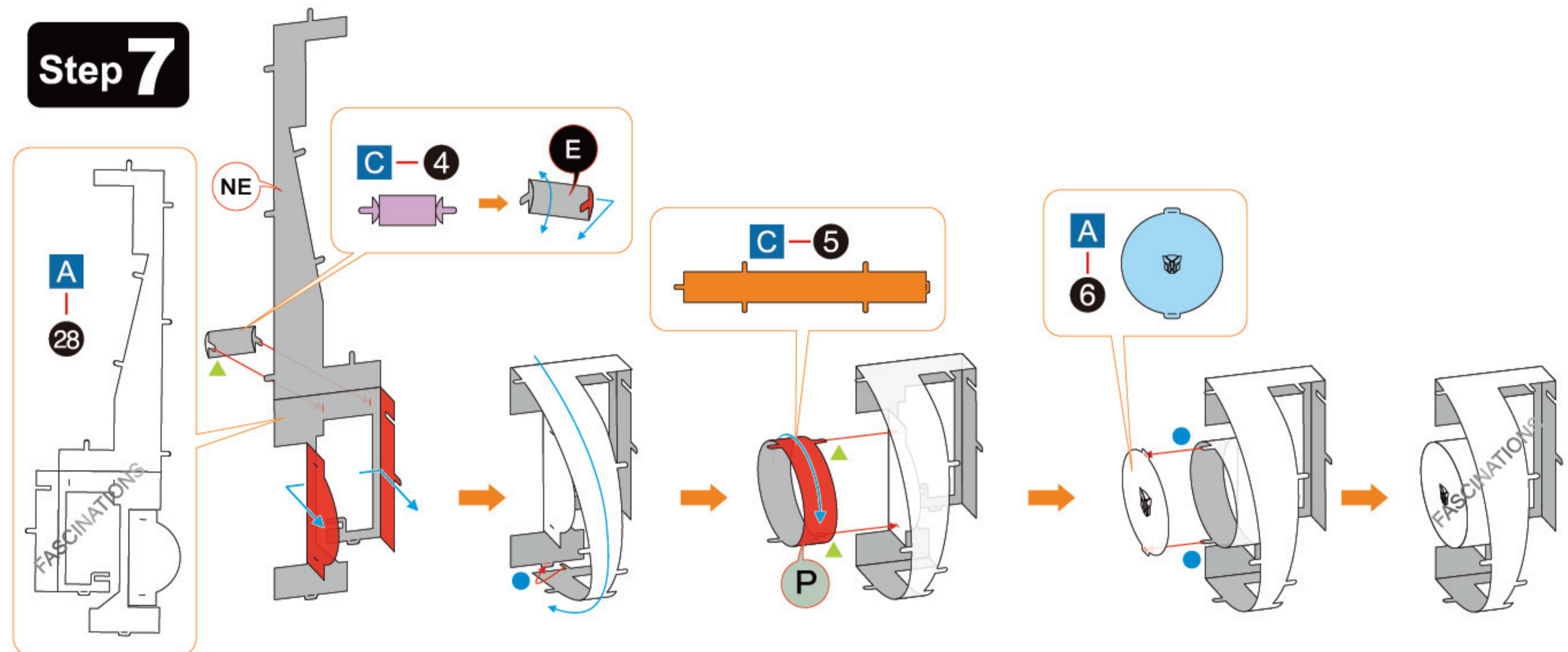

Step 8

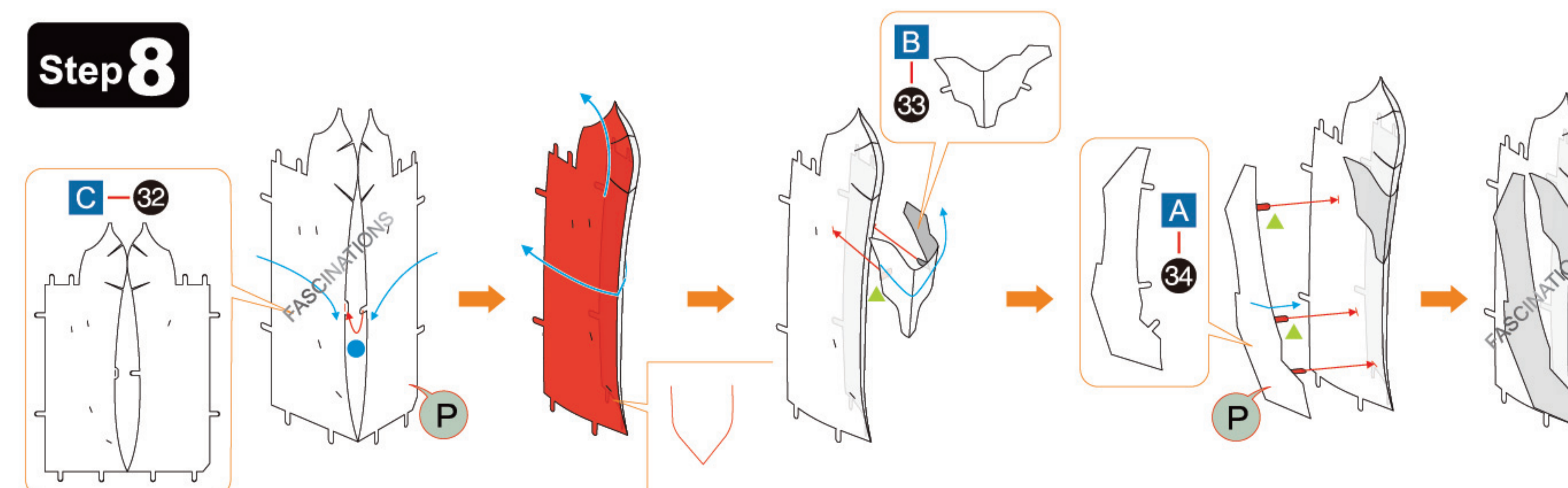

Step 9

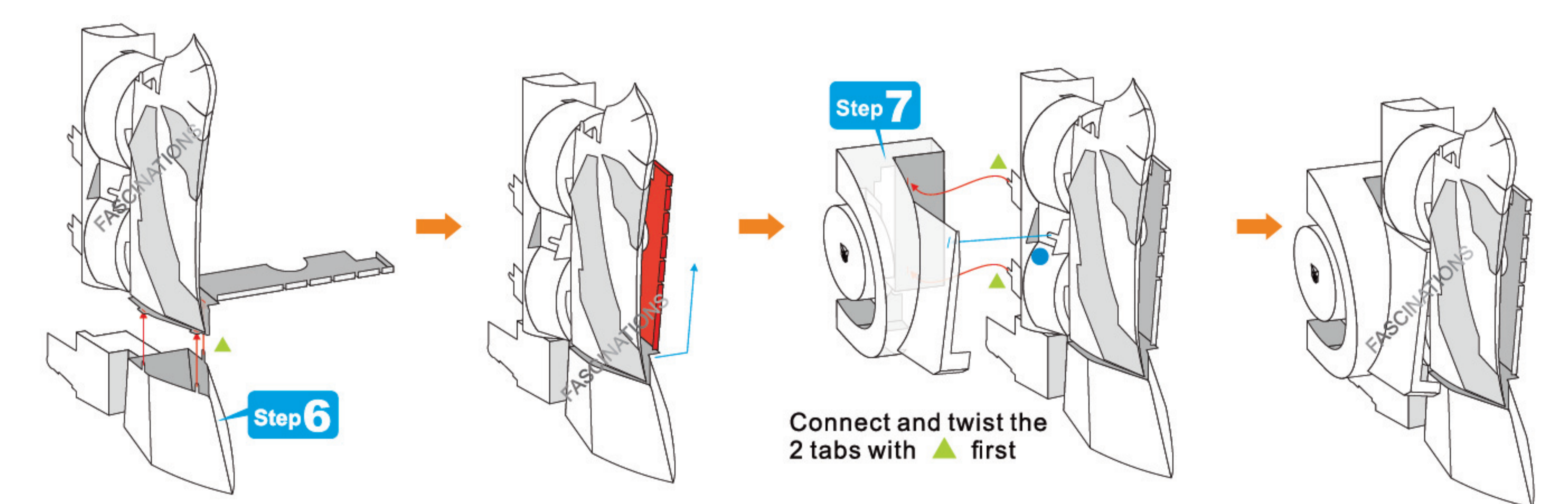
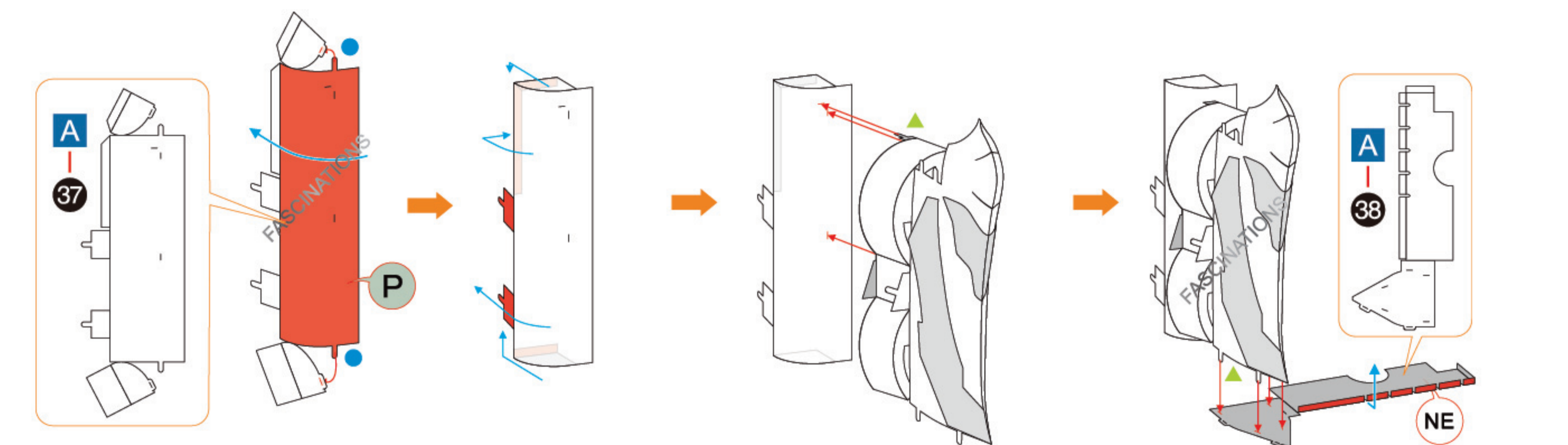
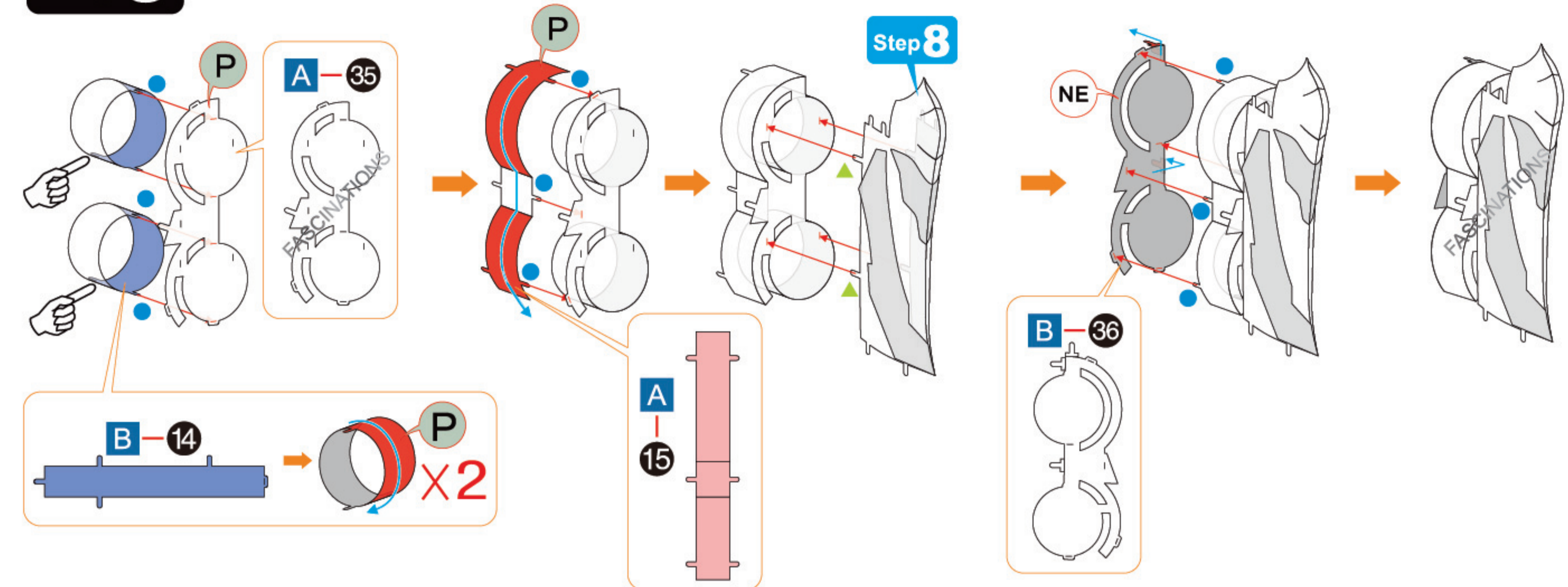

Connect and twist the
2 tabs with ▲ first

Step 10

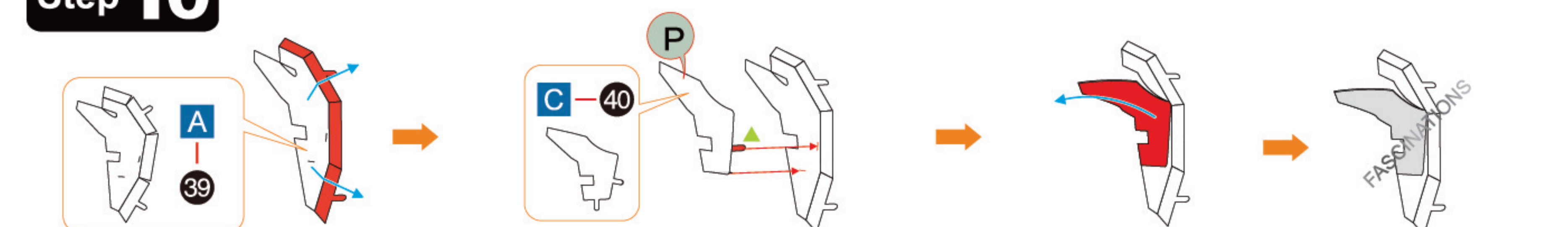

Step 11

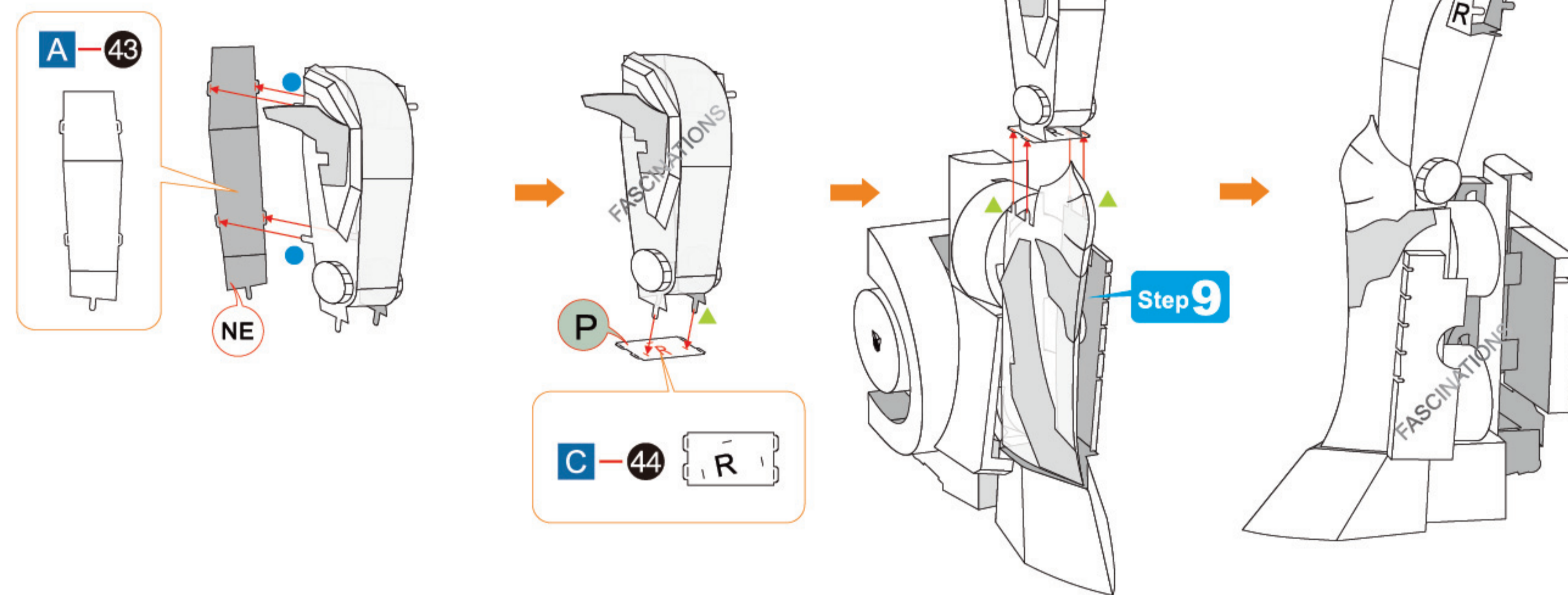
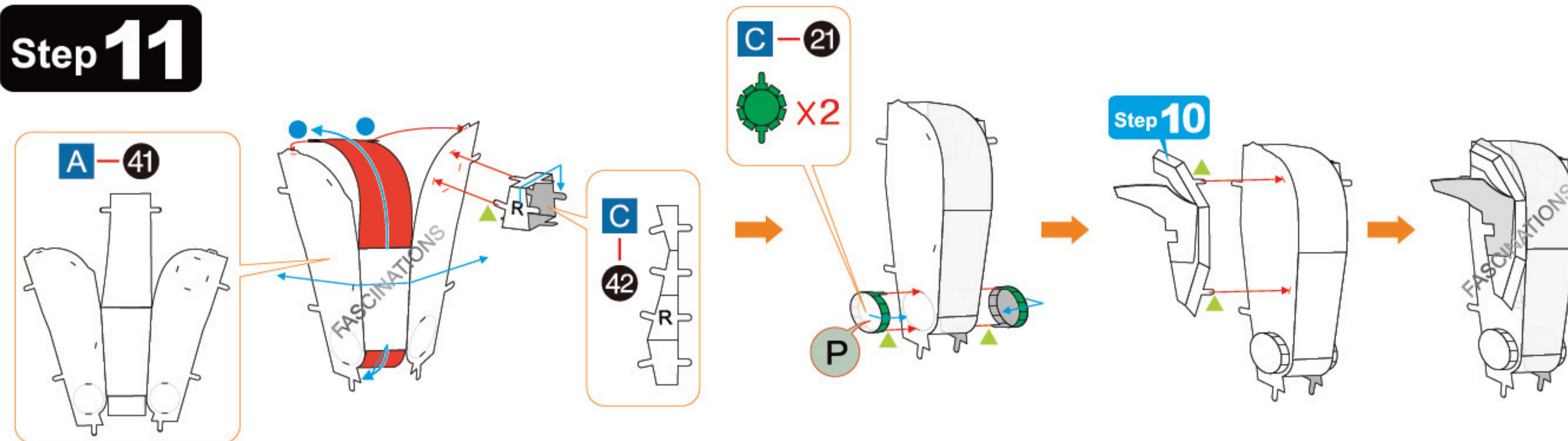

Step 12

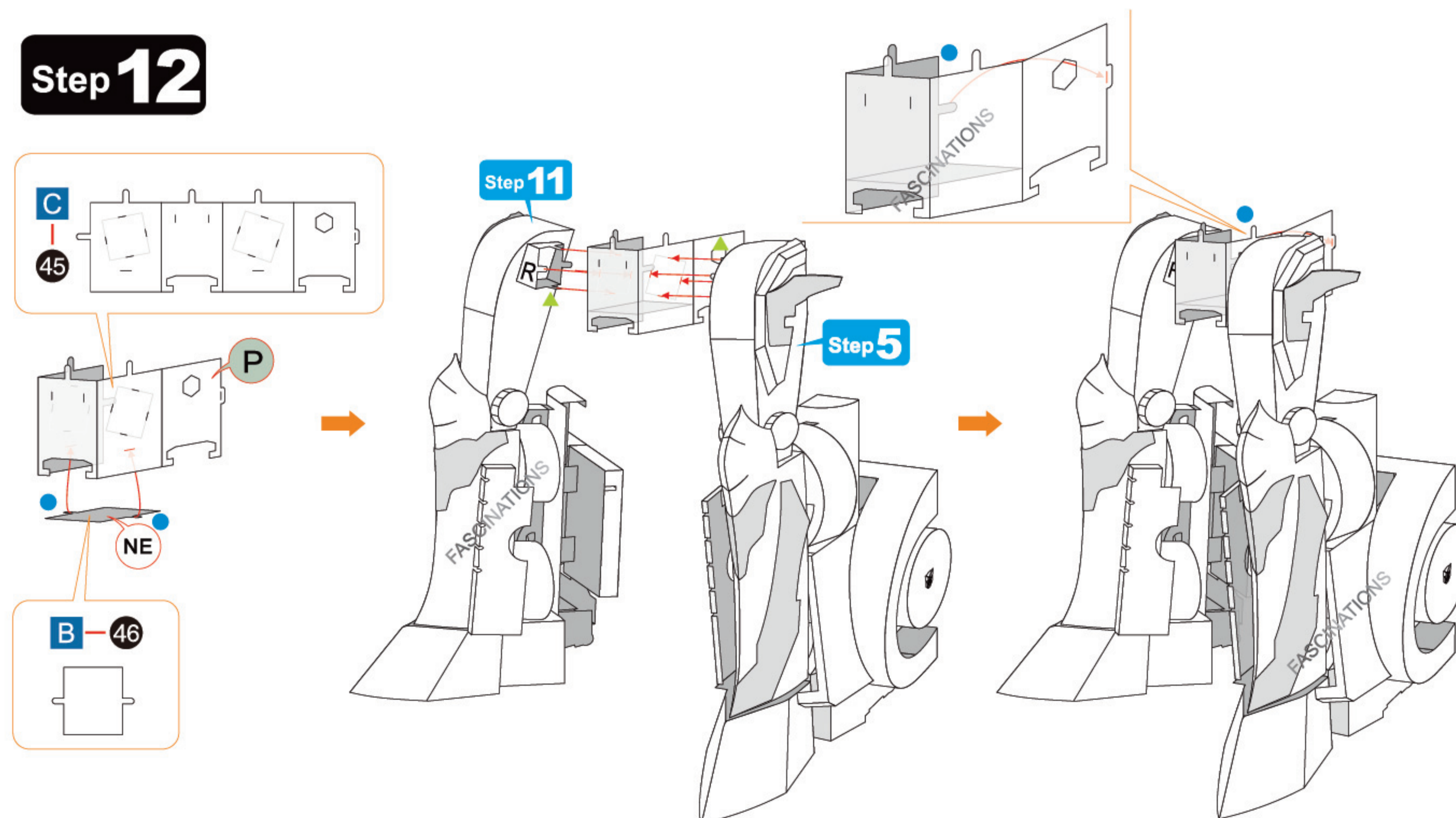

Step 13

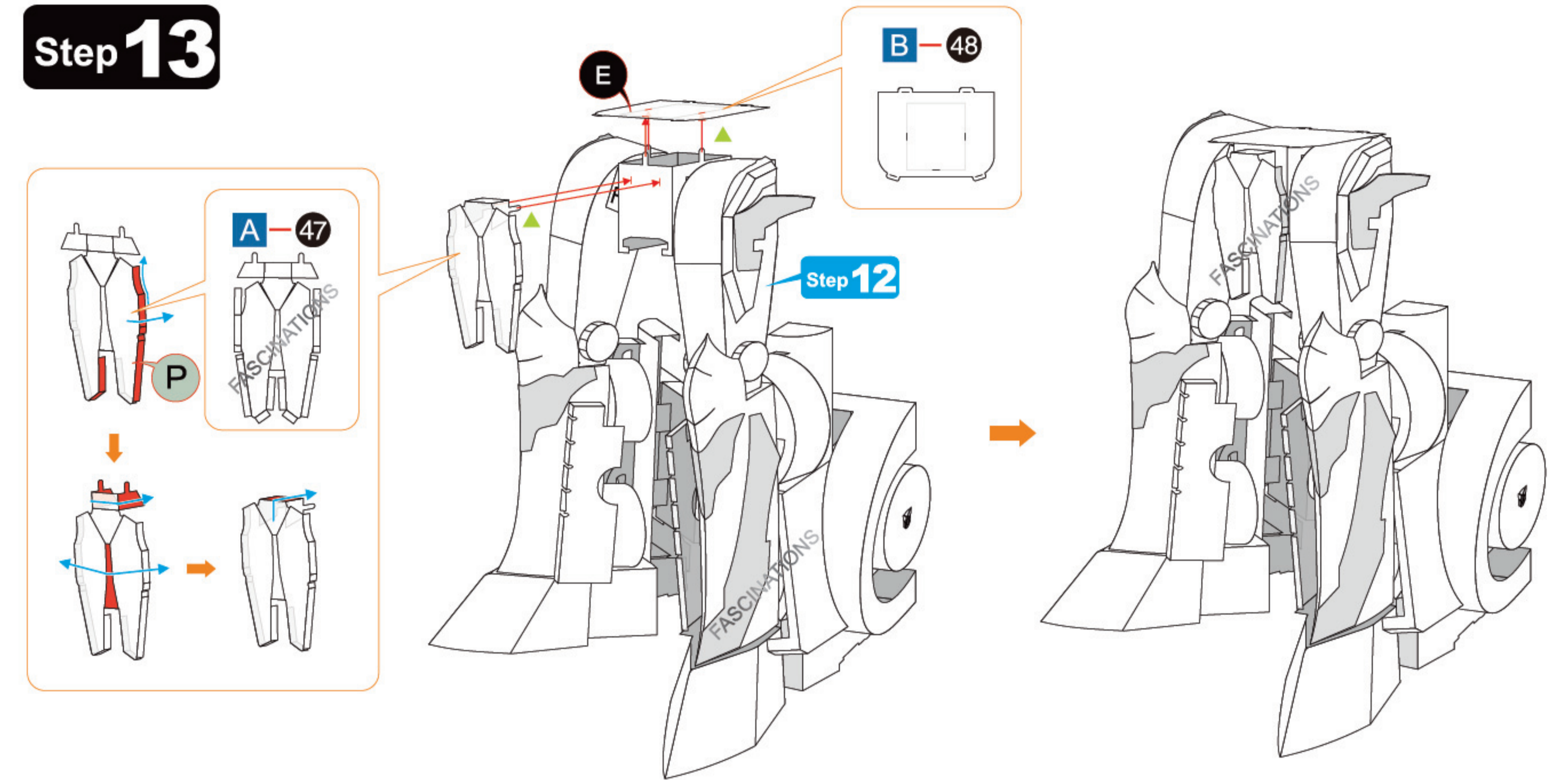

Step 14

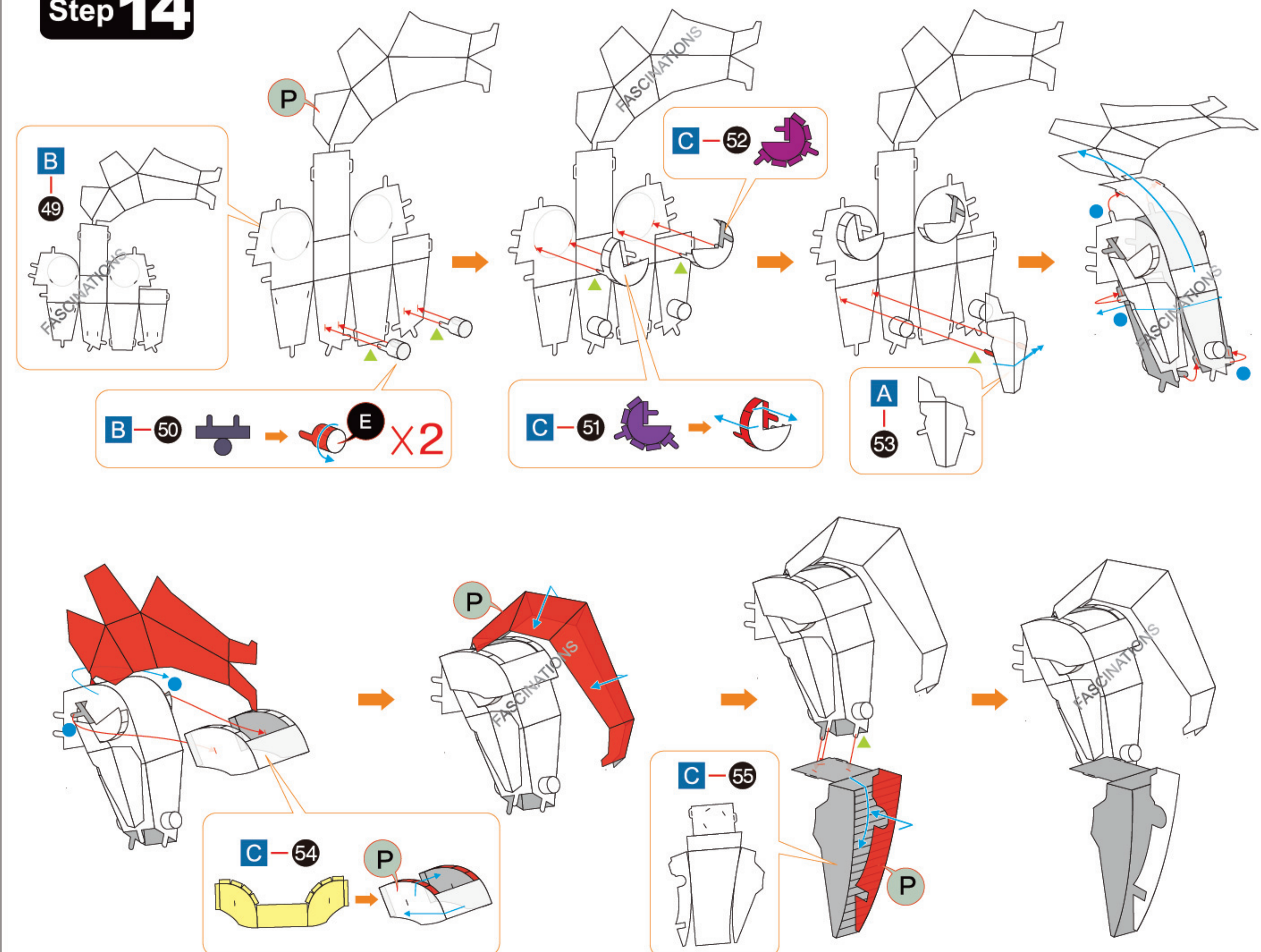

Step 15

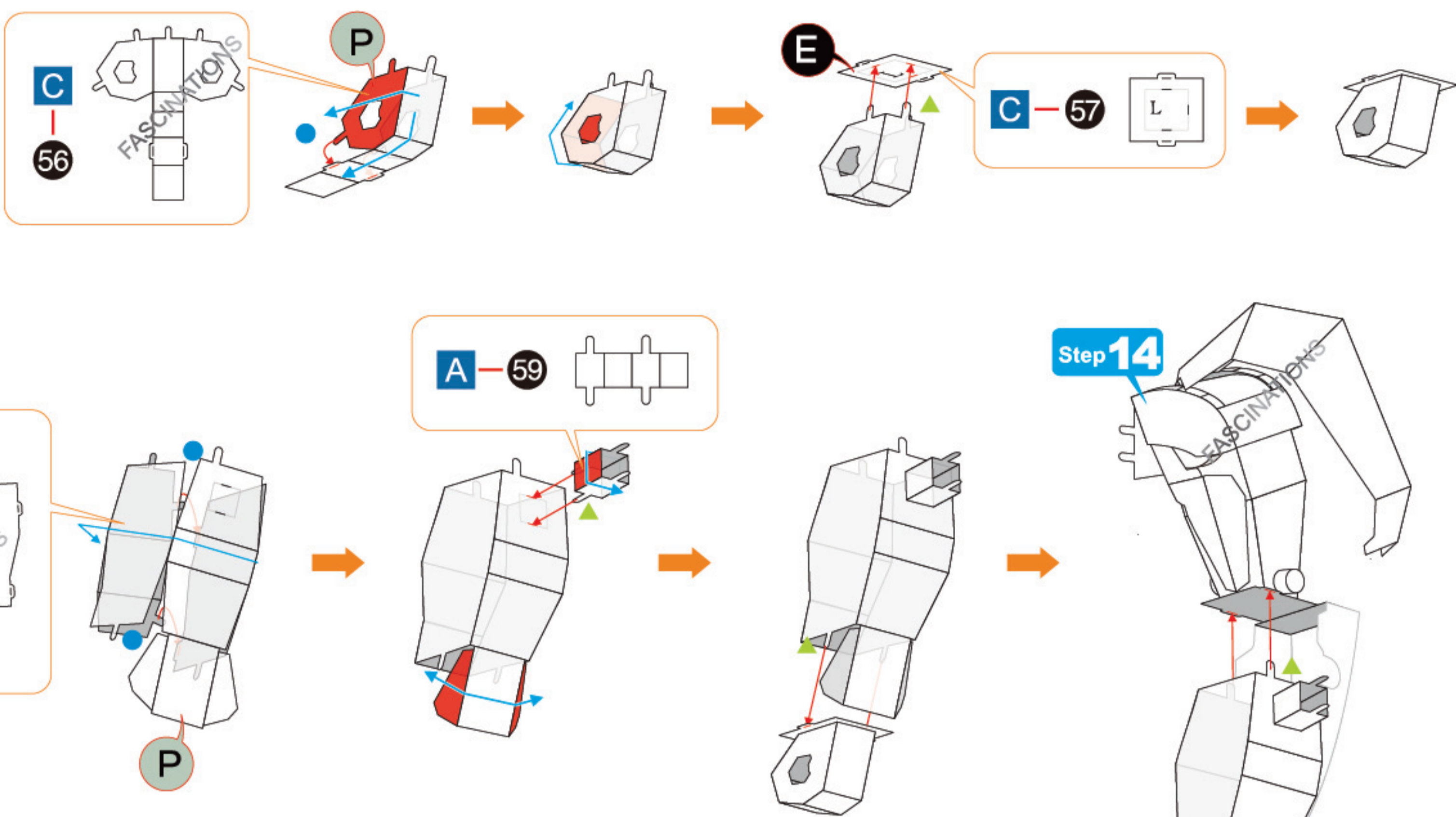

Step 14

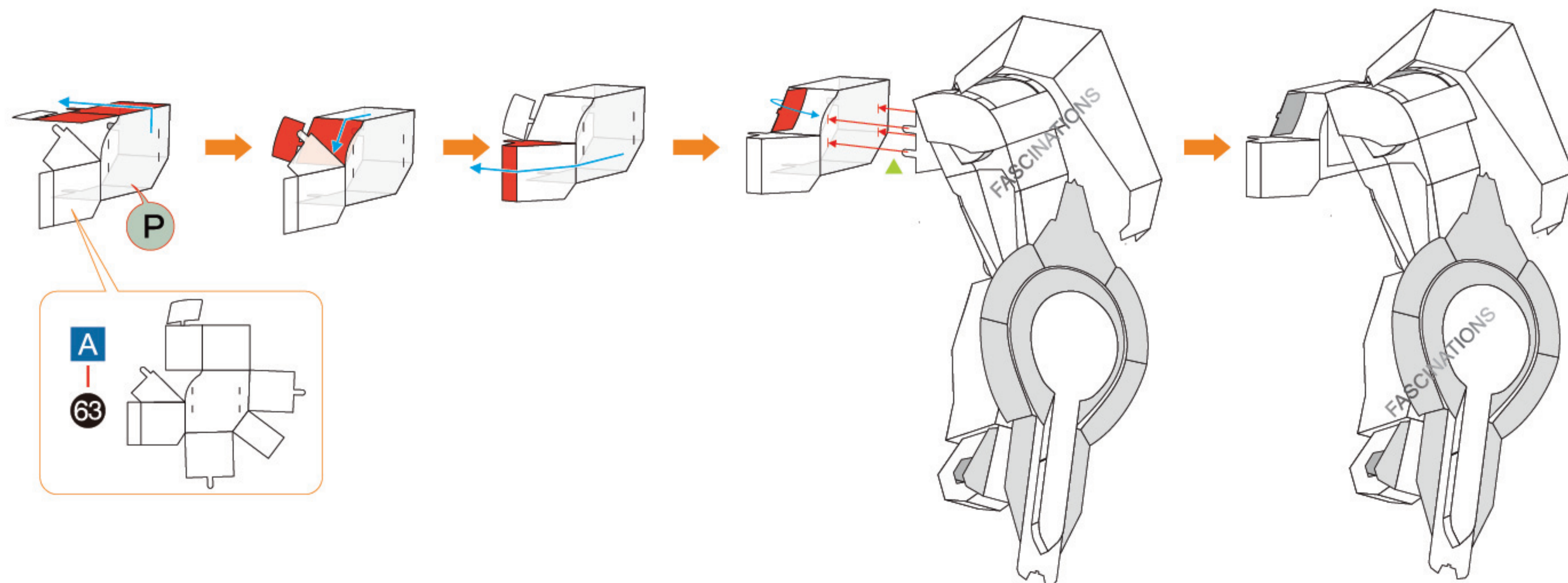
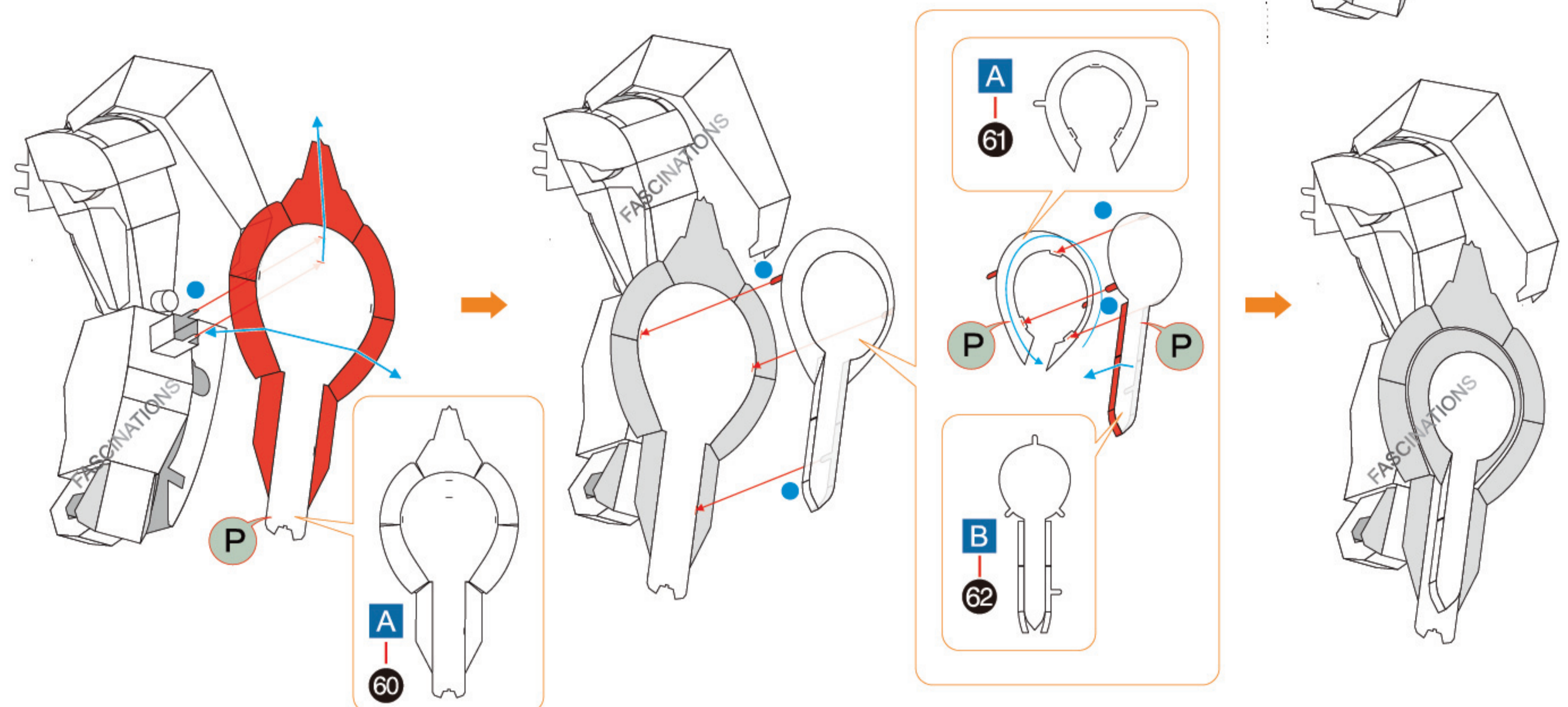

Step 16

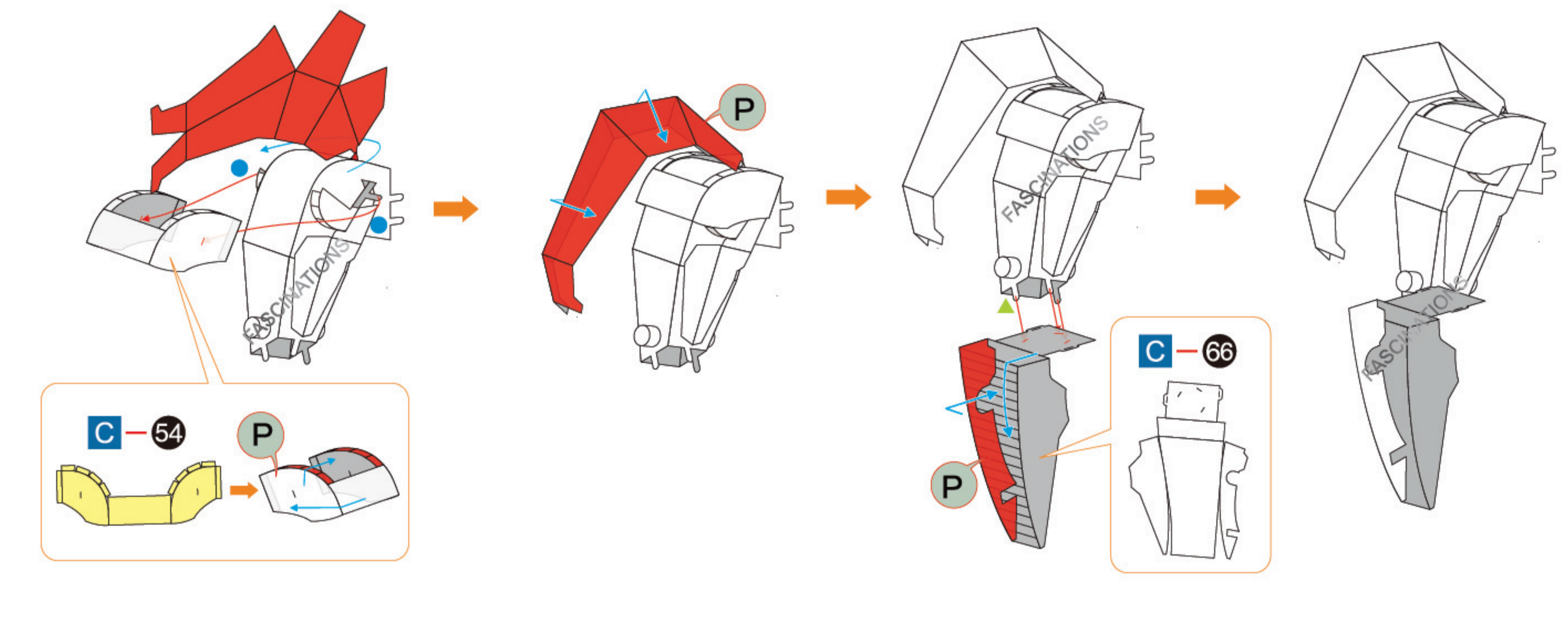
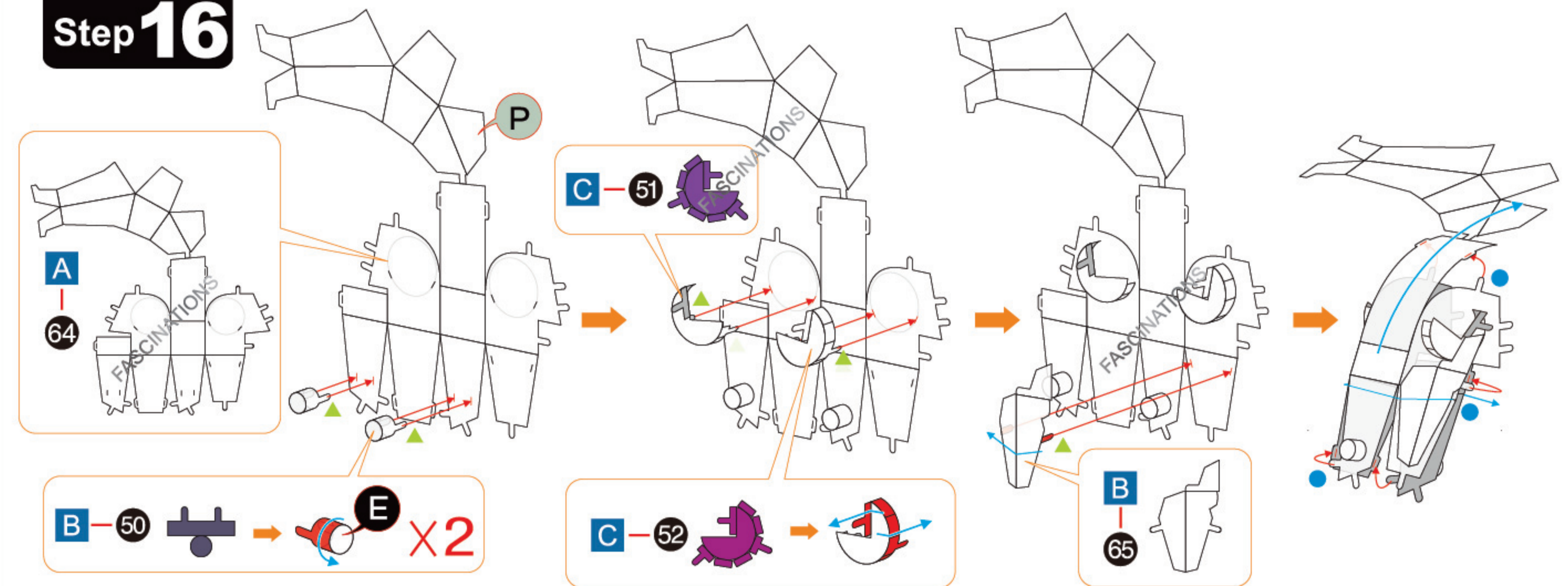

Step 17

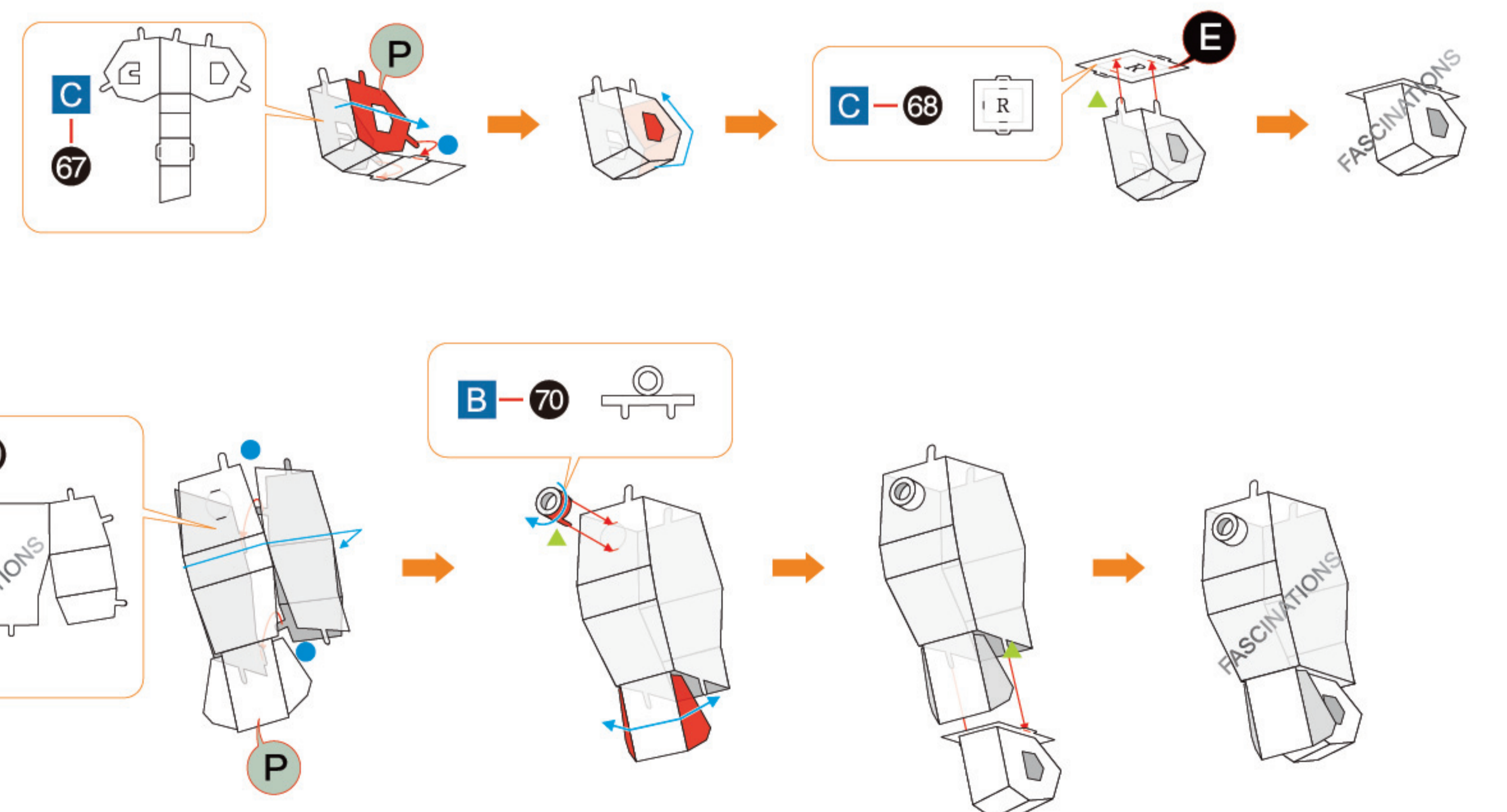

Step 18

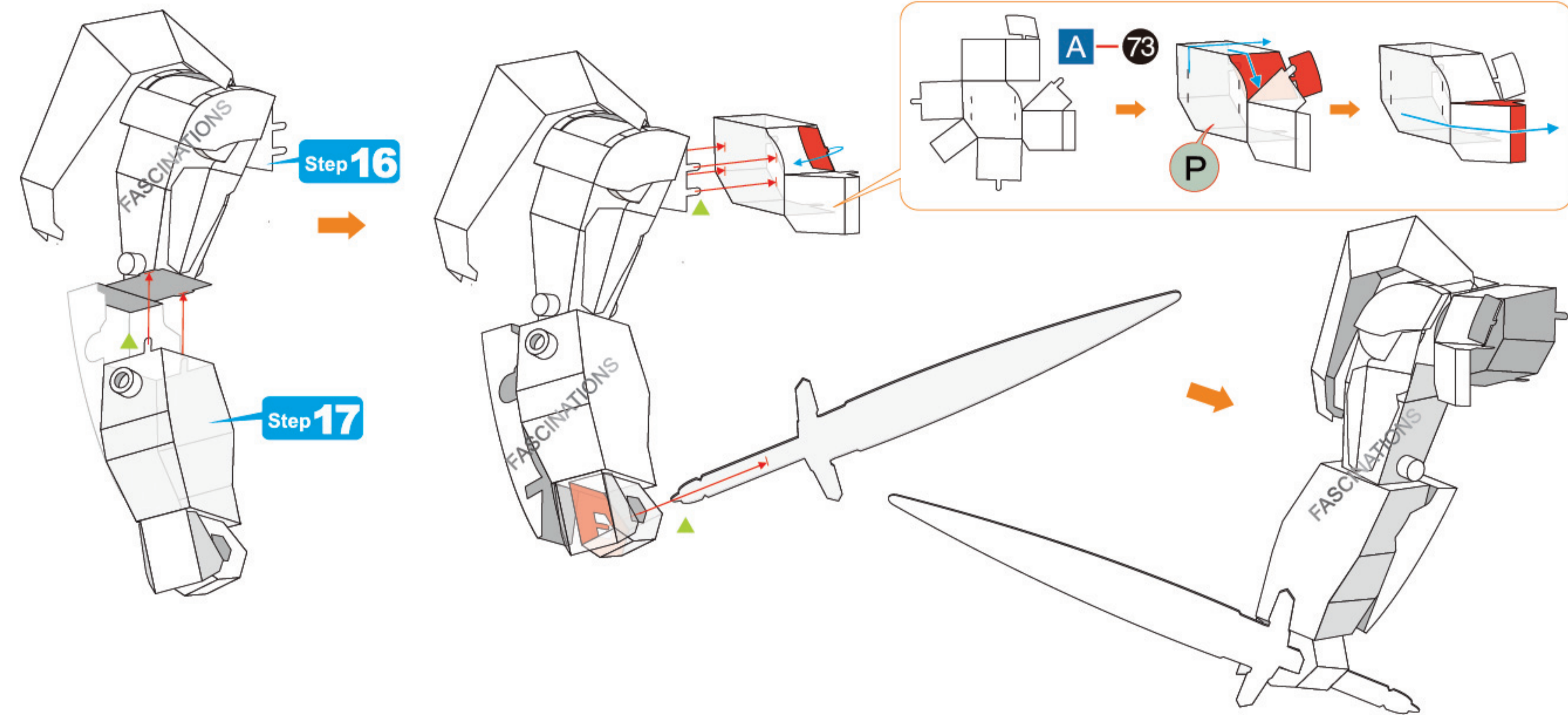
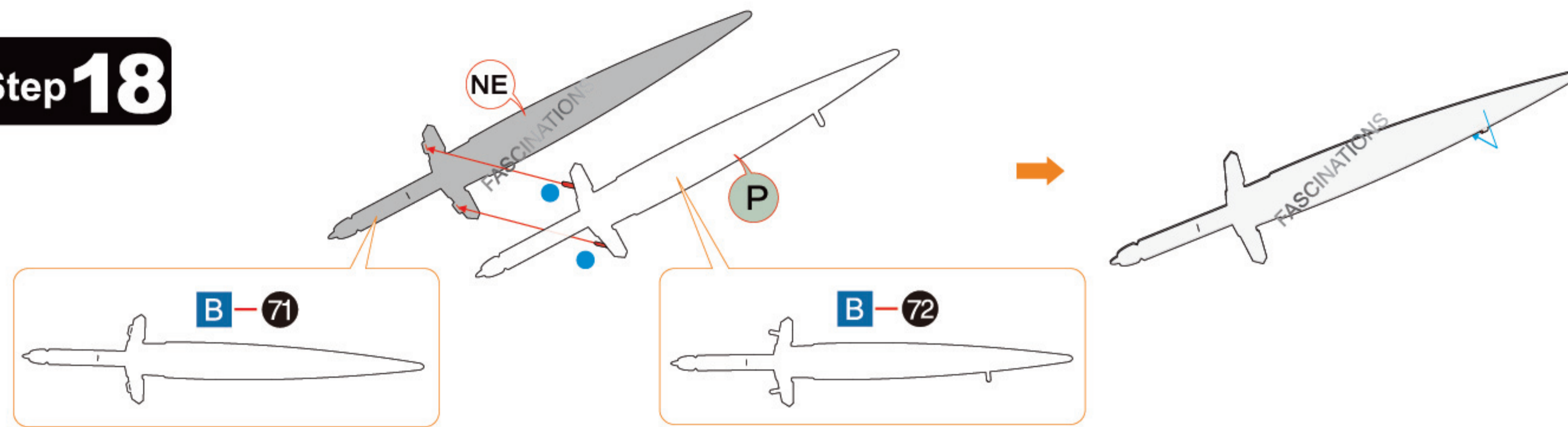

Step 19

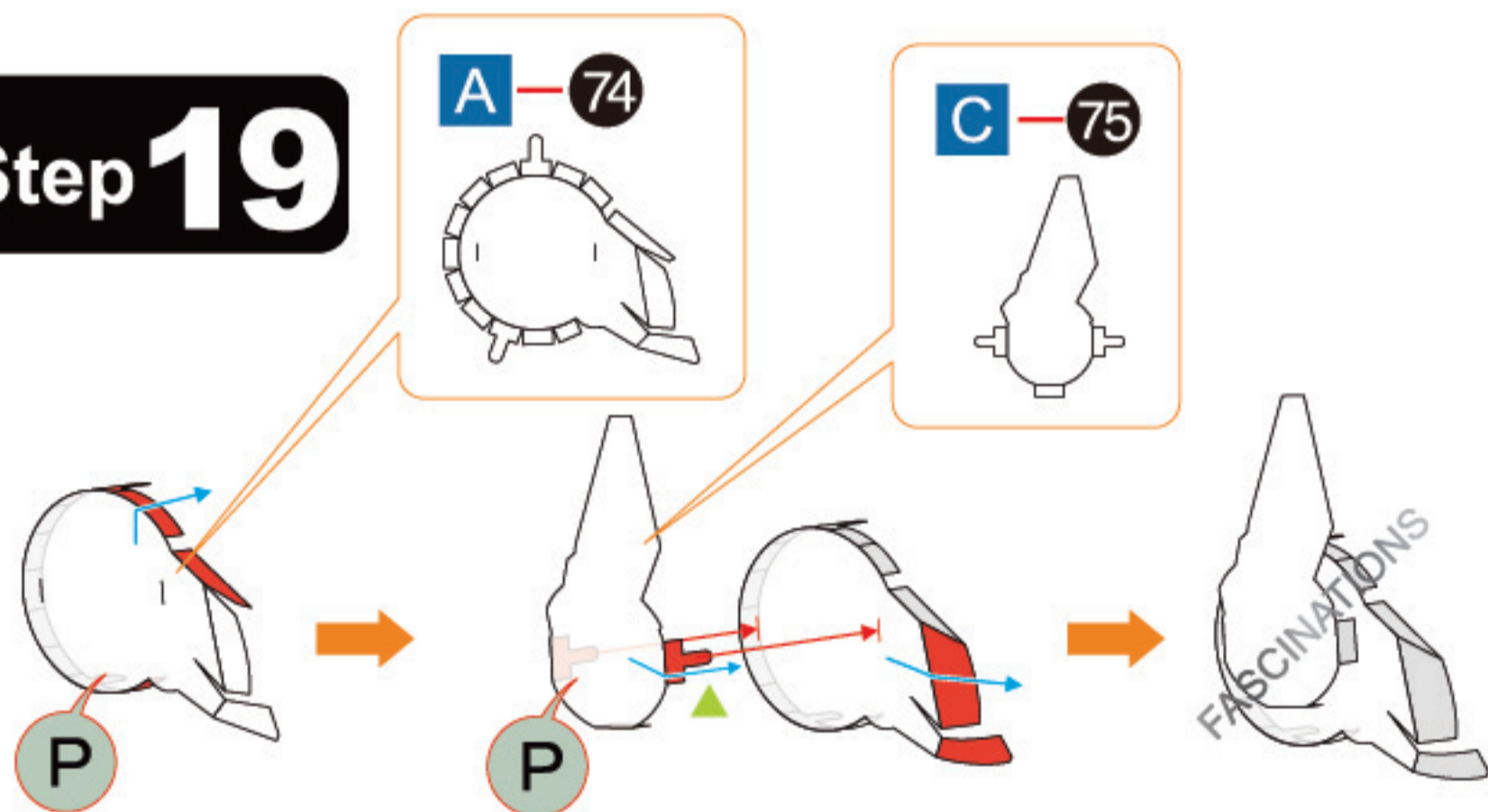

Step 20

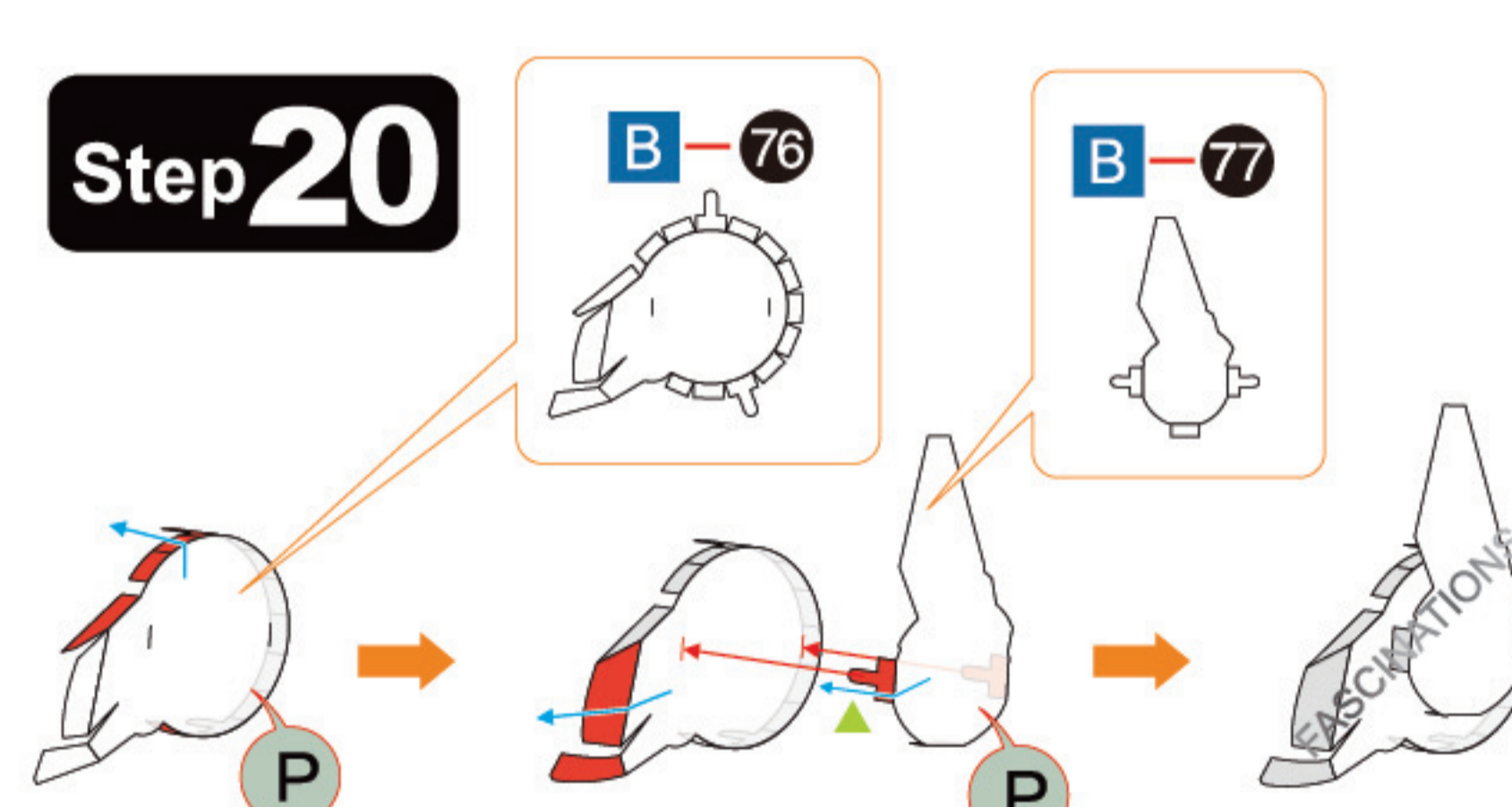

Step 21

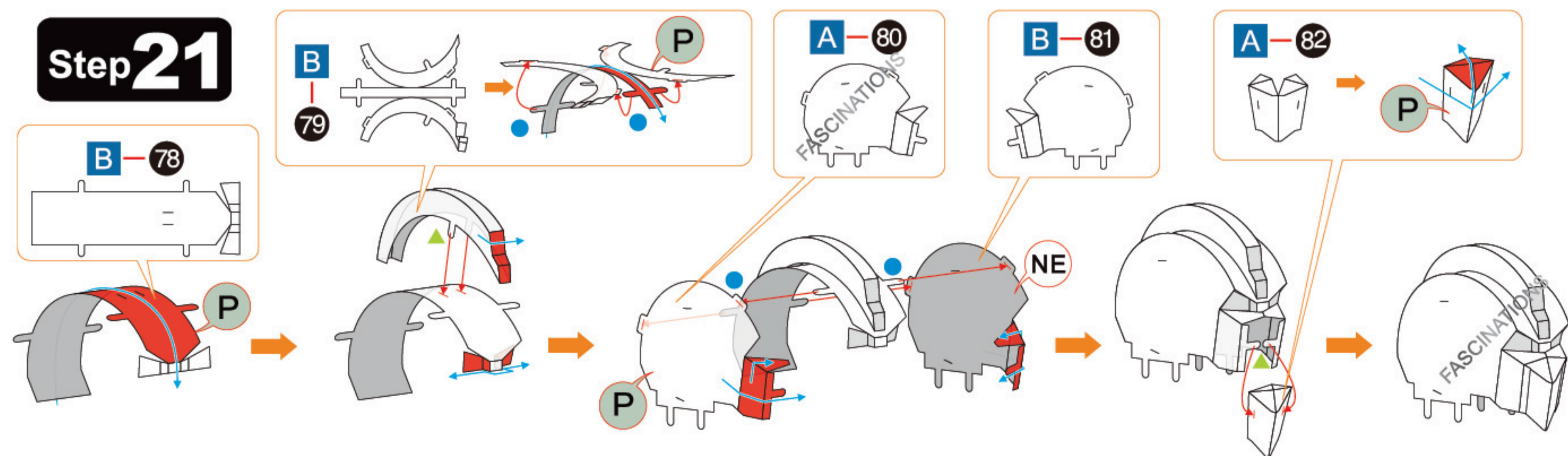

Step 22

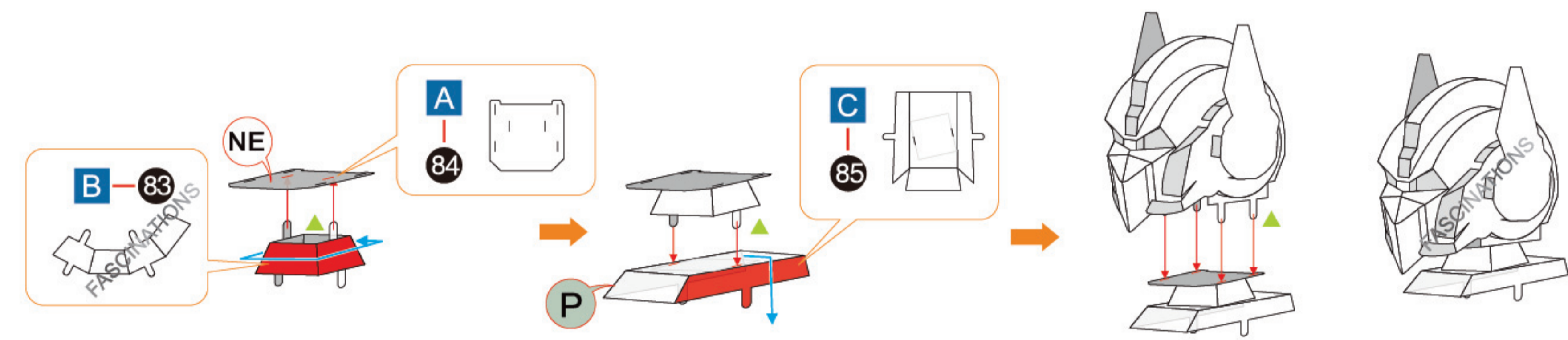
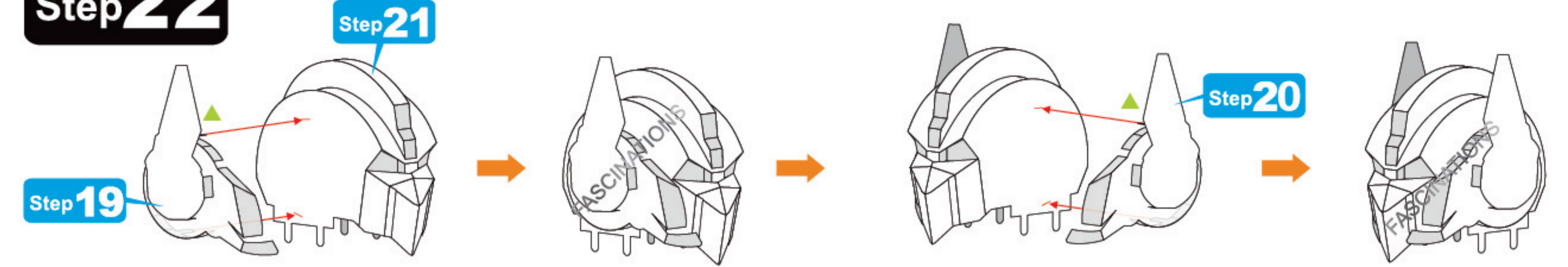

Step 23

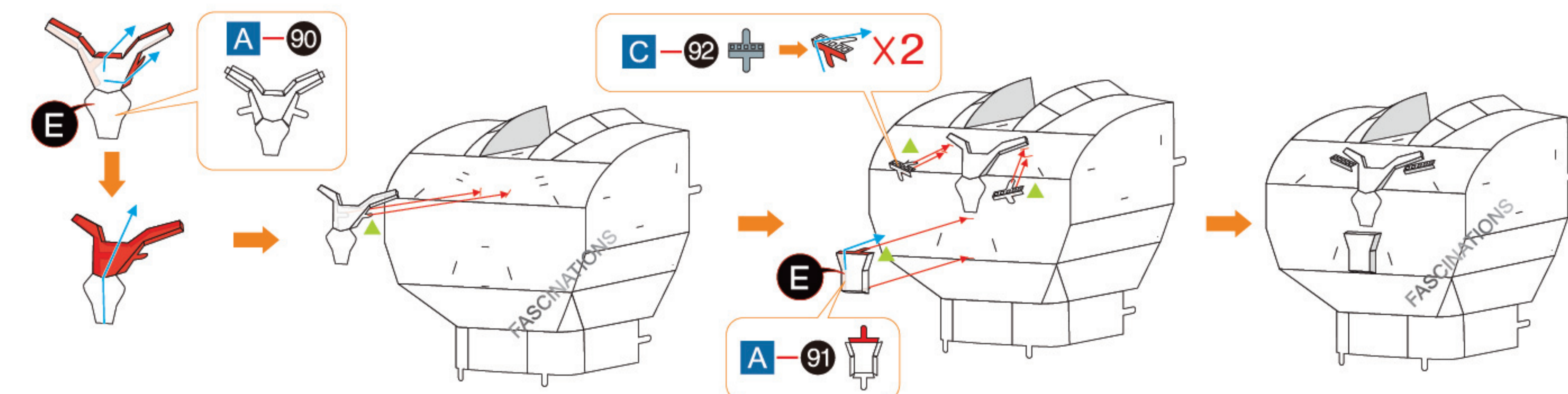
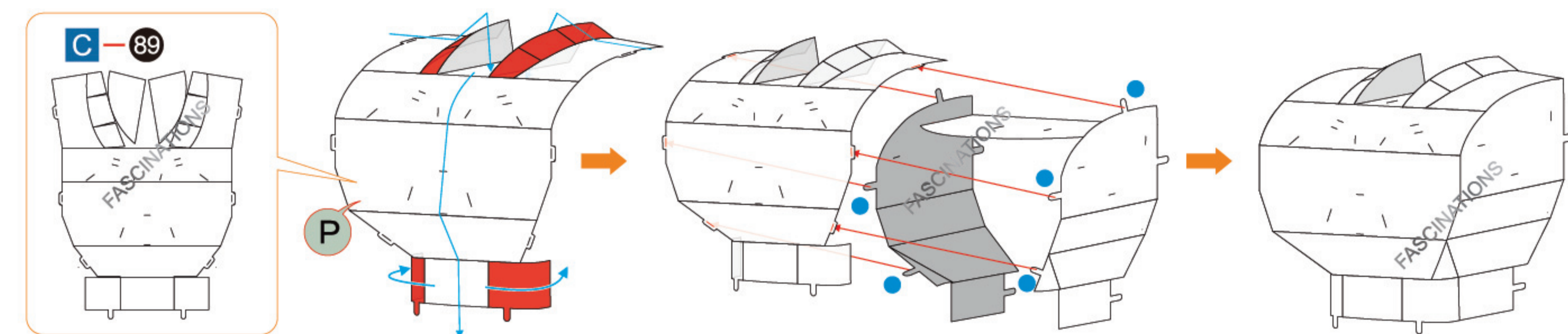
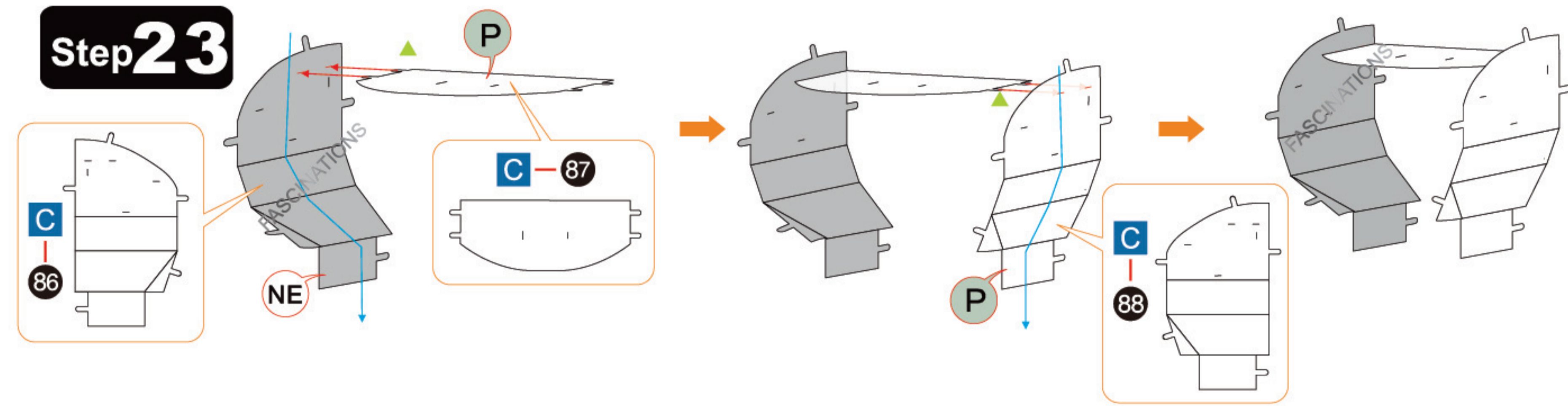

Step 24

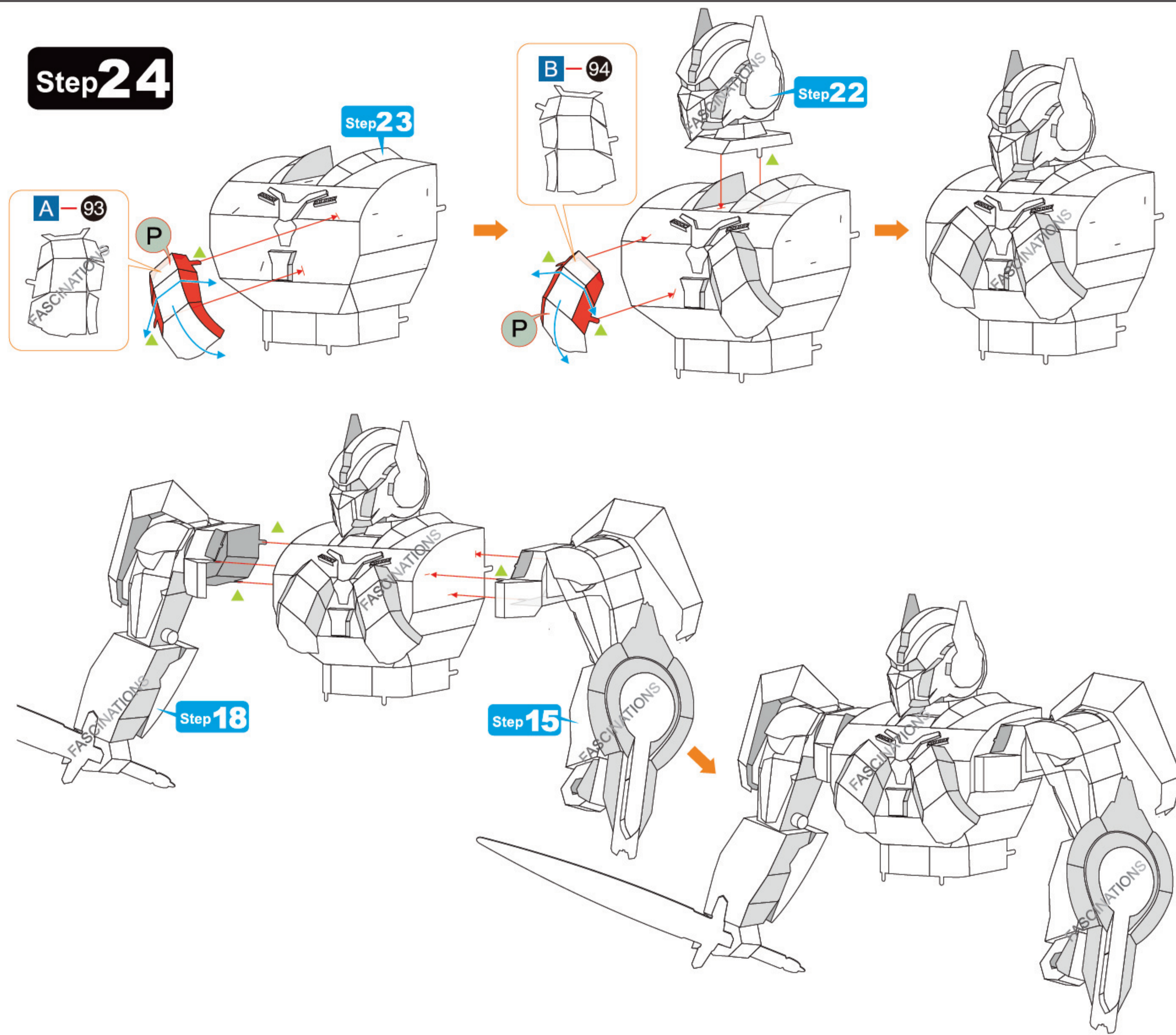

Step 25

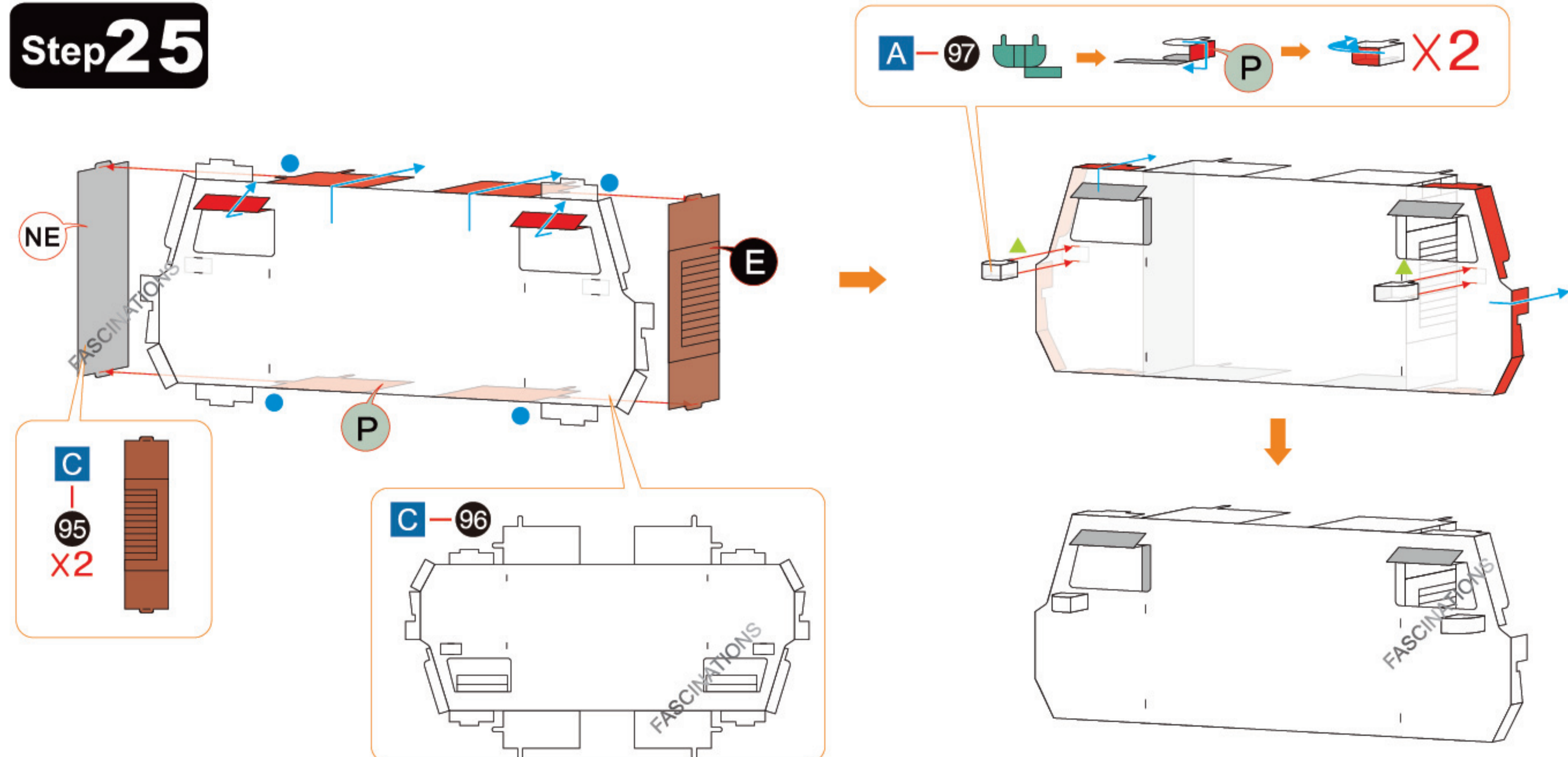

Step 26

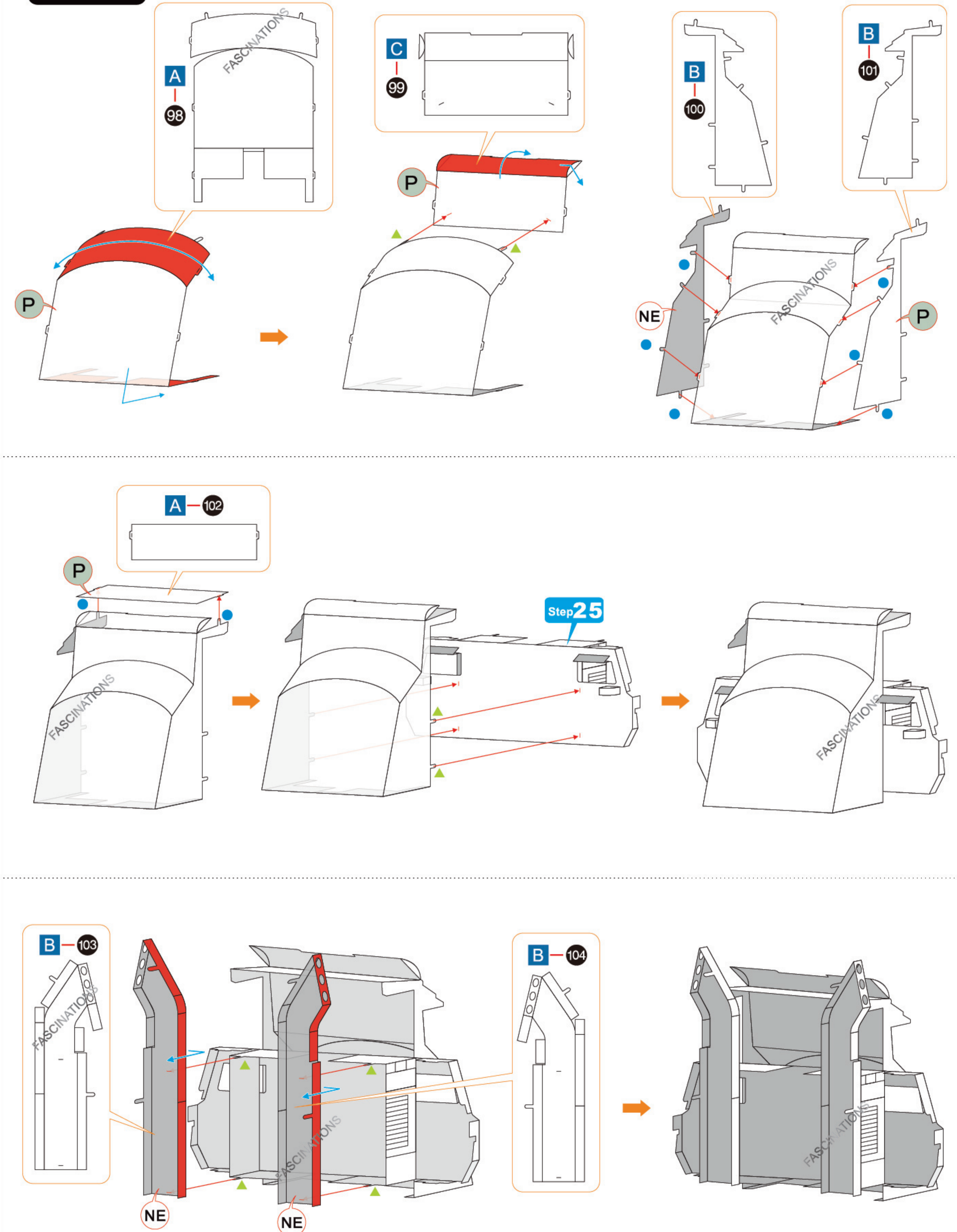

Step 27

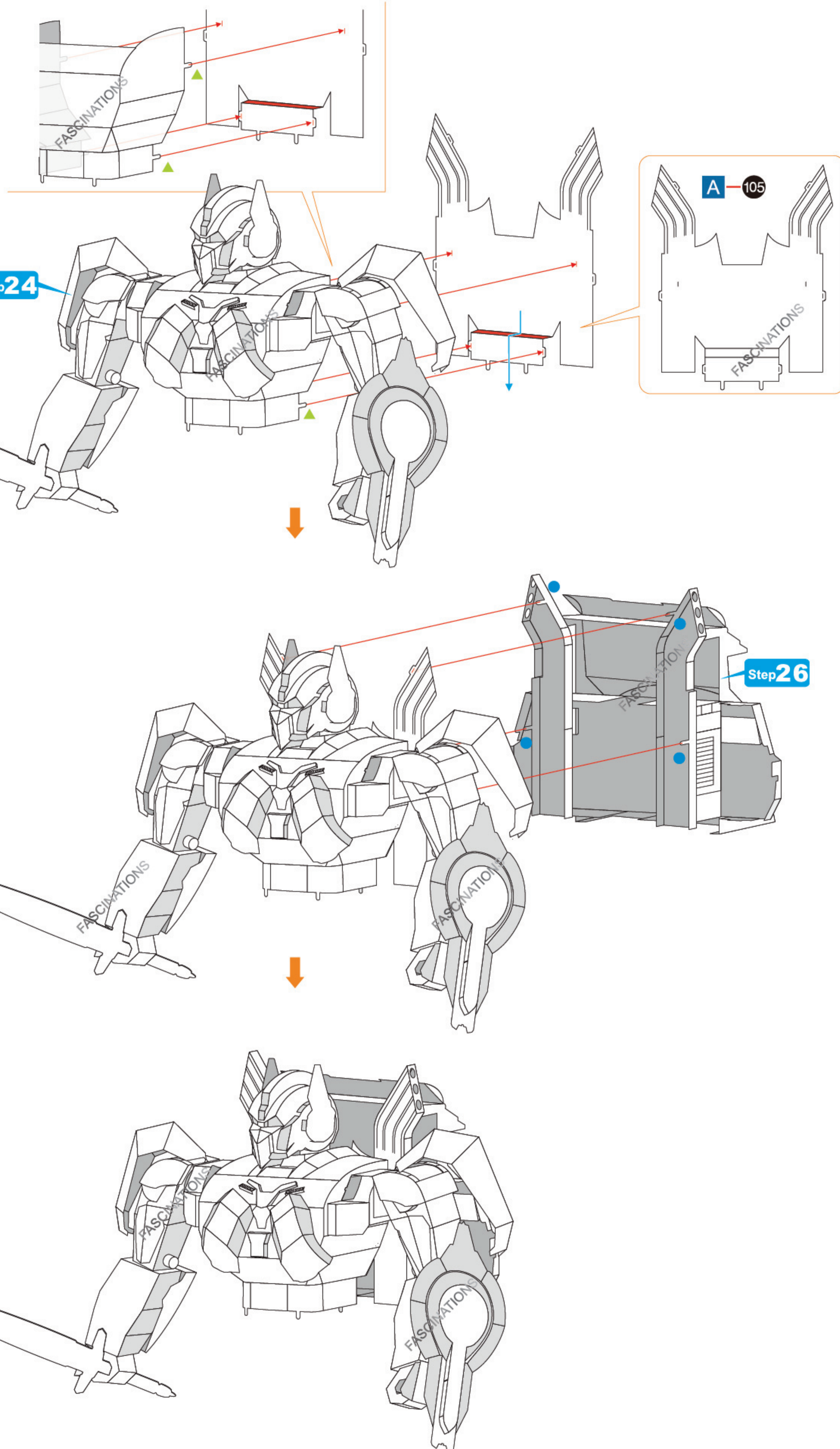

Step 28

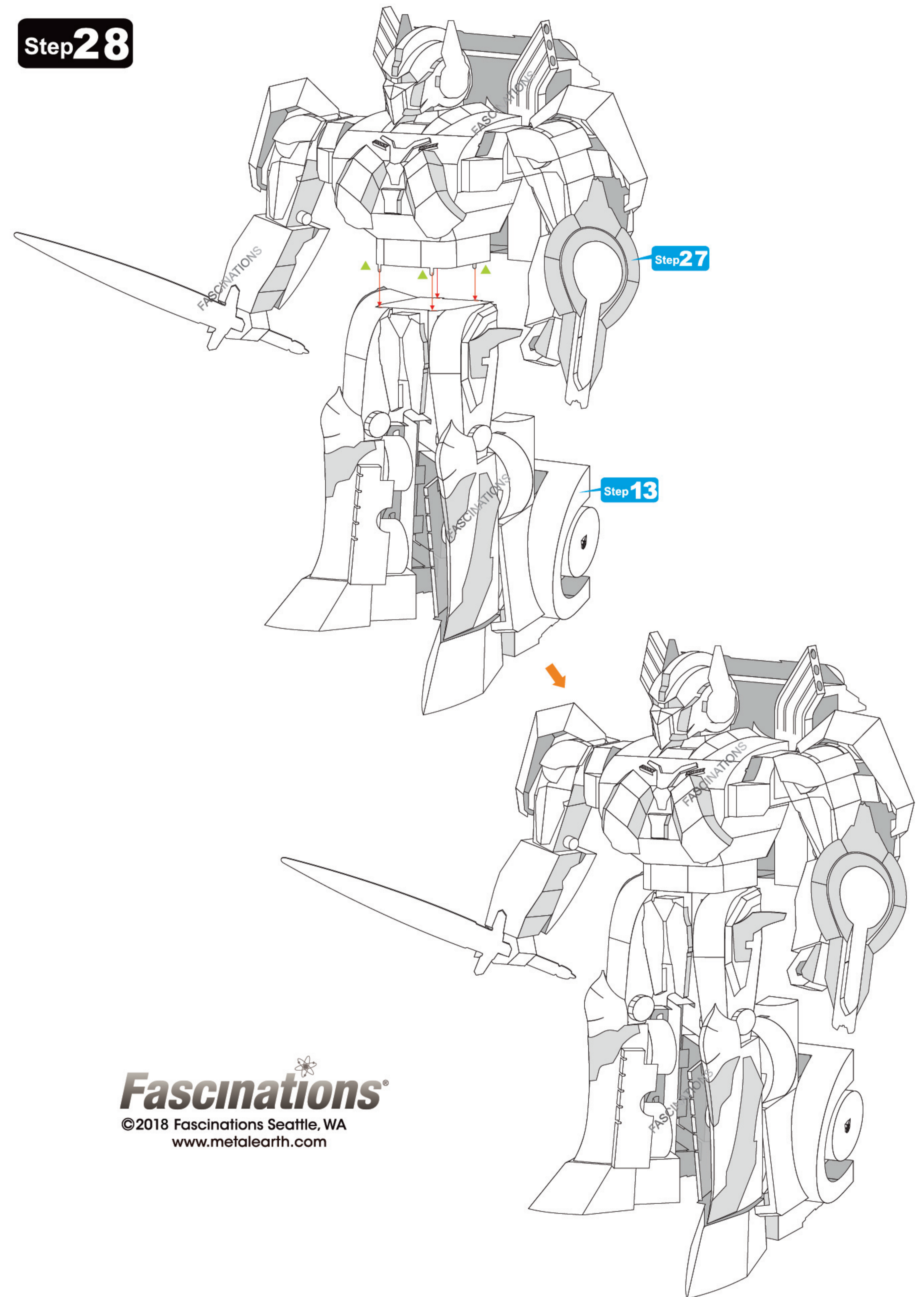

Fascinations®
 ©2018 Fascinations Seattle, WA
www.metalearth.com