

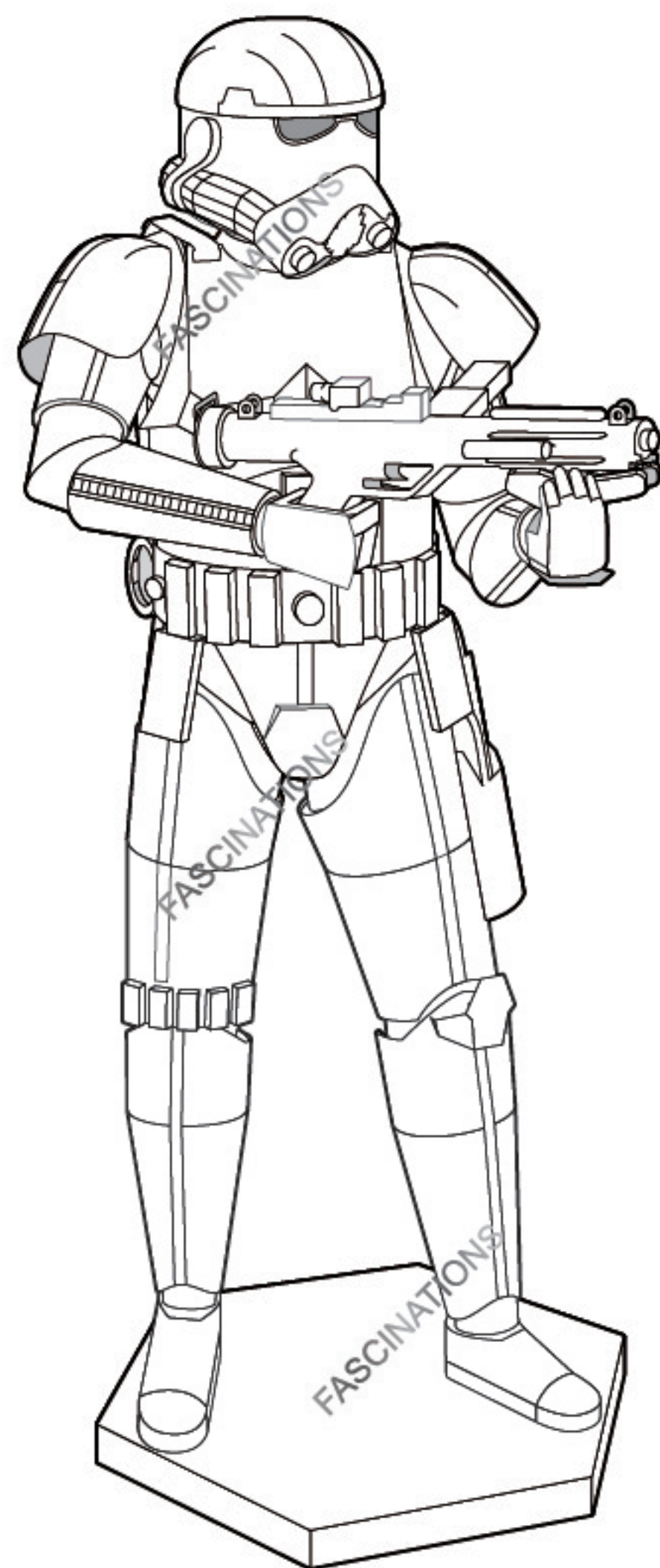

It is highly recommended that you visit www.metalearth.com/360/icx134 to see the completed model before assembling your own

ICX 134 STORMTROOPER



TO CREATE THE BEST CONNECTIONS

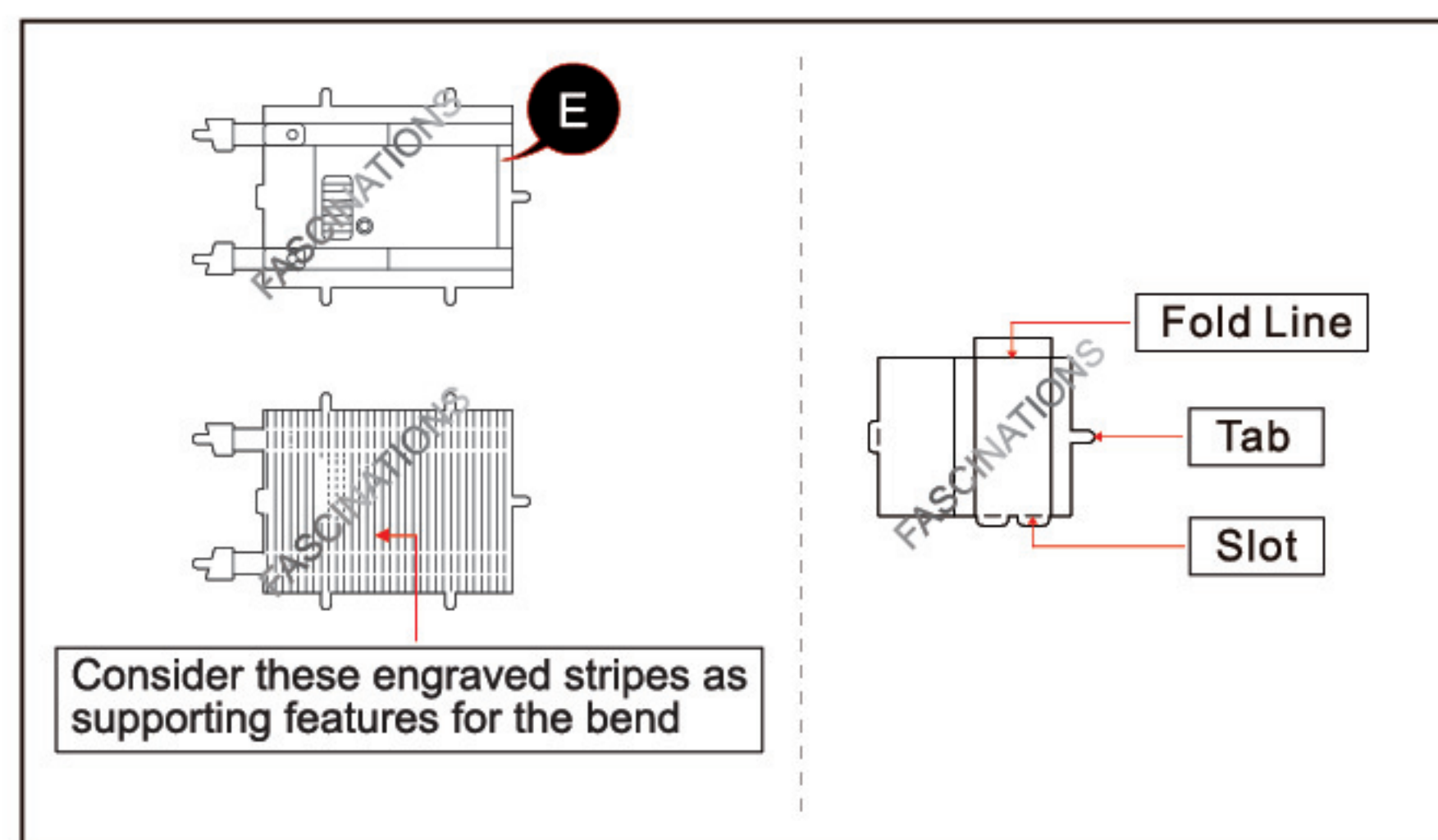

Legends:

- E** Engraved/Color side
- NE** Non-engraved/Silver side
- Attention point
- Insert tab and bend 90 degrees
- Insert tab and twist 90 degrees

Assembly tip:

If needed, slightly twist tabs to hold parts together then untwist and bend them down for a nice finish

Recommended tools:

-Wire cutters: helpful for taking parts from the metal sheets.



-Tweezers or needle nose pliers: helpful for folding parts, bending and twisting tabs.

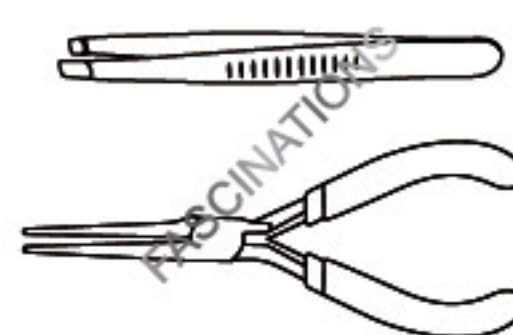

ASSEMBLY STEPS

Step 1

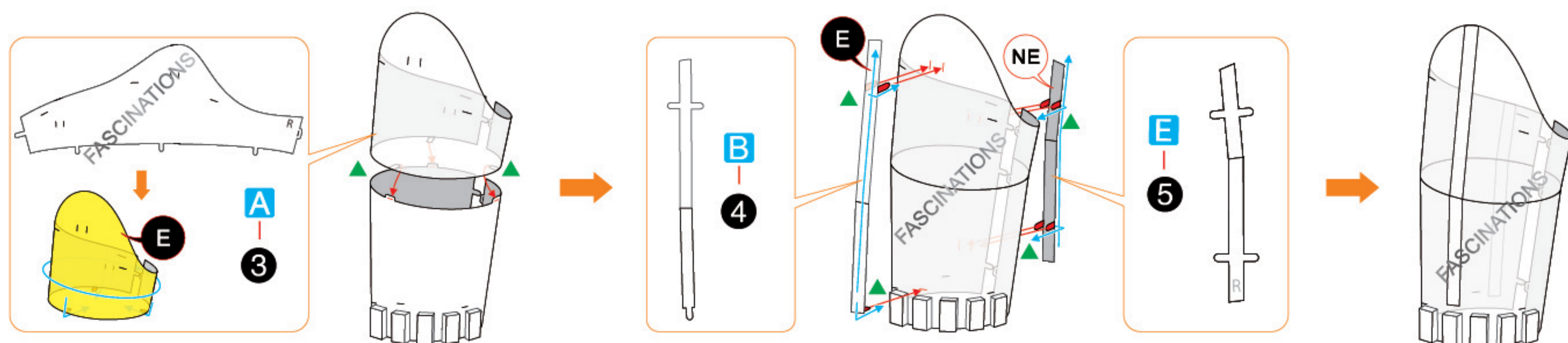
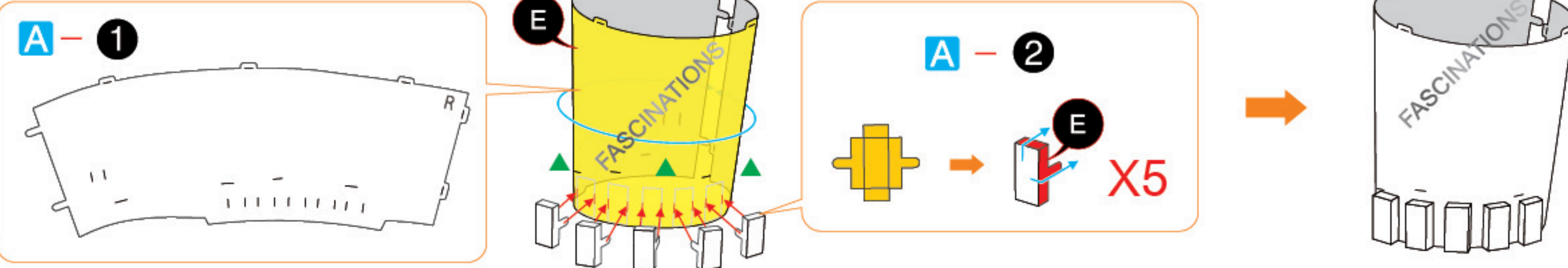

In order to avoid possible injury from sharp edges, please carefully discard the metal sheets after parts have been removed.

METAL SHEETS

A

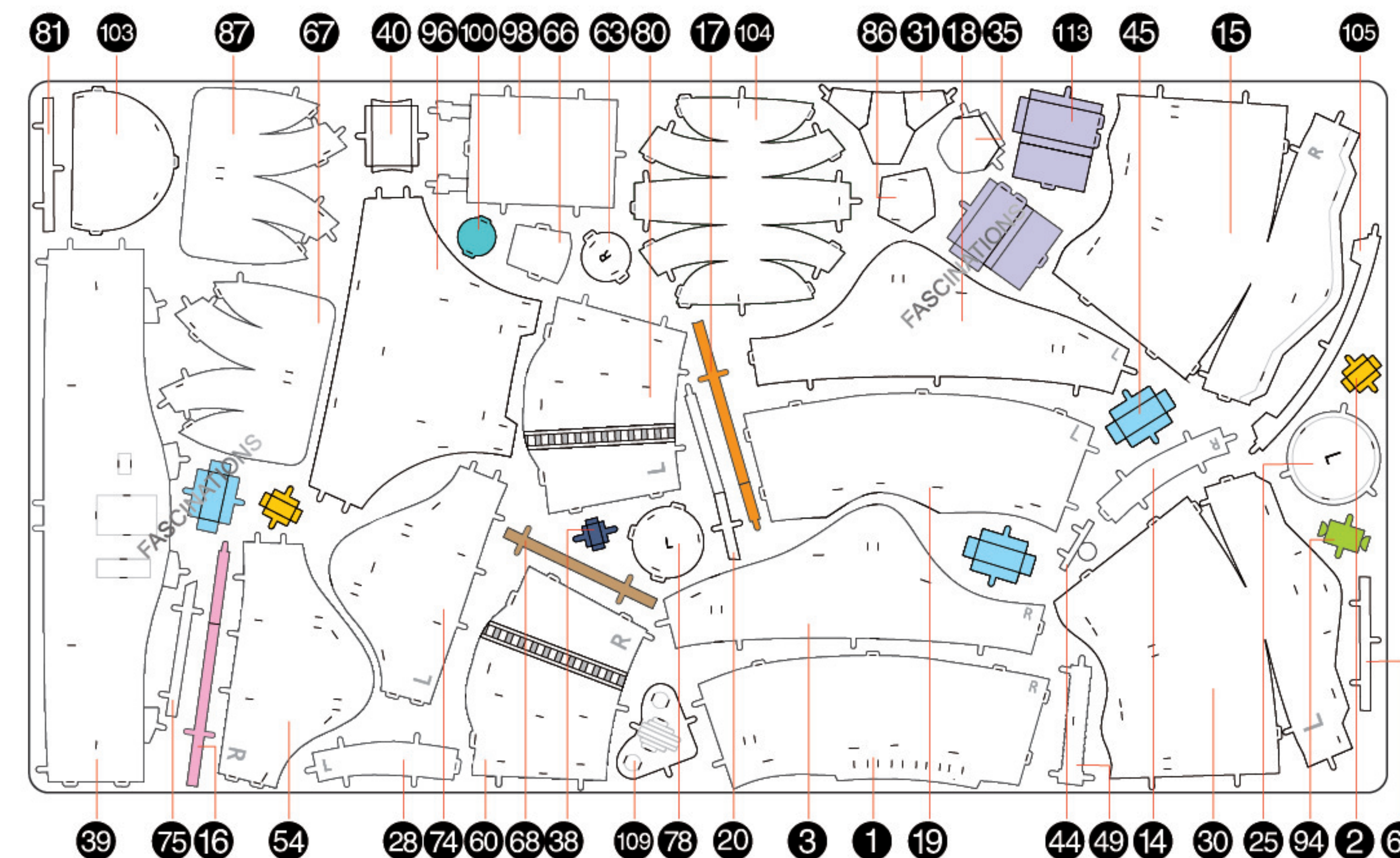

B

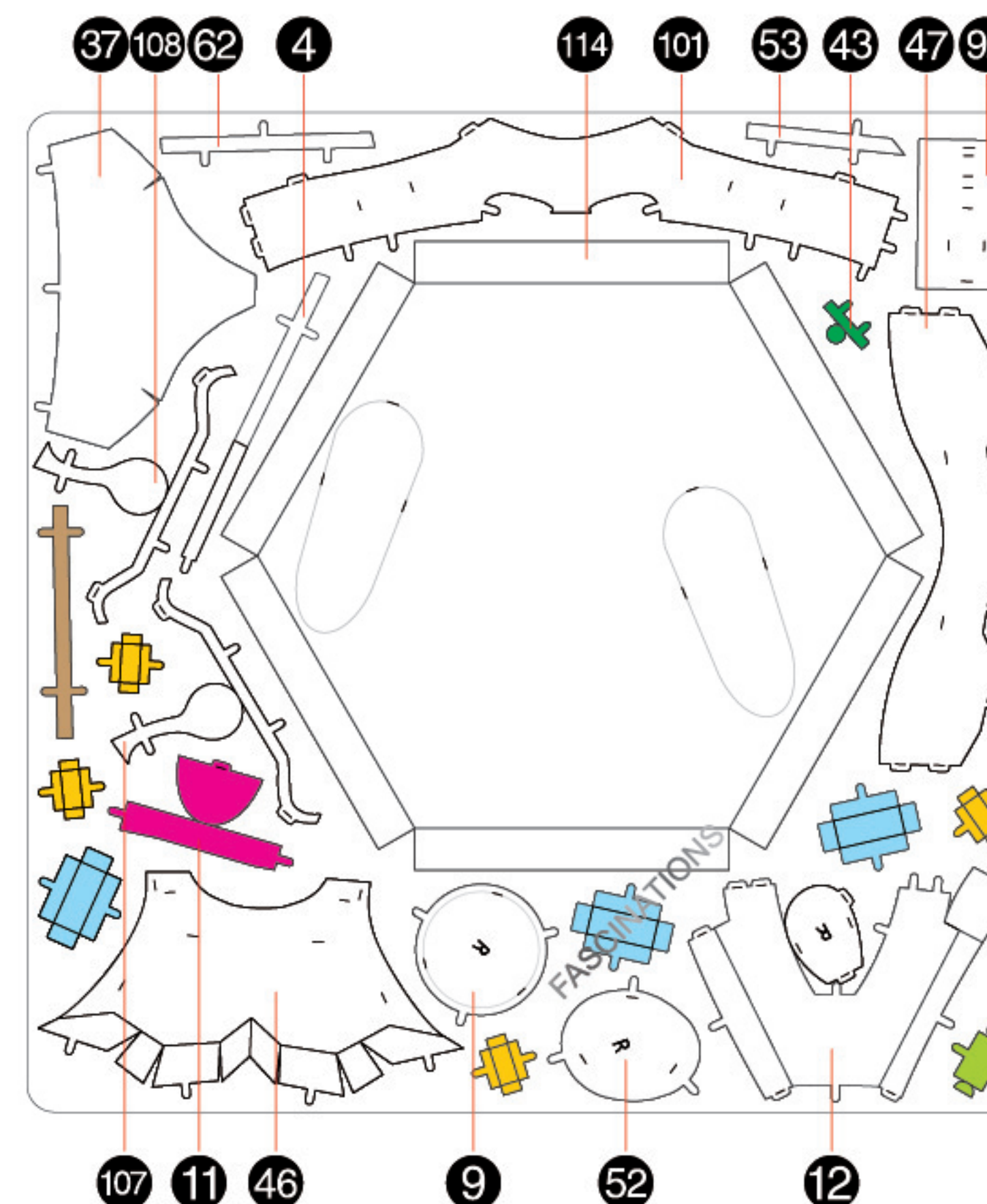

C

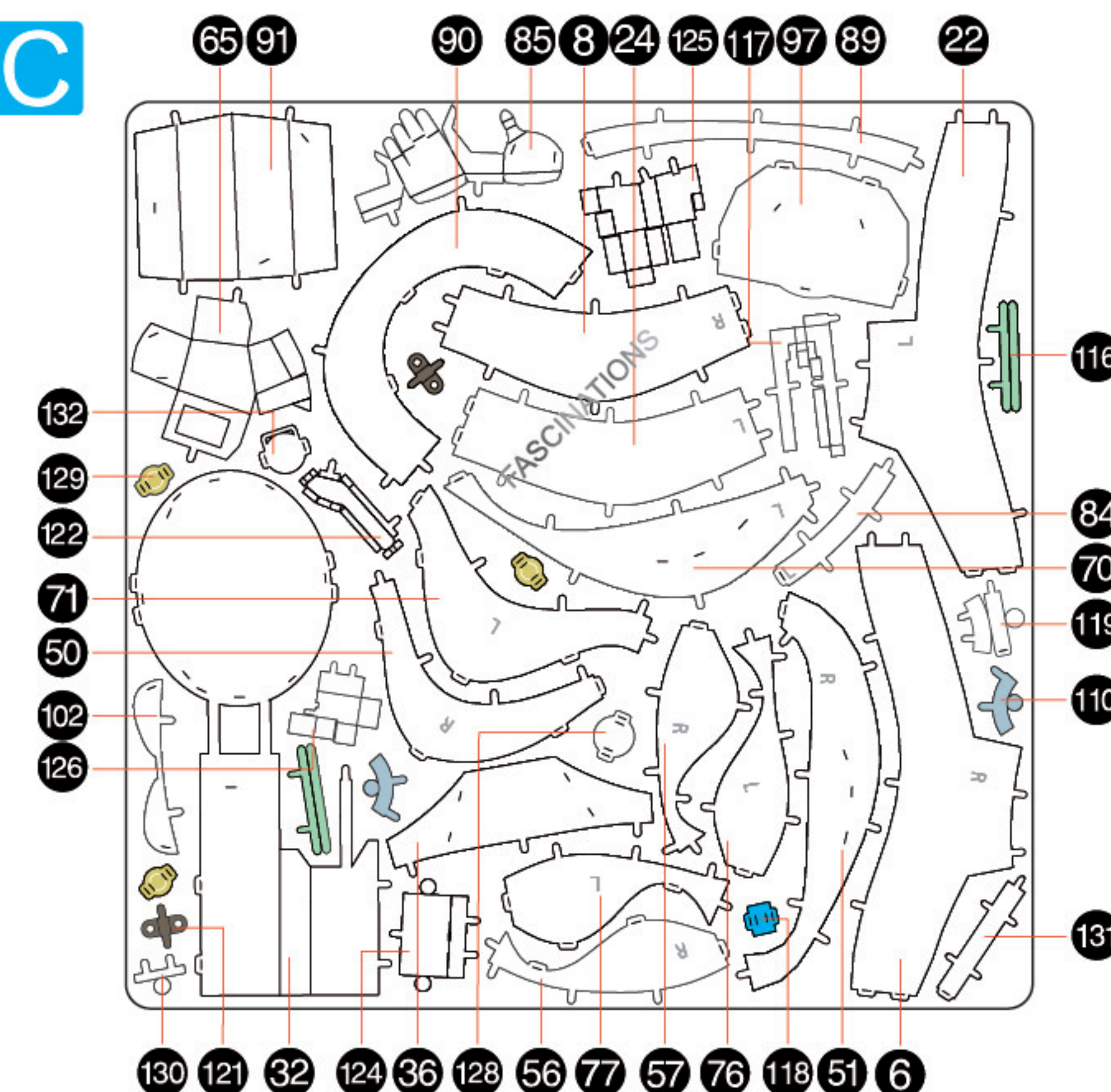

D

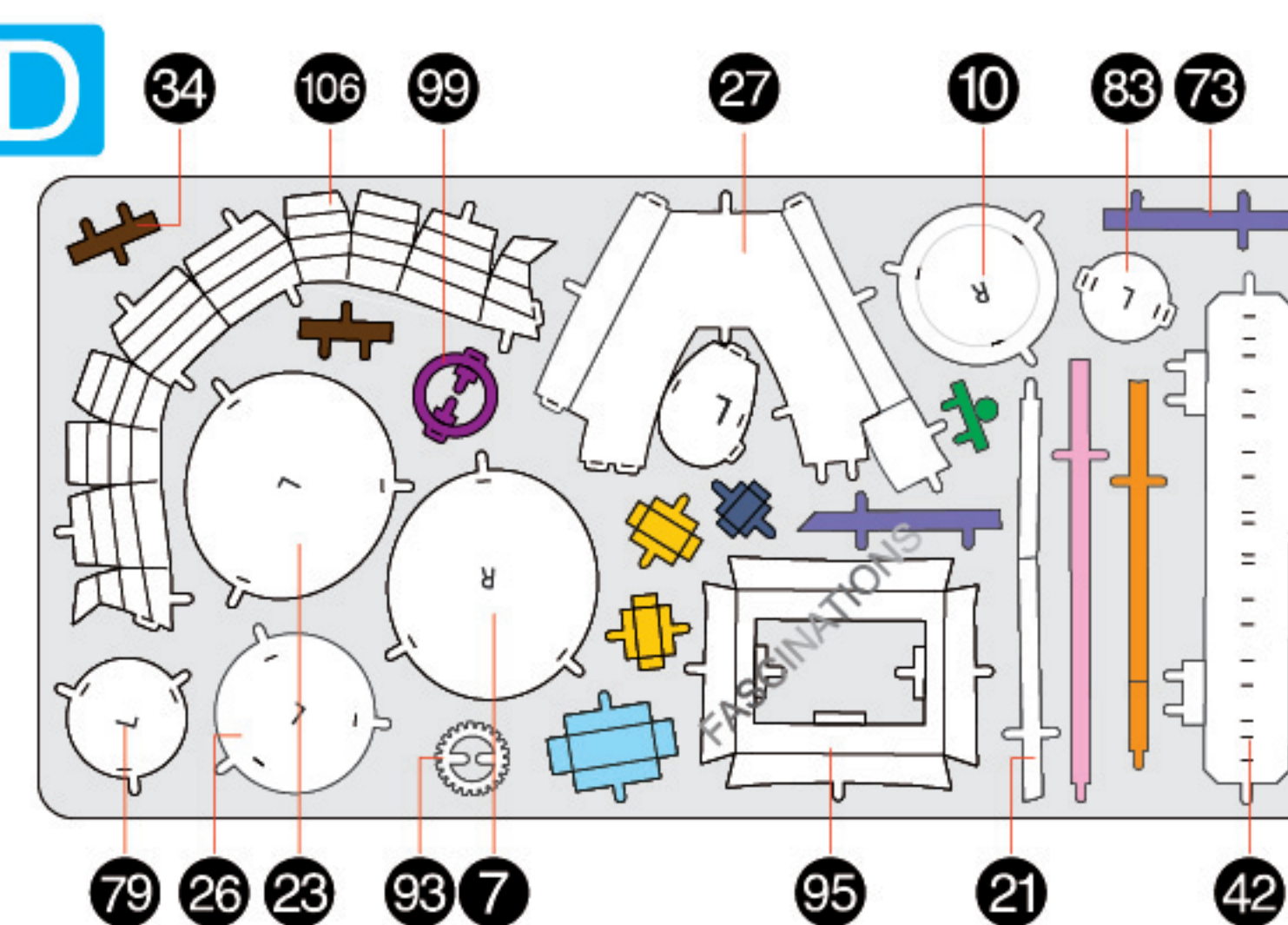

E

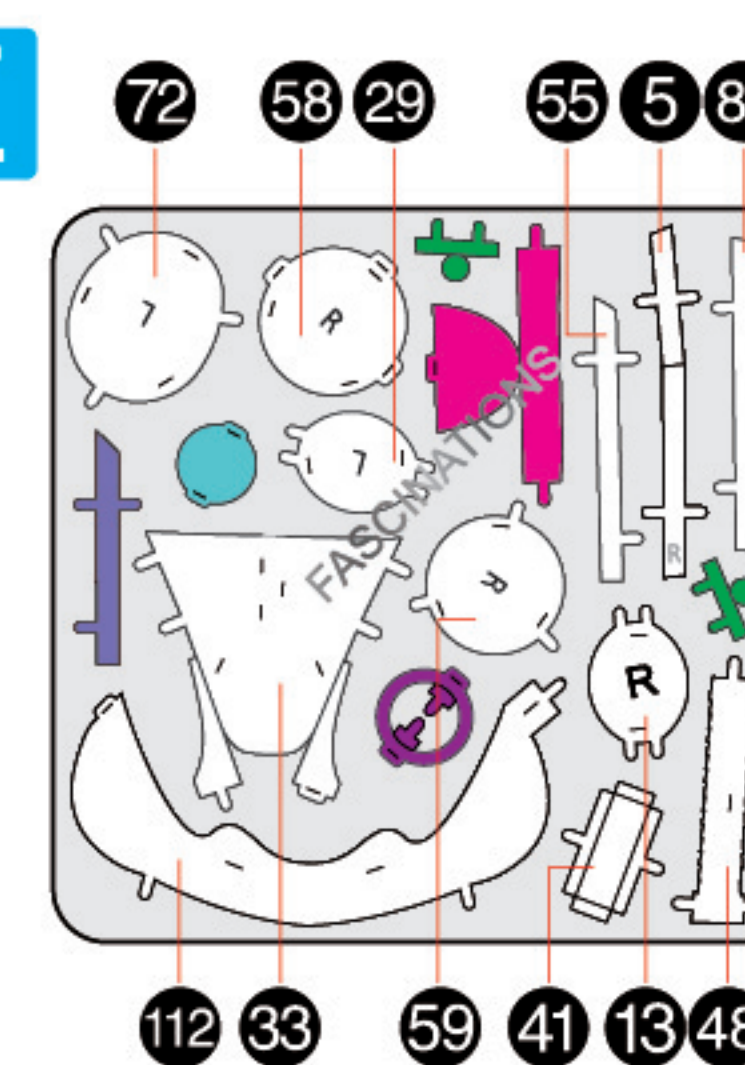

F

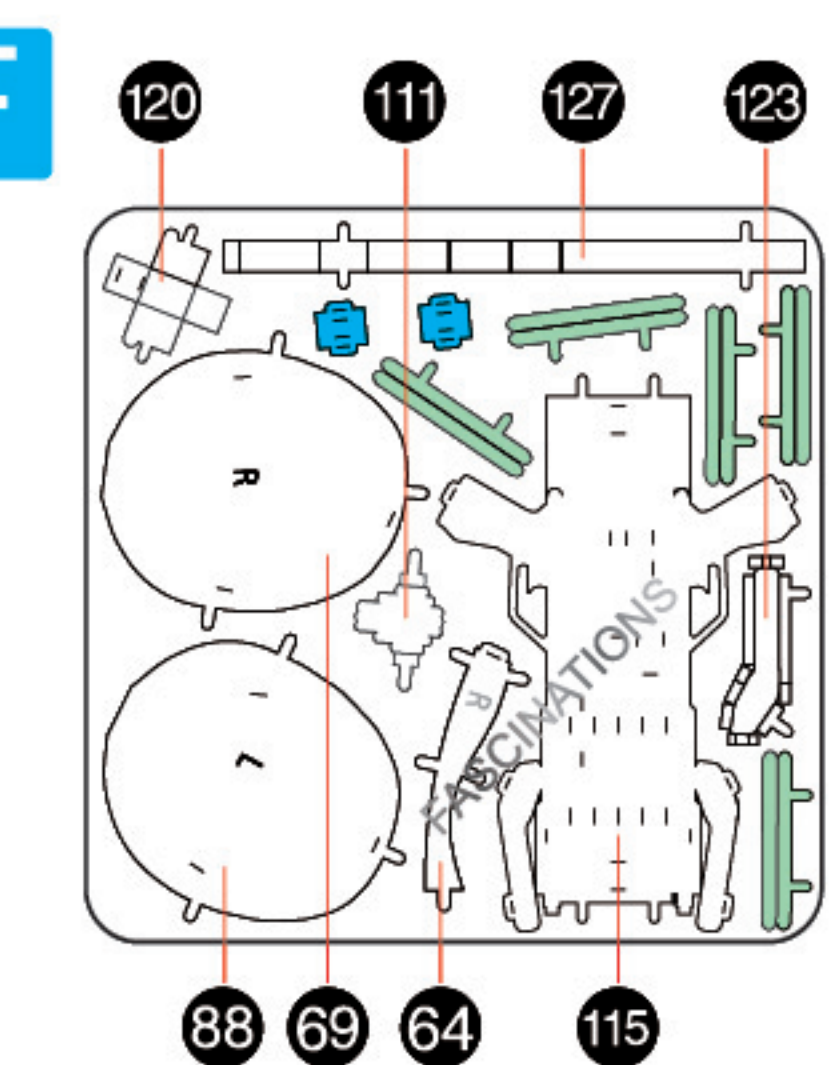

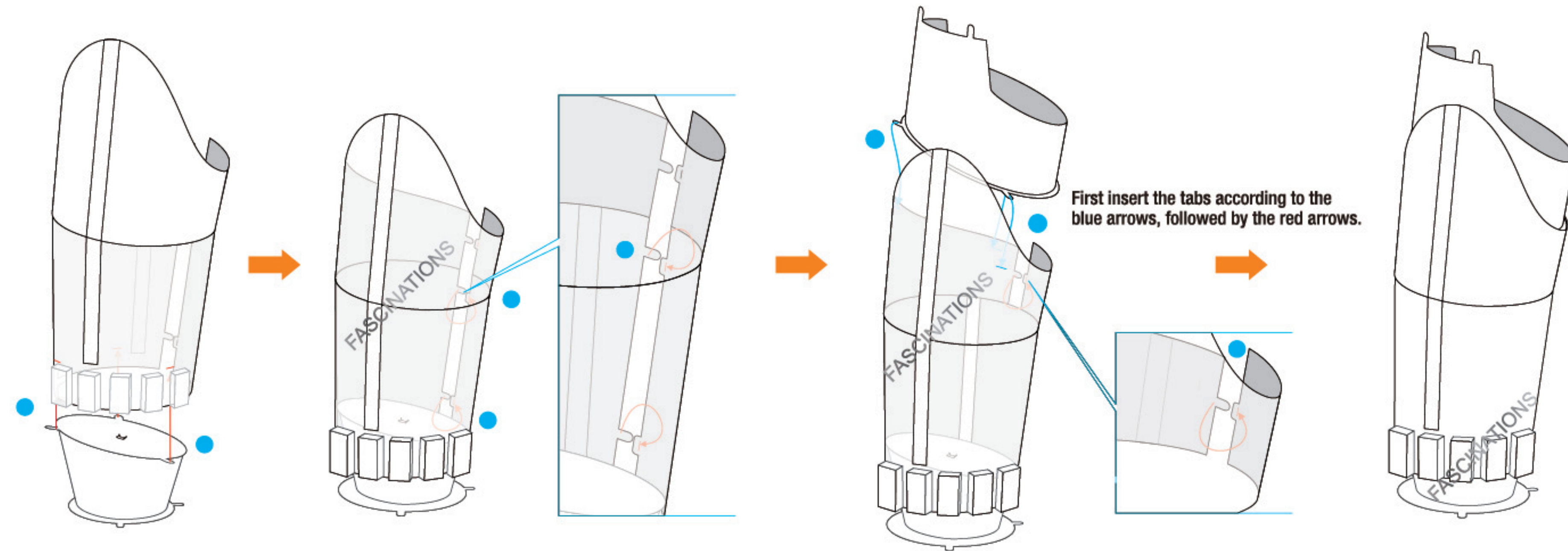
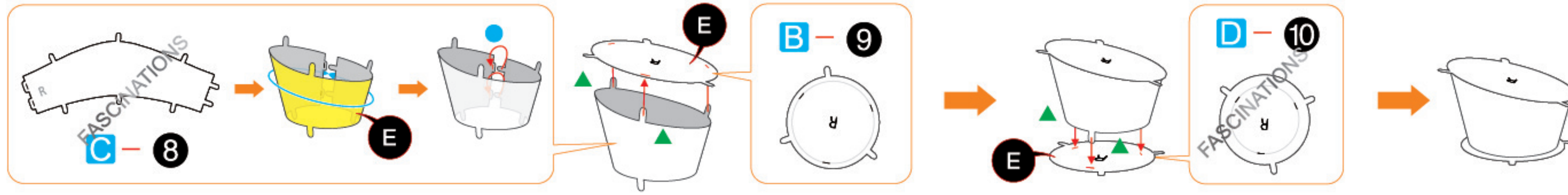
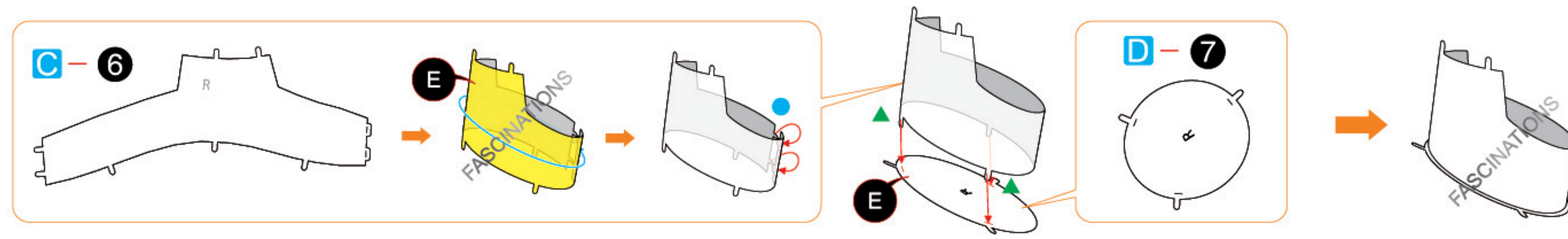

Step 2

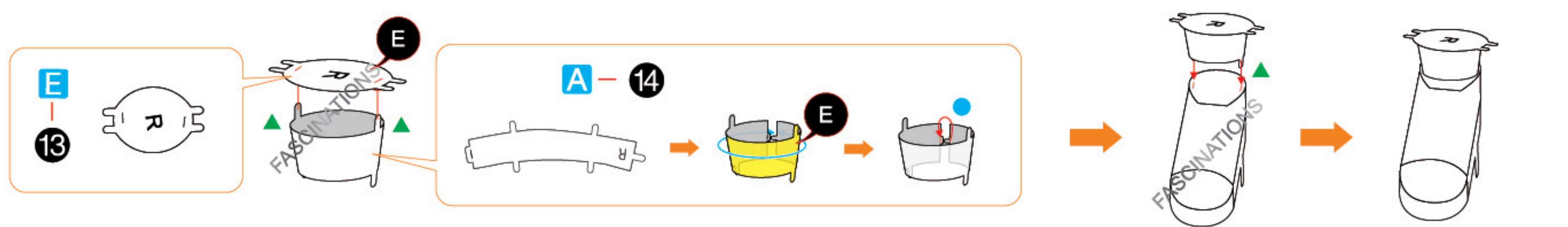
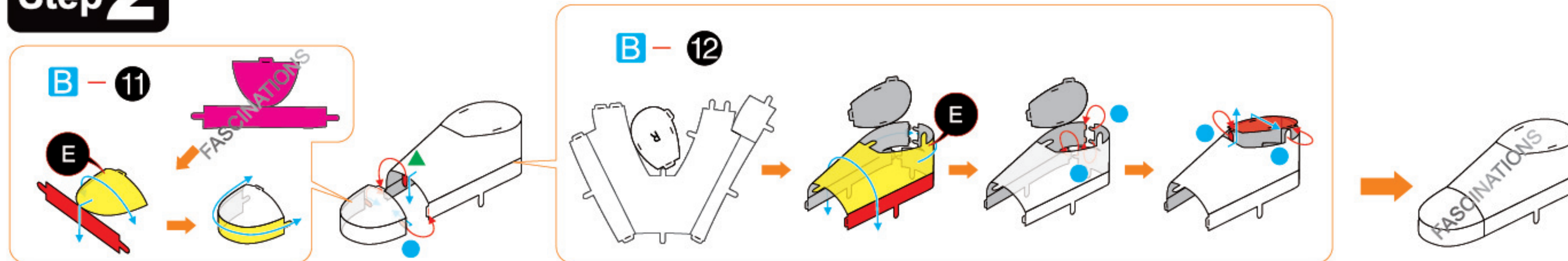

Step 3

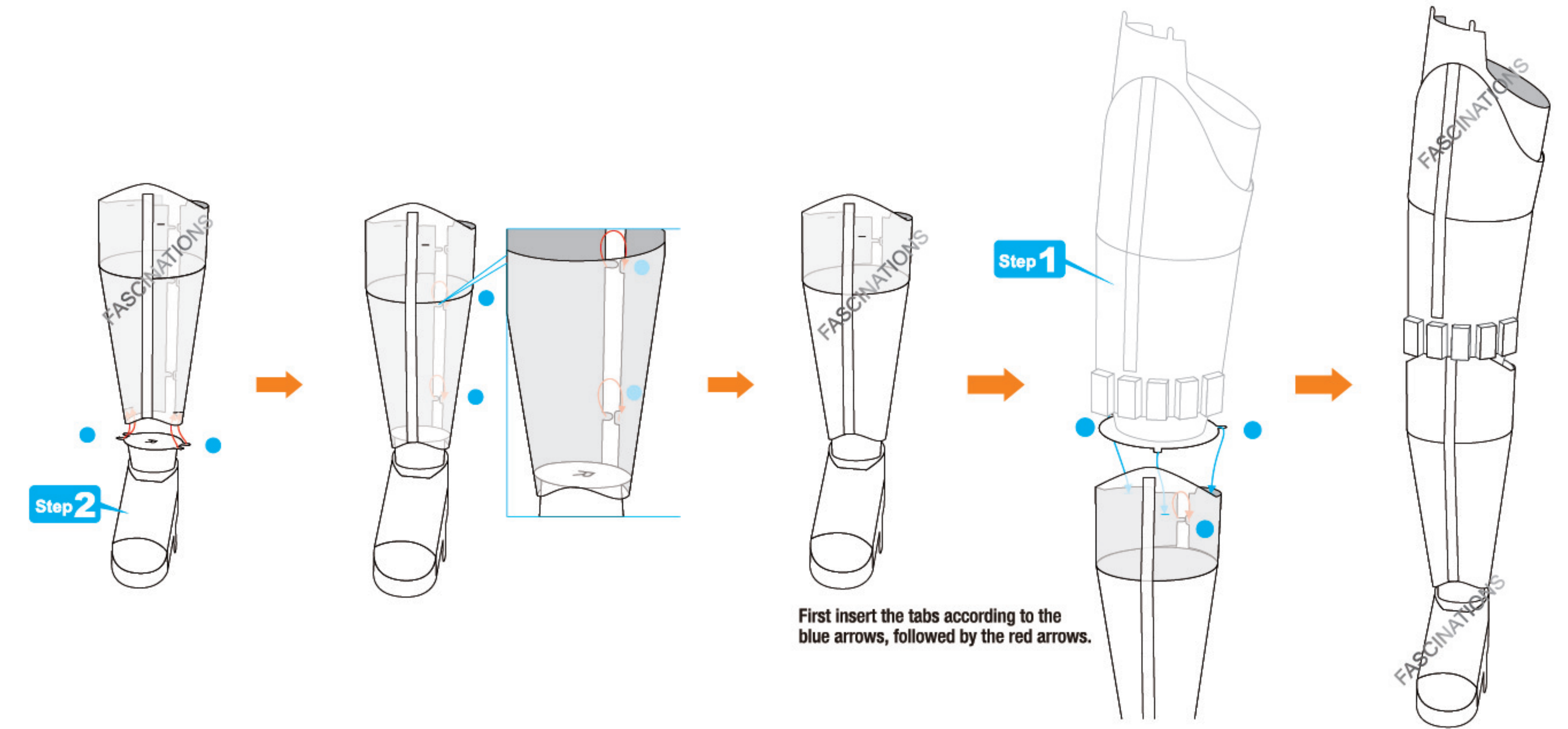
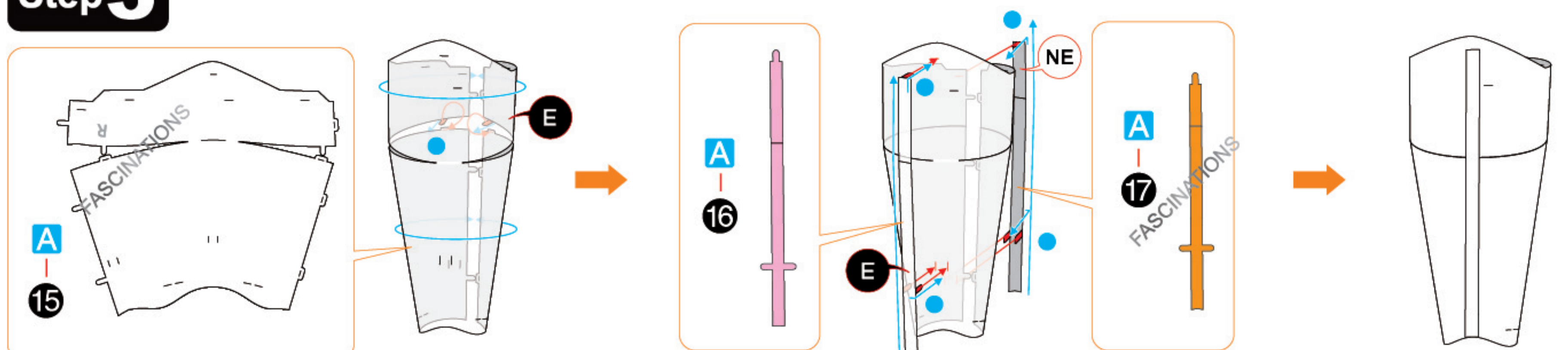

Step 4

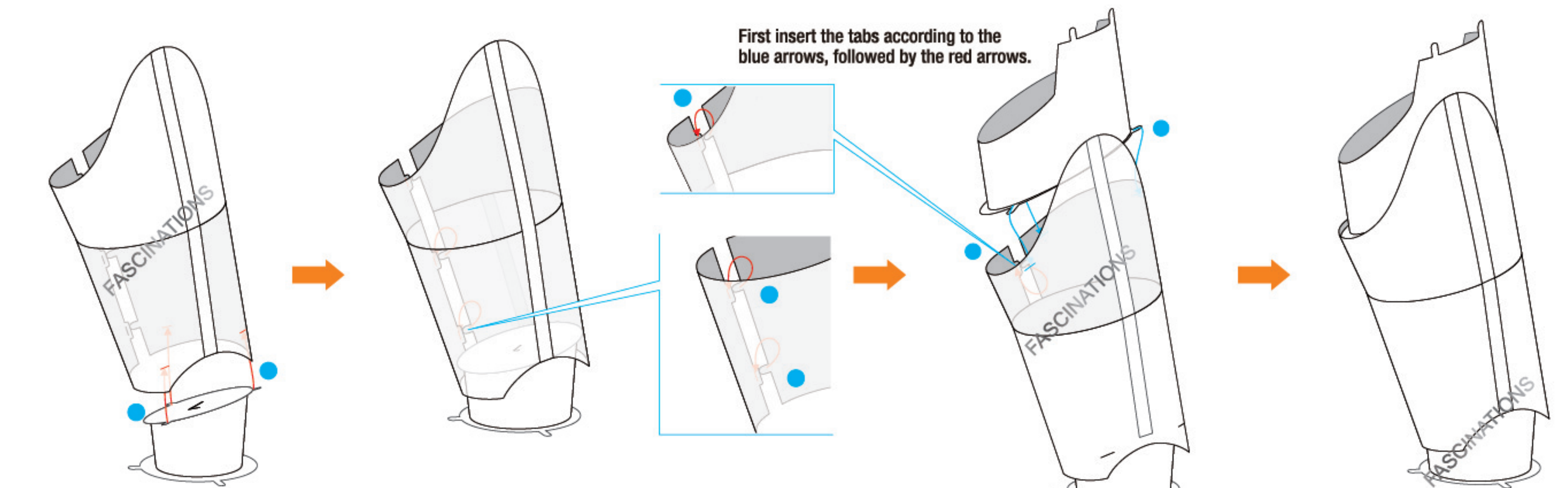
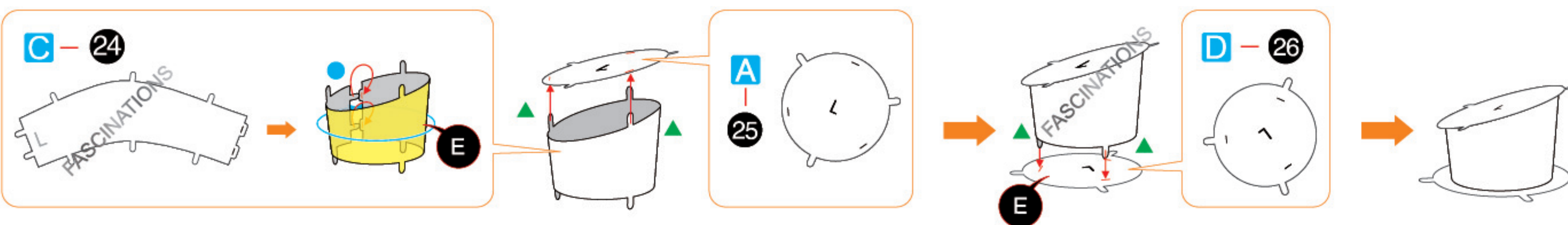
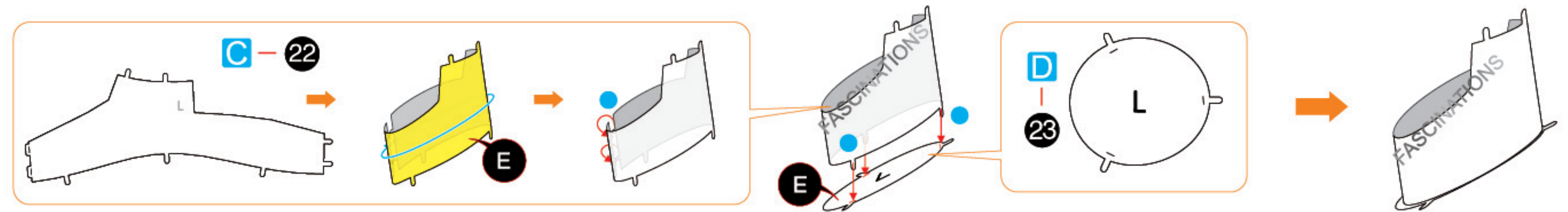
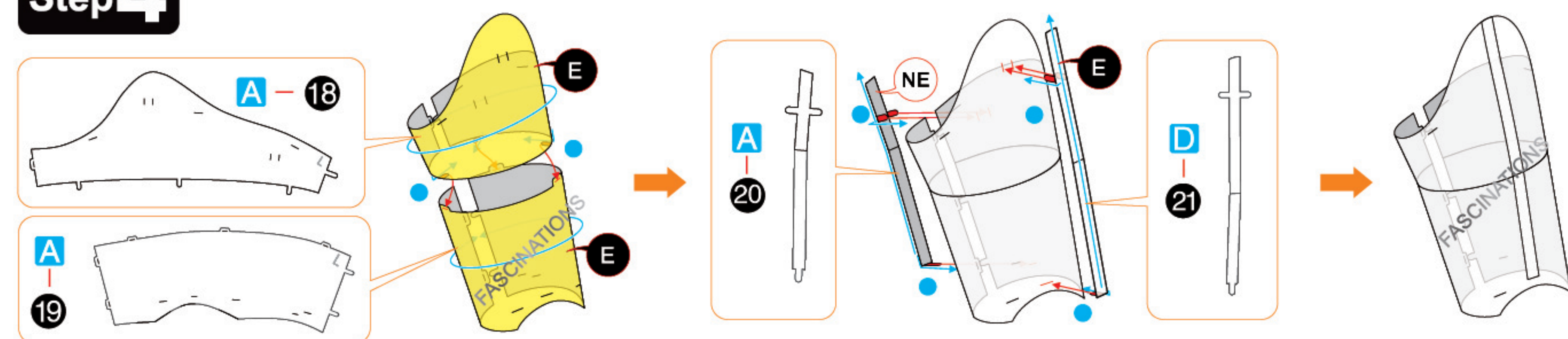

Step 5

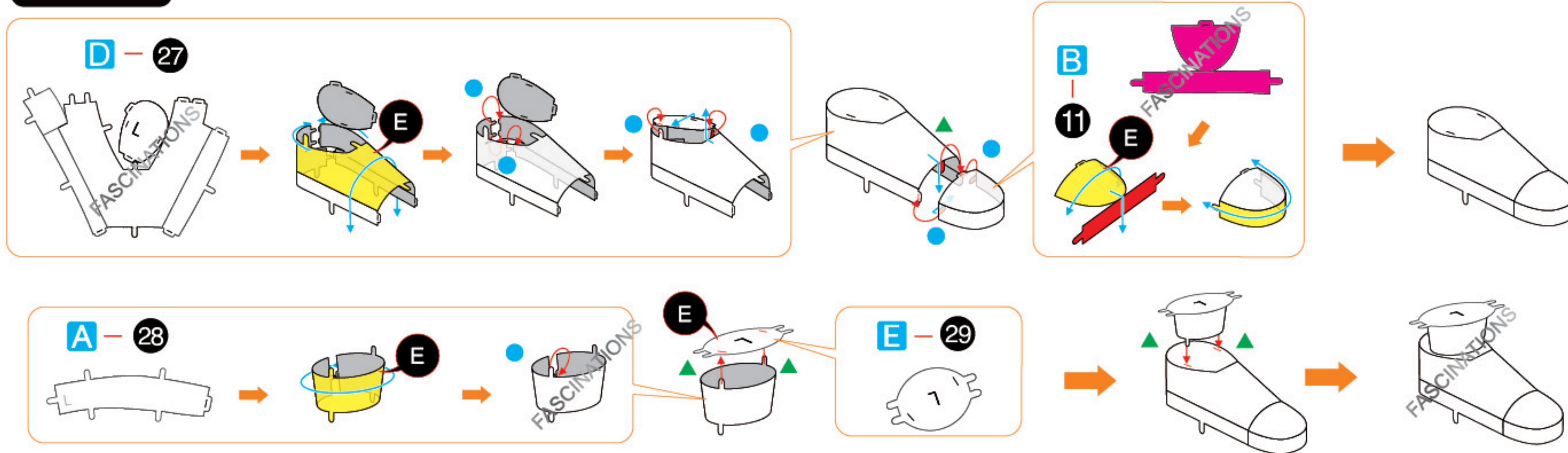

Step 6

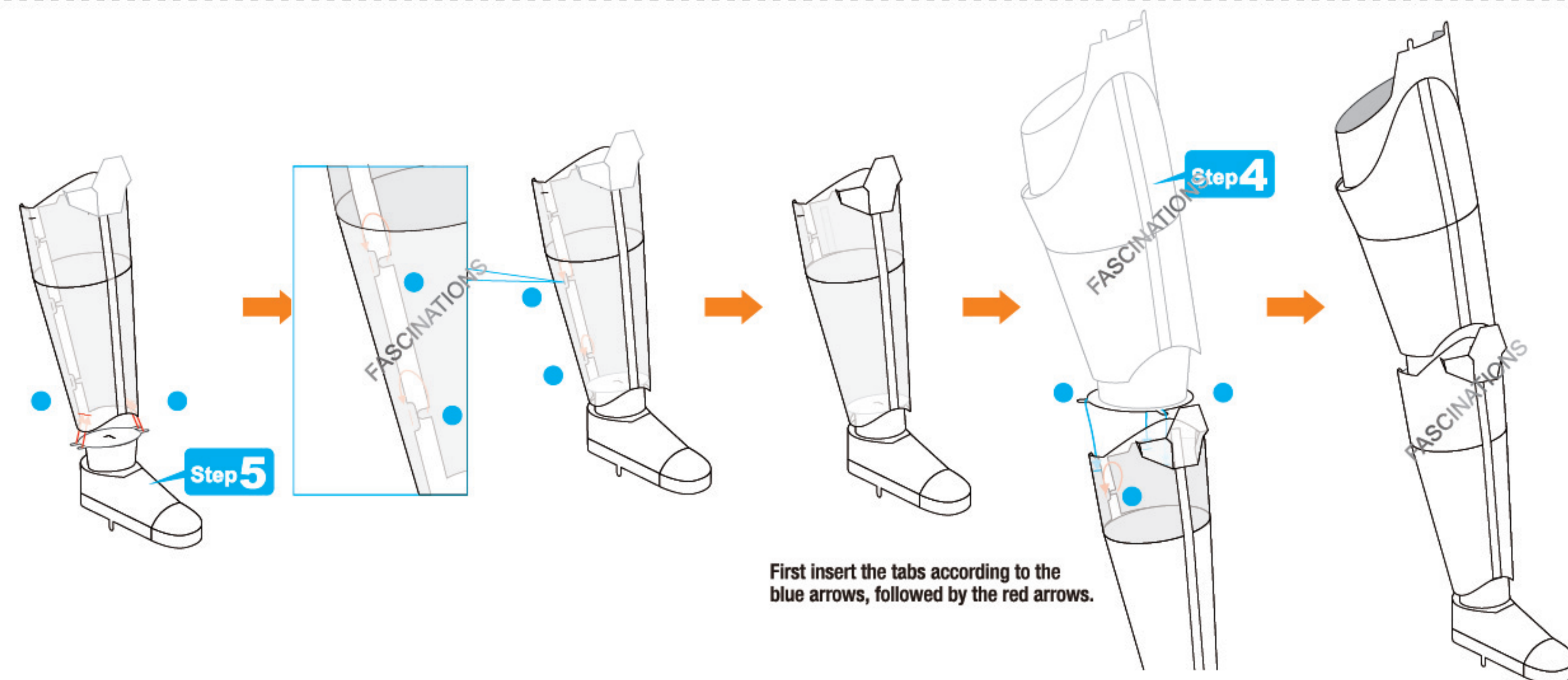
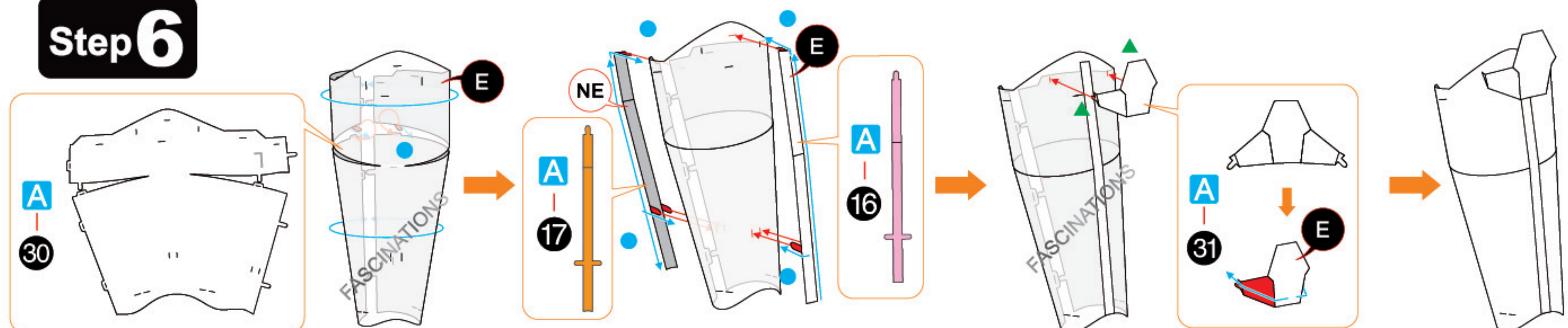

Step 7

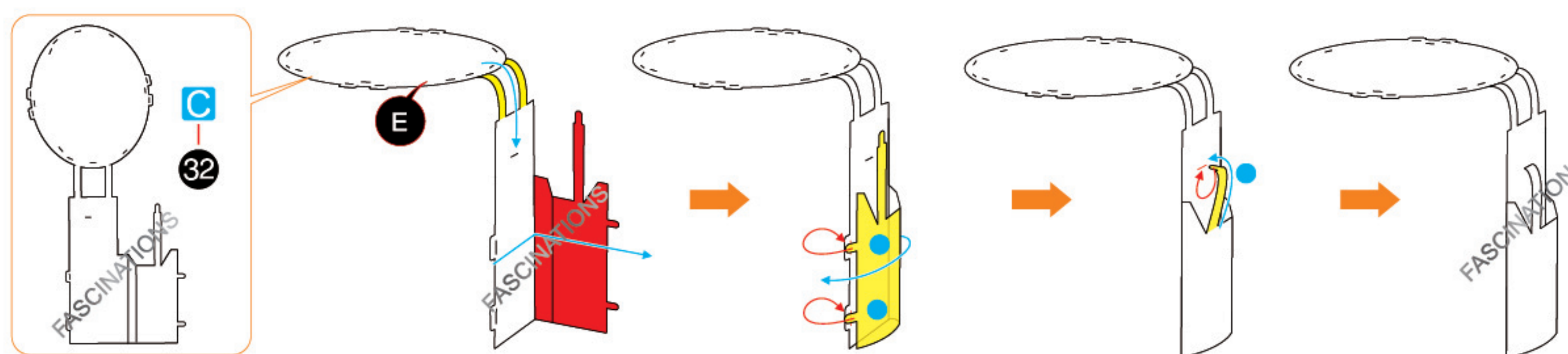

Step 8

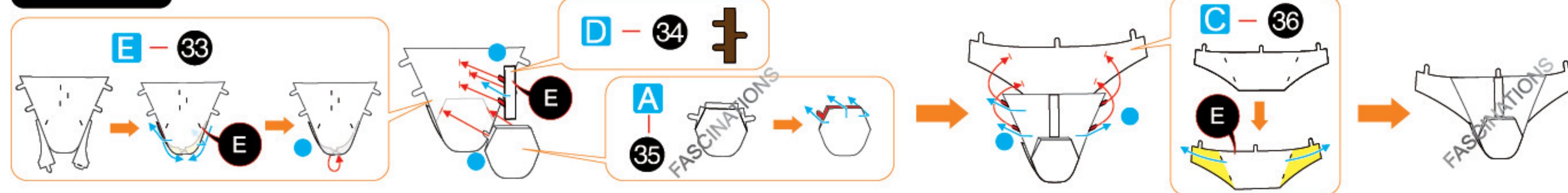

Step 9

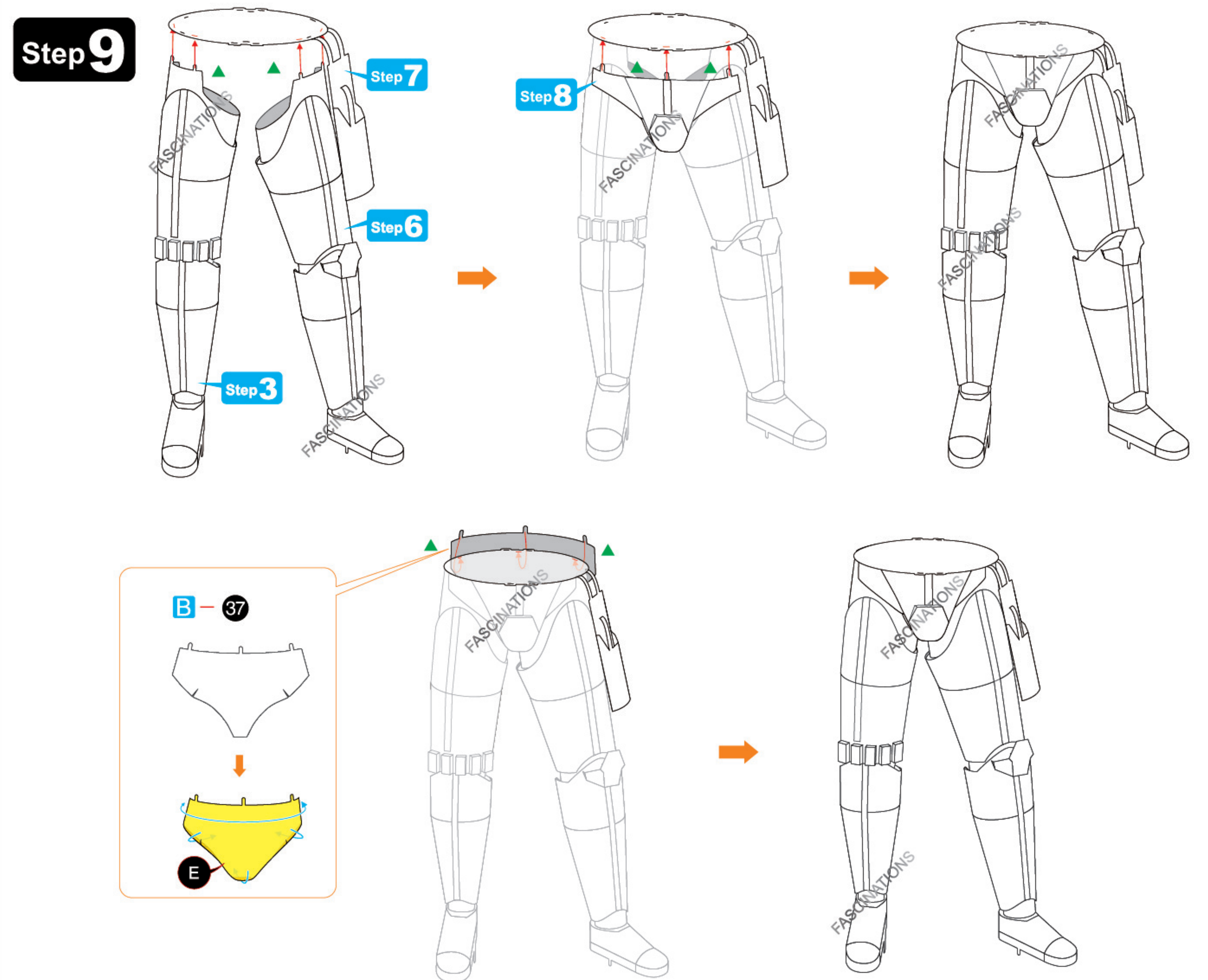

Step 10

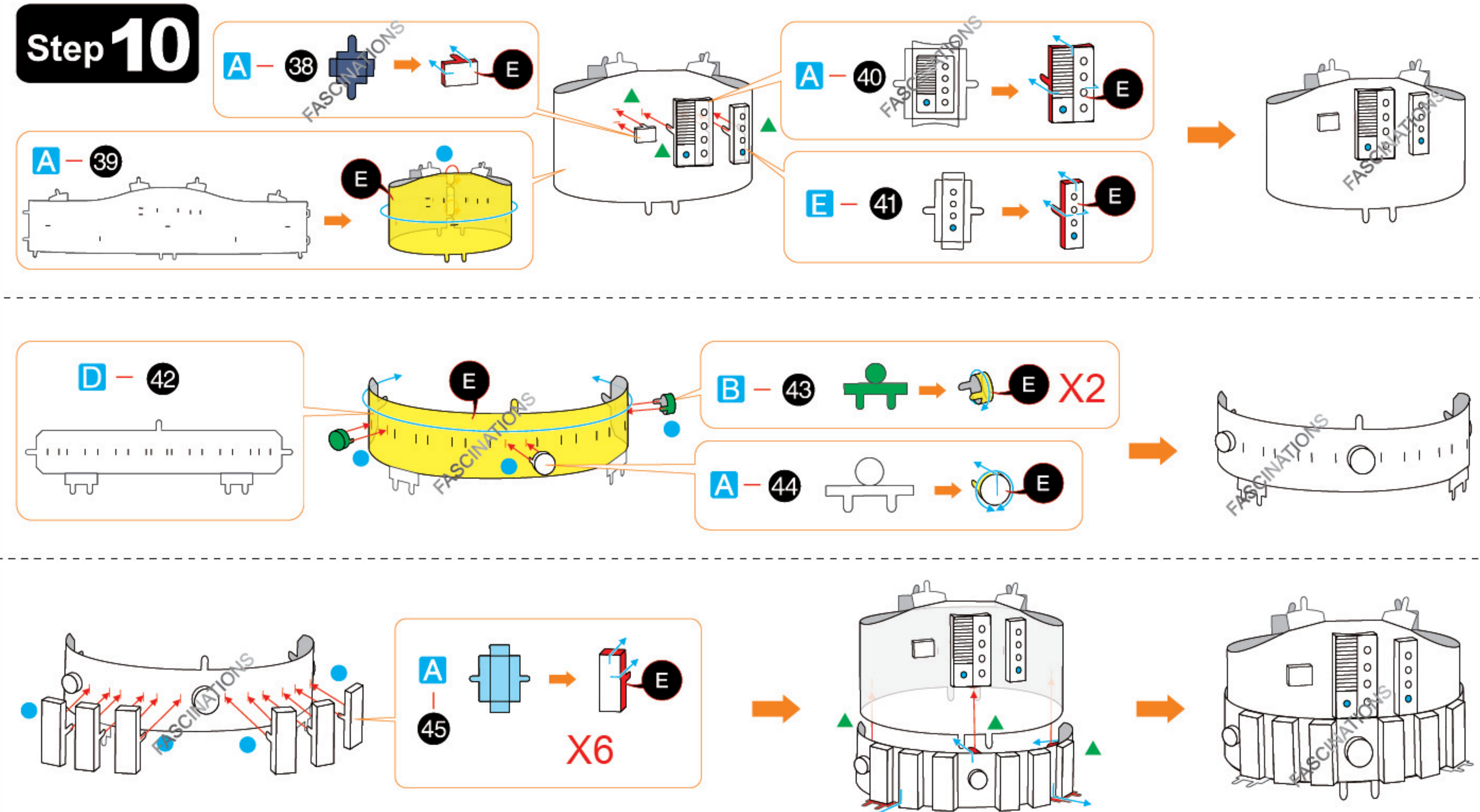

Step 11

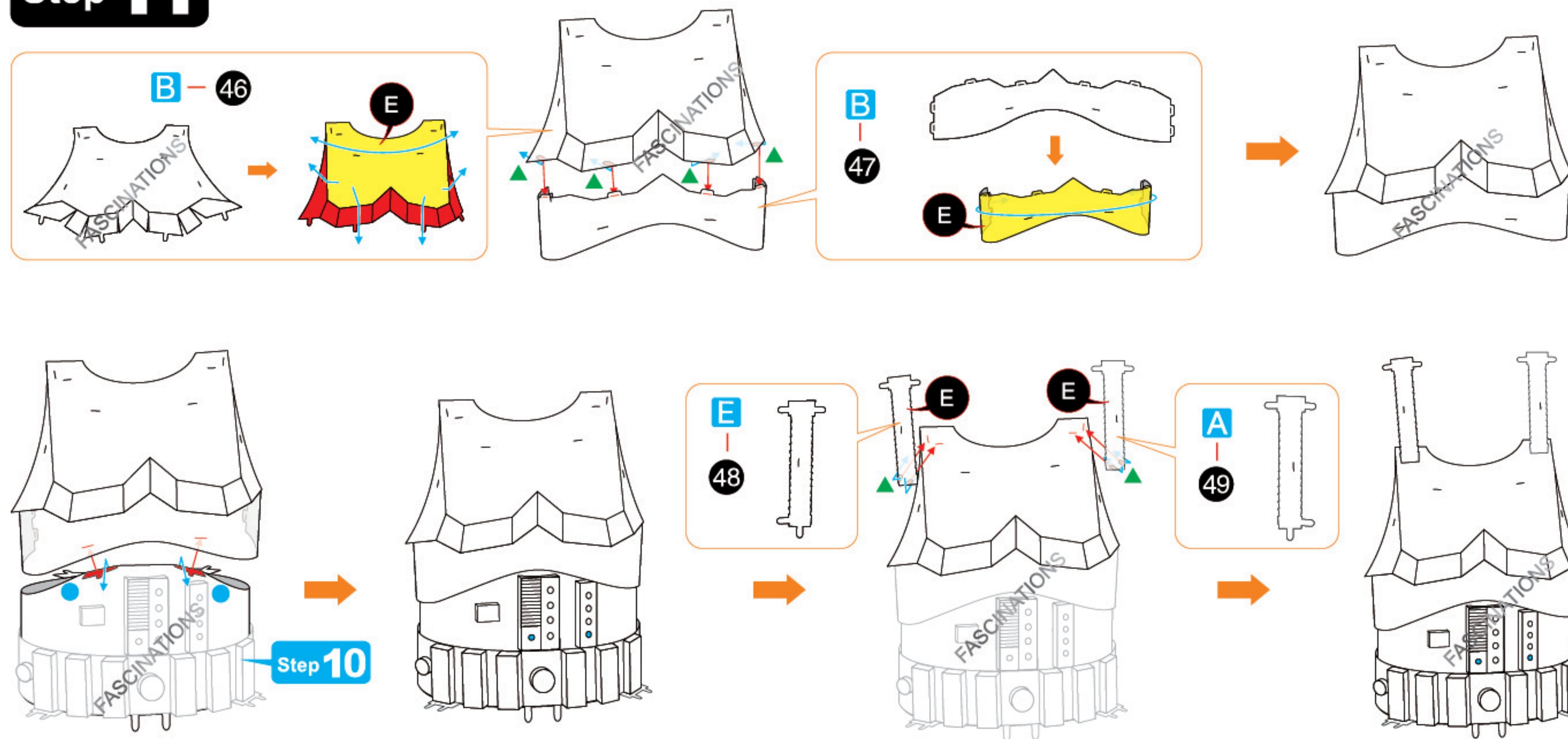

Step 12

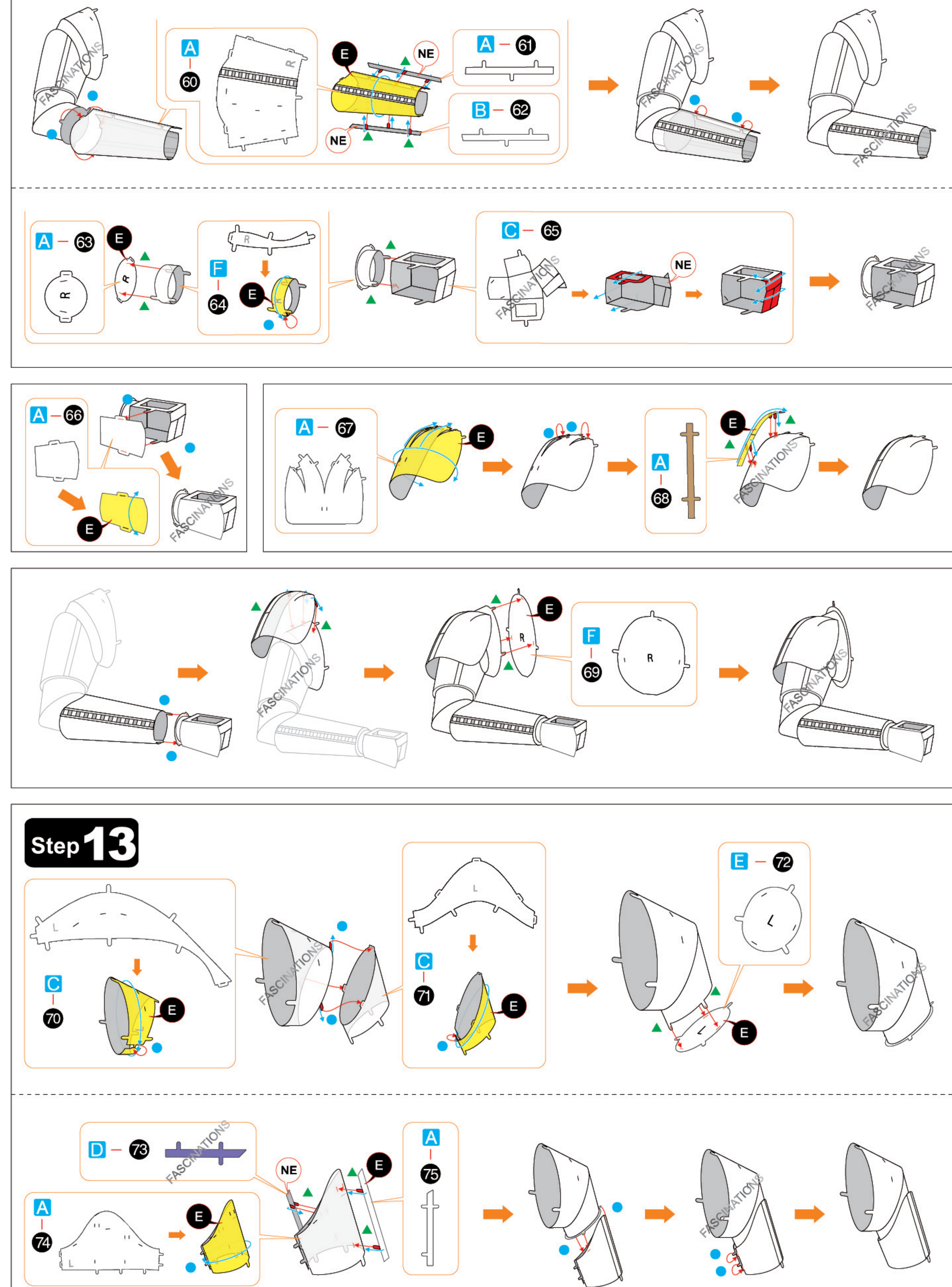
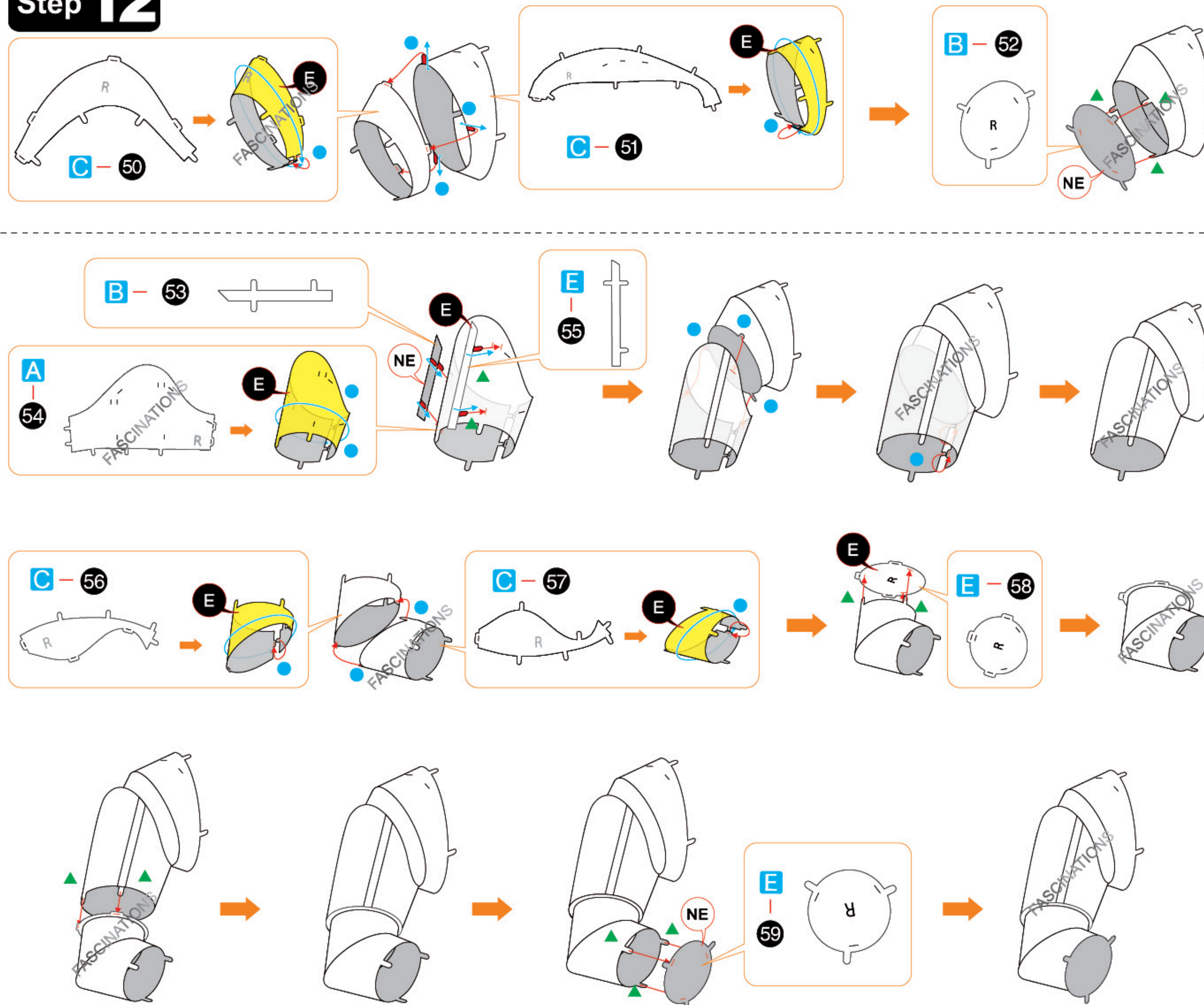

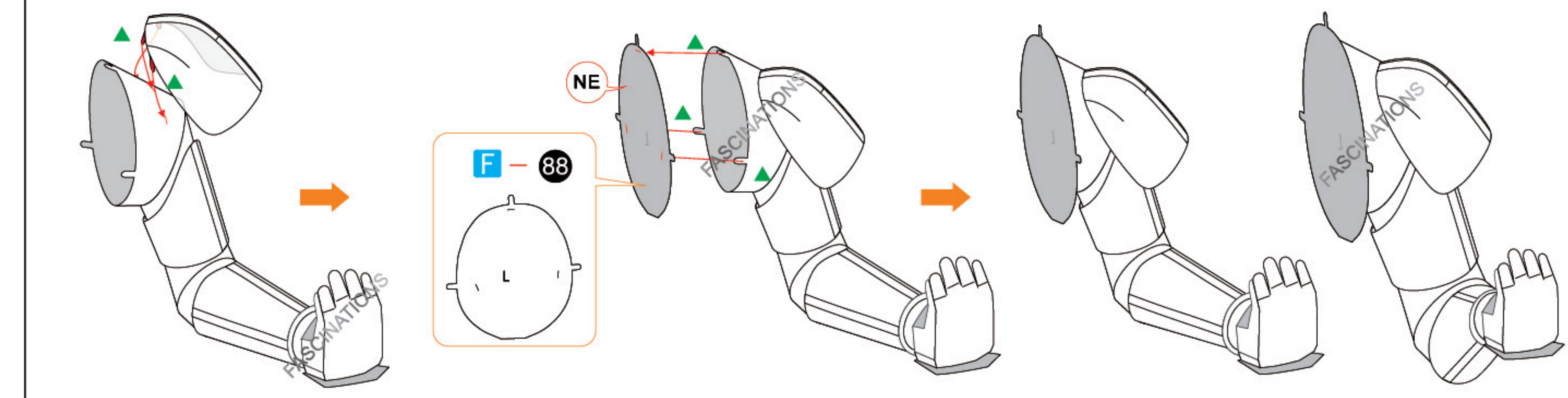
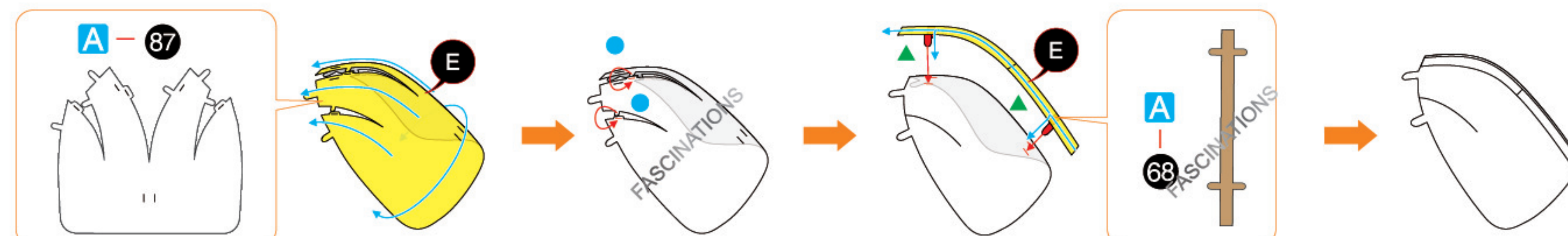
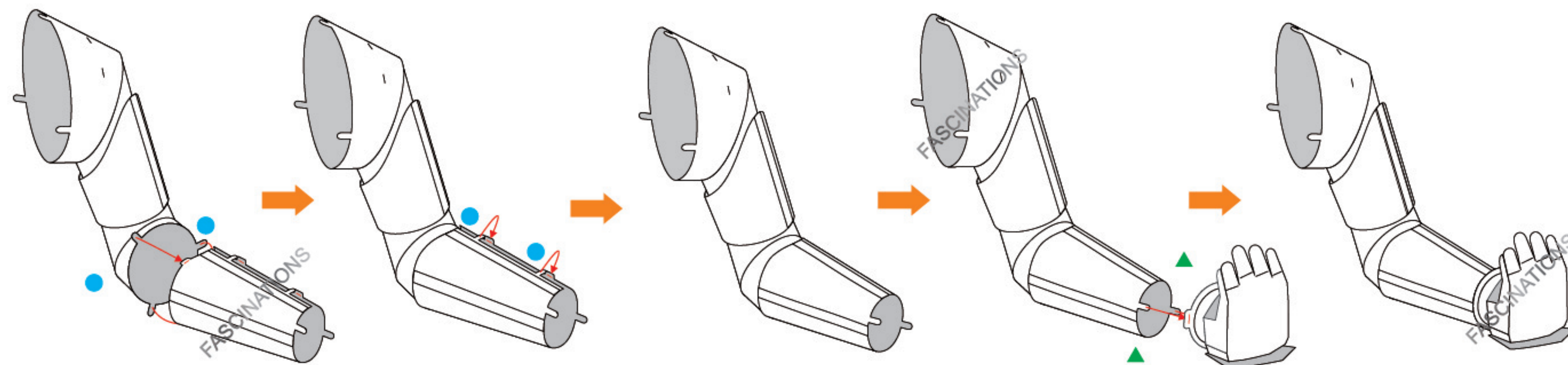
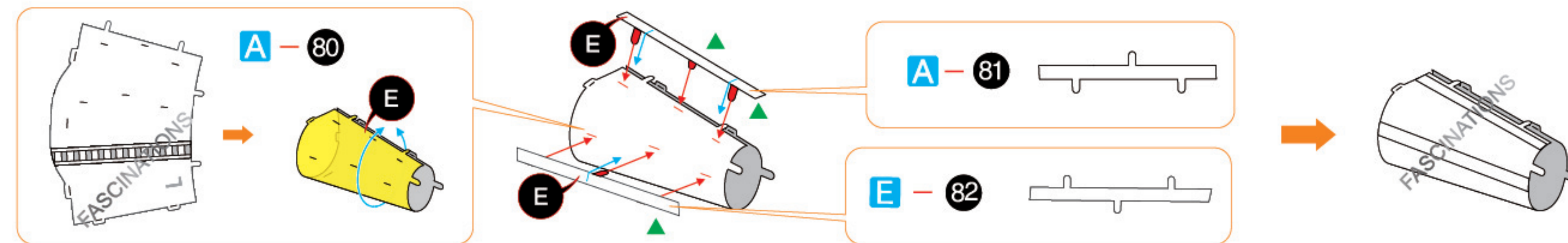
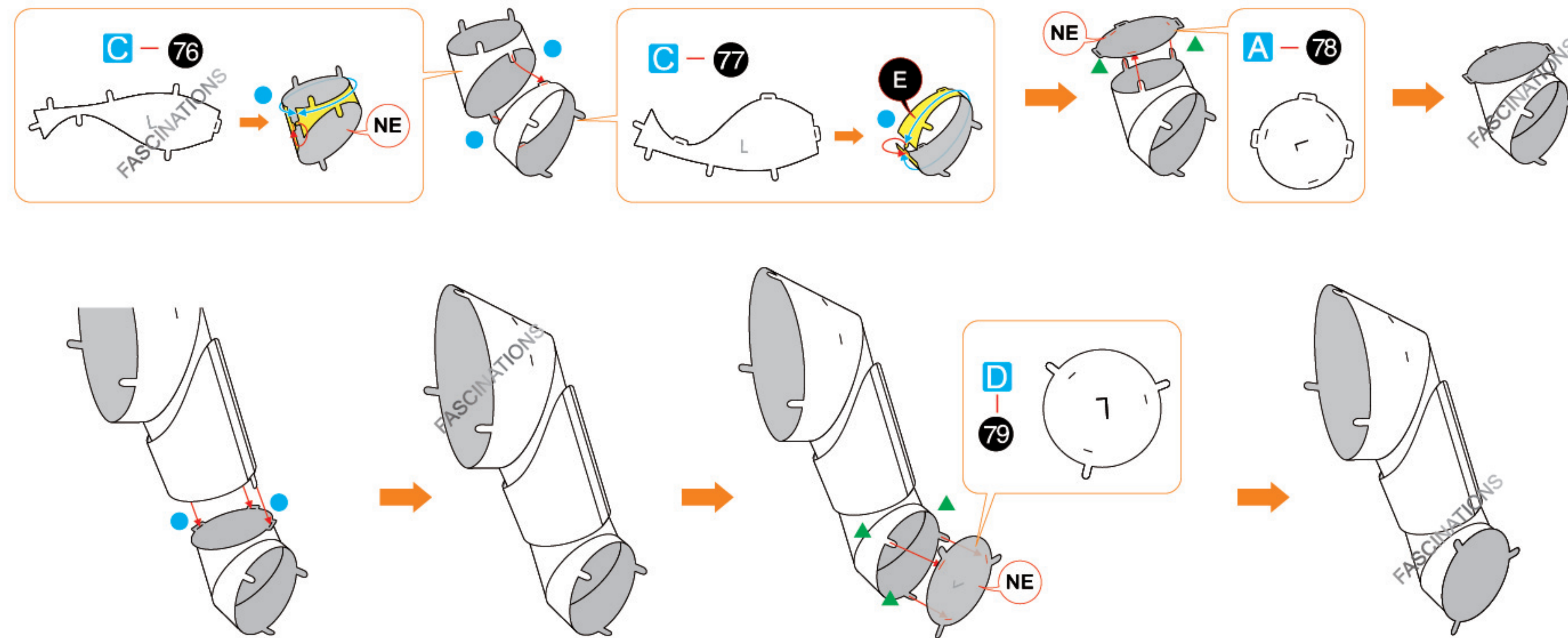

Step 14

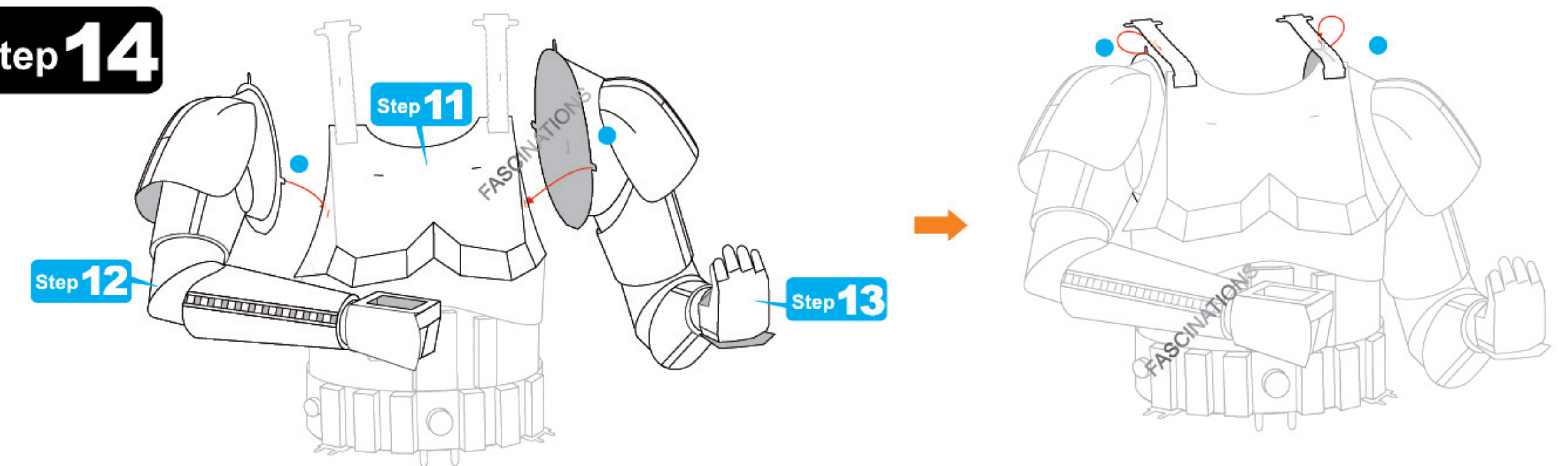

Step 15

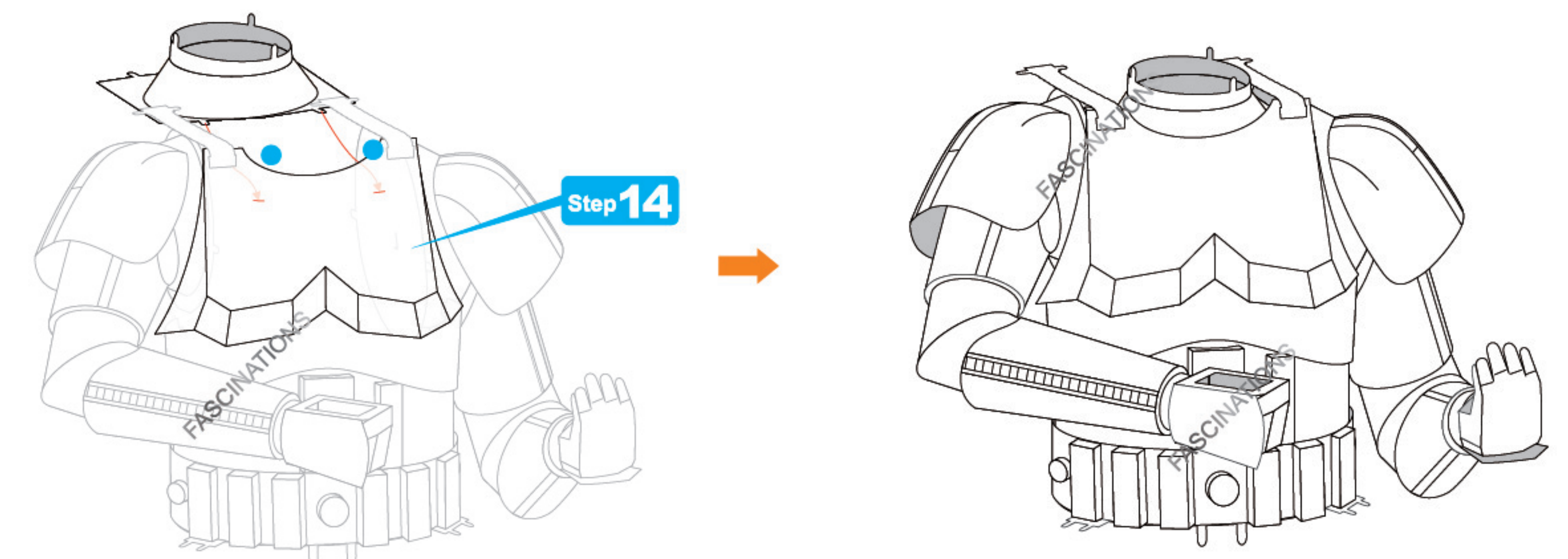
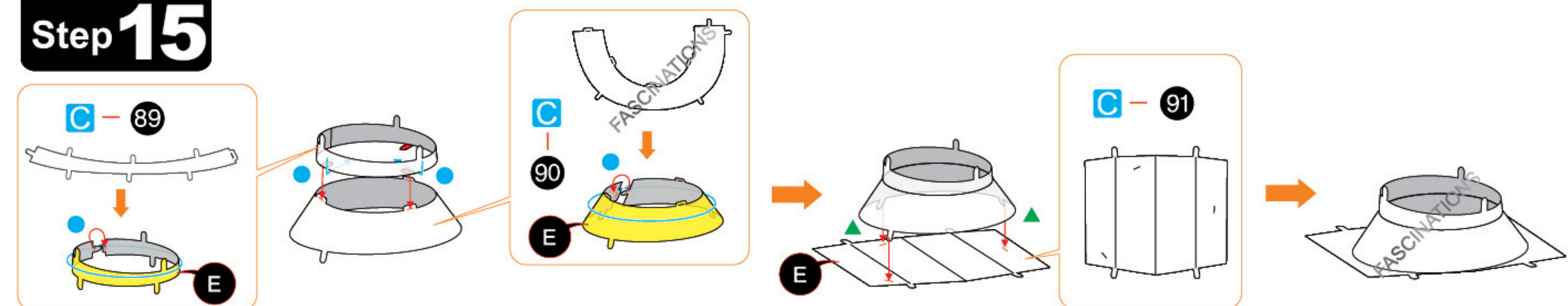

Step 16

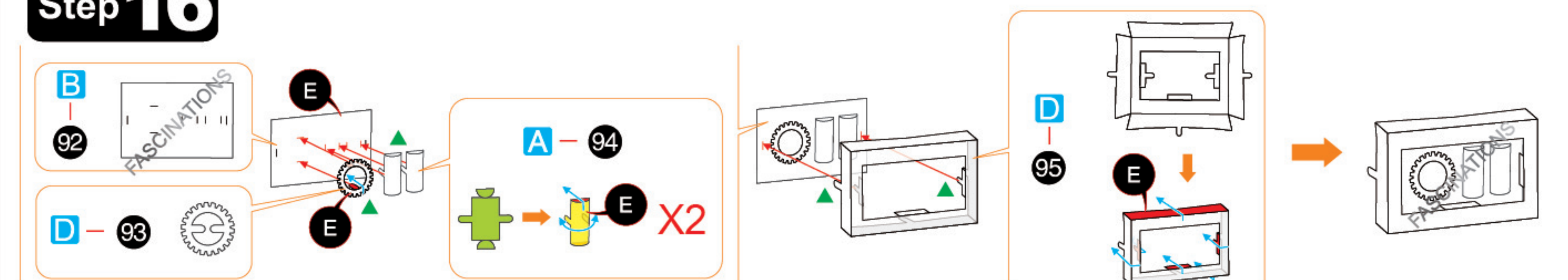

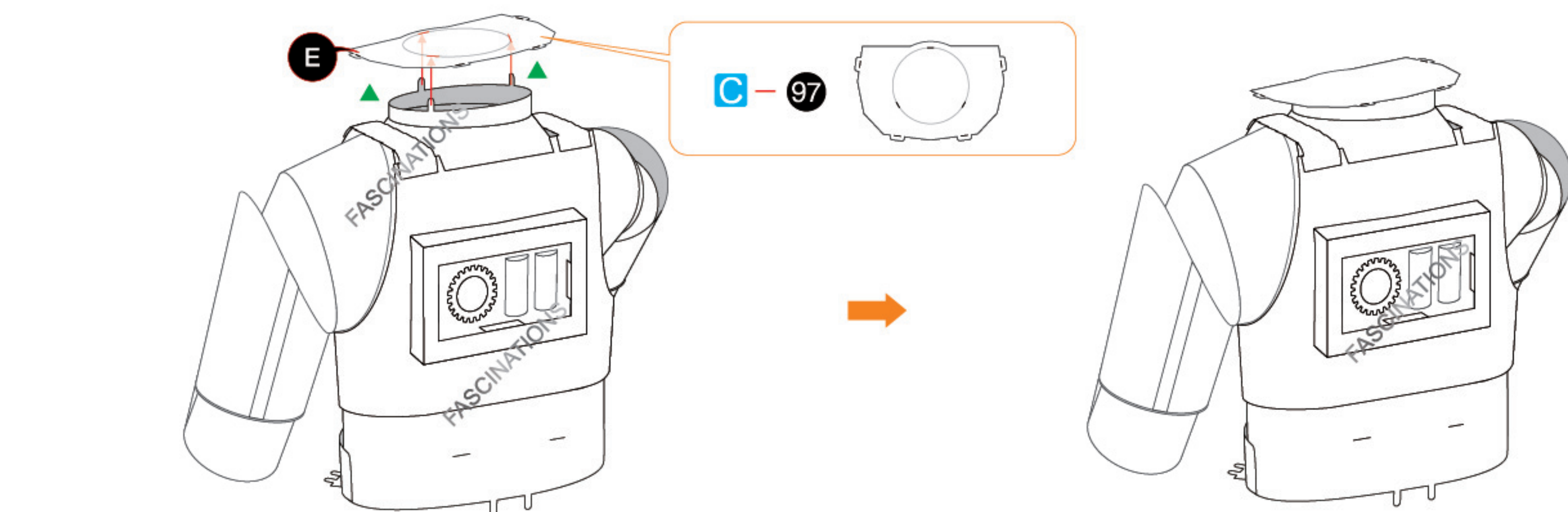
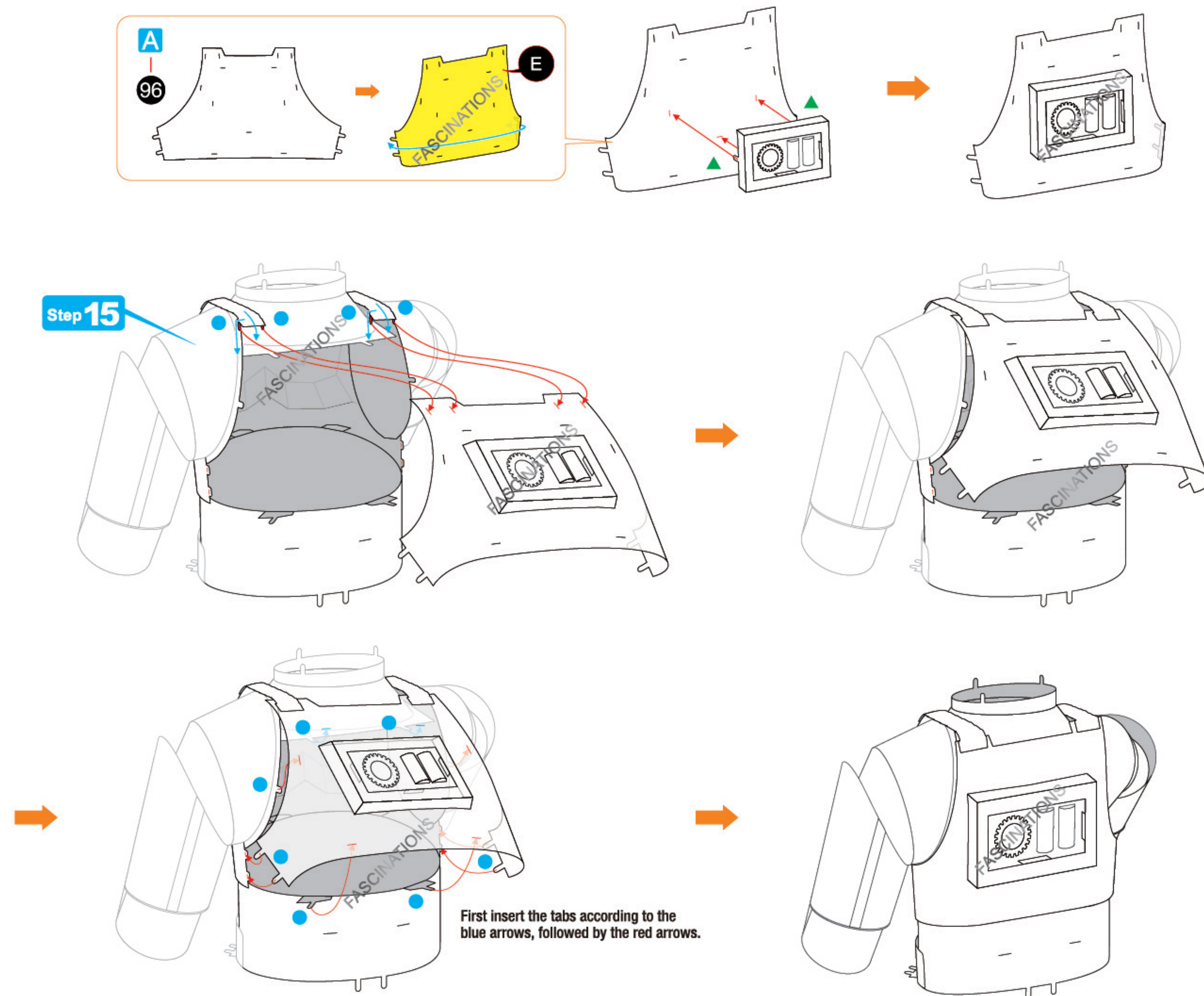

Step 17

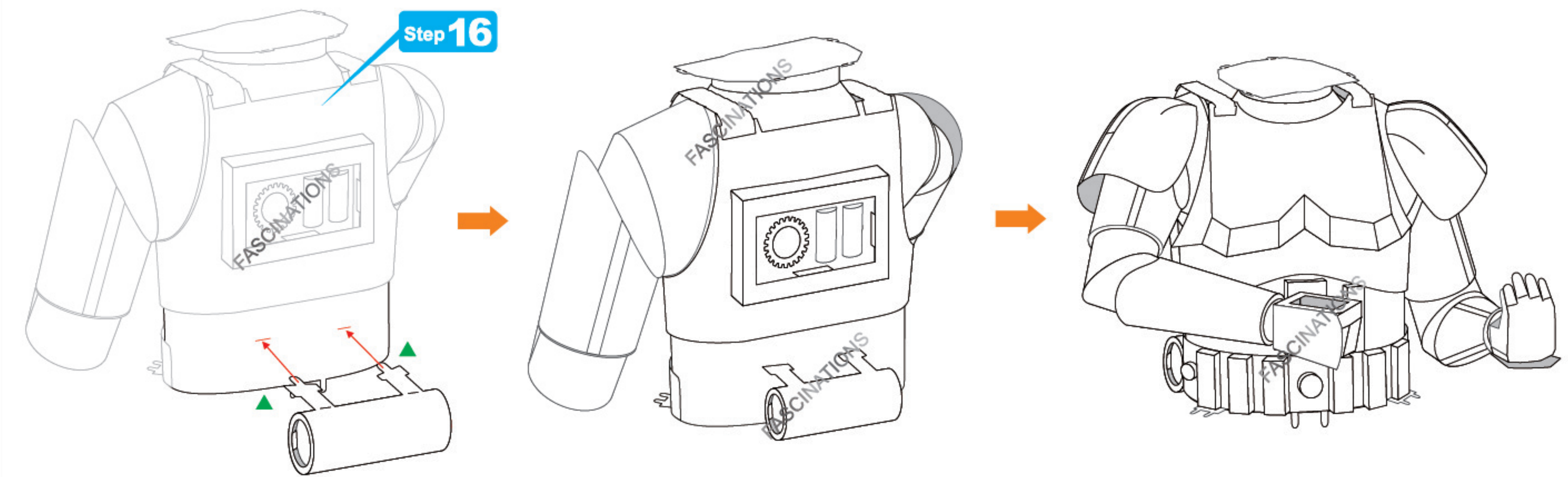
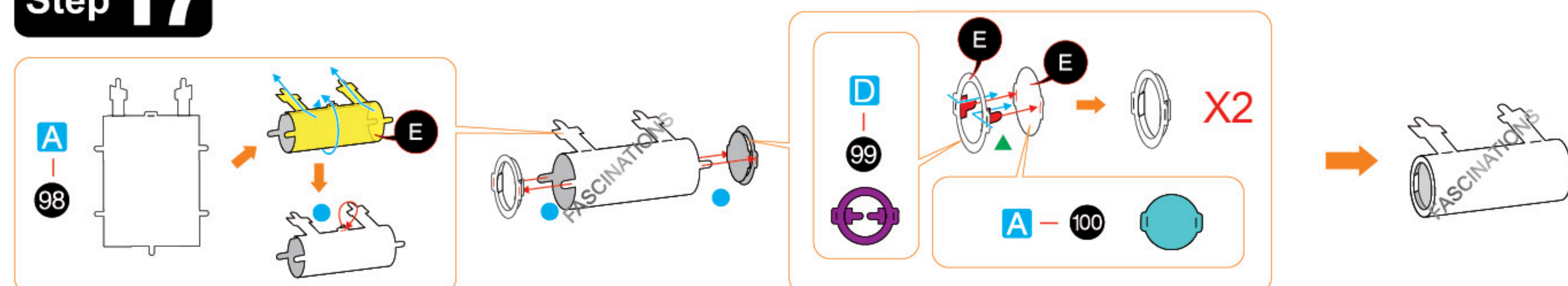

Step 18

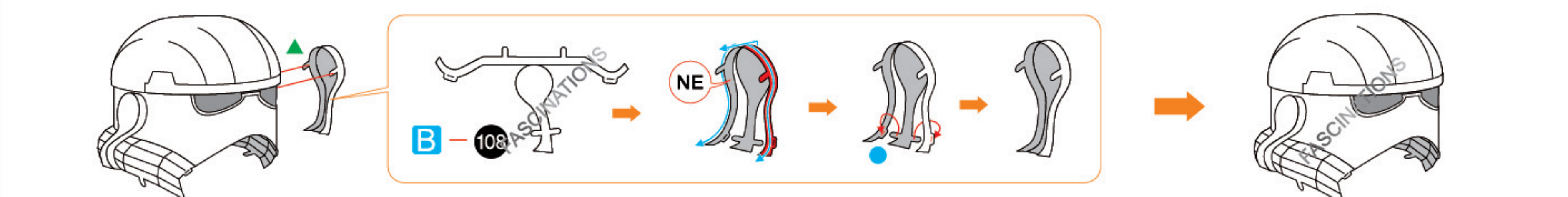
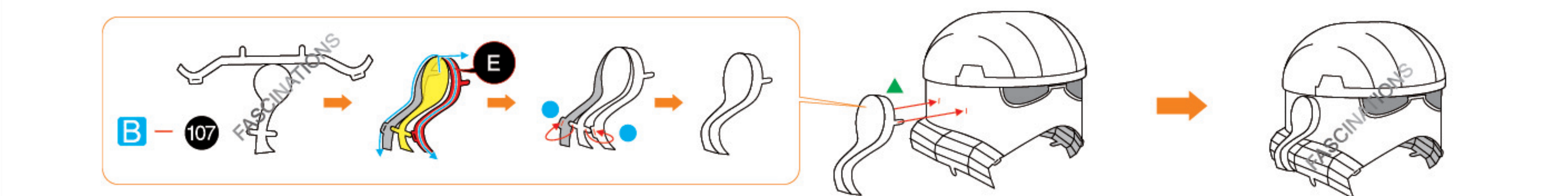
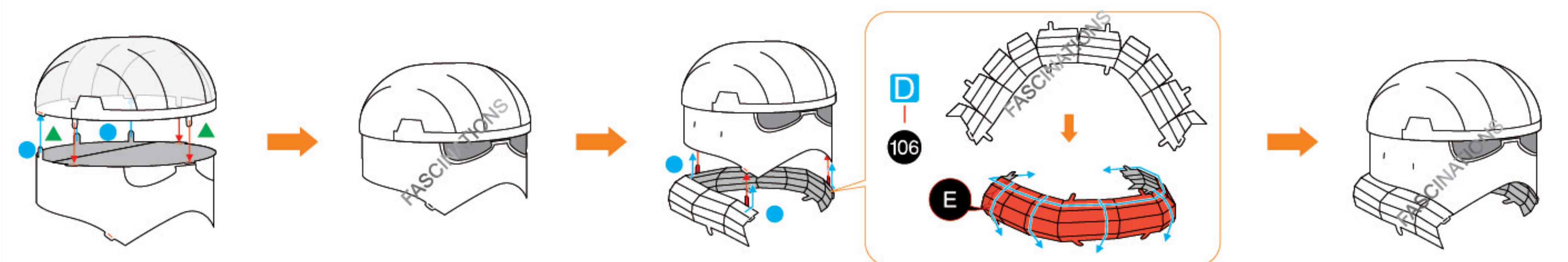
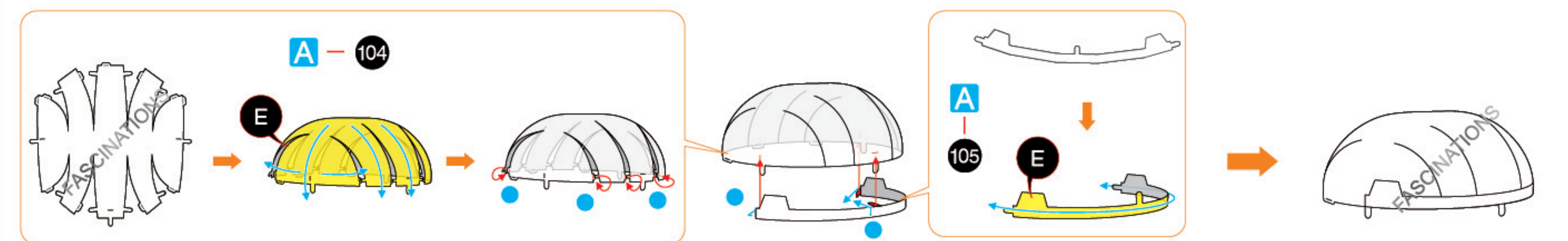
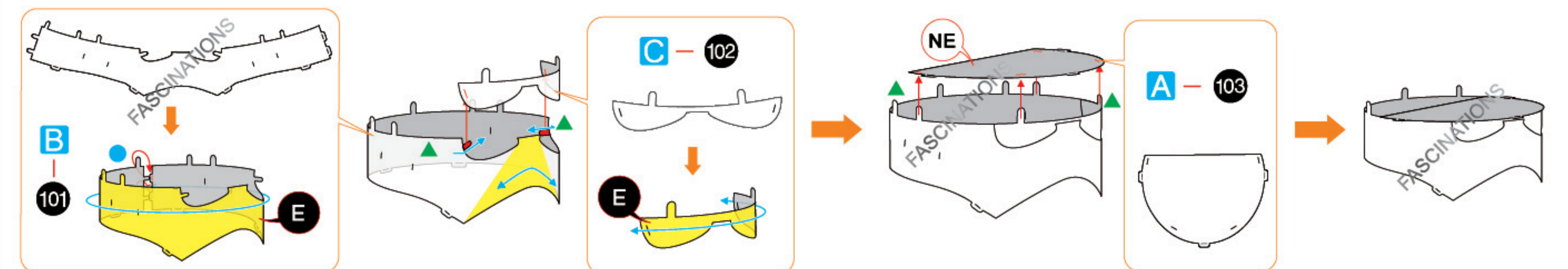

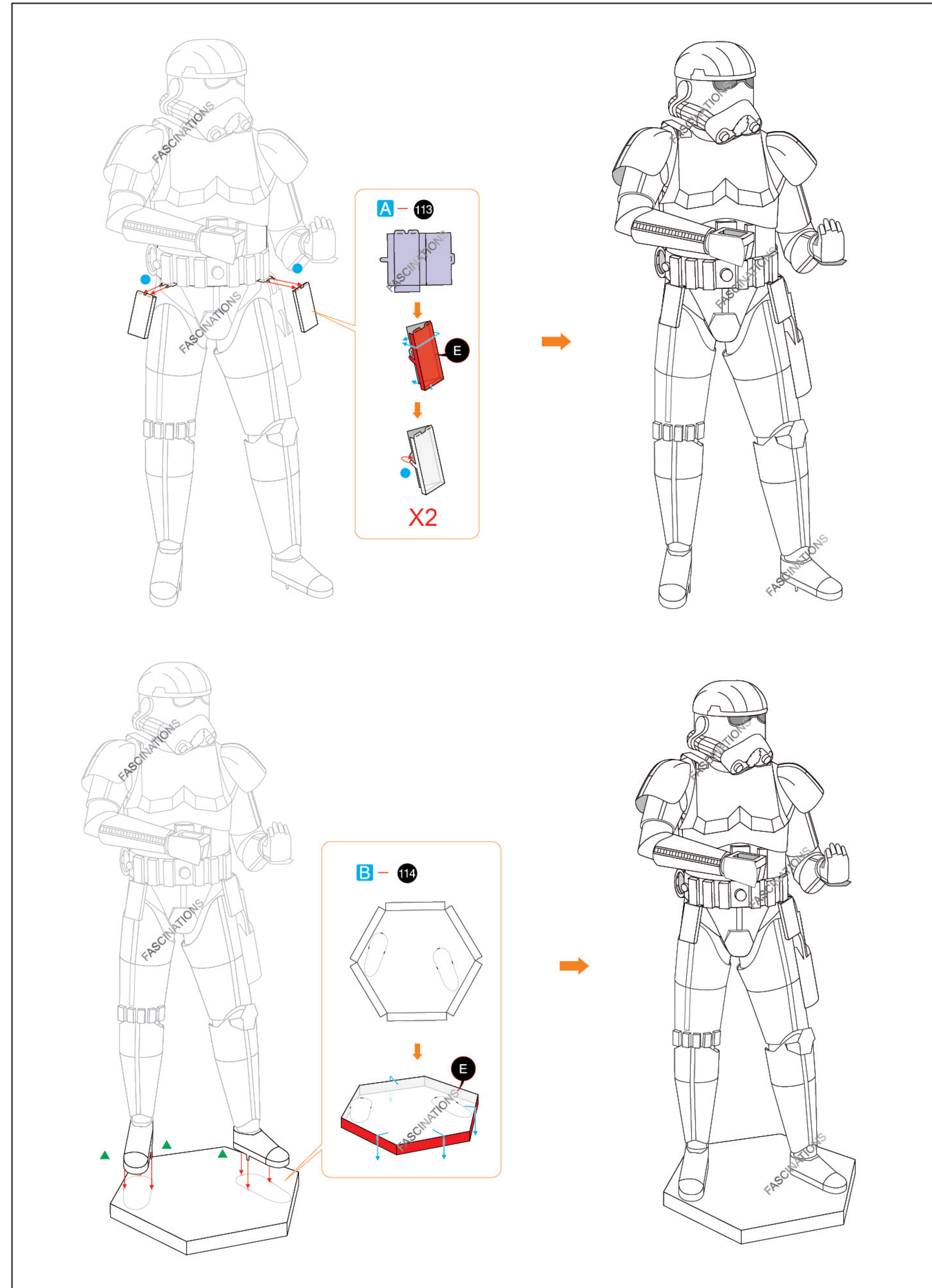
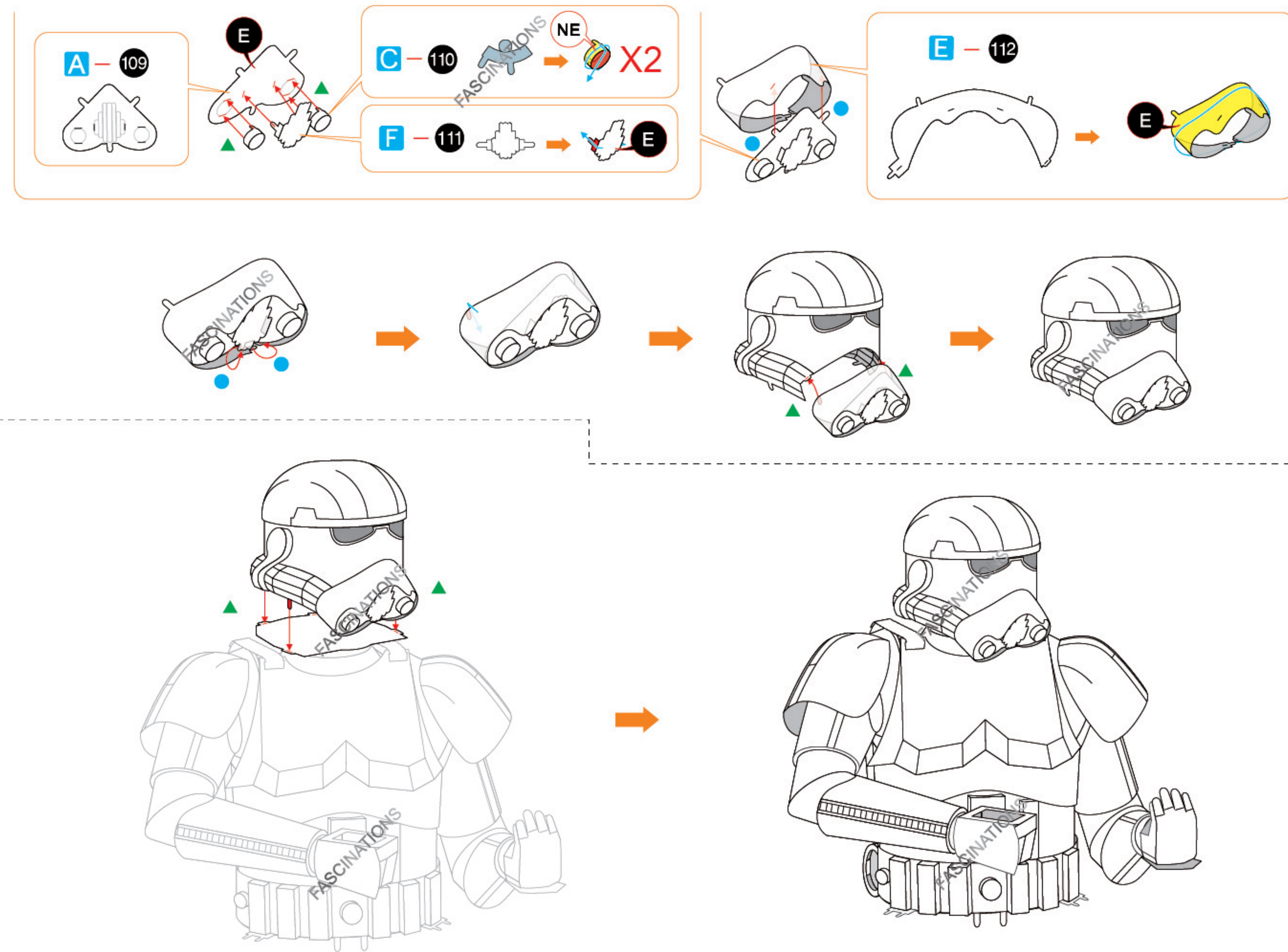

Step 19

Step 18

Step 9

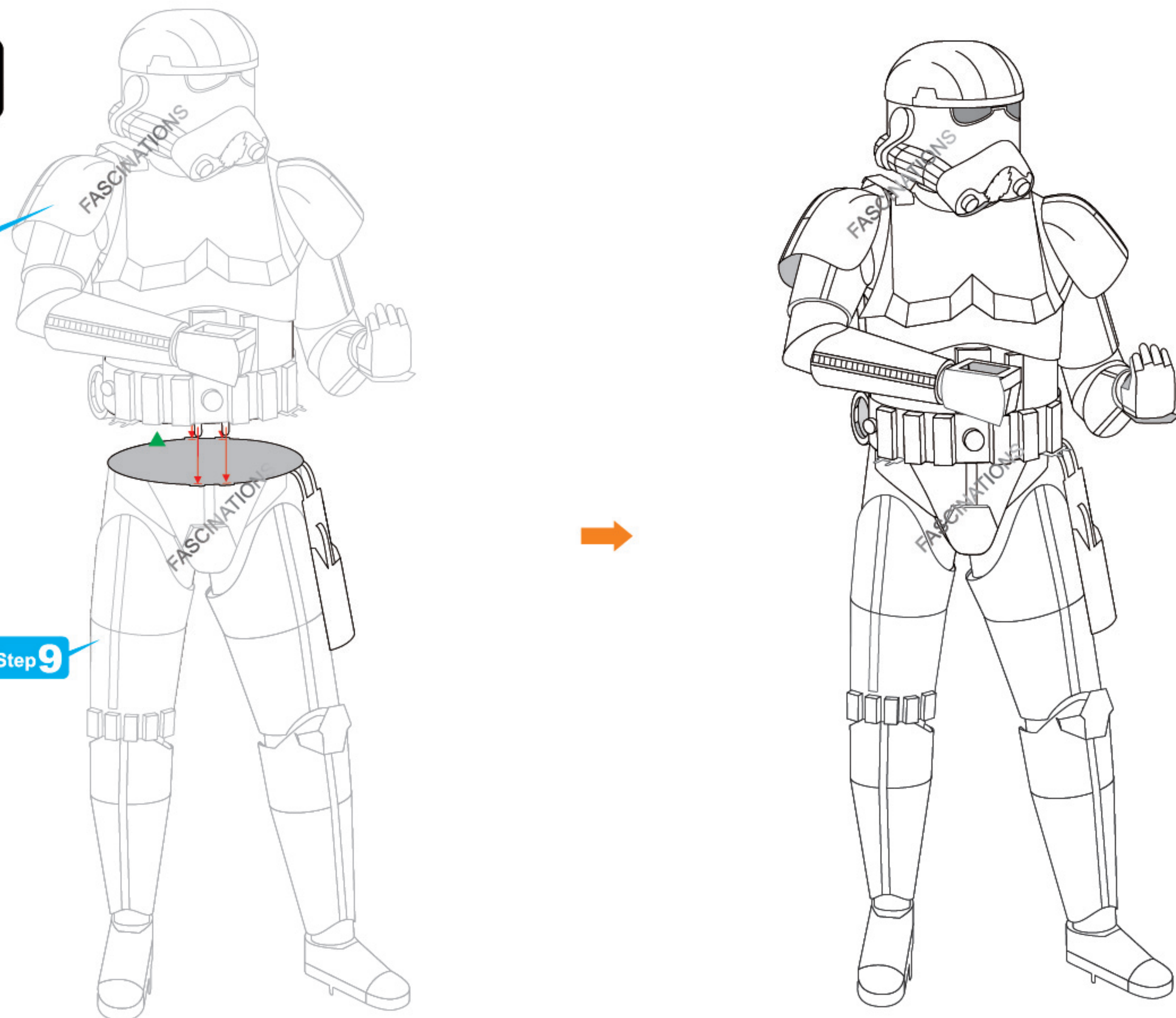

Step 20

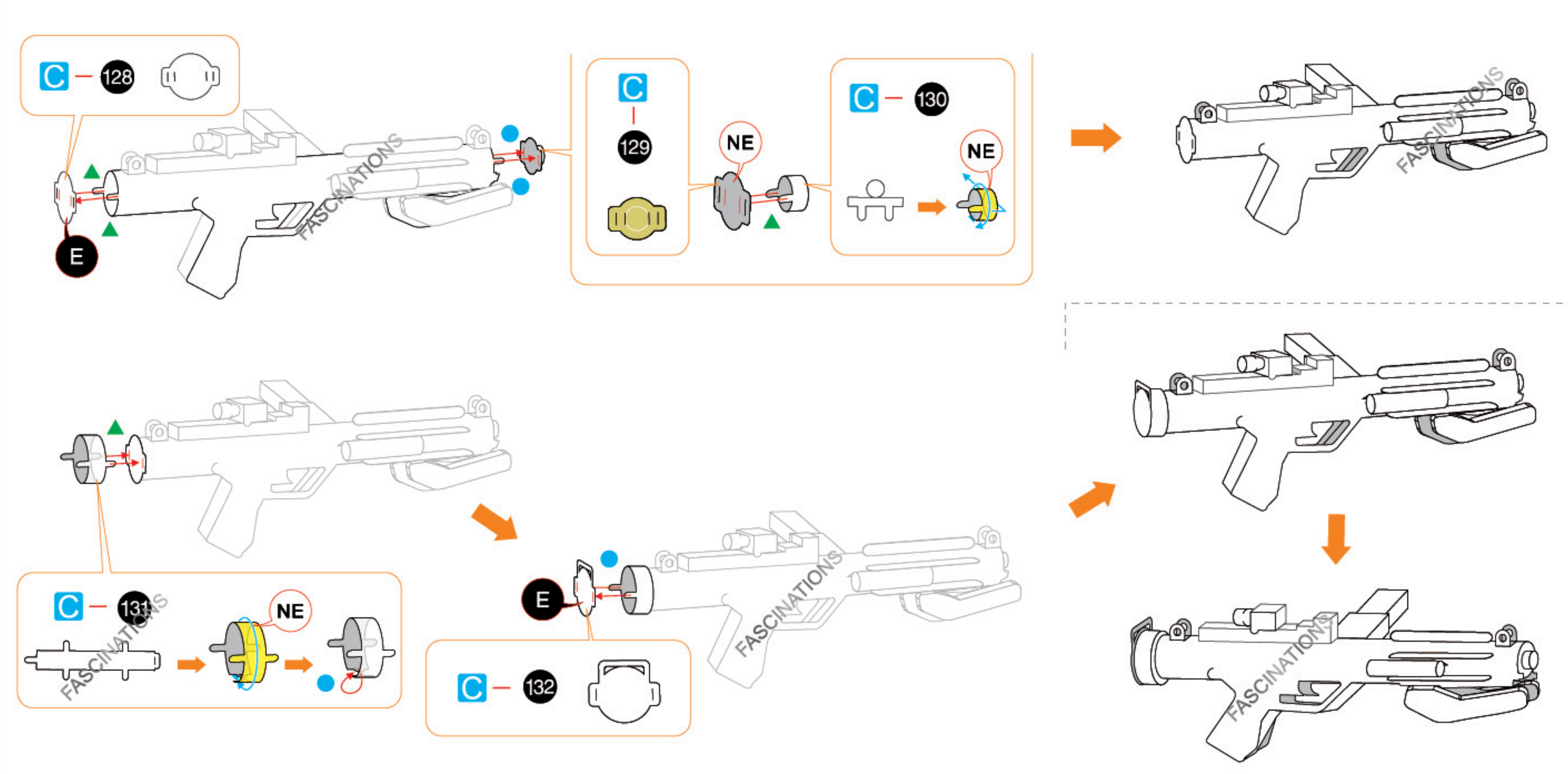
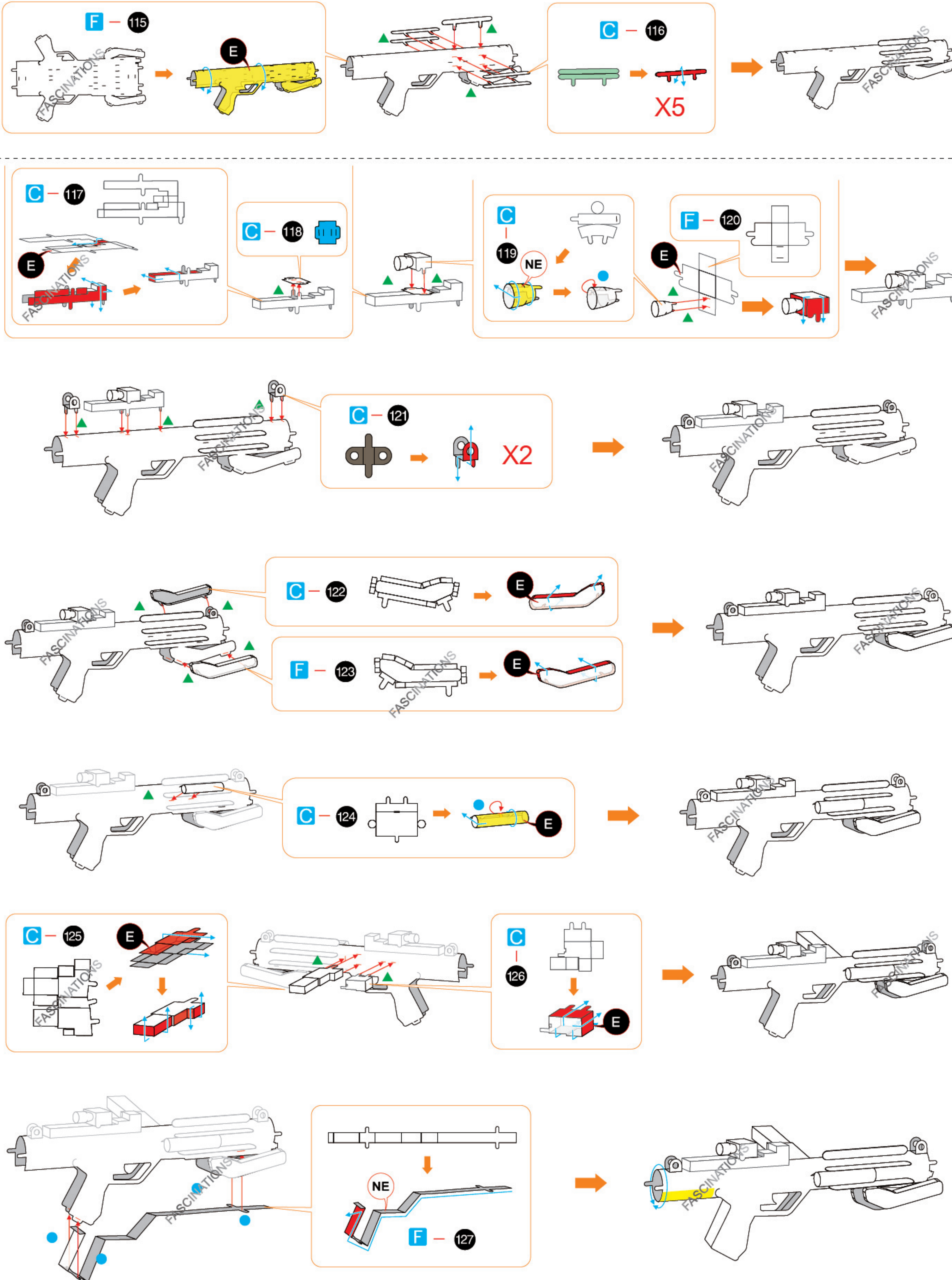

Step 21

