

METAL SHEETS

Parts with same color are duplicates

A

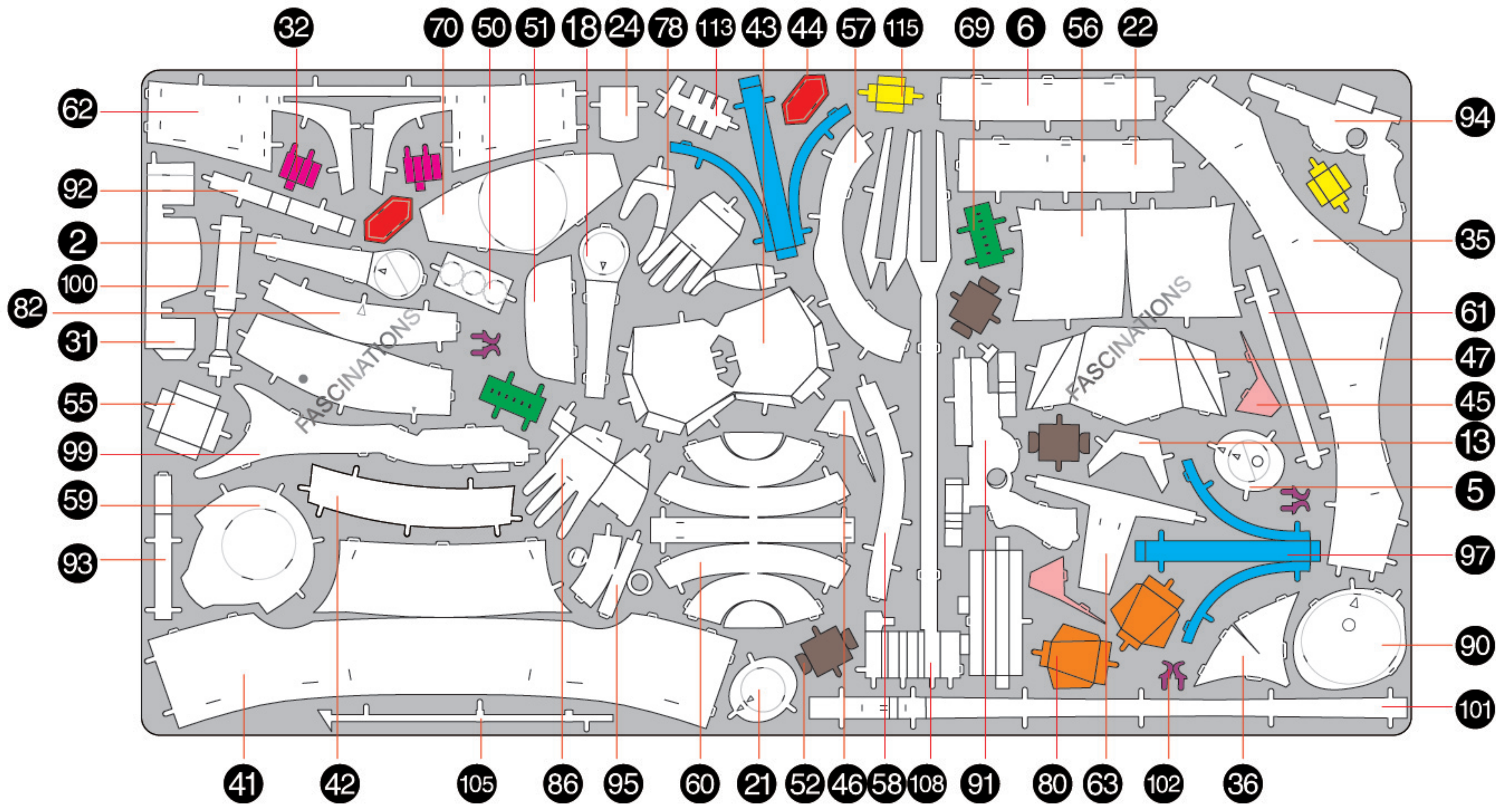

B

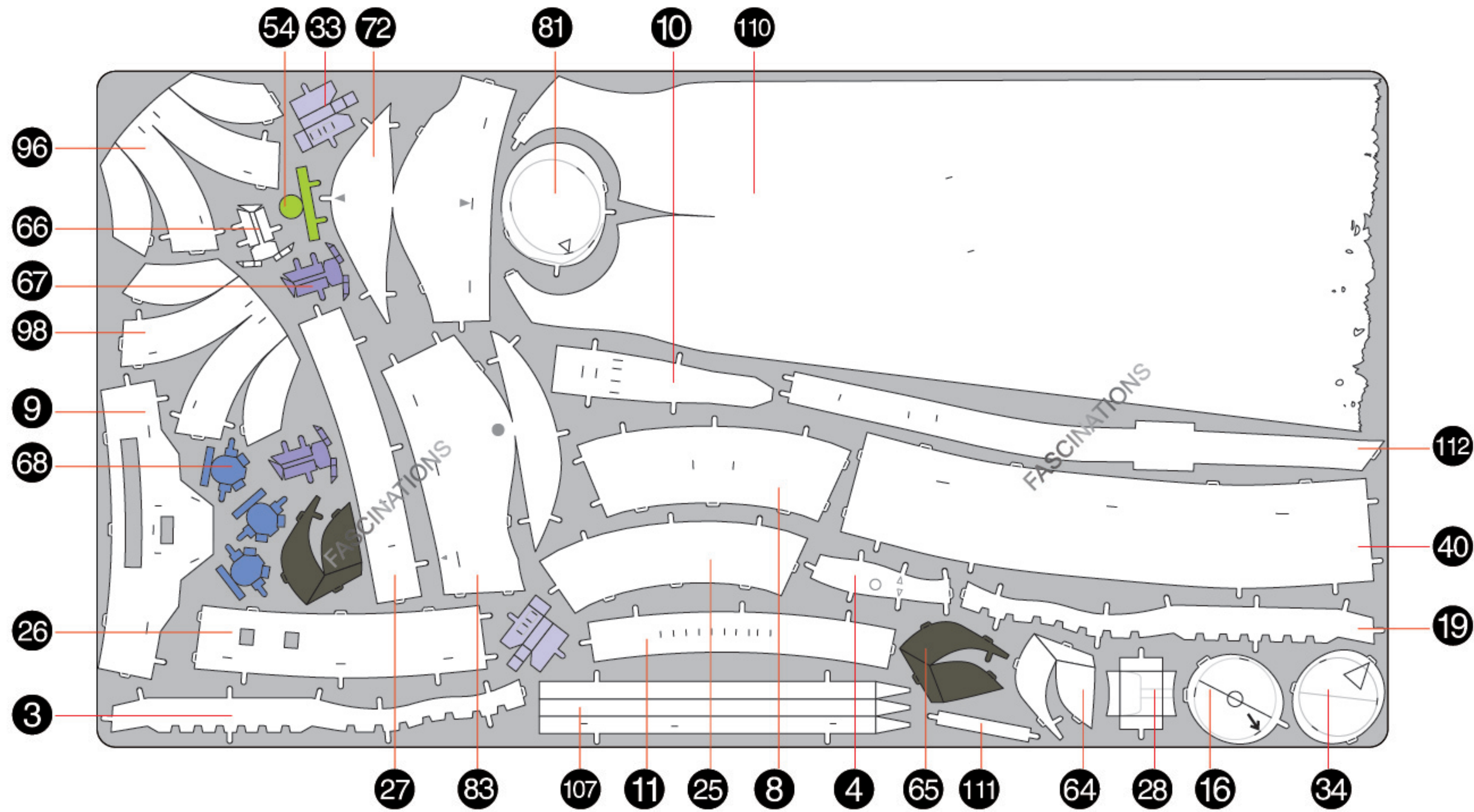

C



Metal Earth
Premium Series

360°
view



It is highly recommended that you visit www.metalearth.com/360/icx146 to see the completed model before assembling your own

STAR WARS
www.starwars.com
© &™ Lucasfilm Ltd.

ICX146

THE MANDALORIAN



TO CREATE THE BEST CONNECTIONS

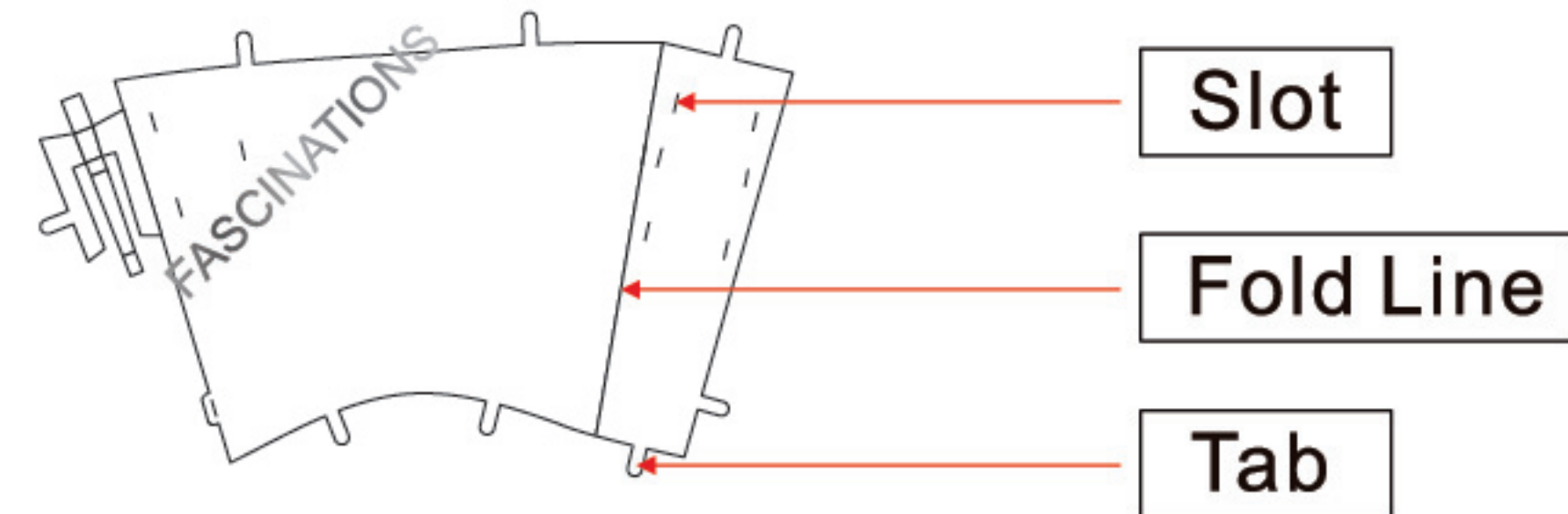

Legends:

- E** Engraved/Color side
- NE** Non-engraved/Silver side
- Attention point
- Insert tab and bend 90 degrees
- Insert tab and twist 90 degrees

Recommended tools:

-Wire cutters: helpful for taking parts from the metal sheets.

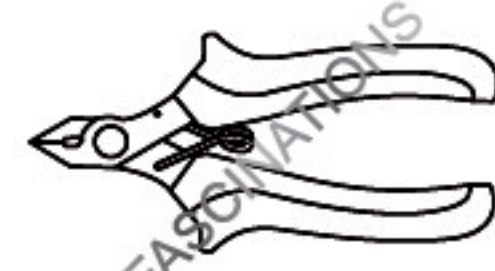

-Tweezers or needle nose pliers: helpful for folding parts, bending and twisting tabs.

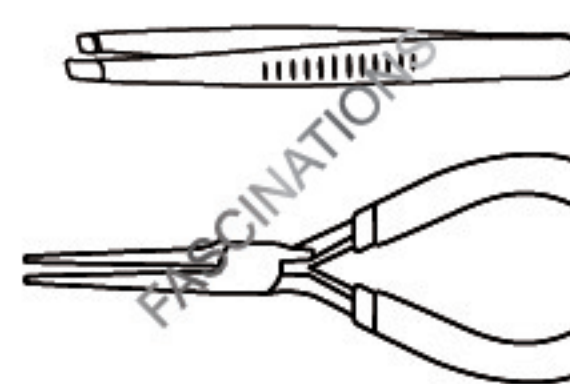

Assembly tip:

If needed, slightly twist tabs to hold parts together then untwist and bend them down for a nice finish

ASSEMBLY STEPS

Step 1

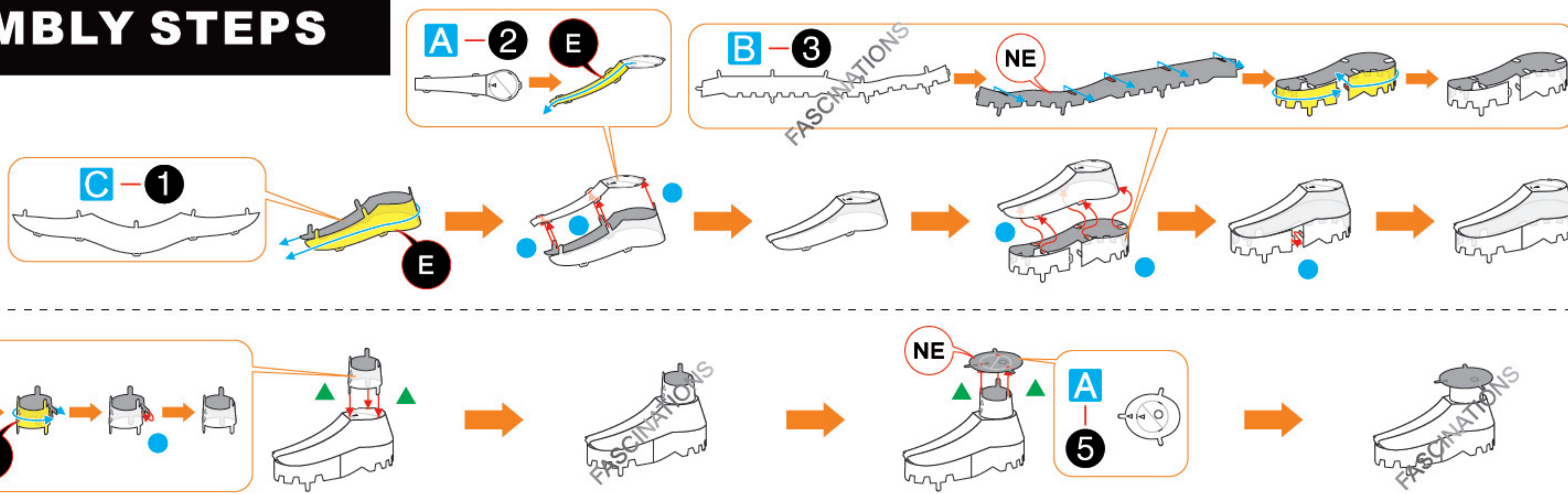

Step 2

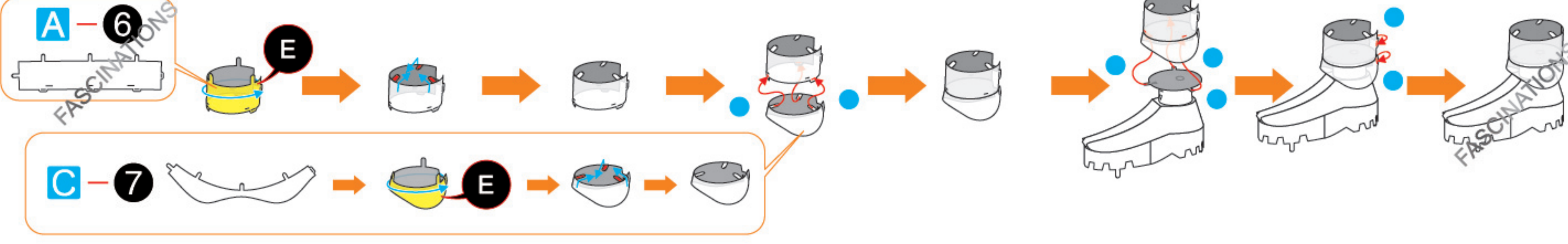

In order to avoid possible injury from sharp edges, please carefully discard the metal sheets after parts have been removed.

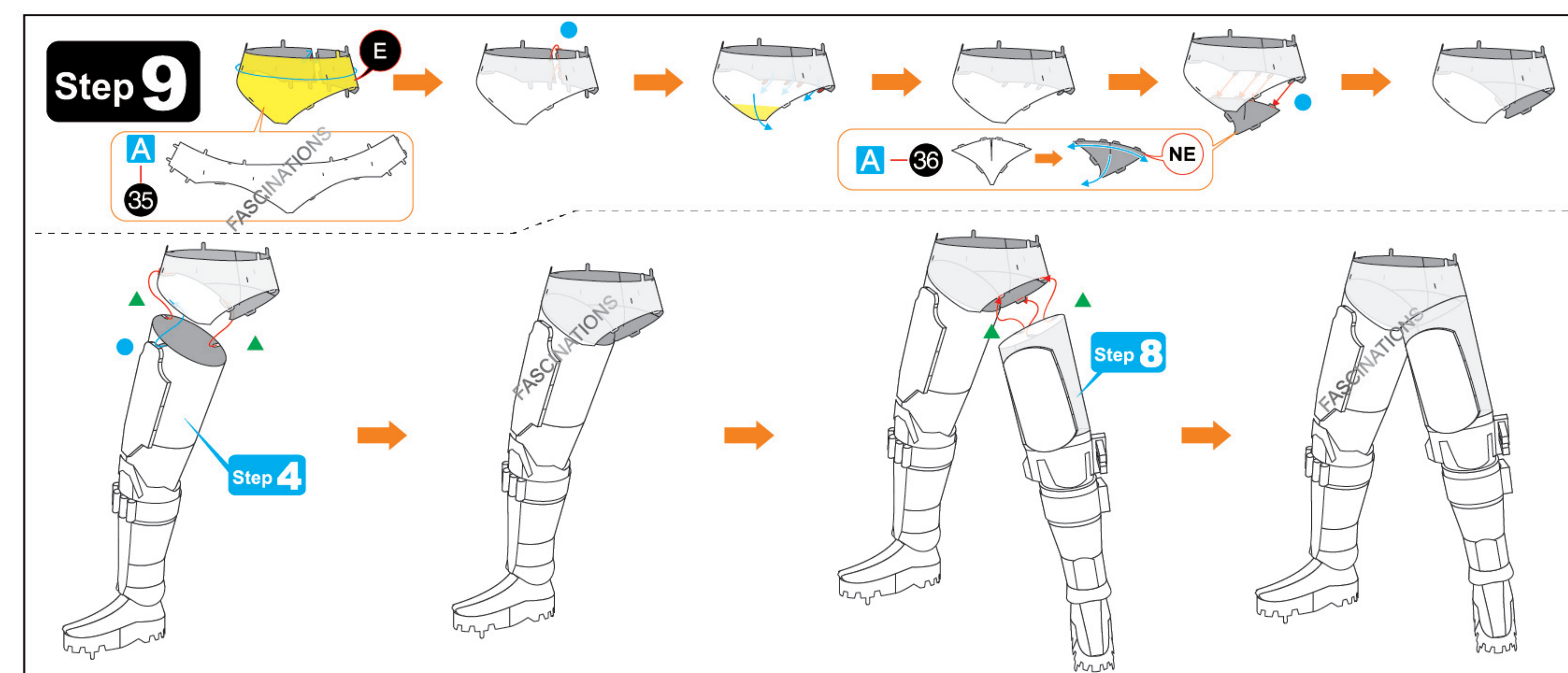
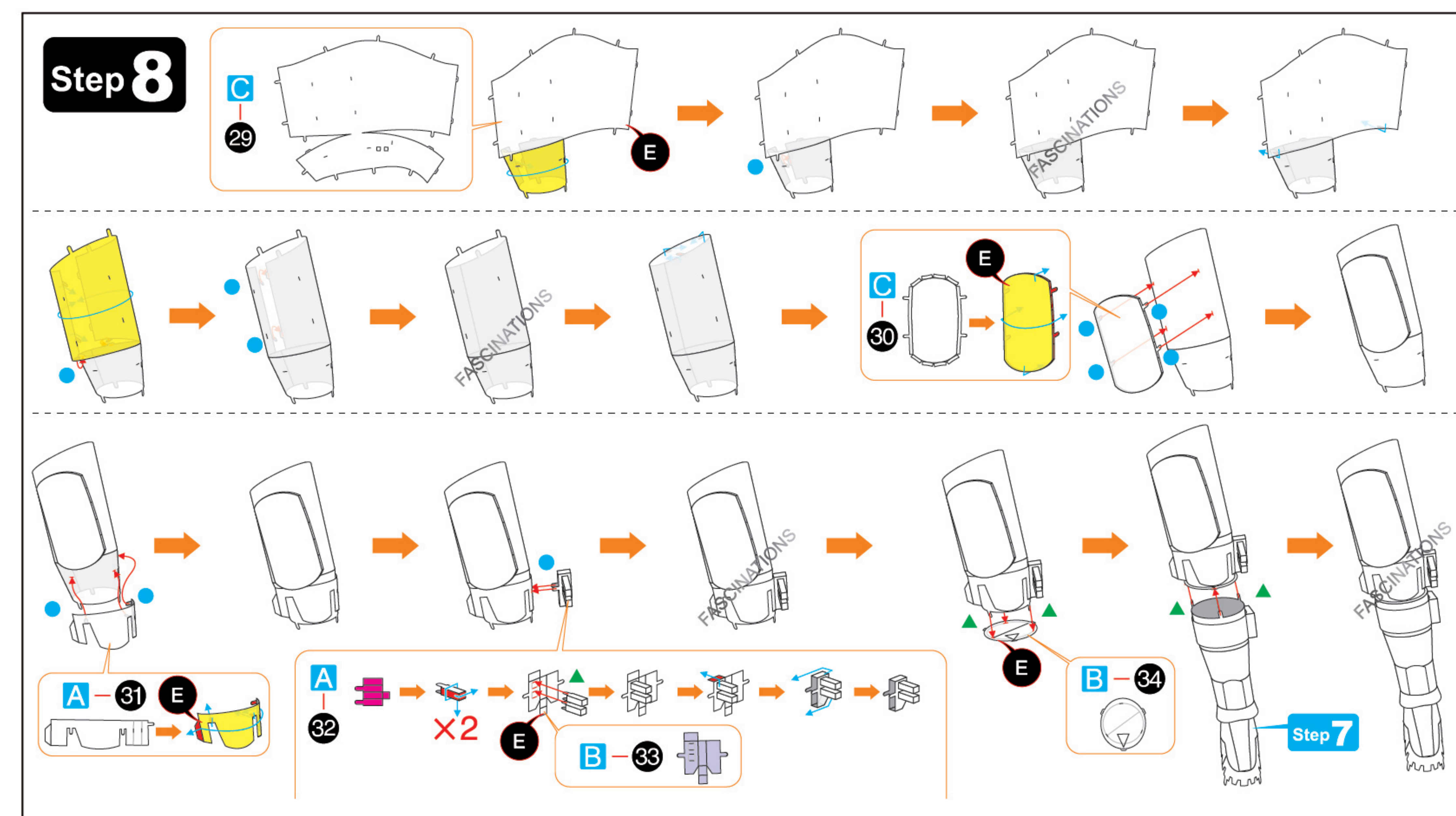
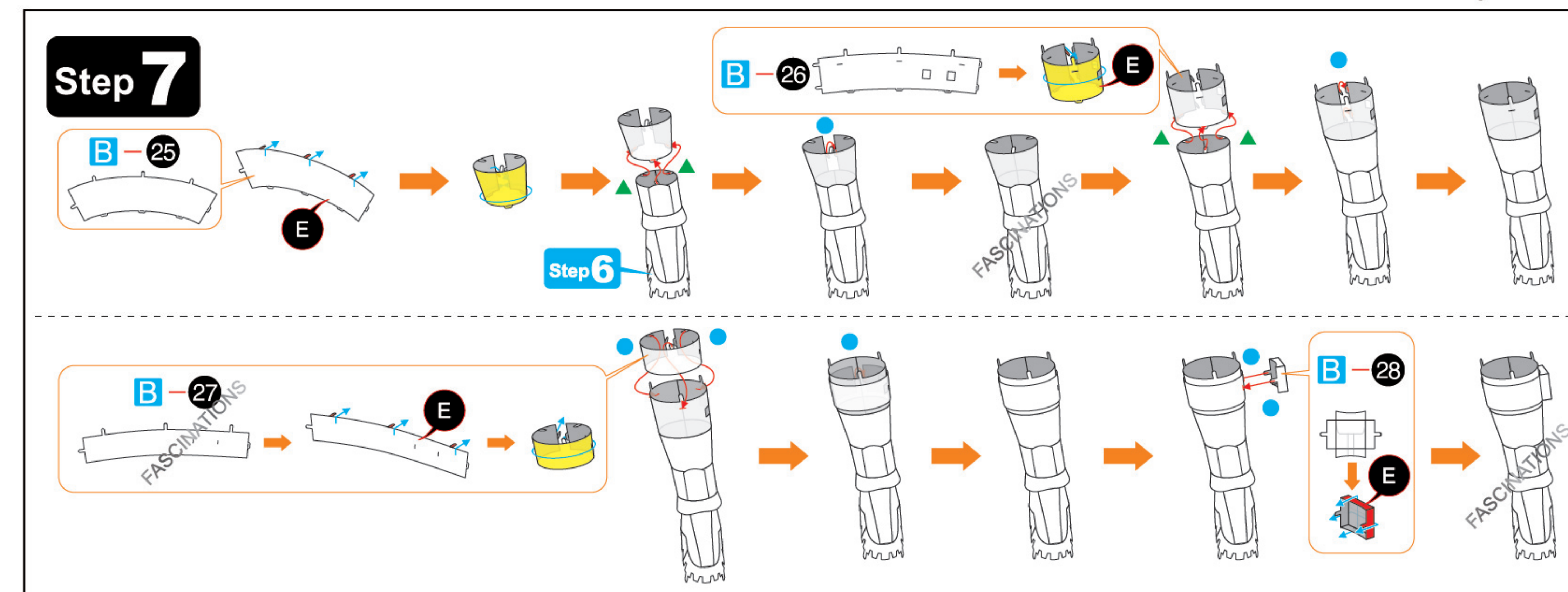
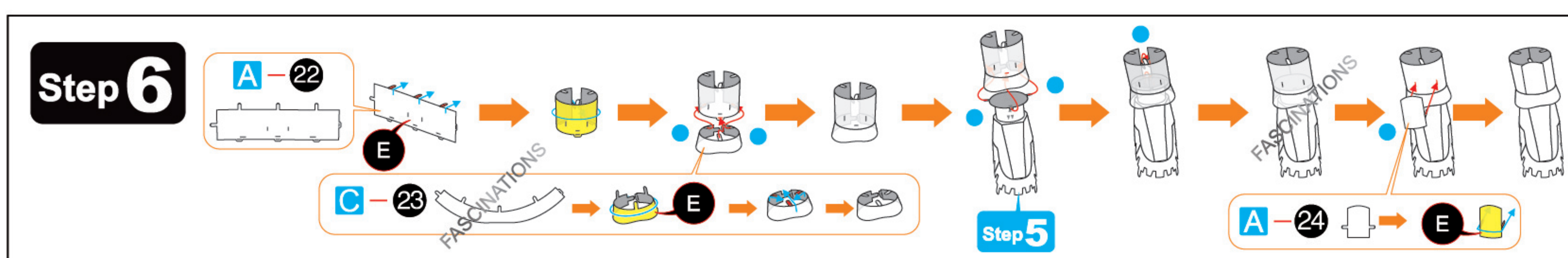
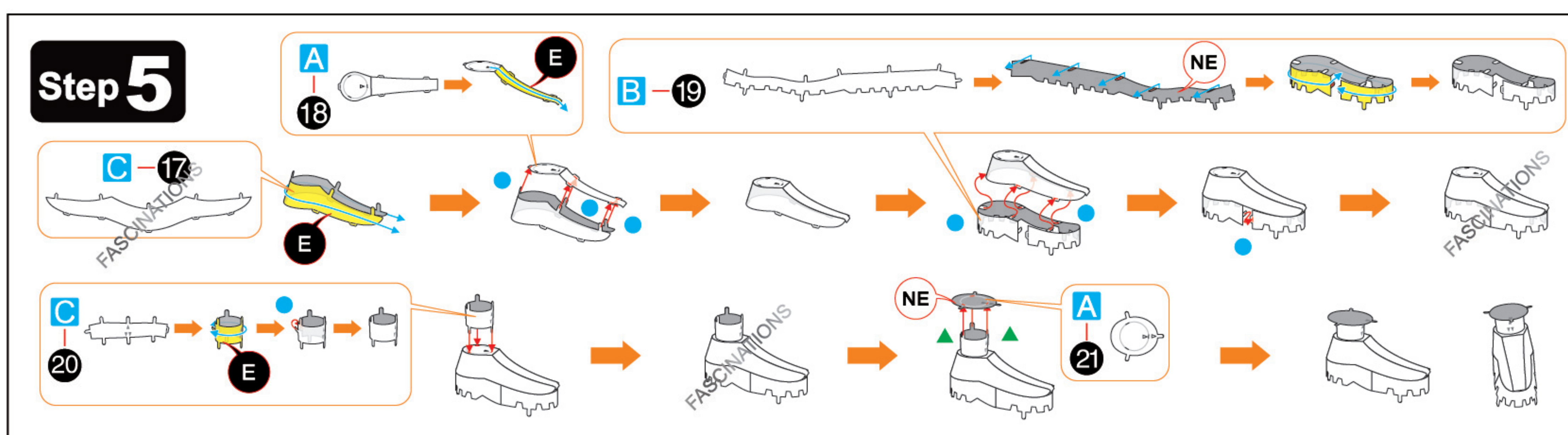
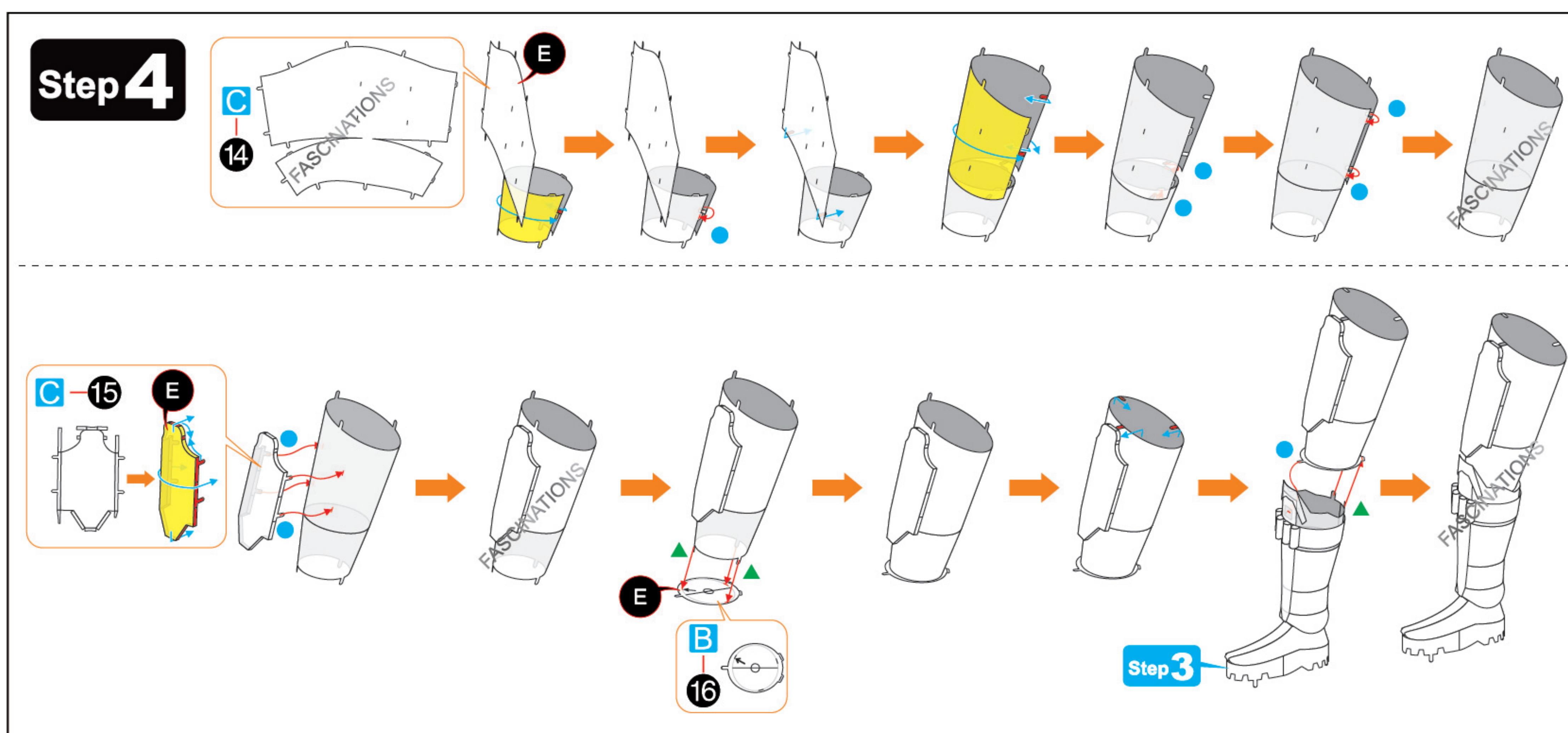
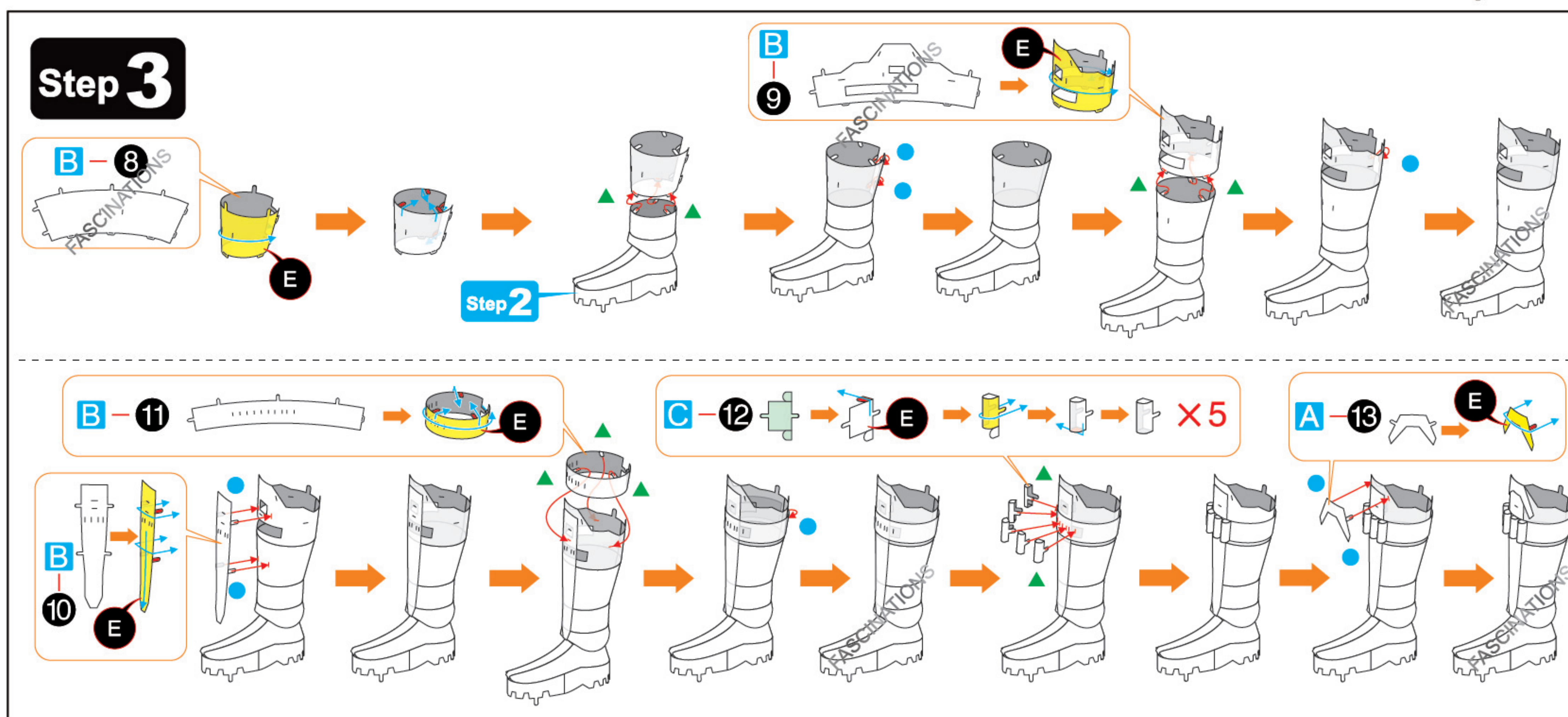

Step 10

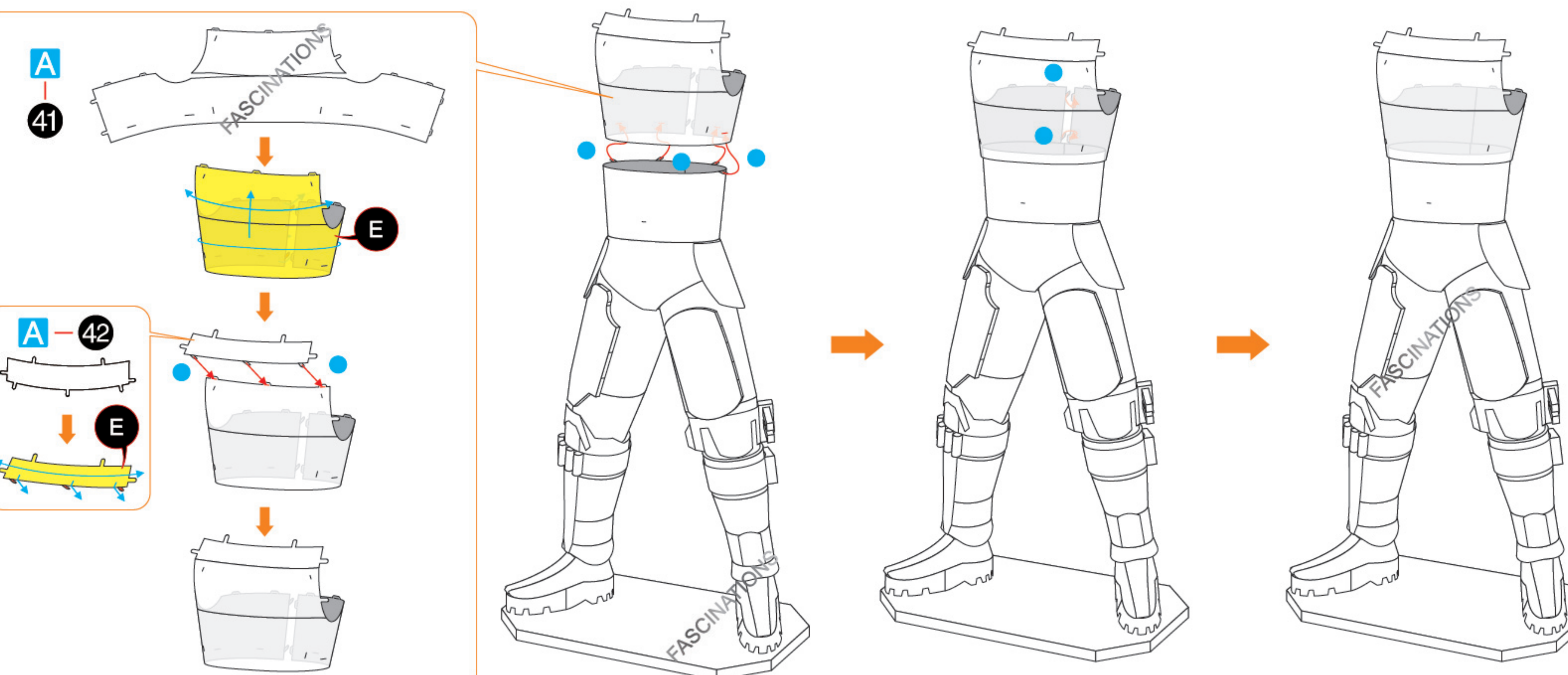
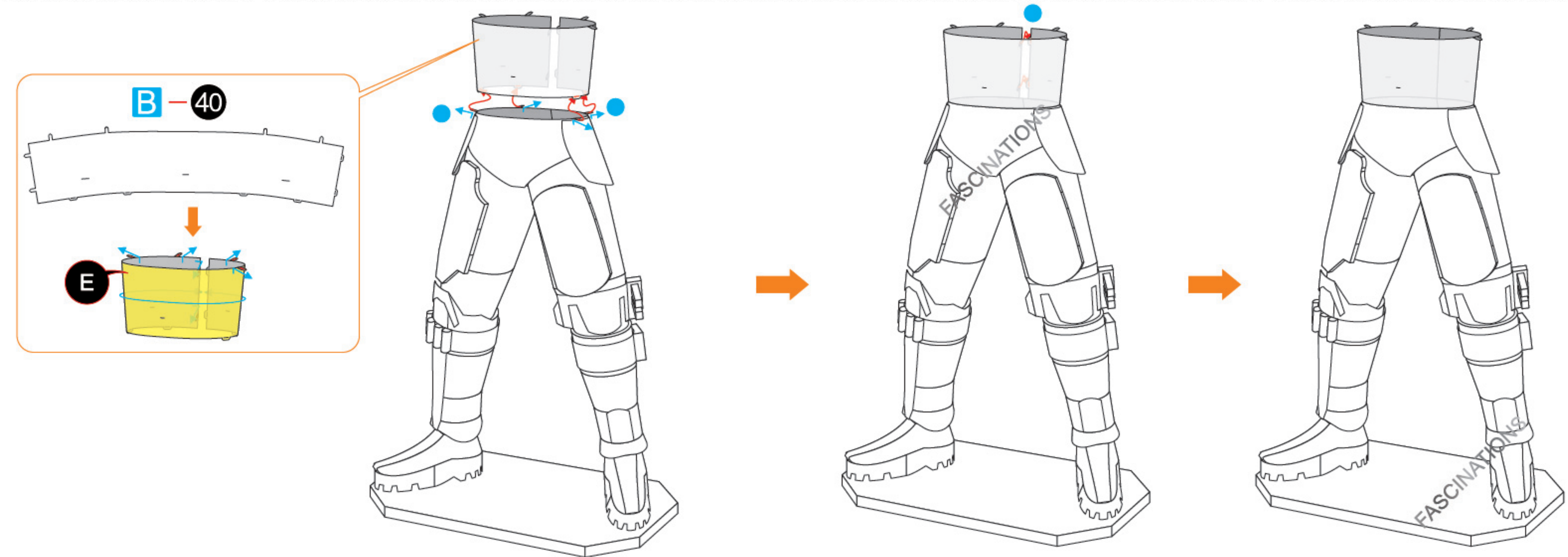
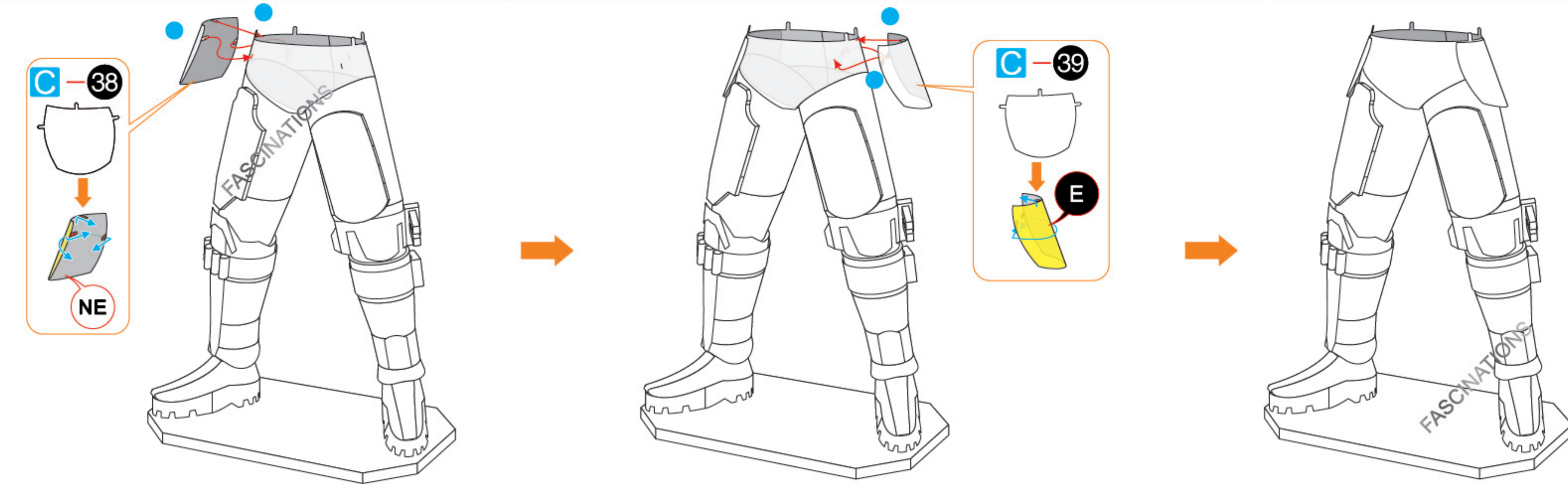
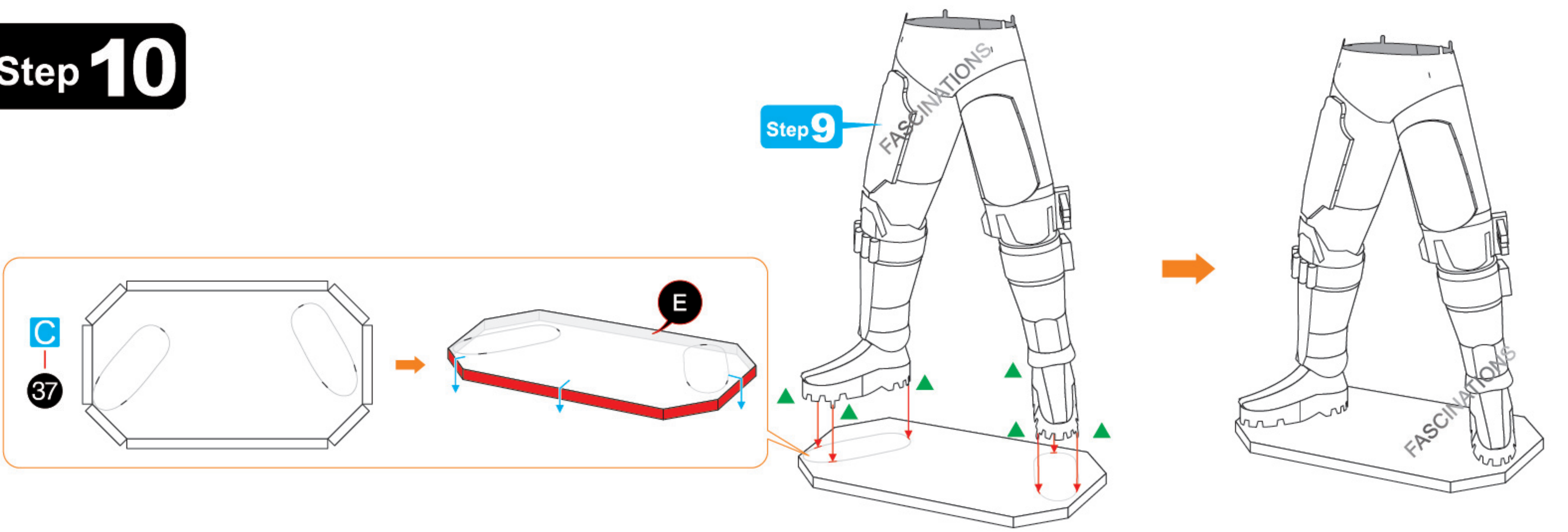

Step 11

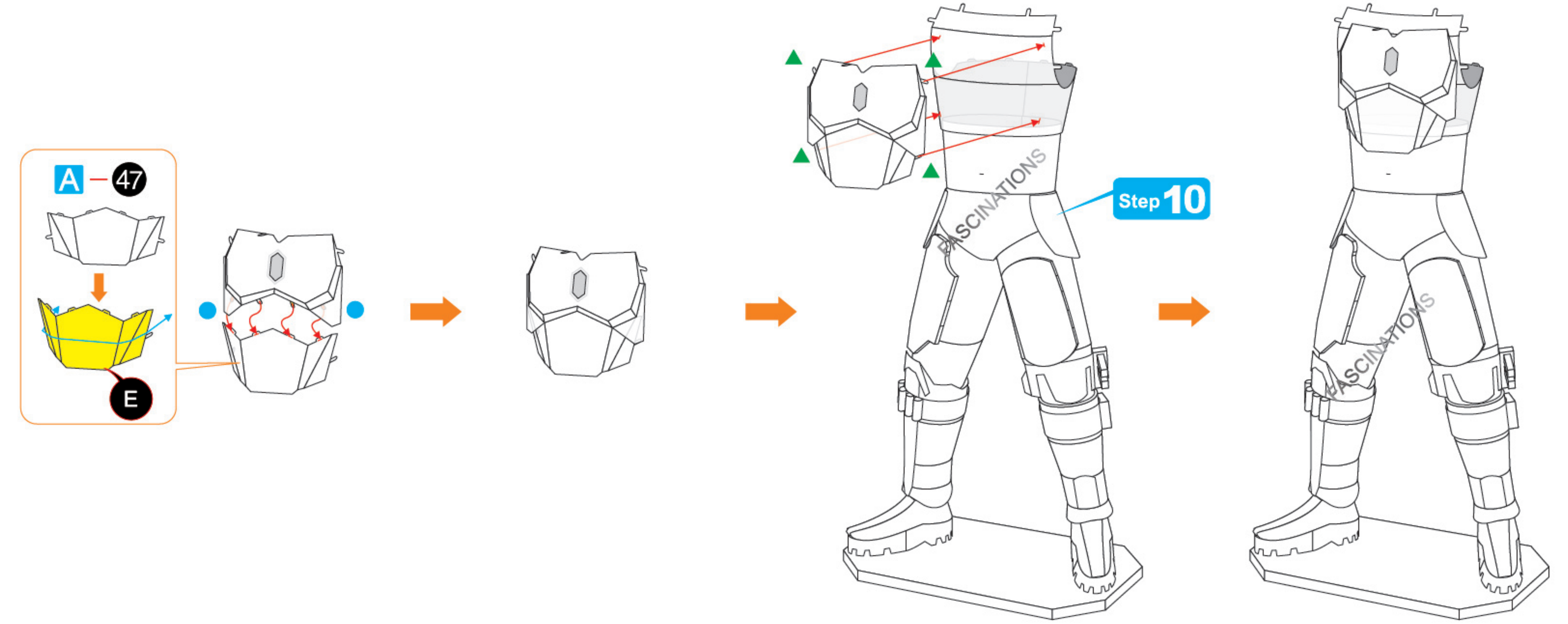
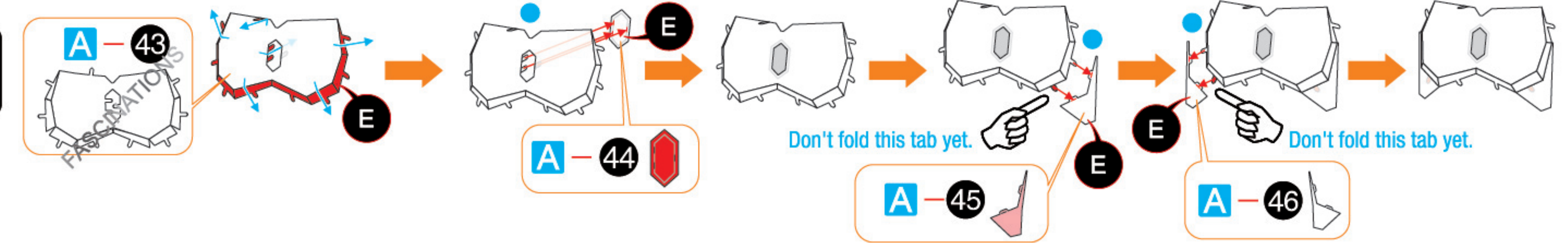

Step 12

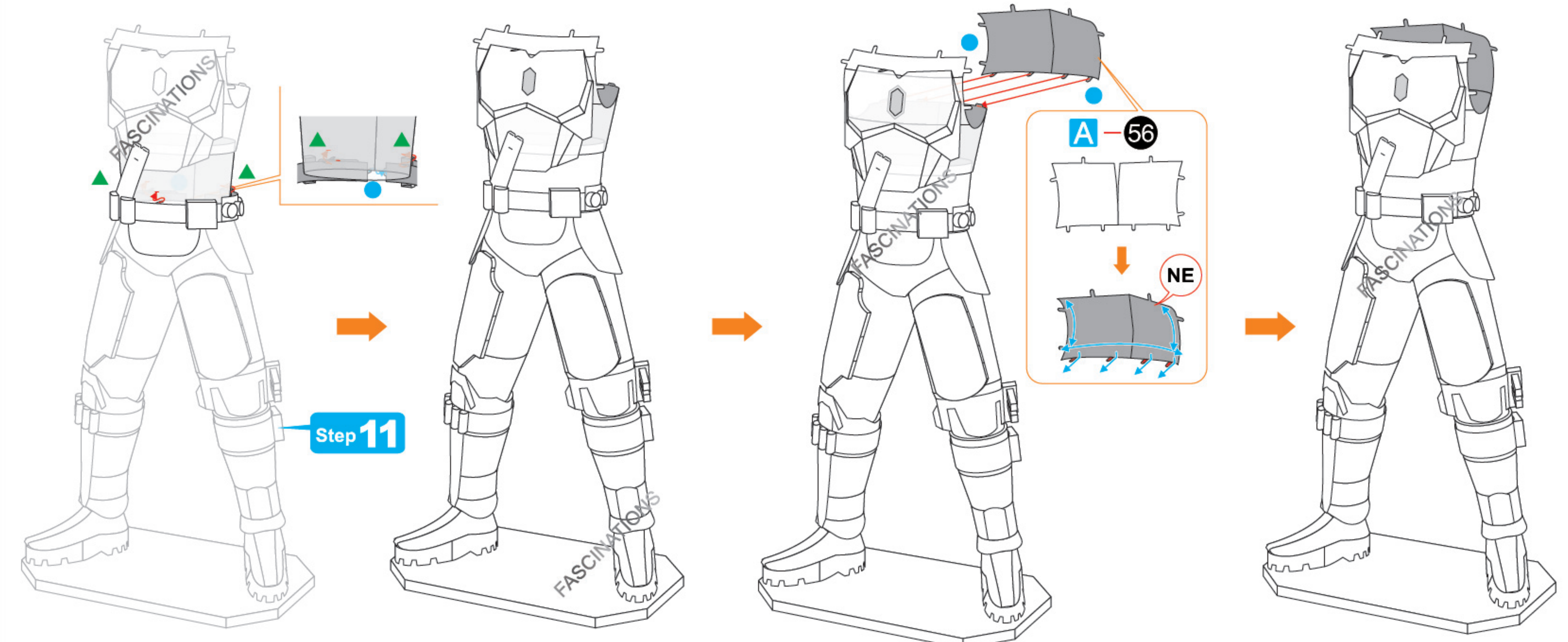
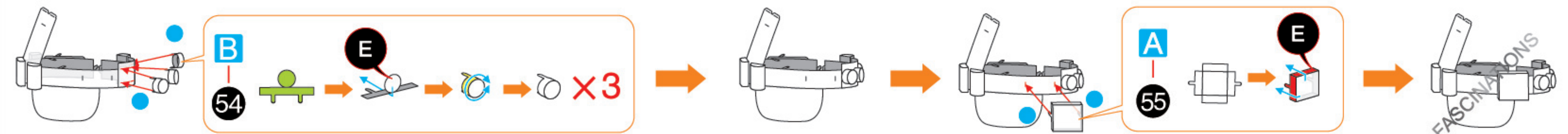
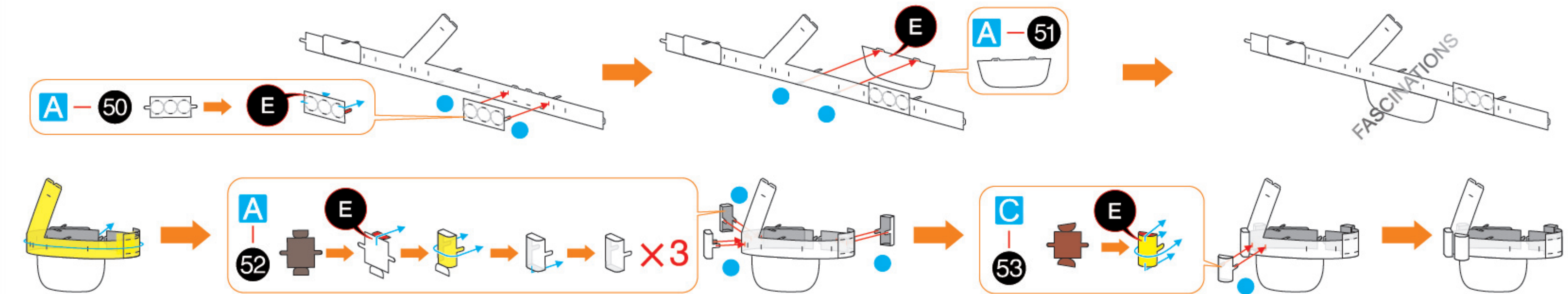
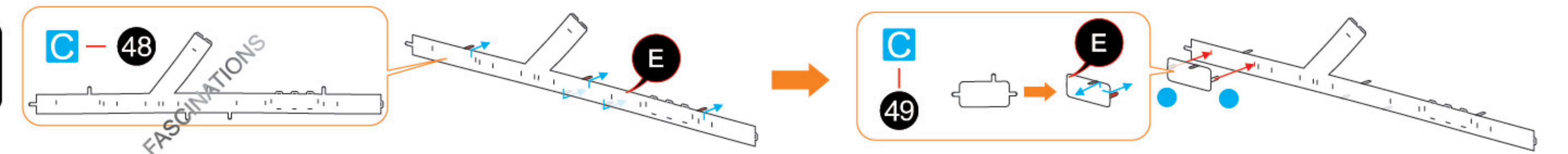

Step 13

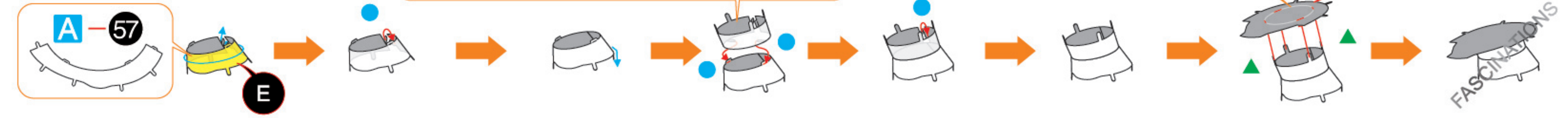

Step 14



Step 15

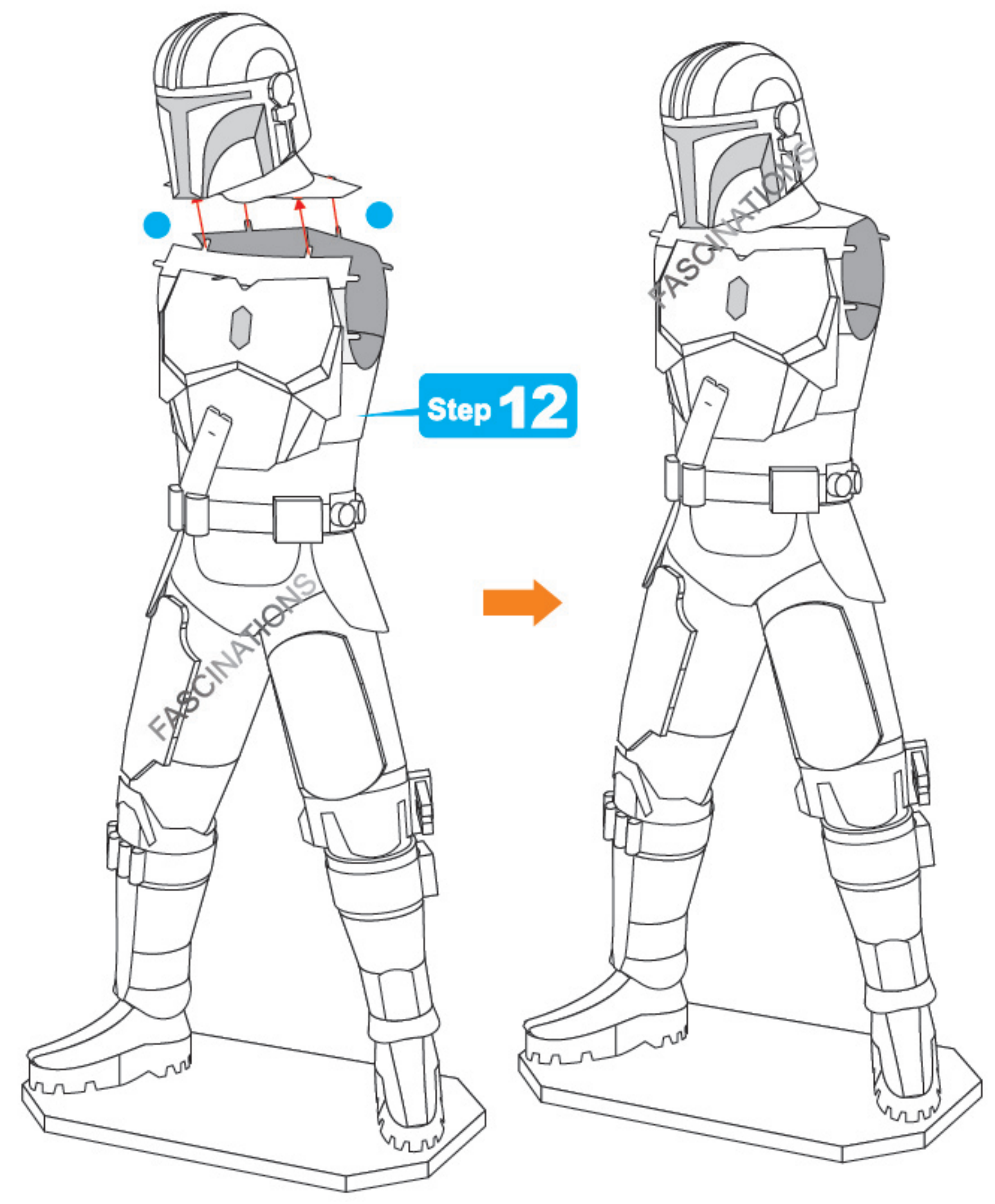
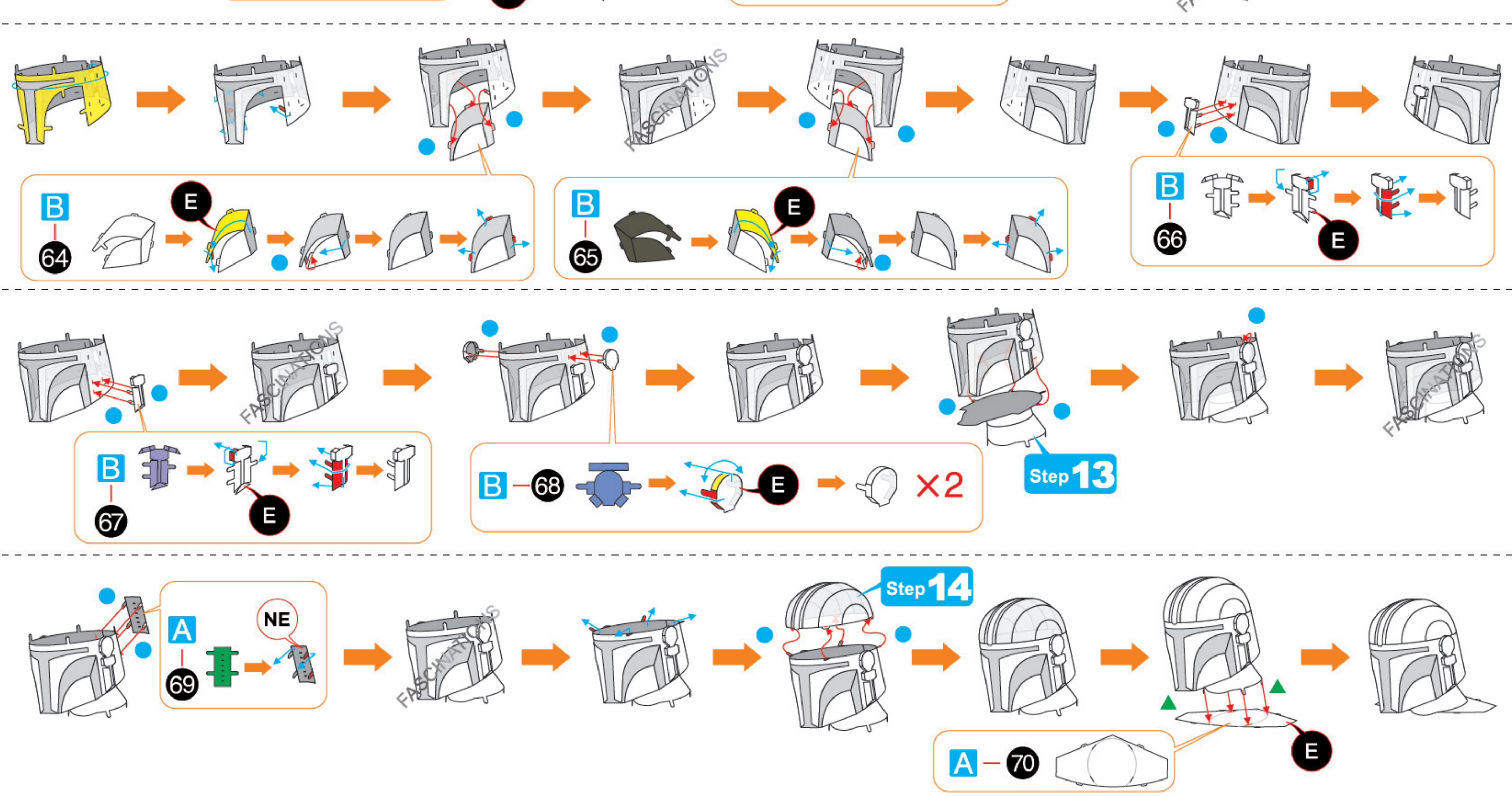

Step 16

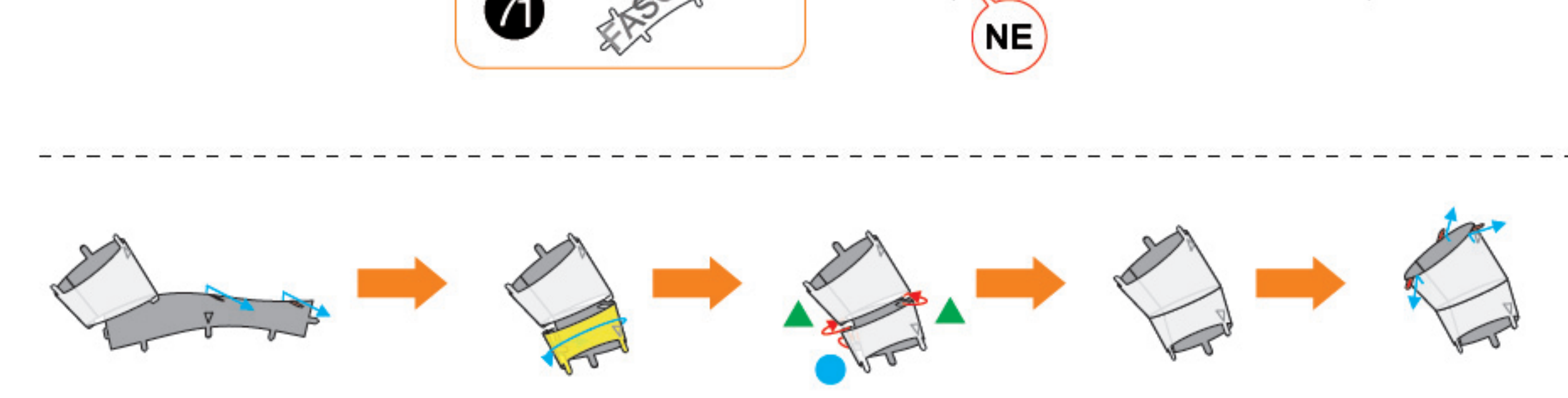

Step 17

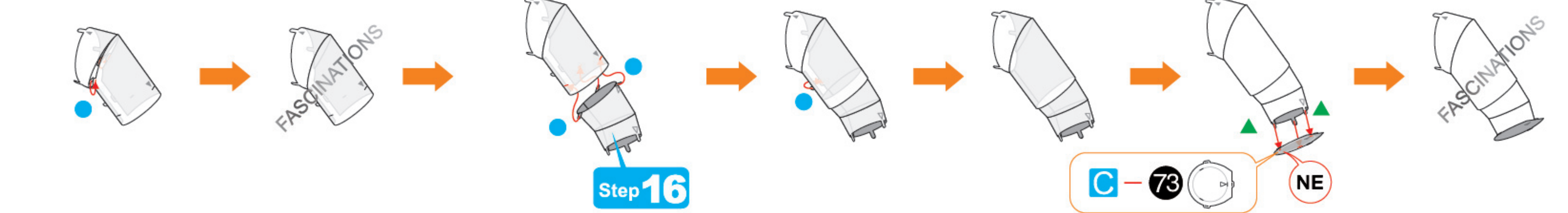
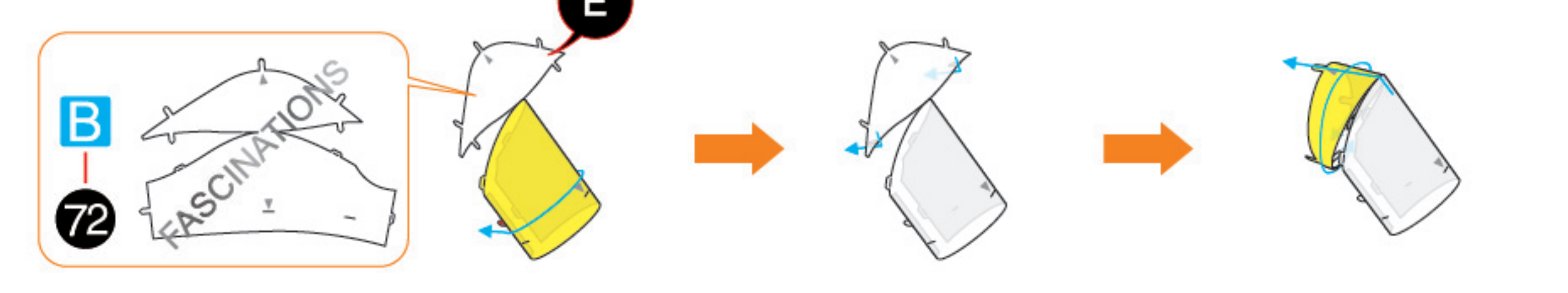

Step 18

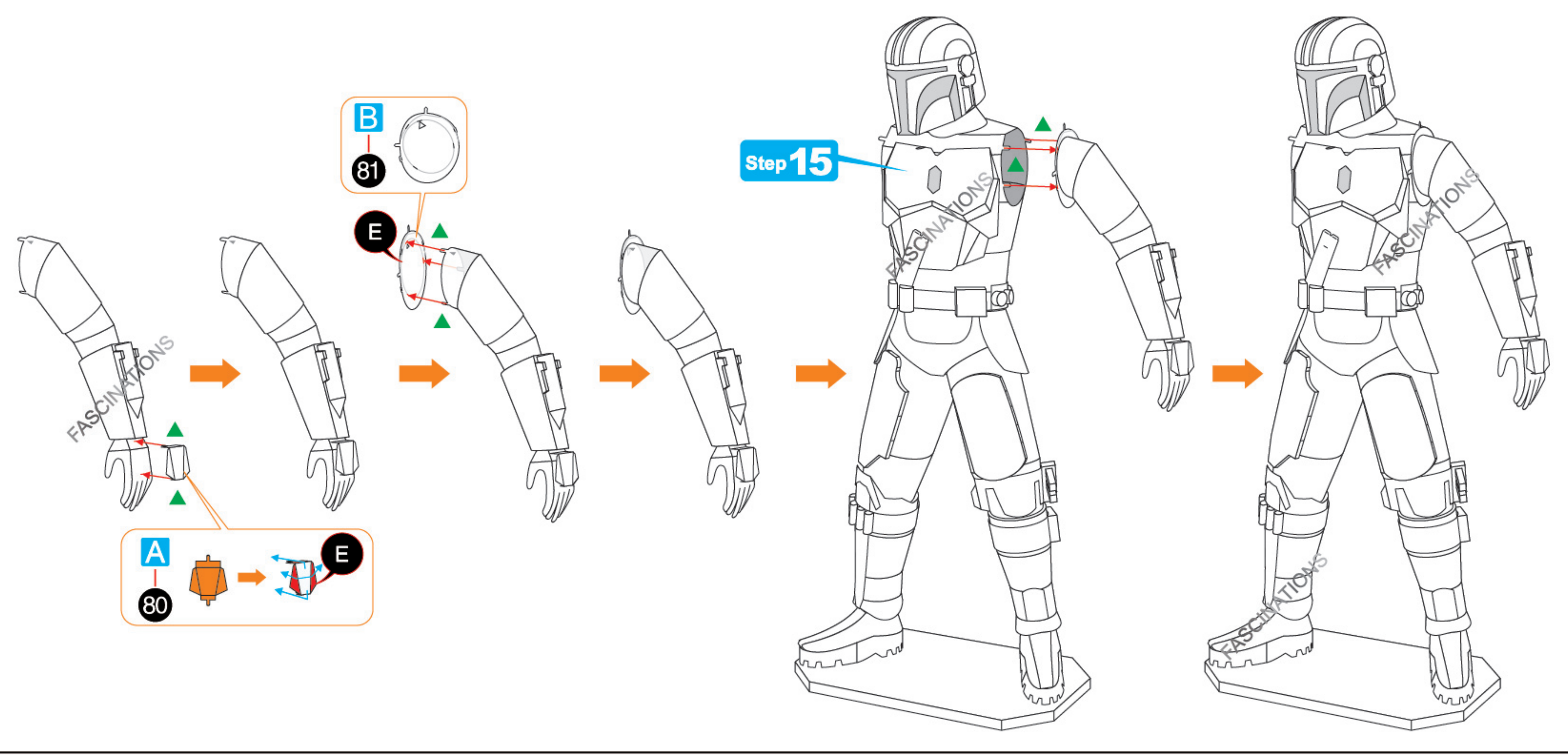
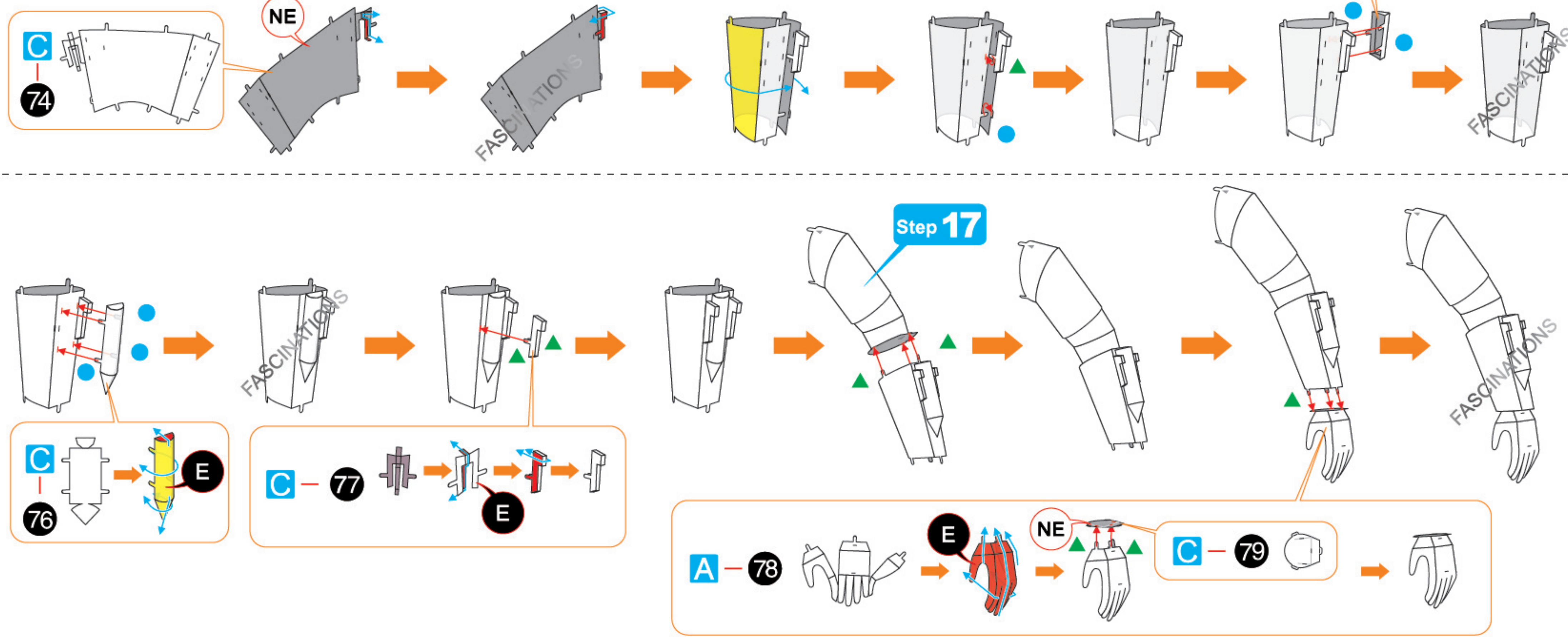

Step 19

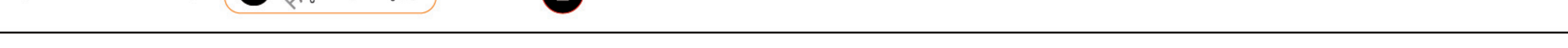

Step 20



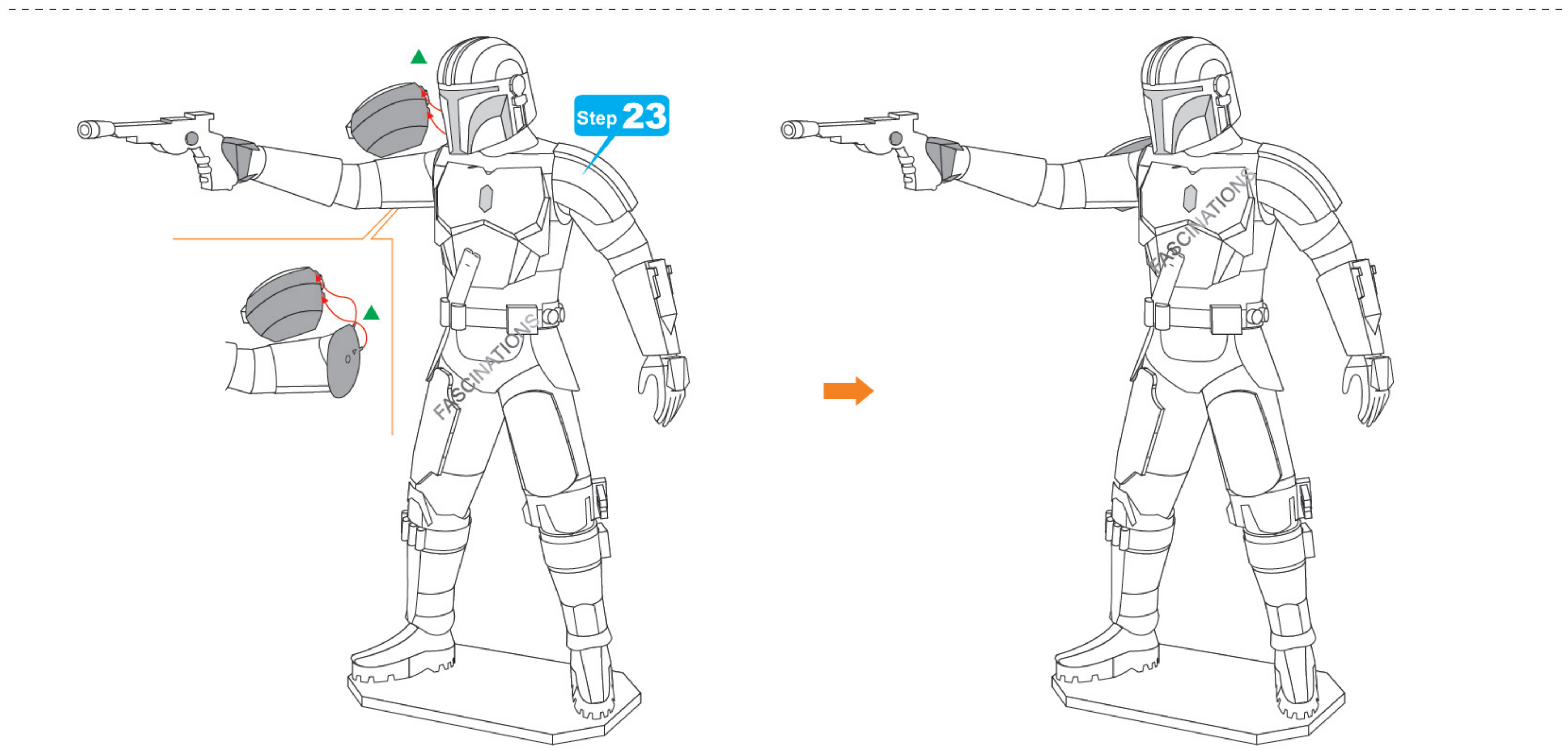
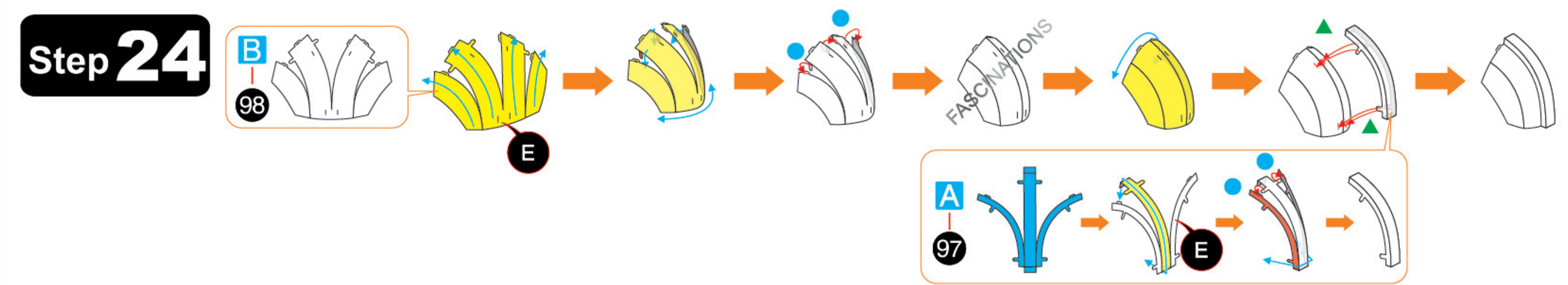
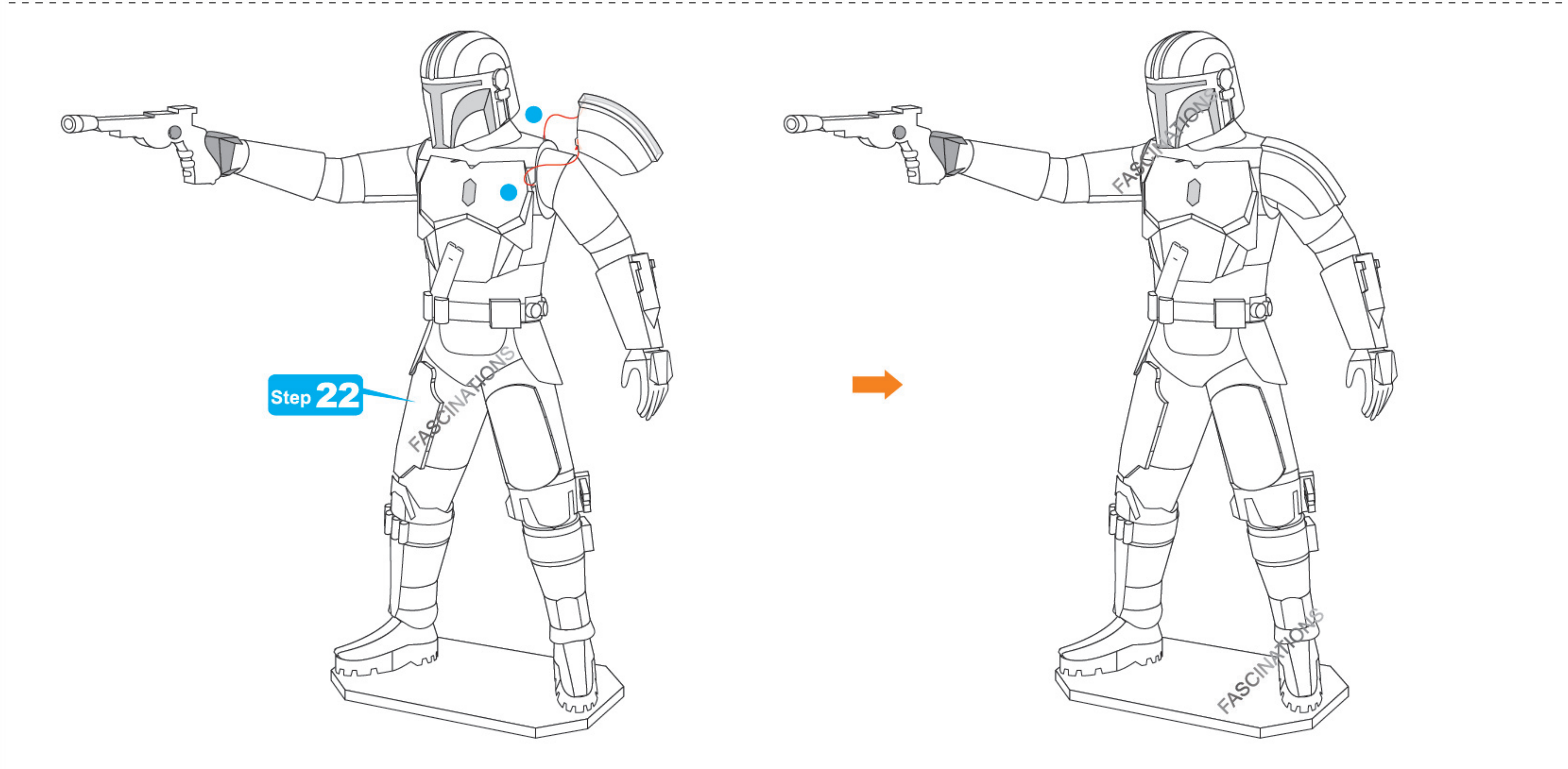
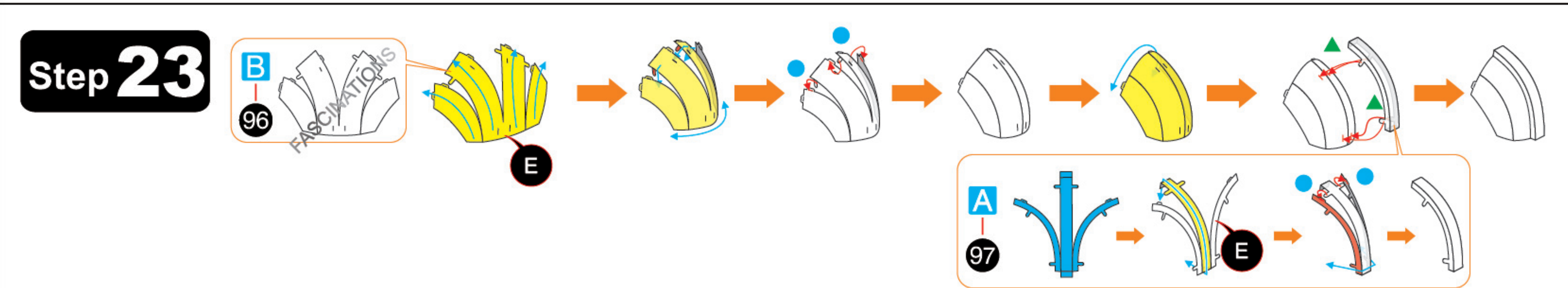
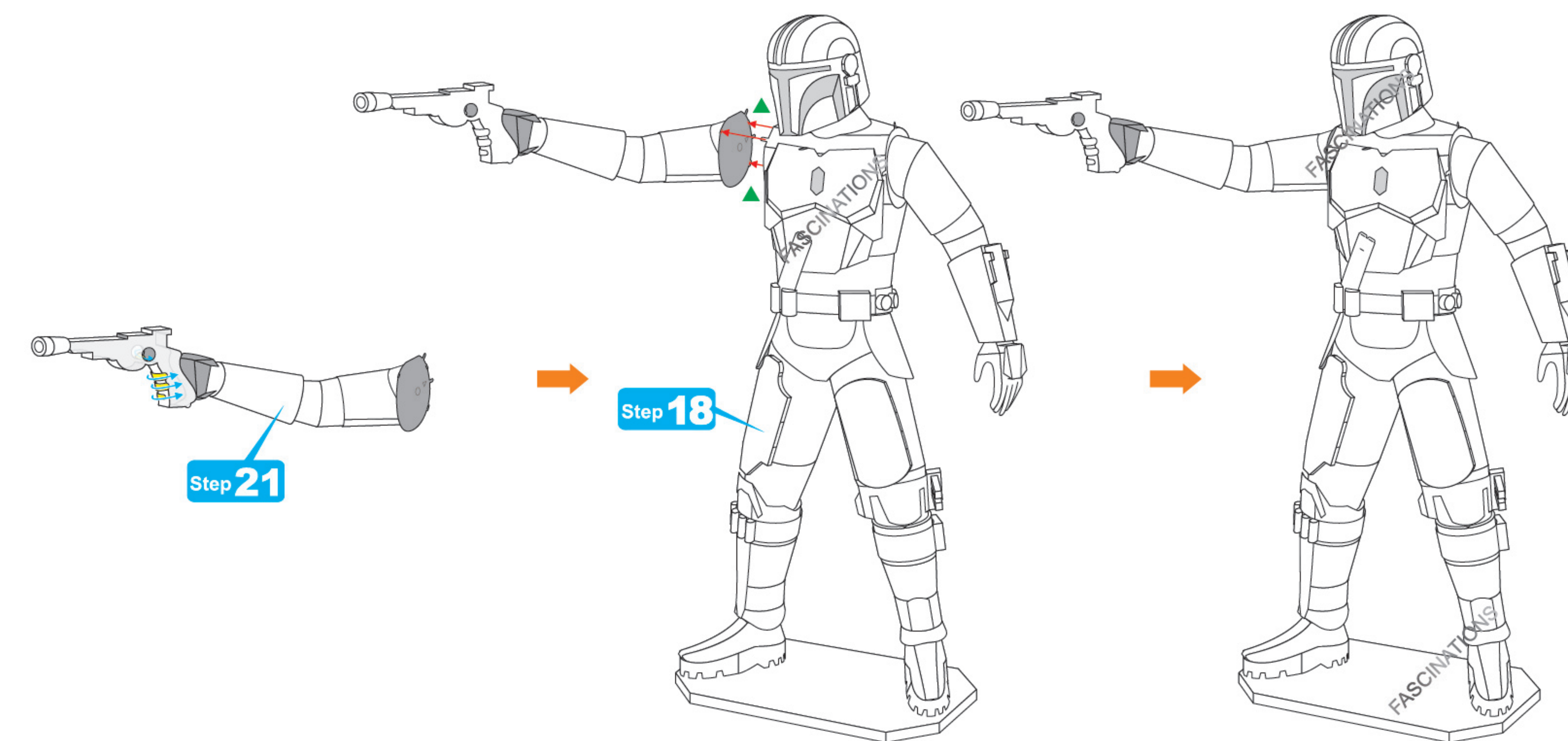
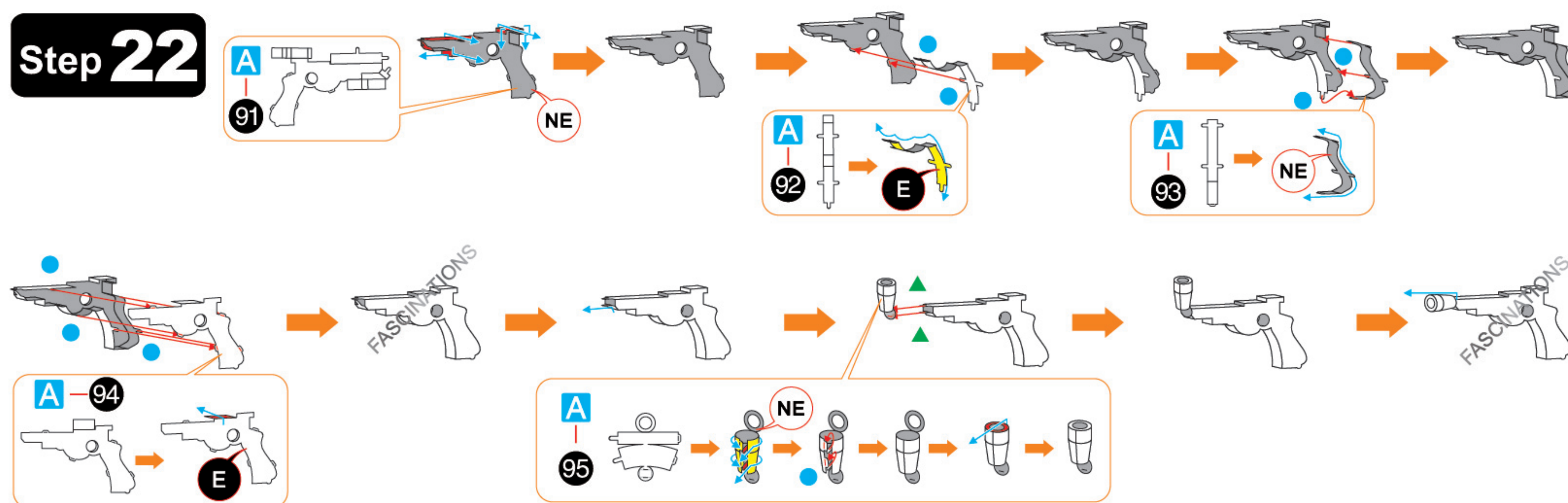
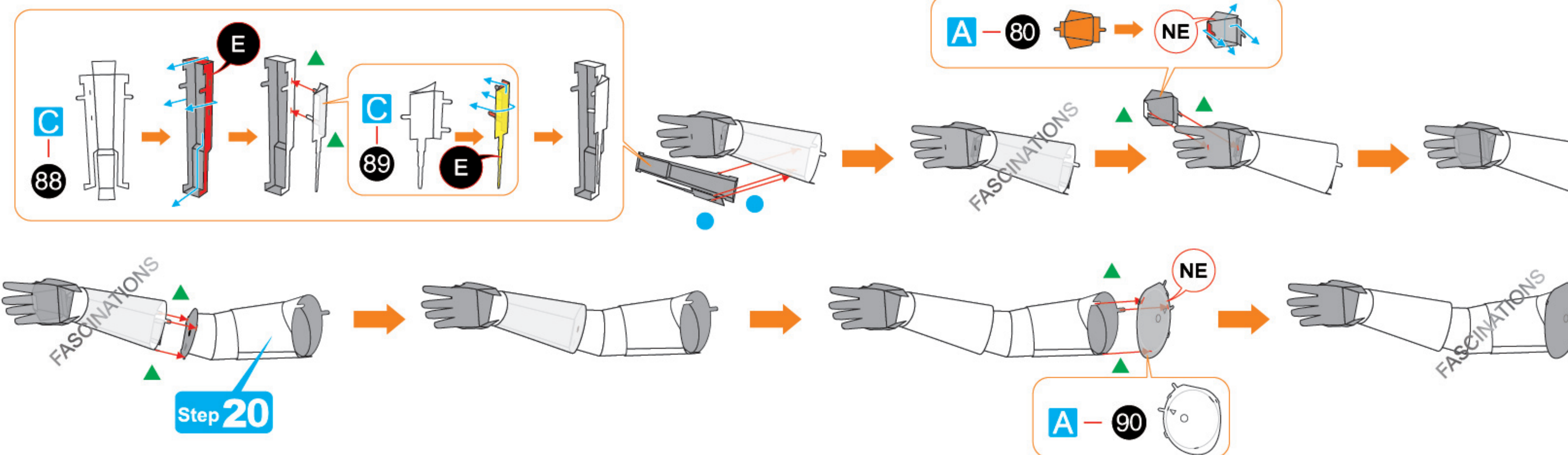
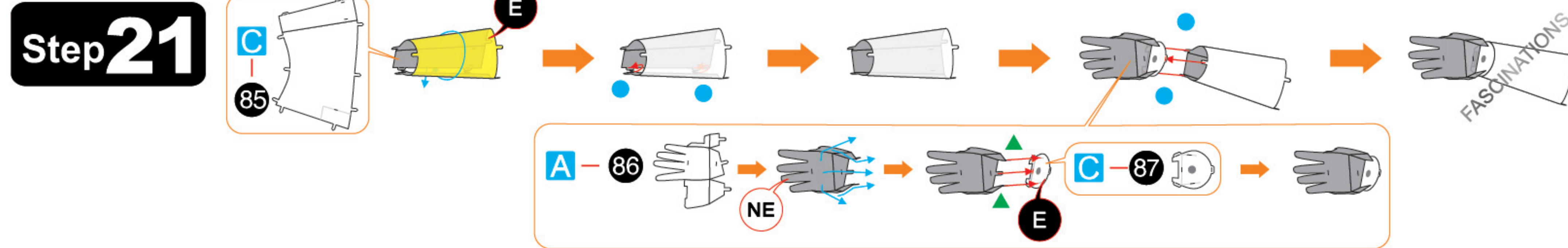

Step 25

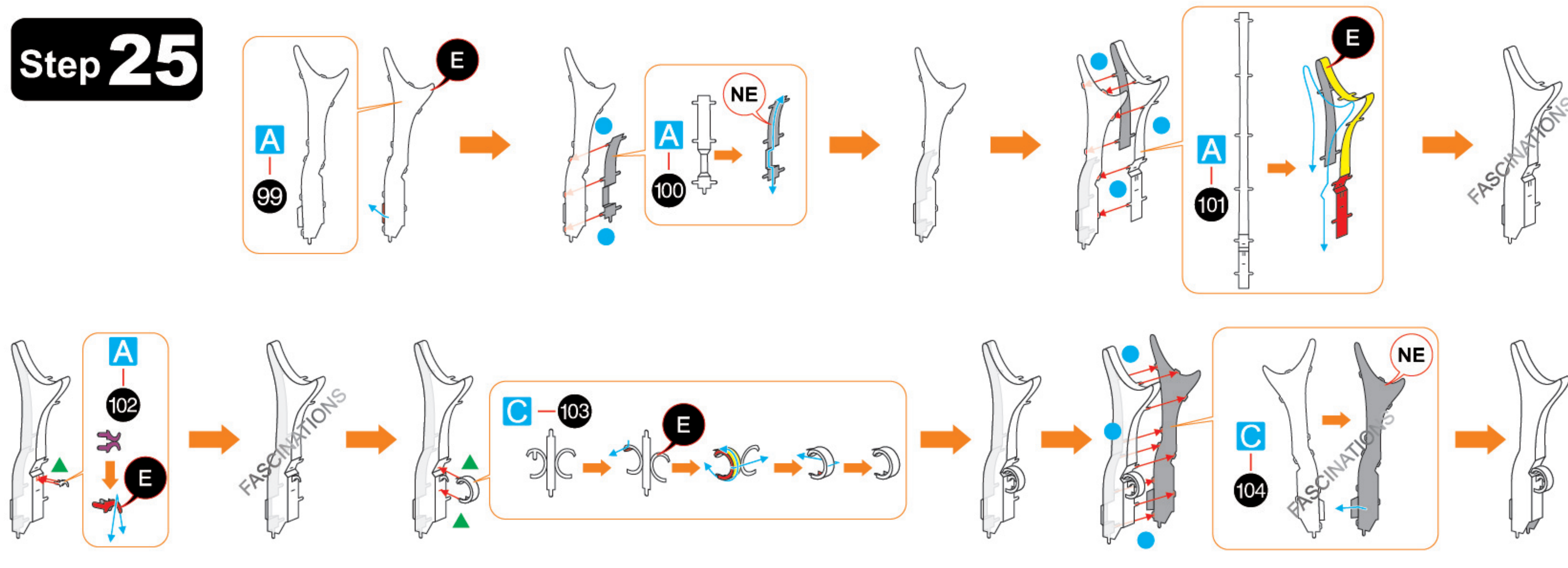

Step 26

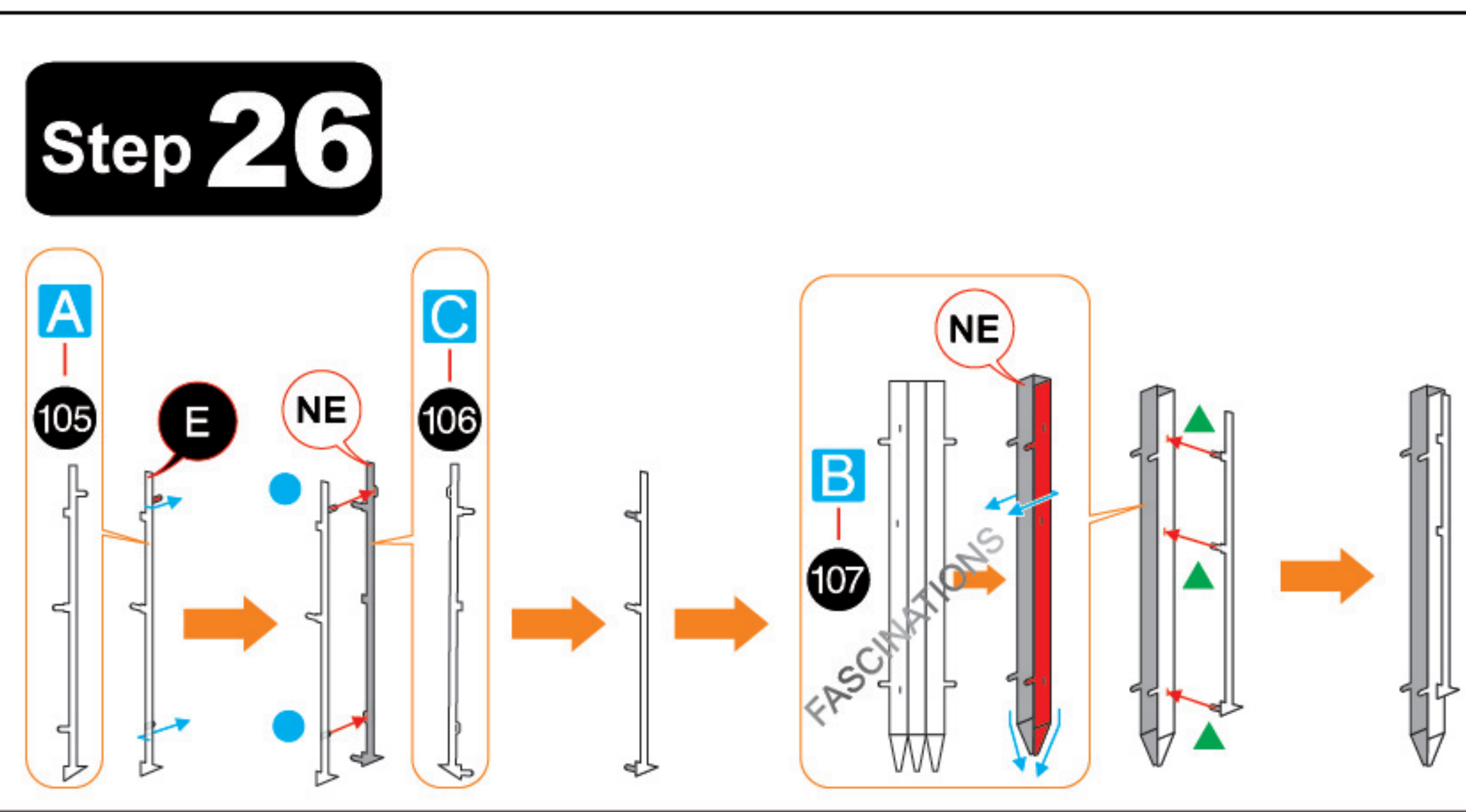

Step 27

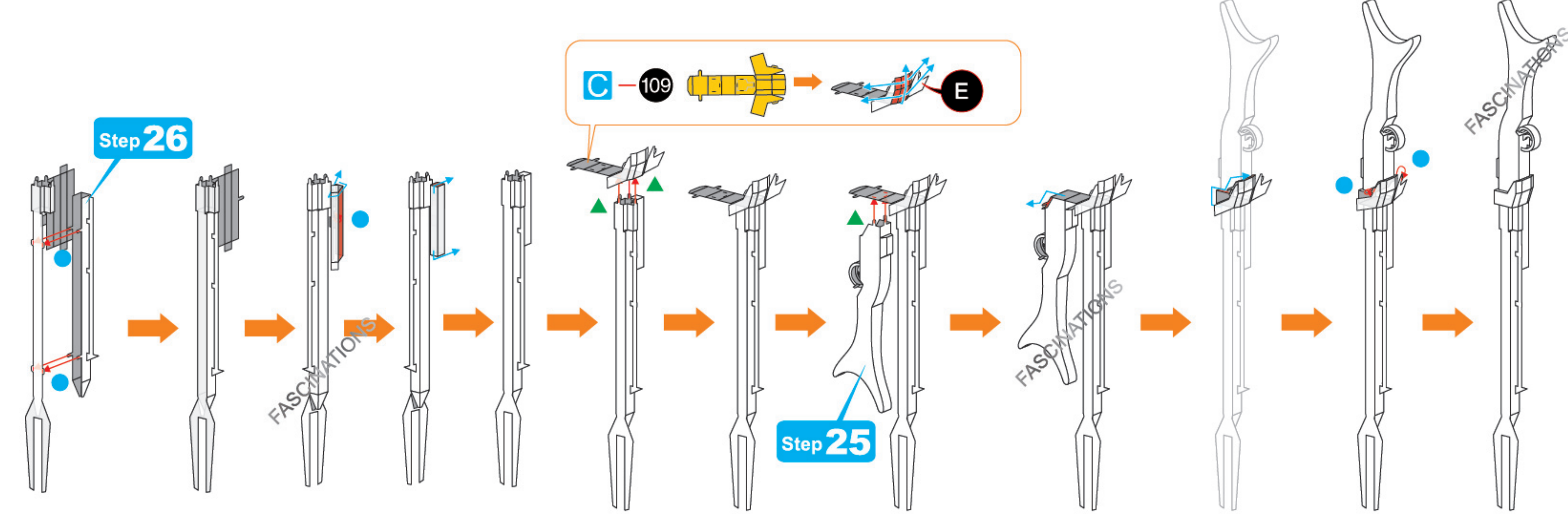
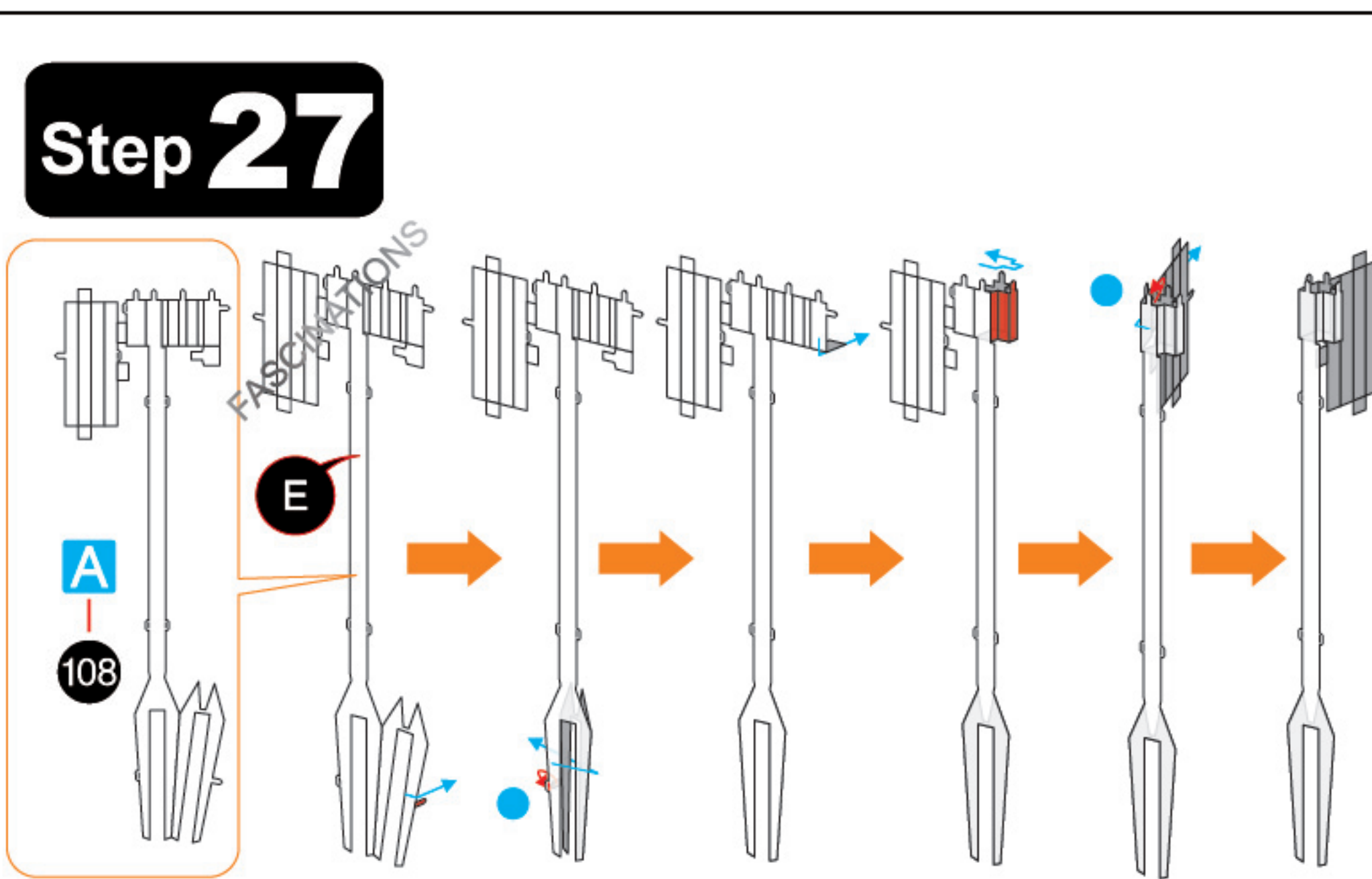

Step 28

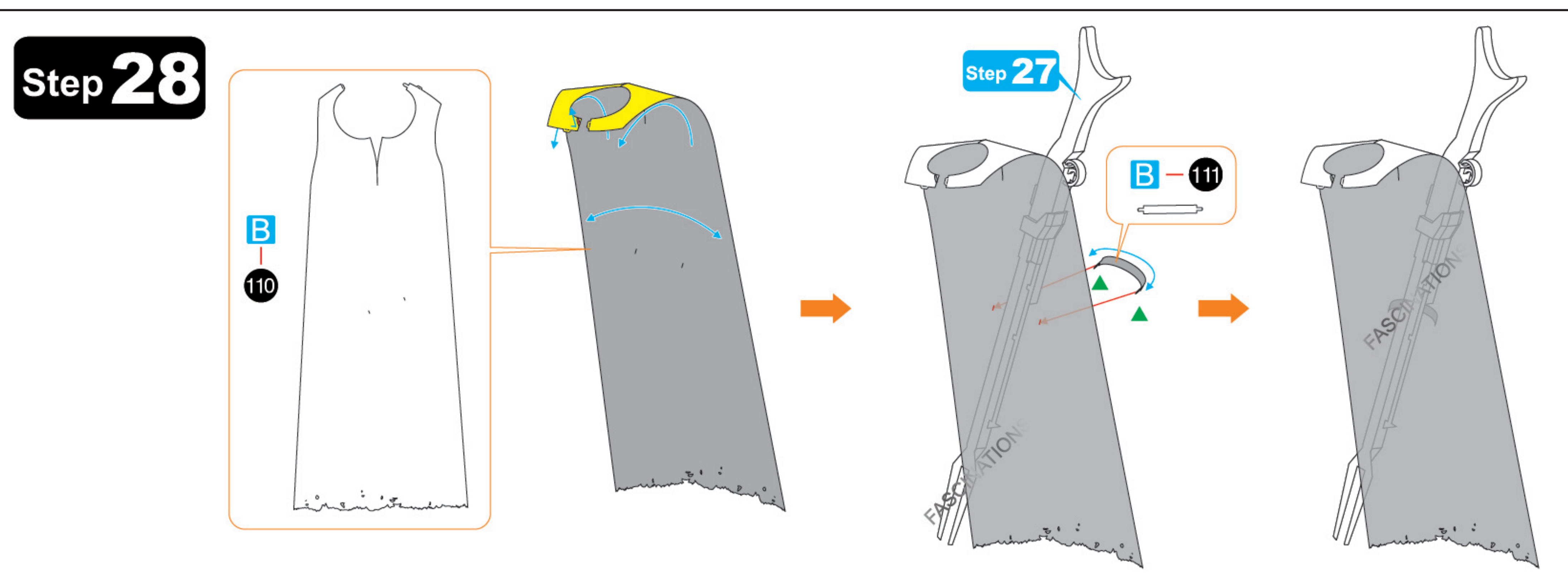

Step 29

