

METAL SHEETS

Parts with same color are duplicates

A

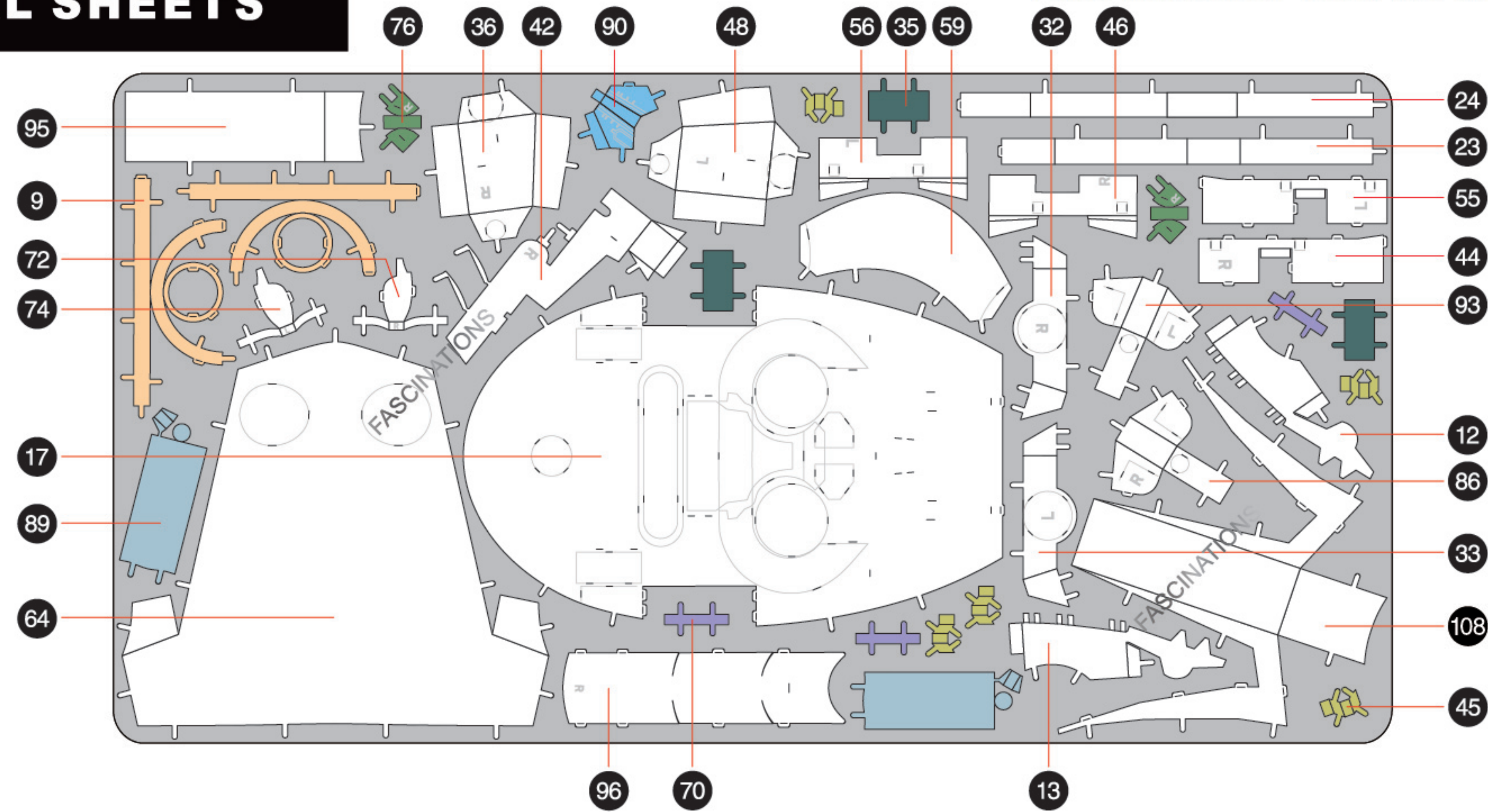

B

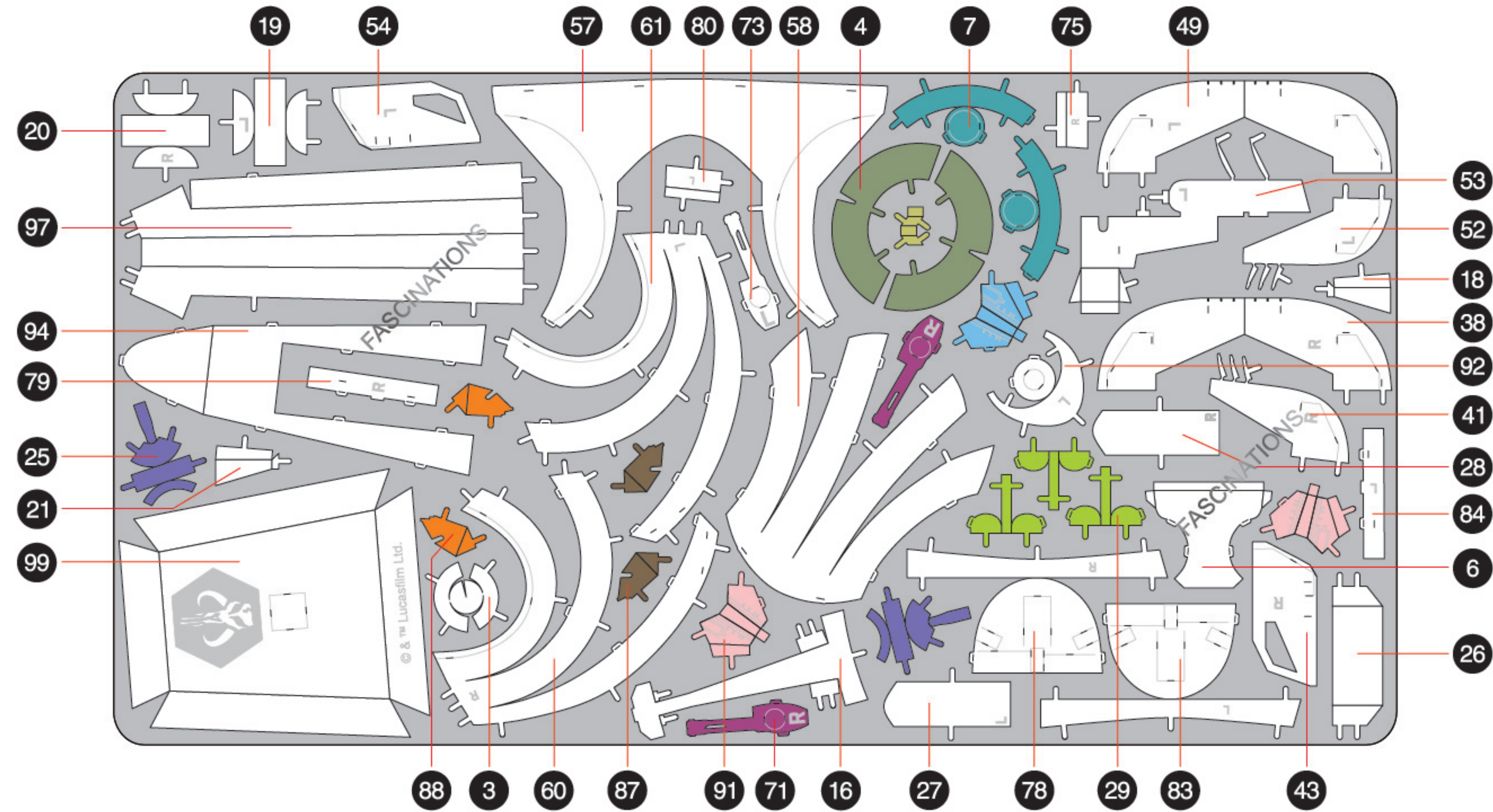

C

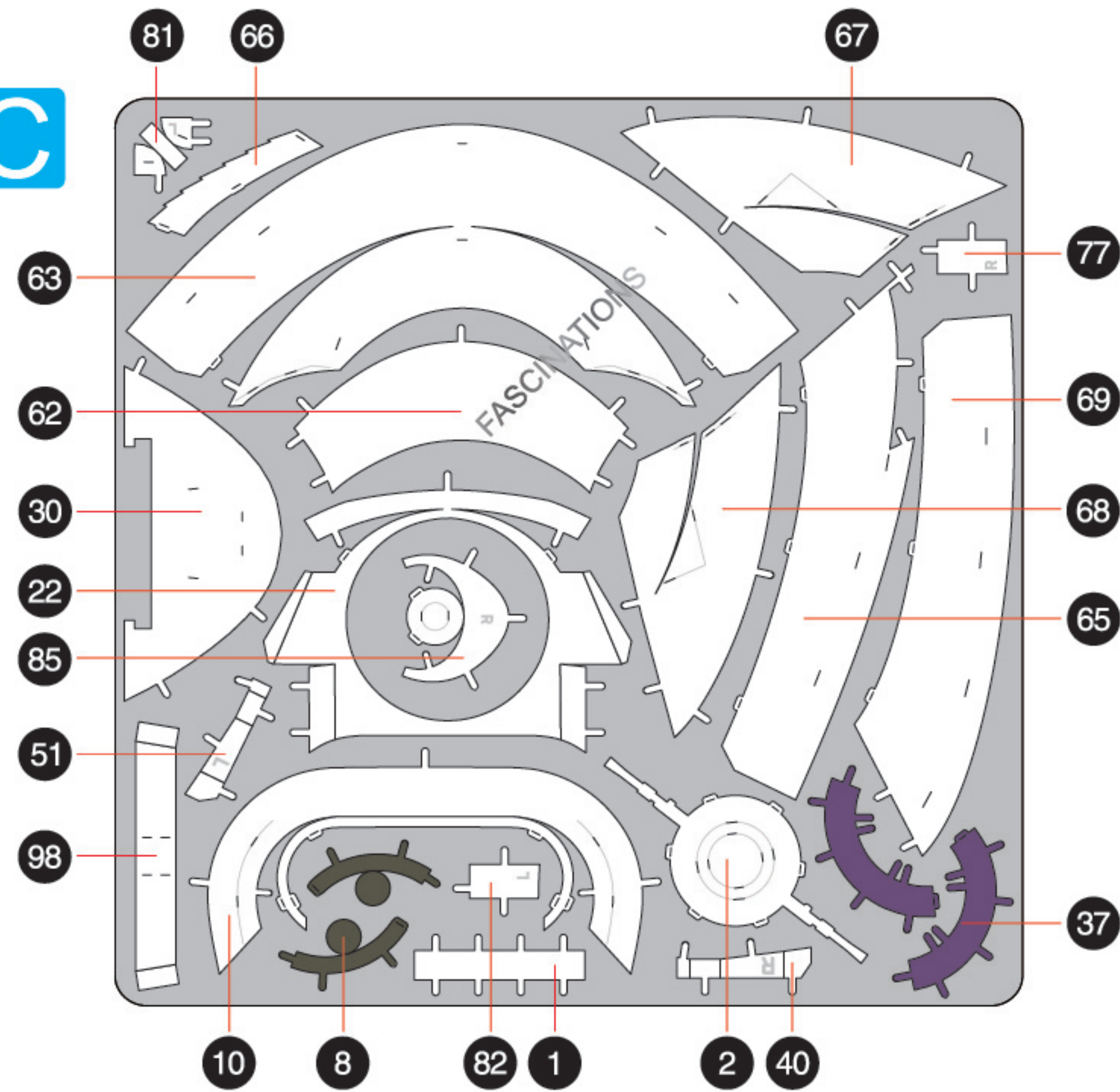

D

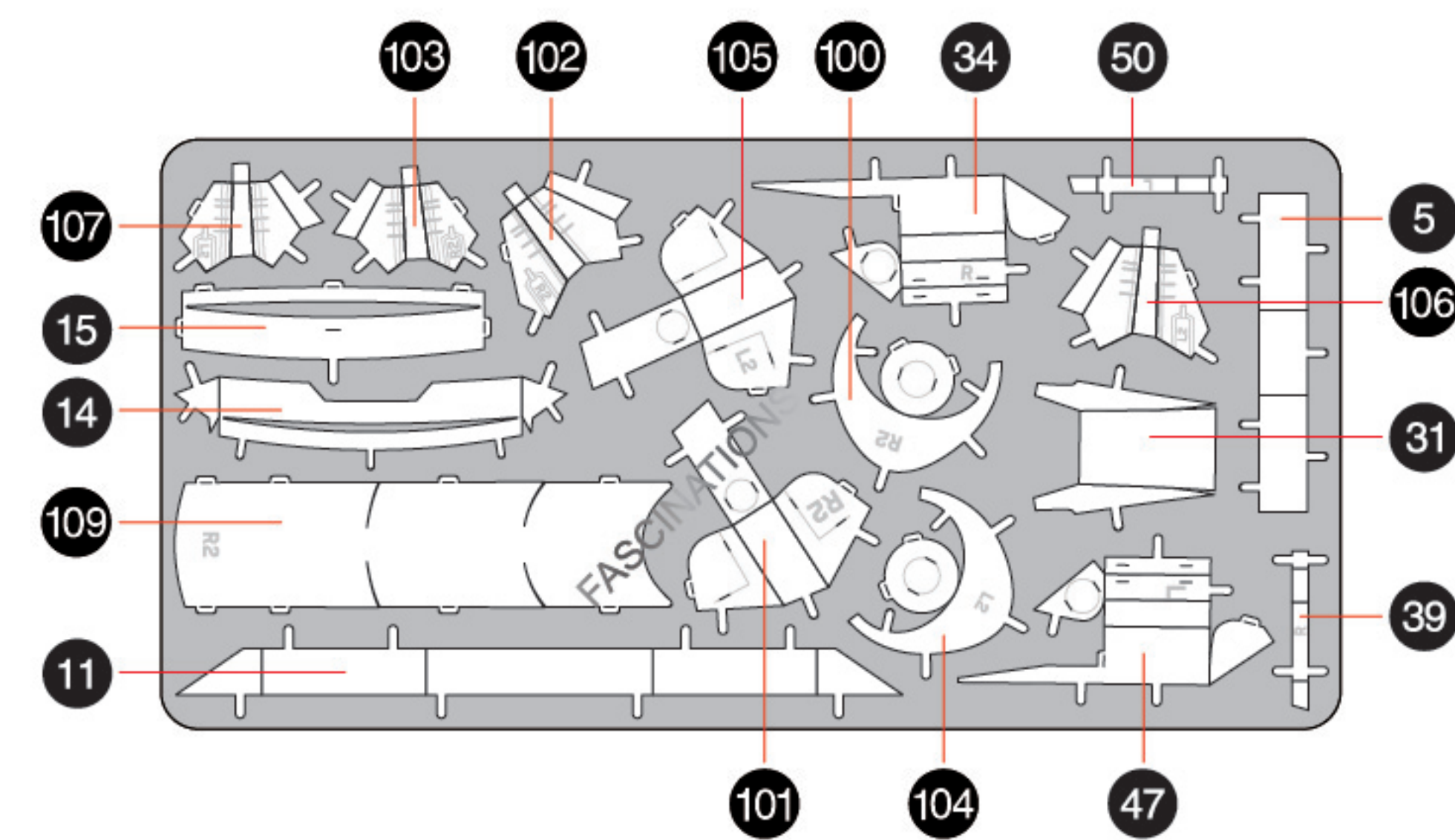

Metal Earth

Premium Series

360°
view



It is highly recommended that you visit
www.metalearth.com/360/ICX232
to see the completed model before
assembling your own

STAR WARS

www.starwars.com
© & ™ Lucasfilm Ltd.

ICX232 Boba Fett's Starfighter

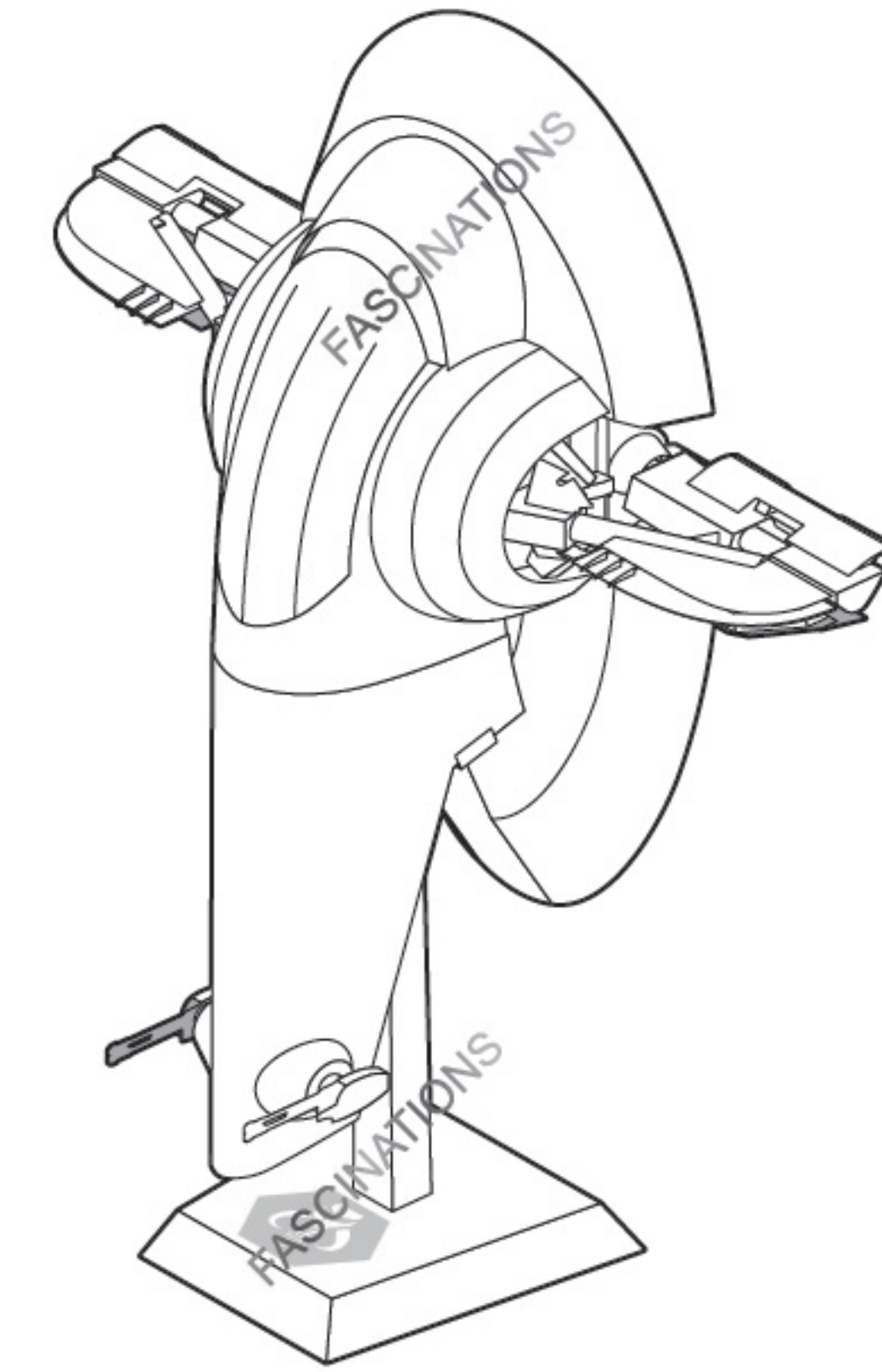

Optional
landing position
See page 14

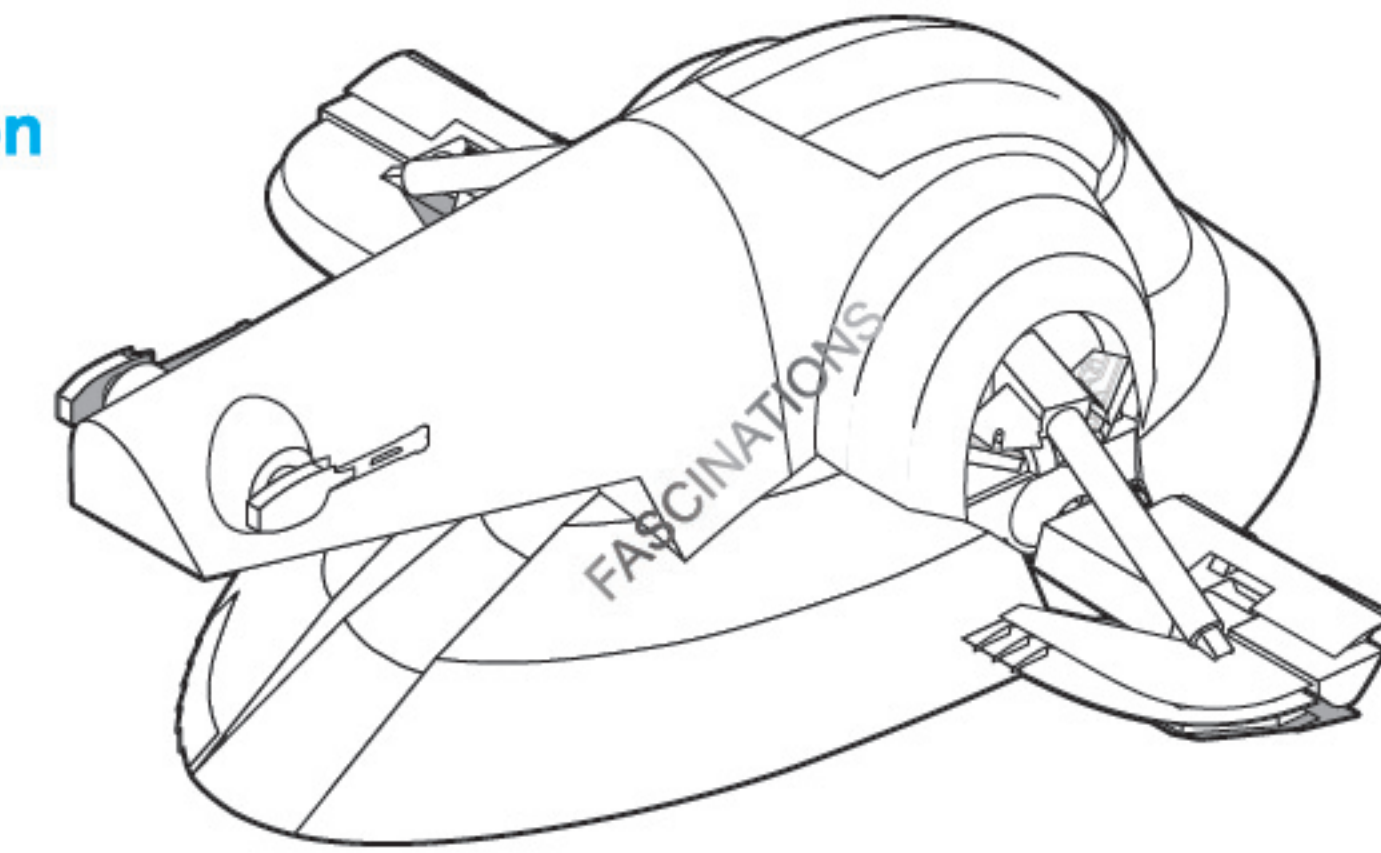

TO CREATE THE BEST CONNECTIONS

A

9

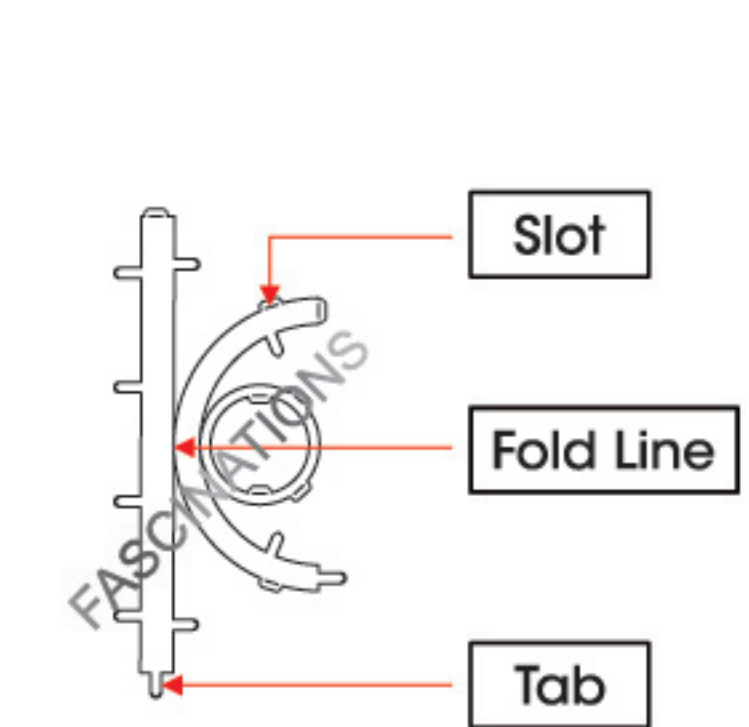
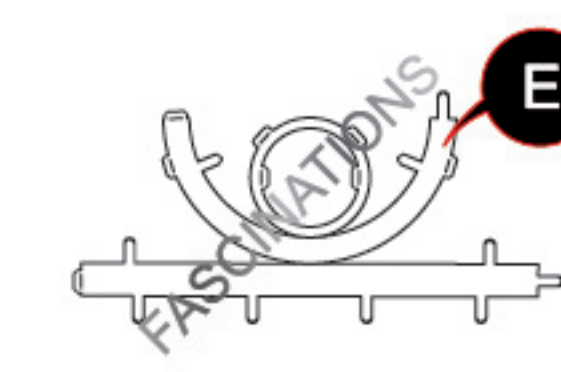

Consider these engraved stripes as
supporting features for the bend

Legends:

- E** Engraved/Color side
- NE** Non-engraved/Silver side
- Attention point
- Insert tab and bend 90 degrees
- Insert tab and twist 90 degrees

Recommended tools:

- Wire cutters: helpful for taking parts from the metal sheets.
- Tweezers or needle nose pliers: helpful for folding parts, bending and twisting tabs.

Assembly tip:

If needed, slightly twist tabs to hold parts together then untwist and bend them down for a nice finish

ASSEMBLY STEPS

Step 1

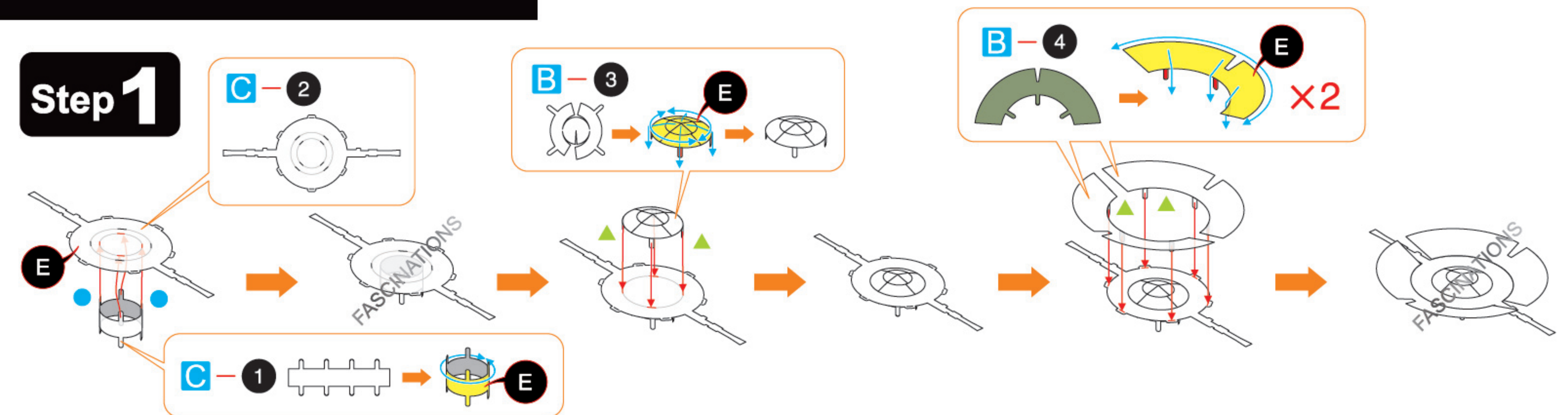

Step 2

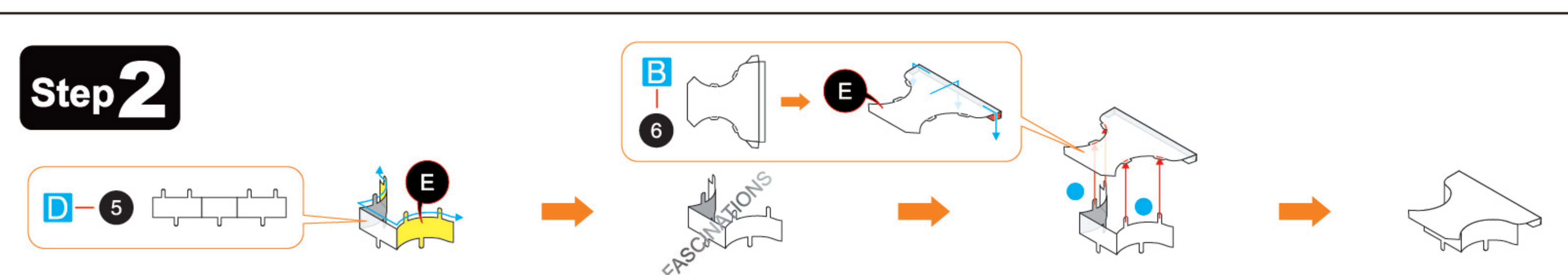

In order to avoid possible injury from sharp edges, please carefully discard the metal sheets after parts have been removed

Step 3

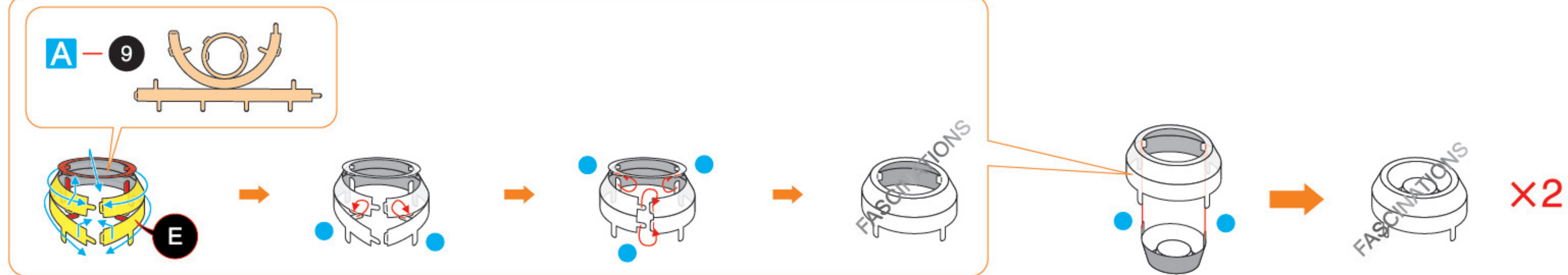
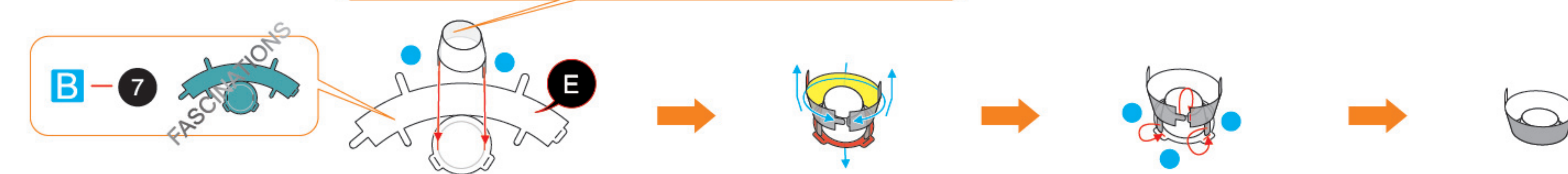
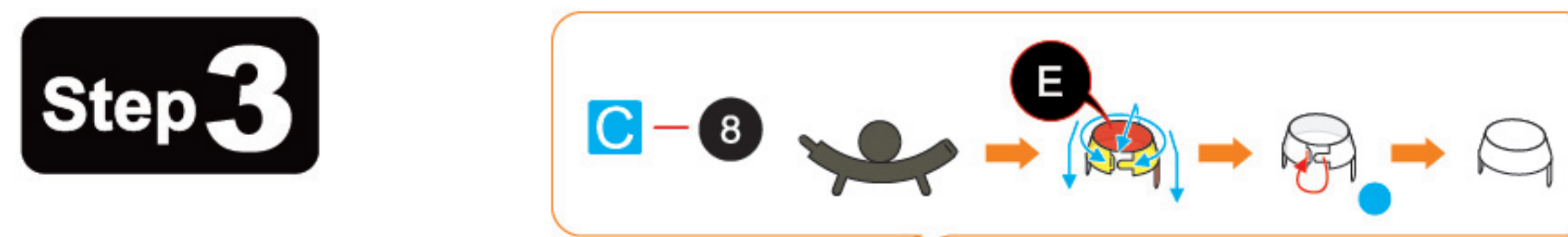

Step 4

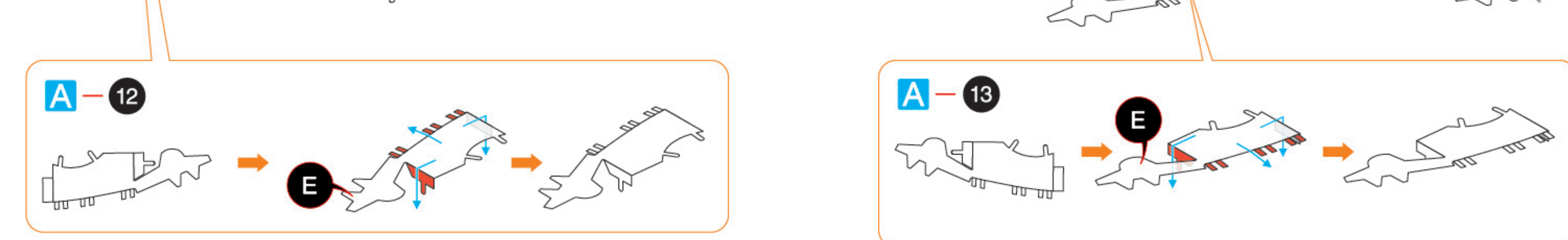
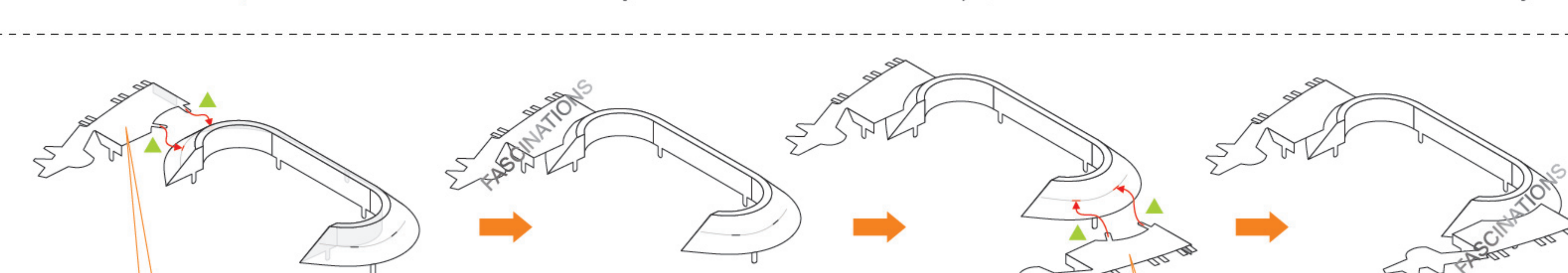
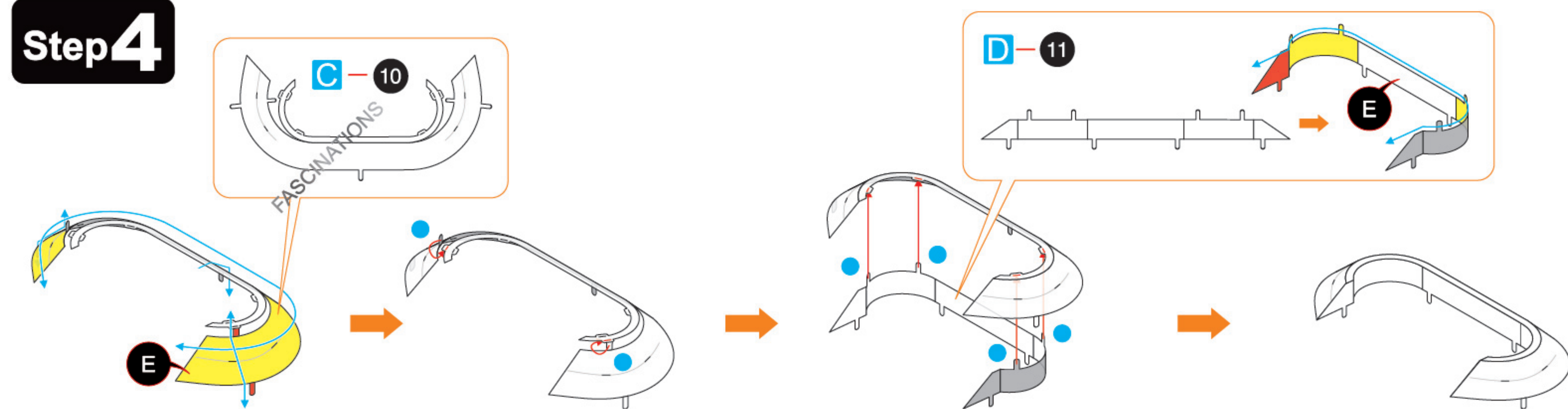

Step 5

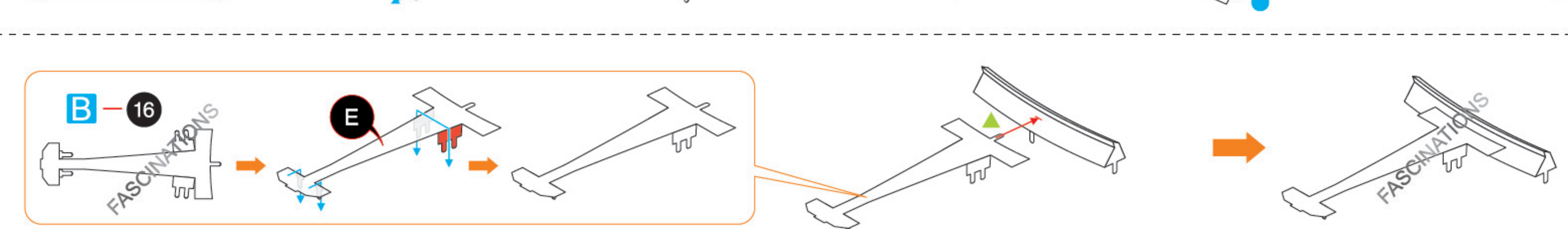
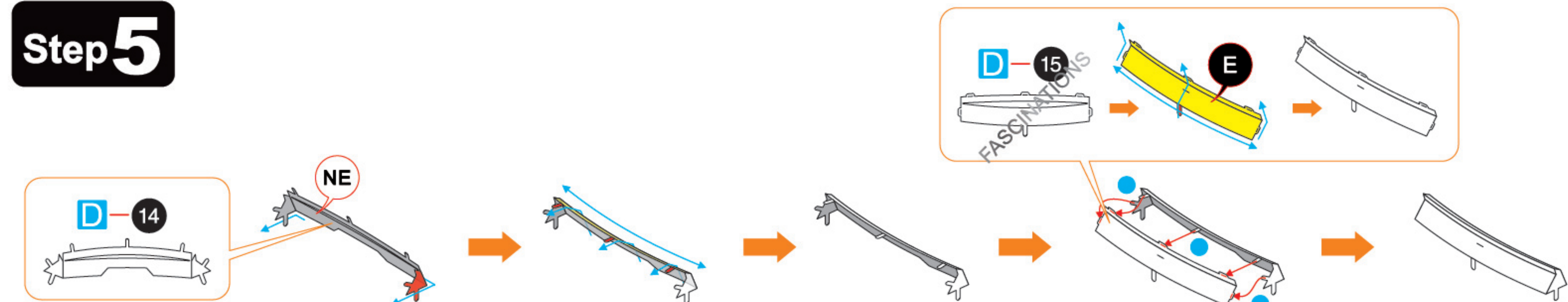

Step 6

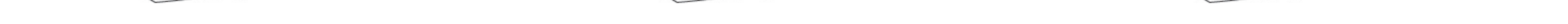
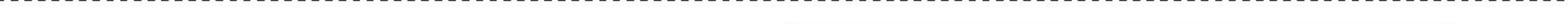
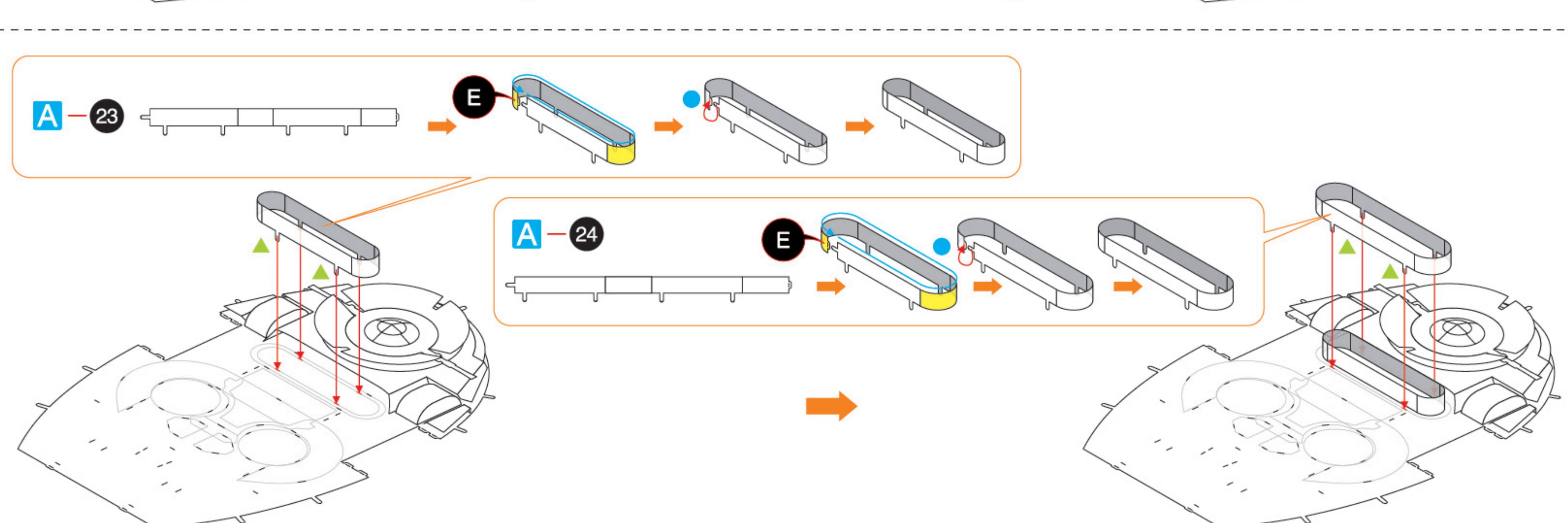
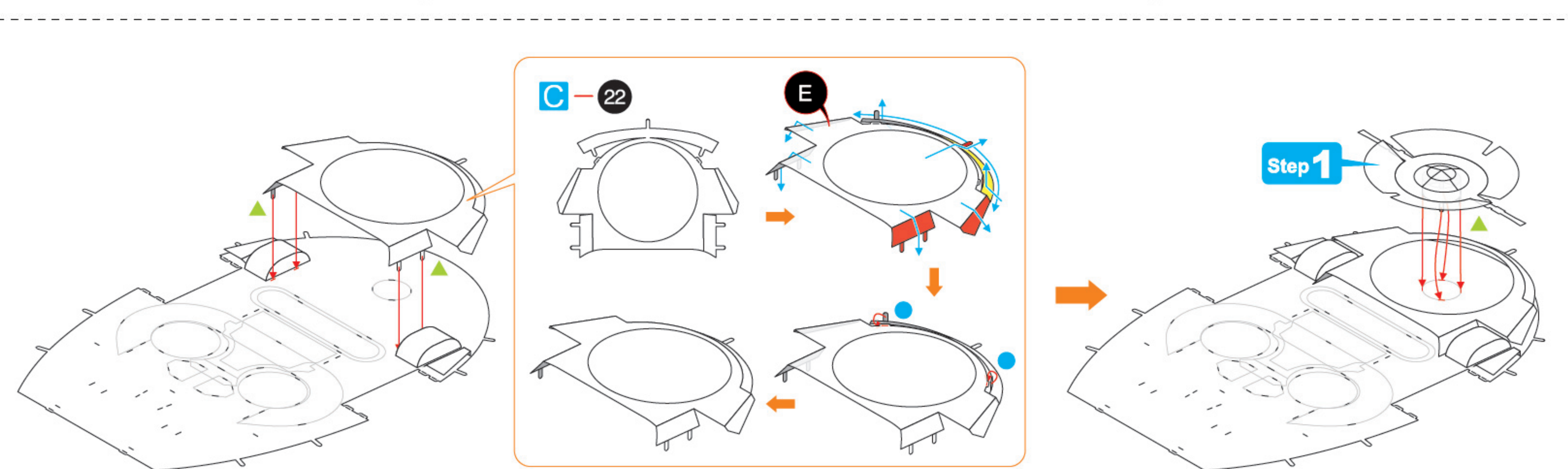
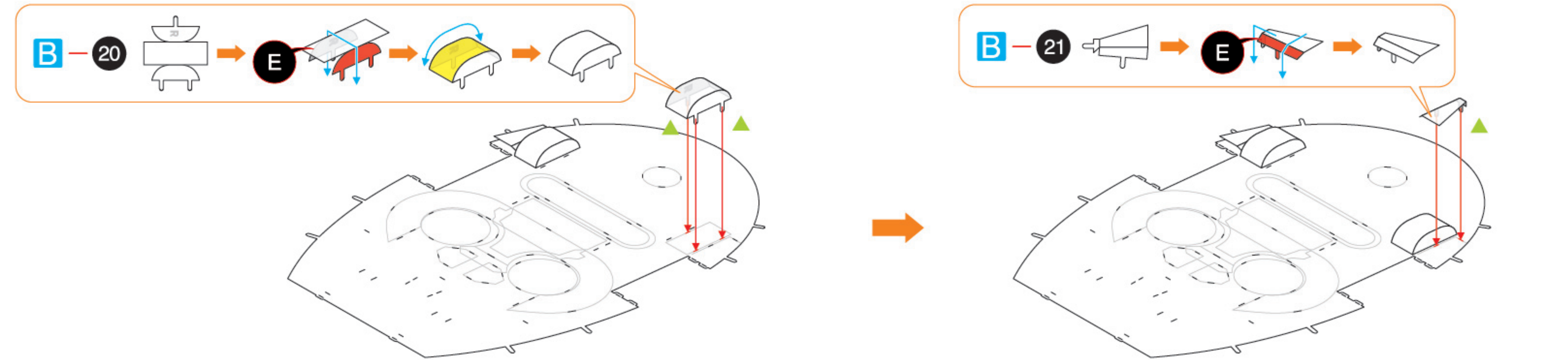
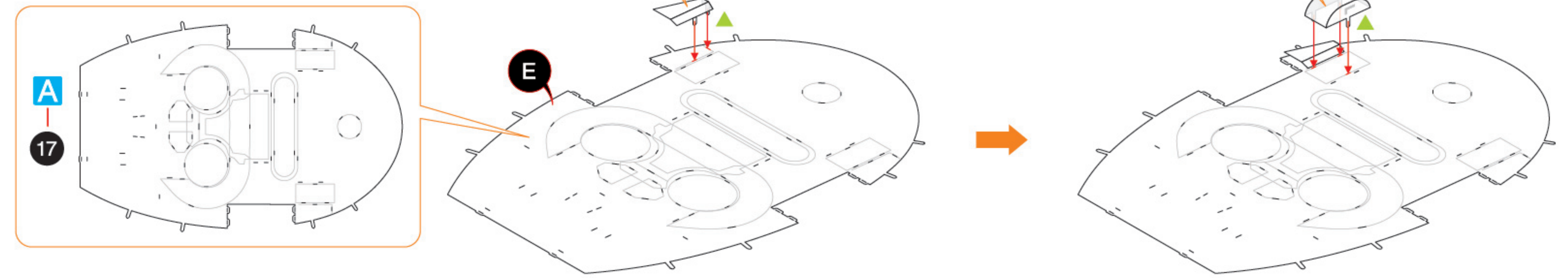
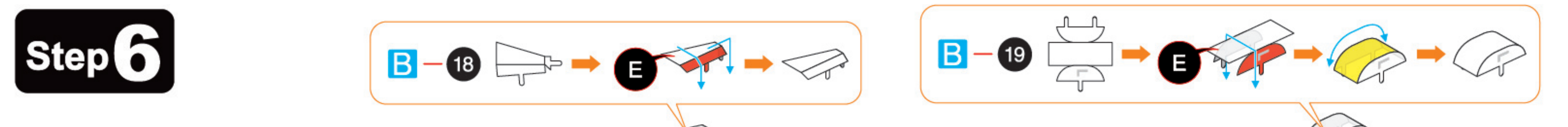

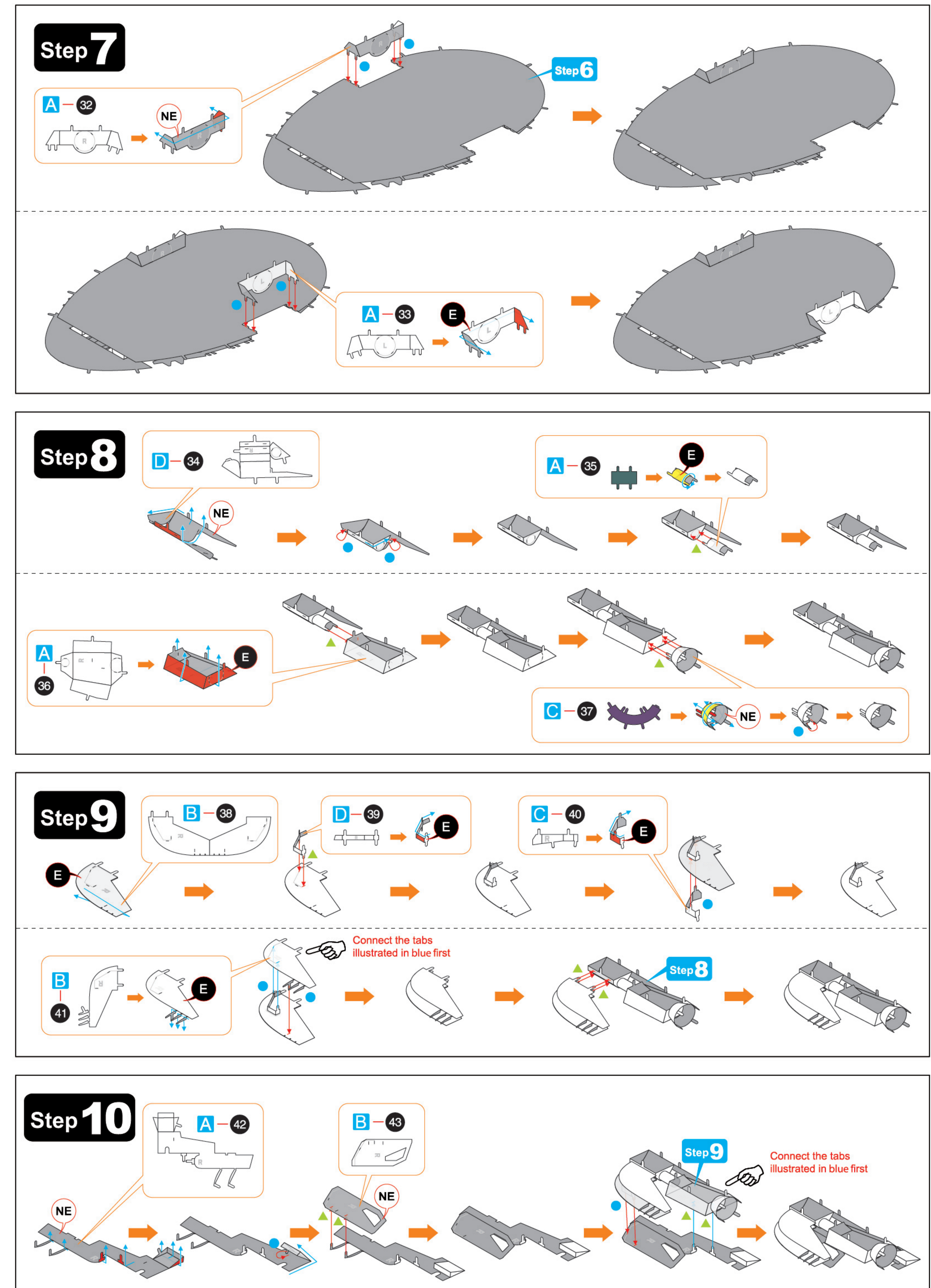
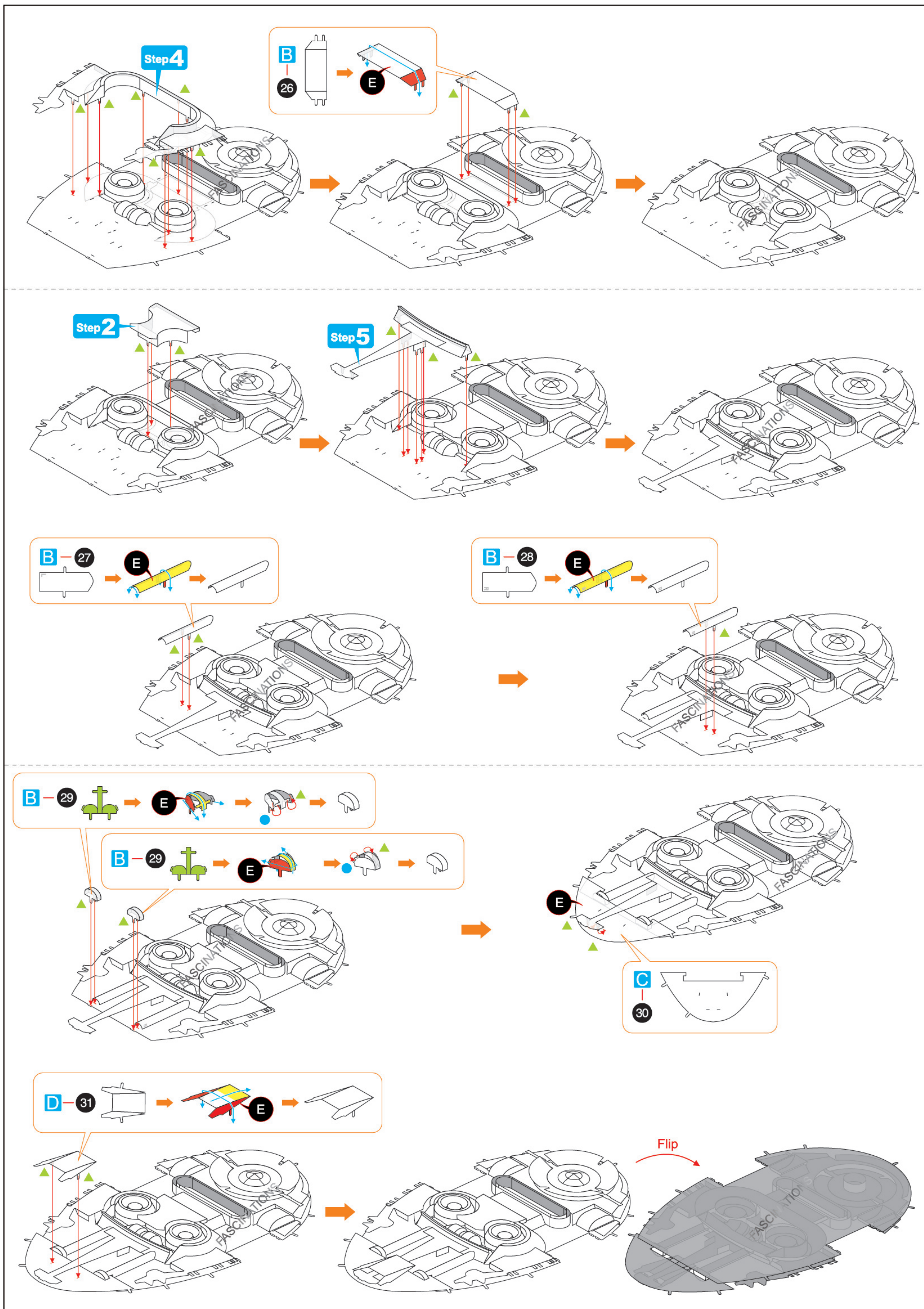

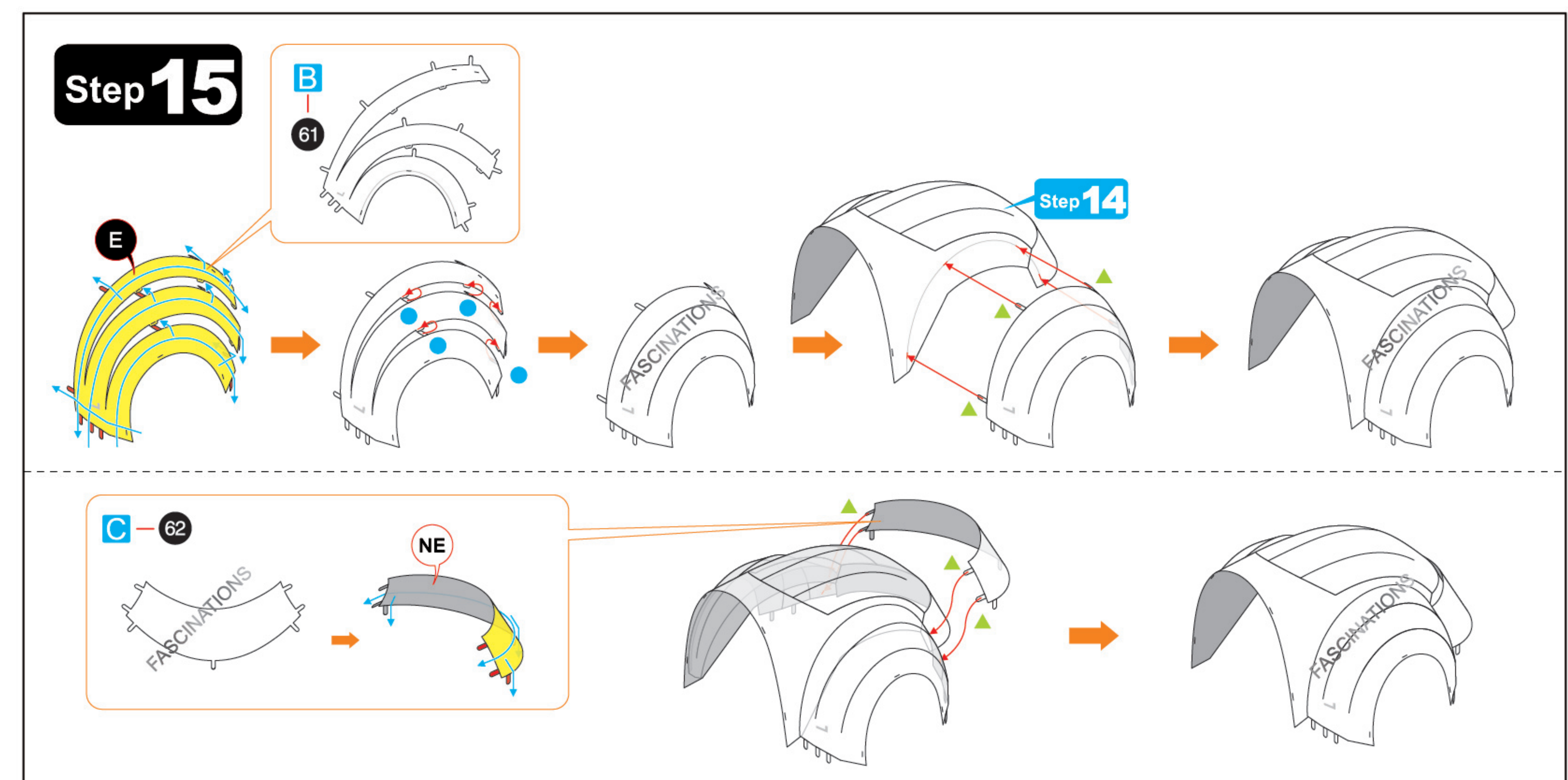
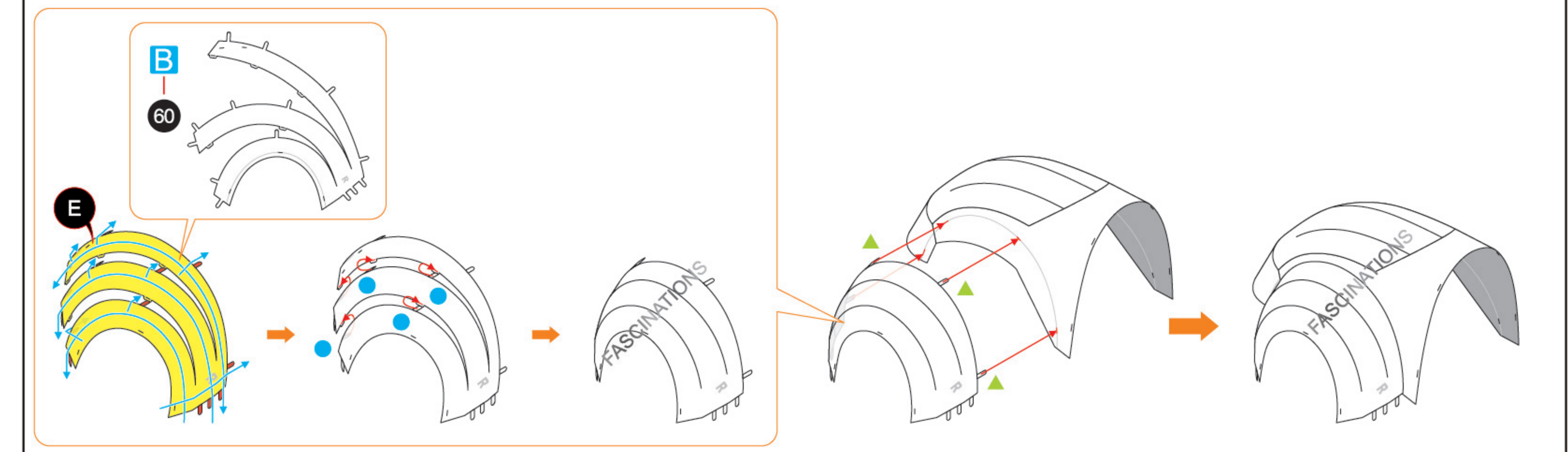
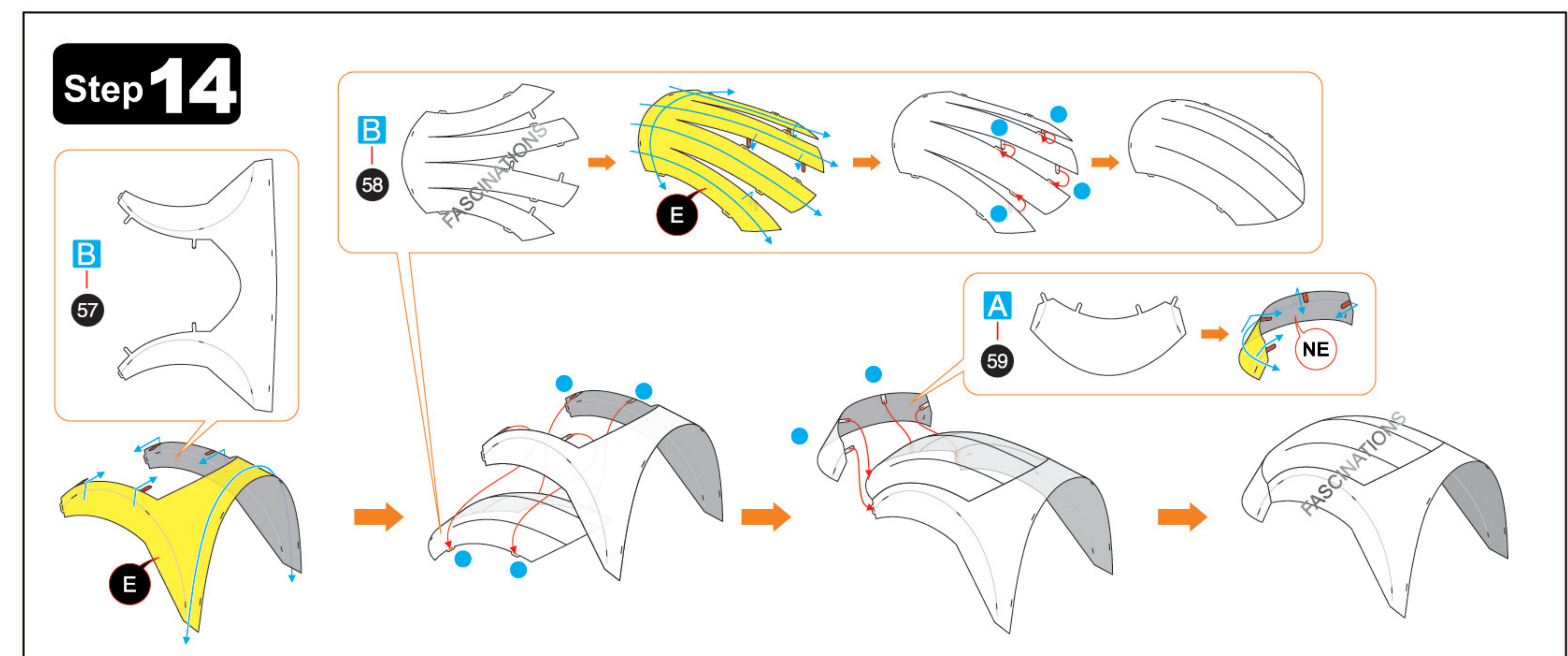
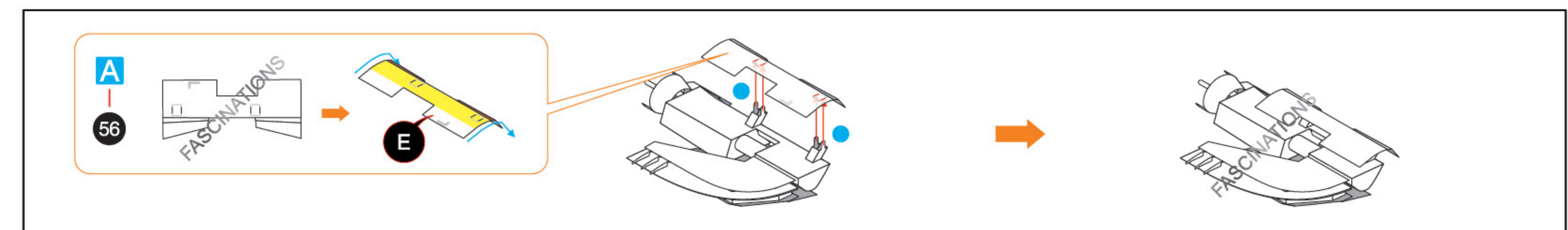
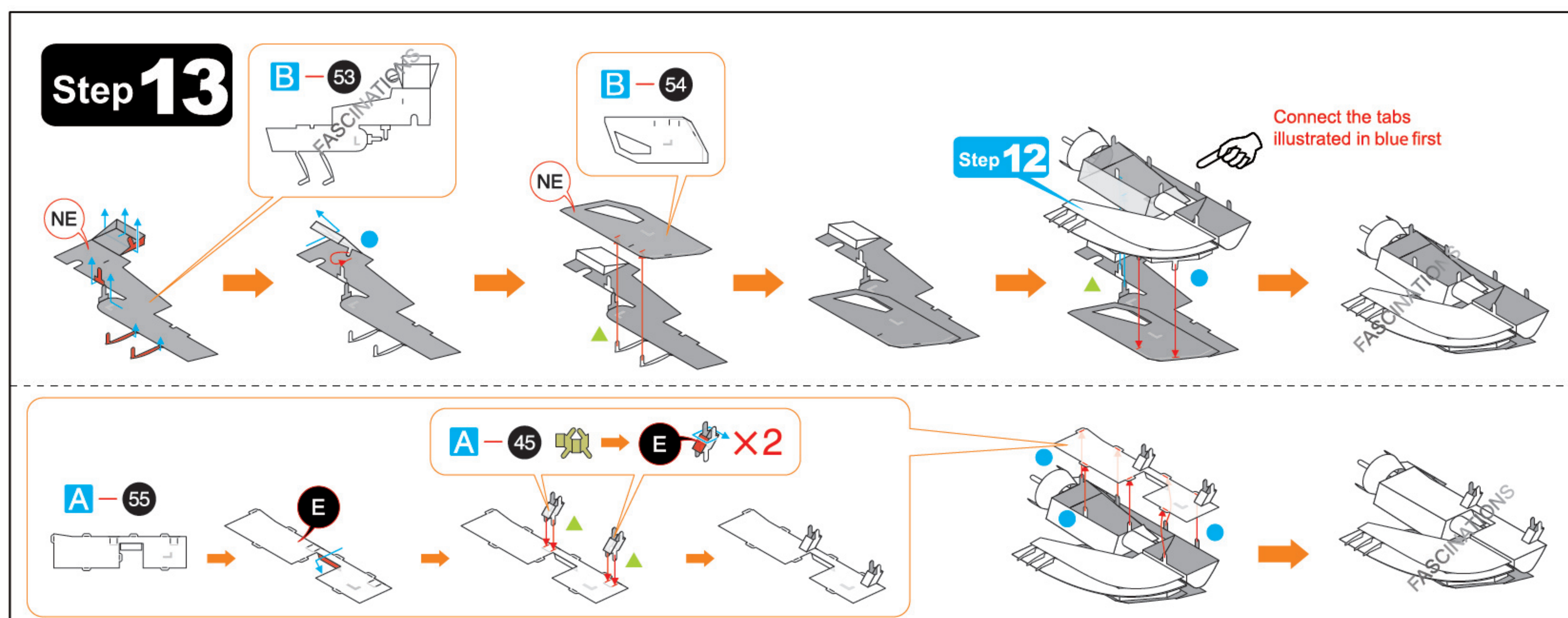
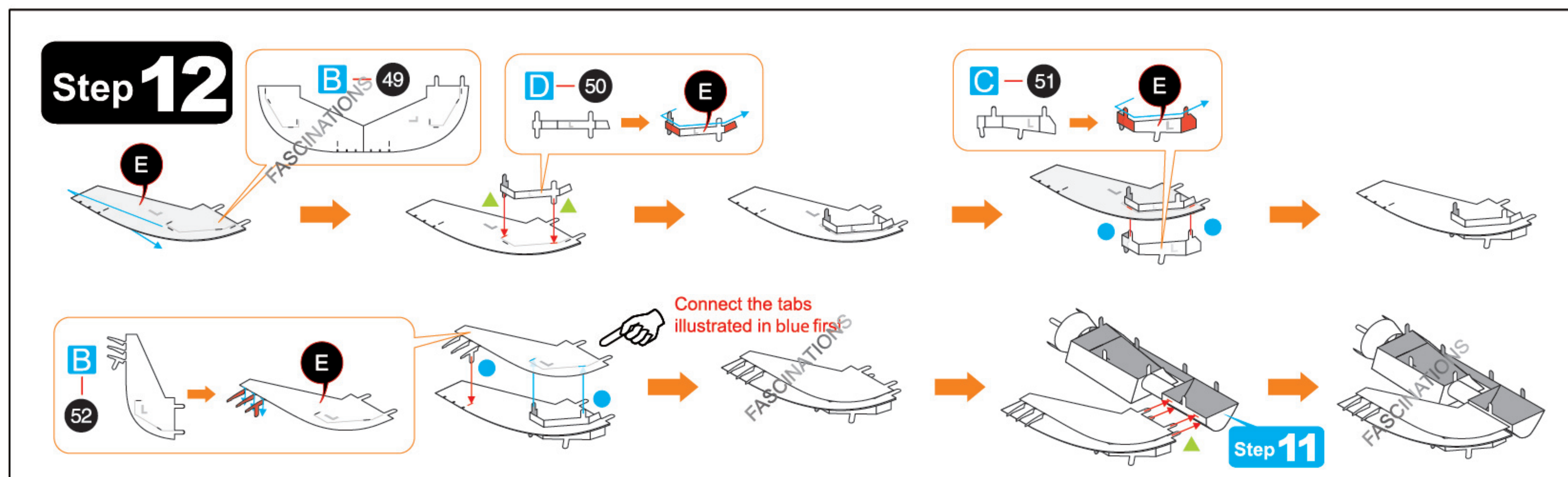
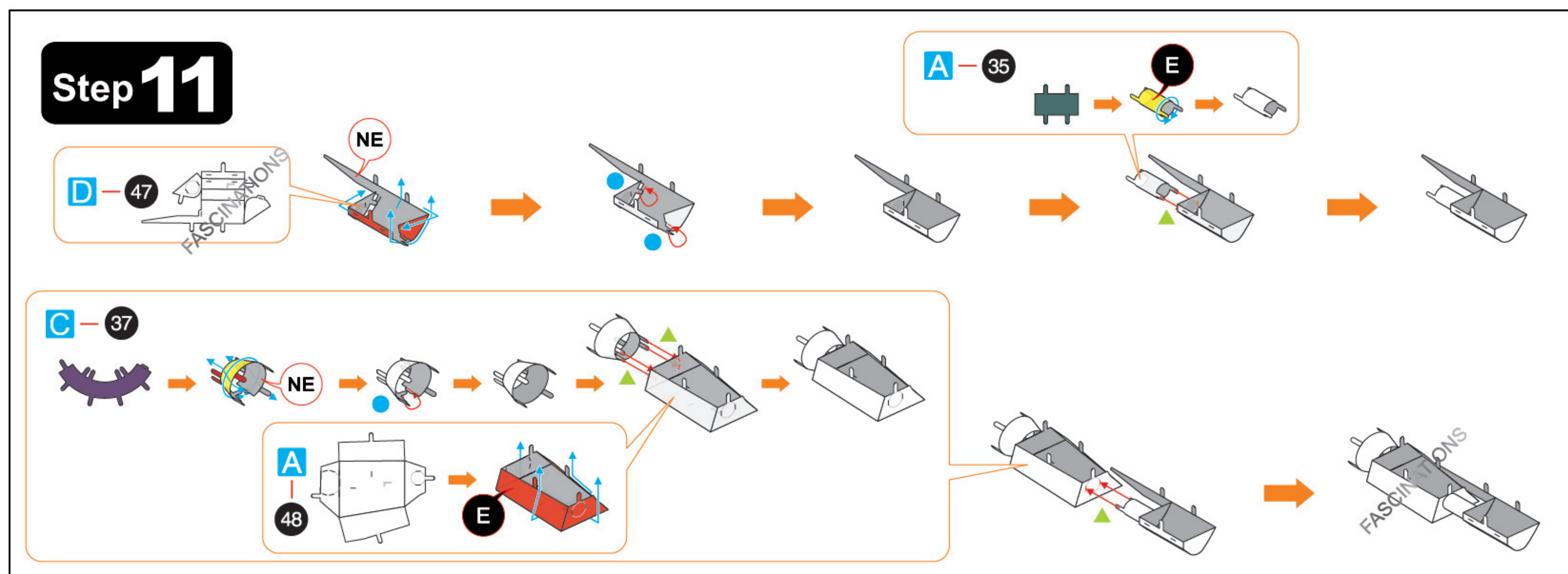
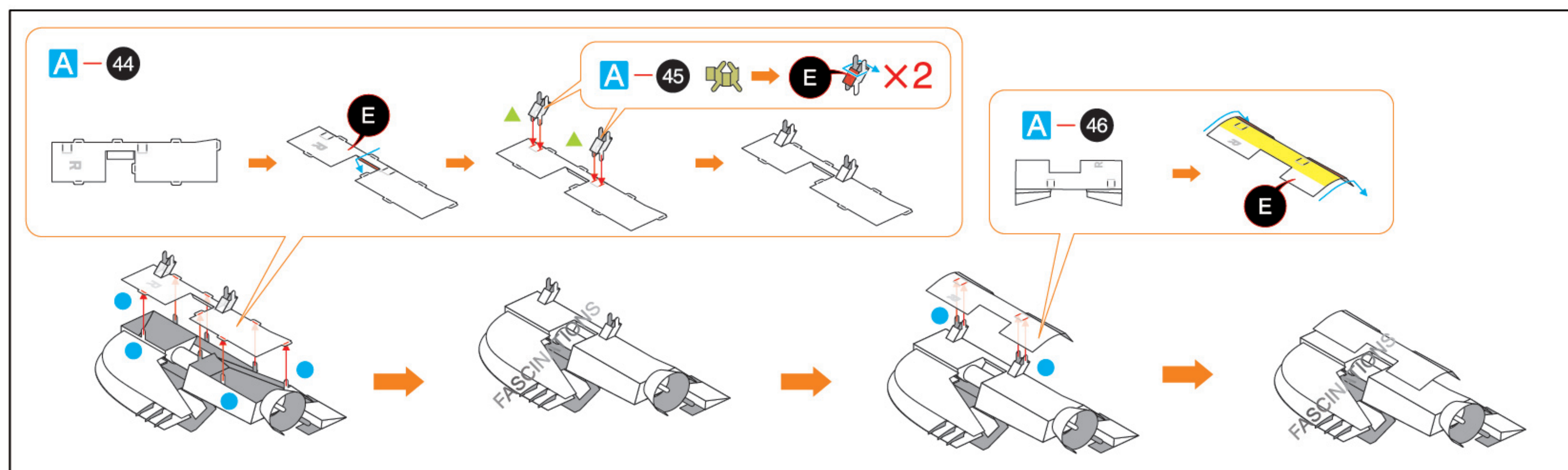

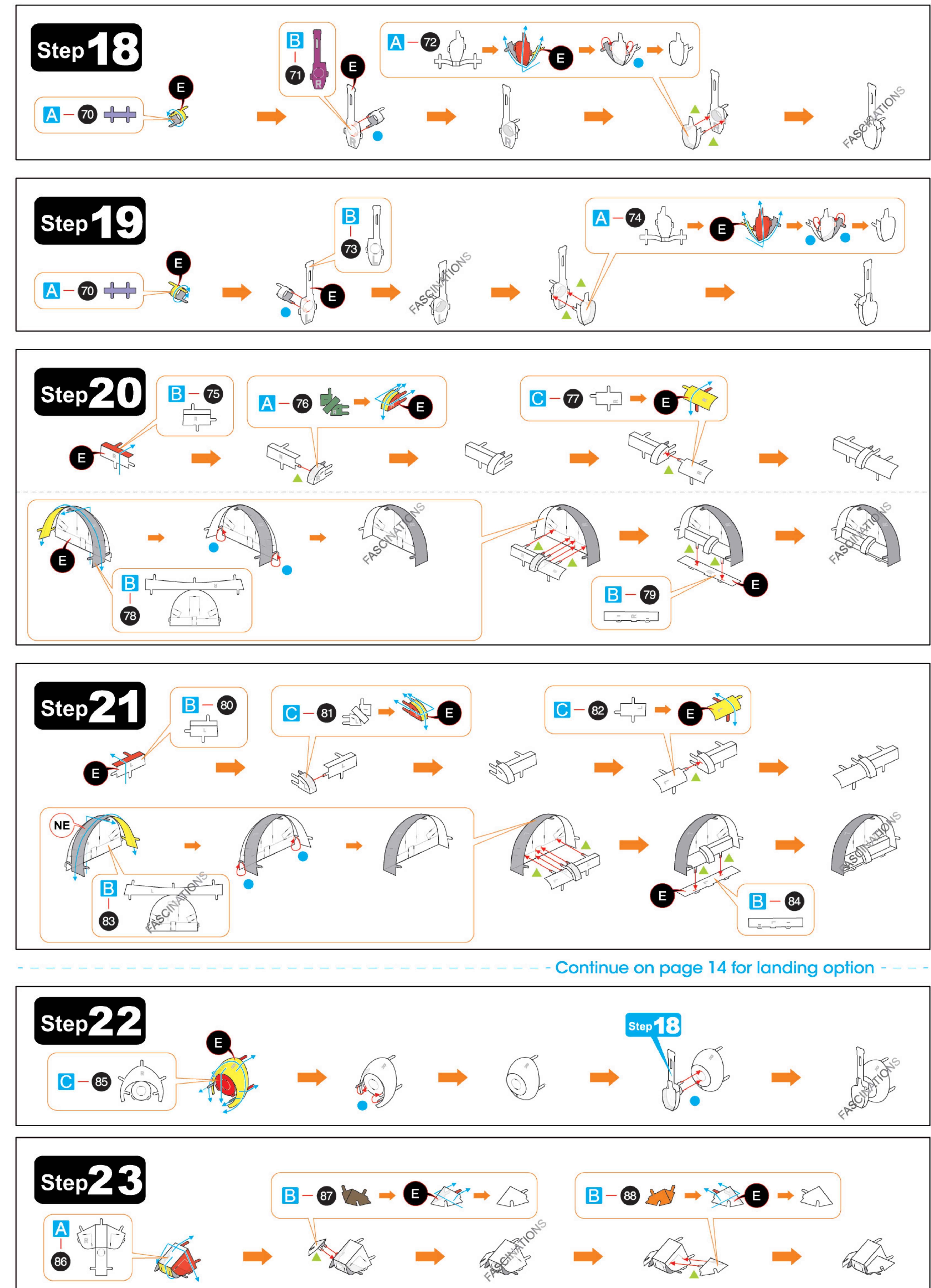
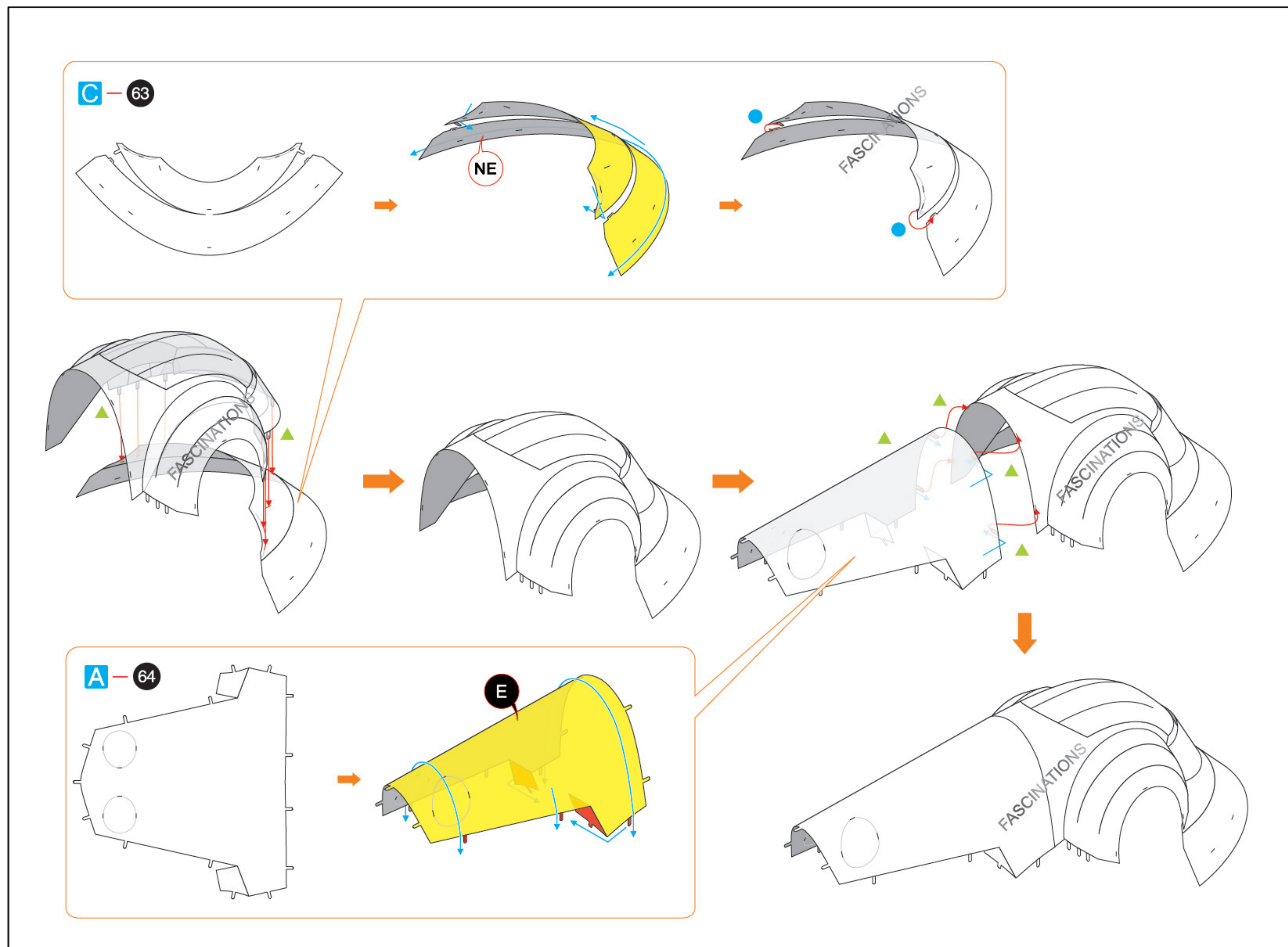

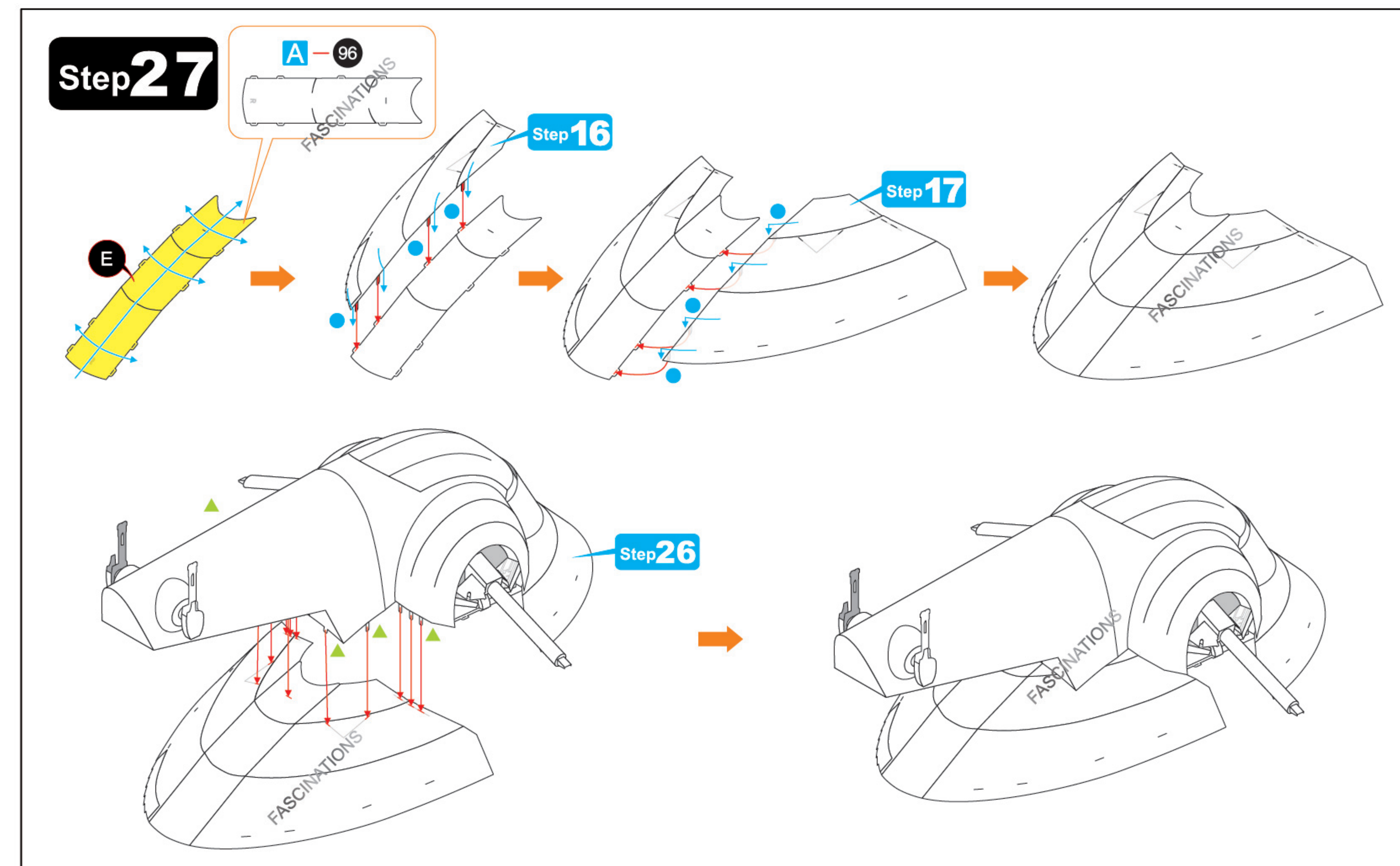
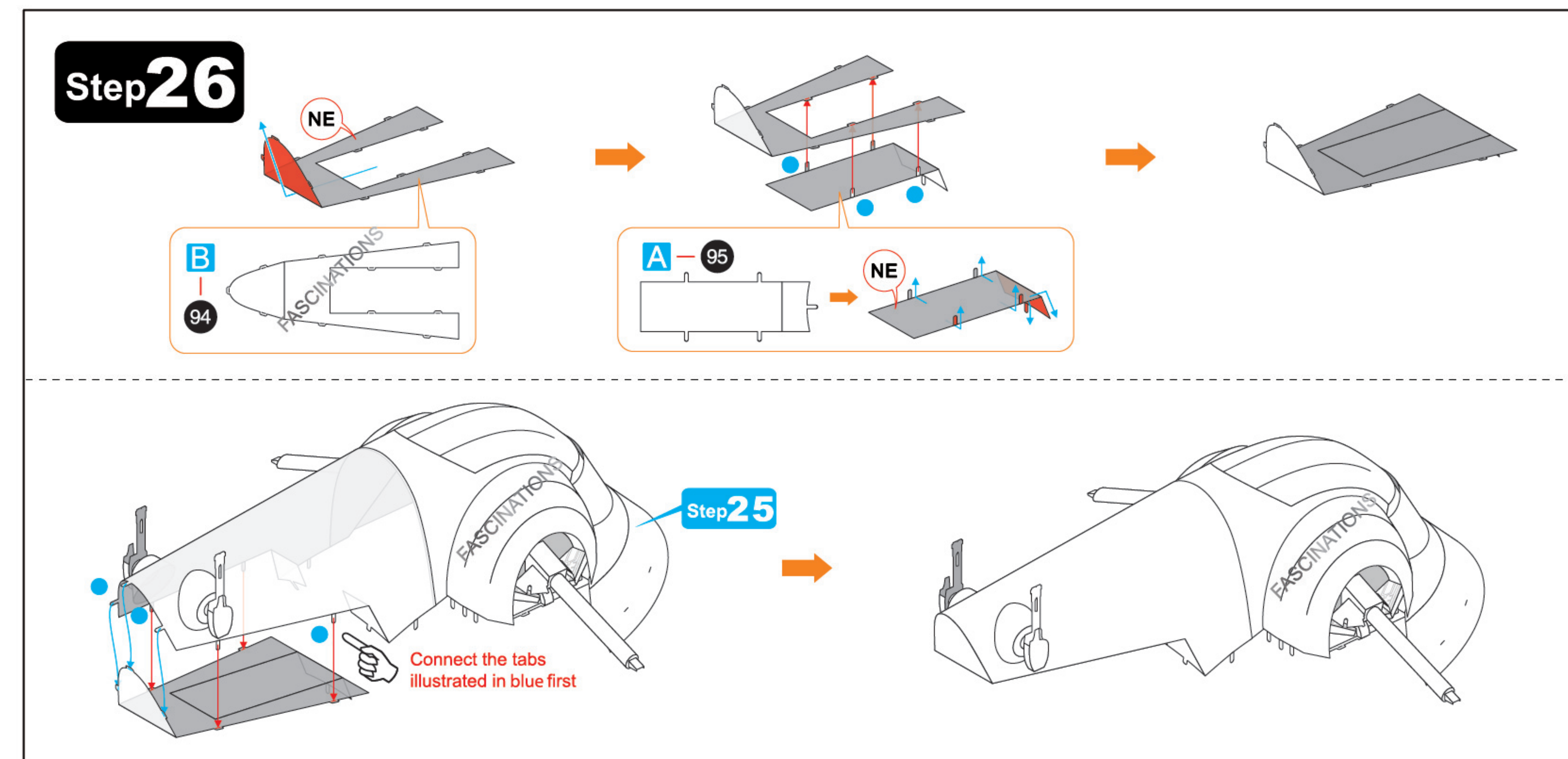
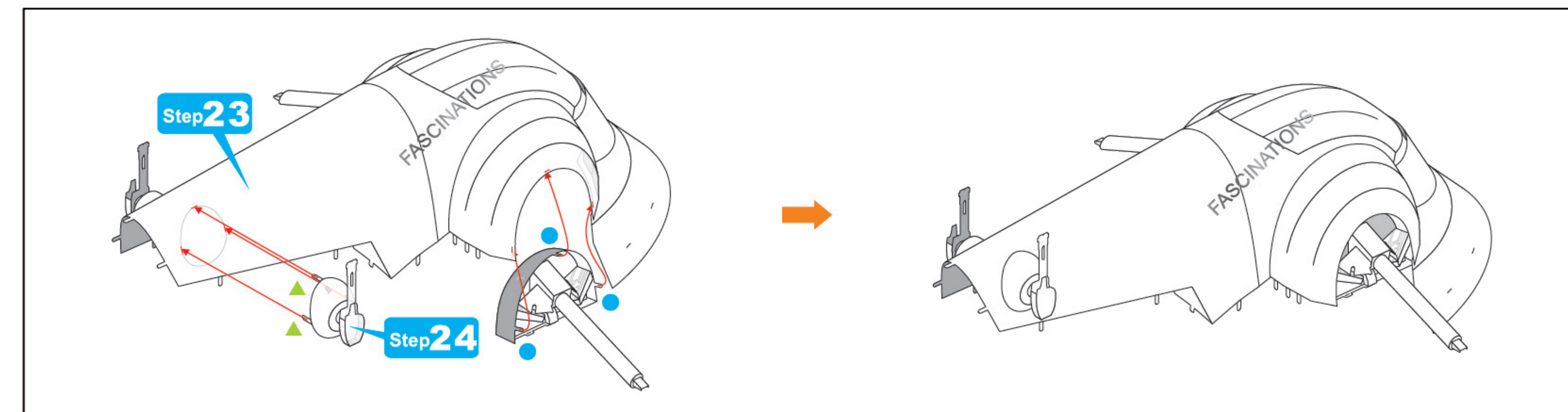
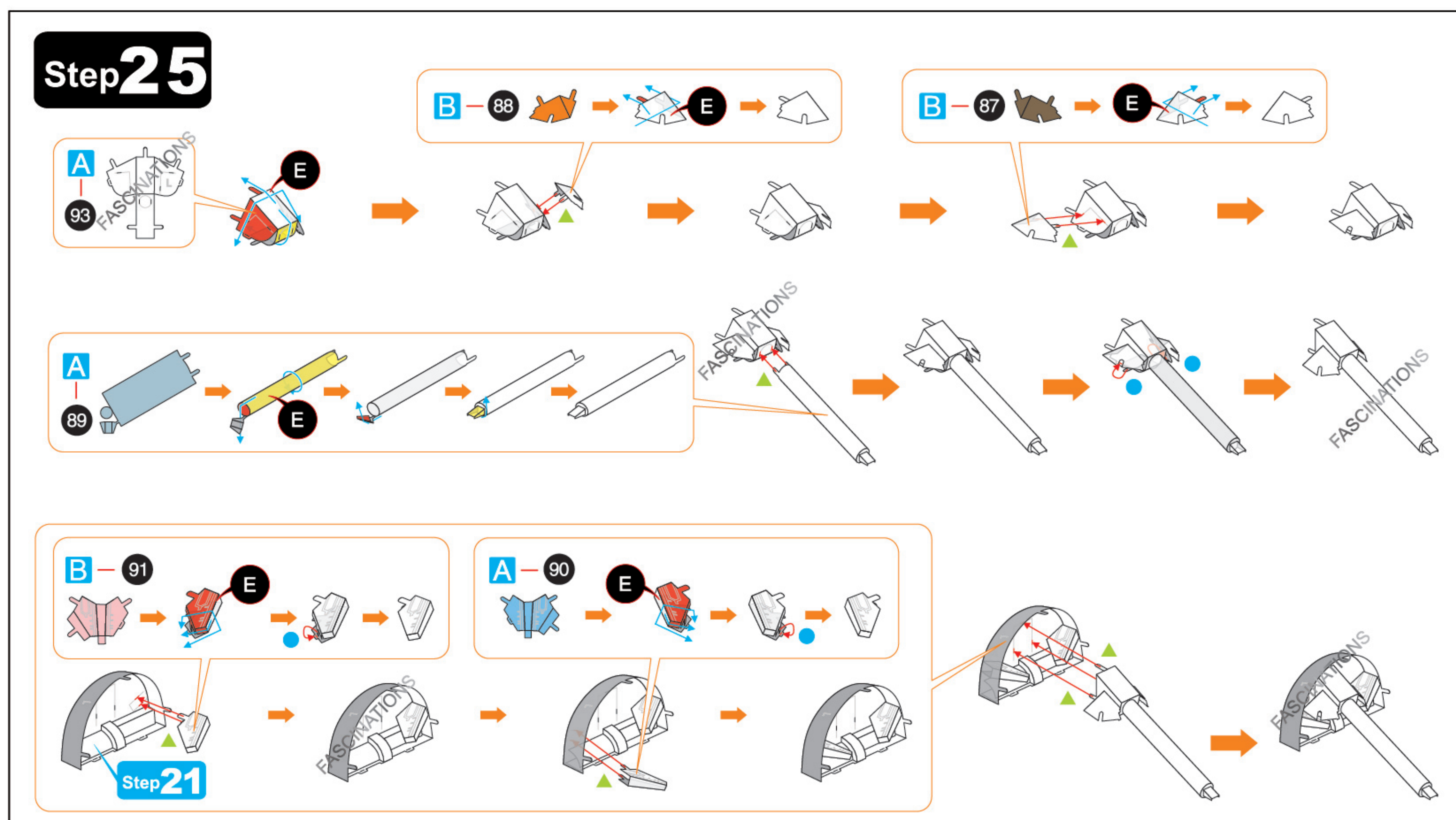
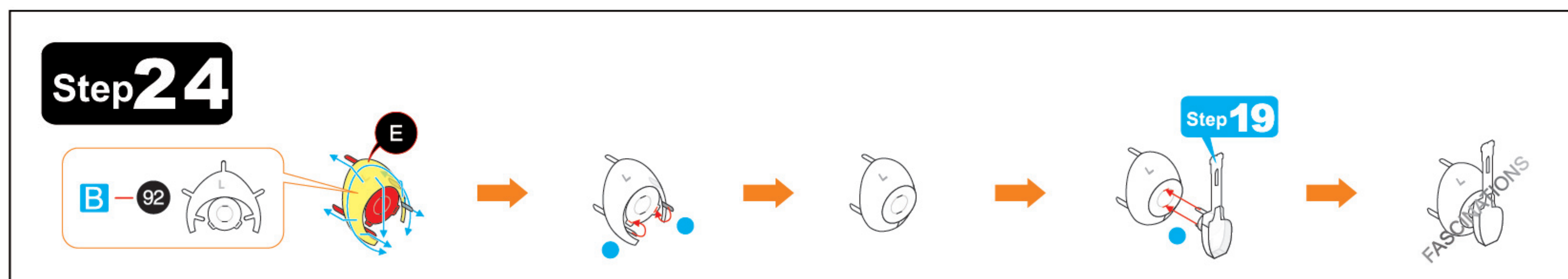
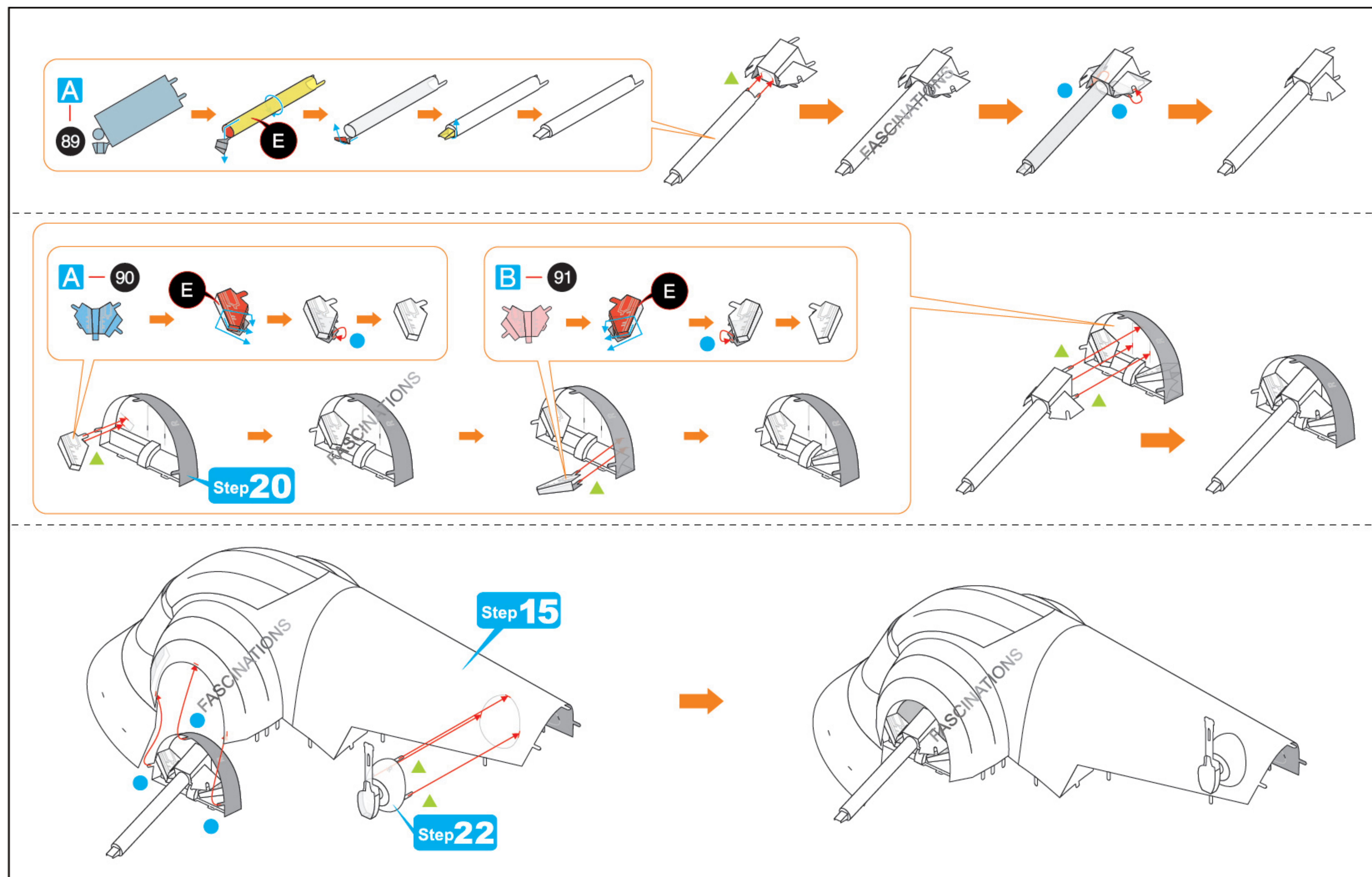

Step 28

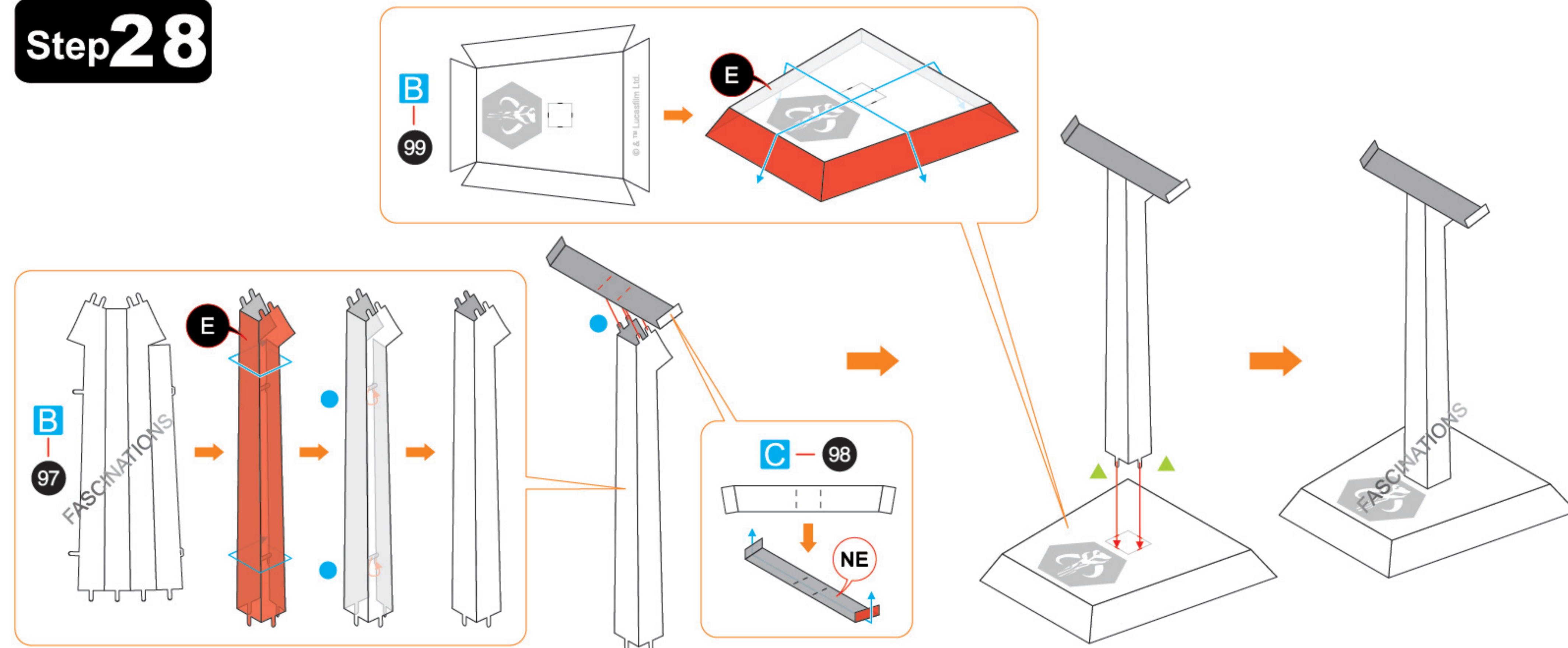

Step 29

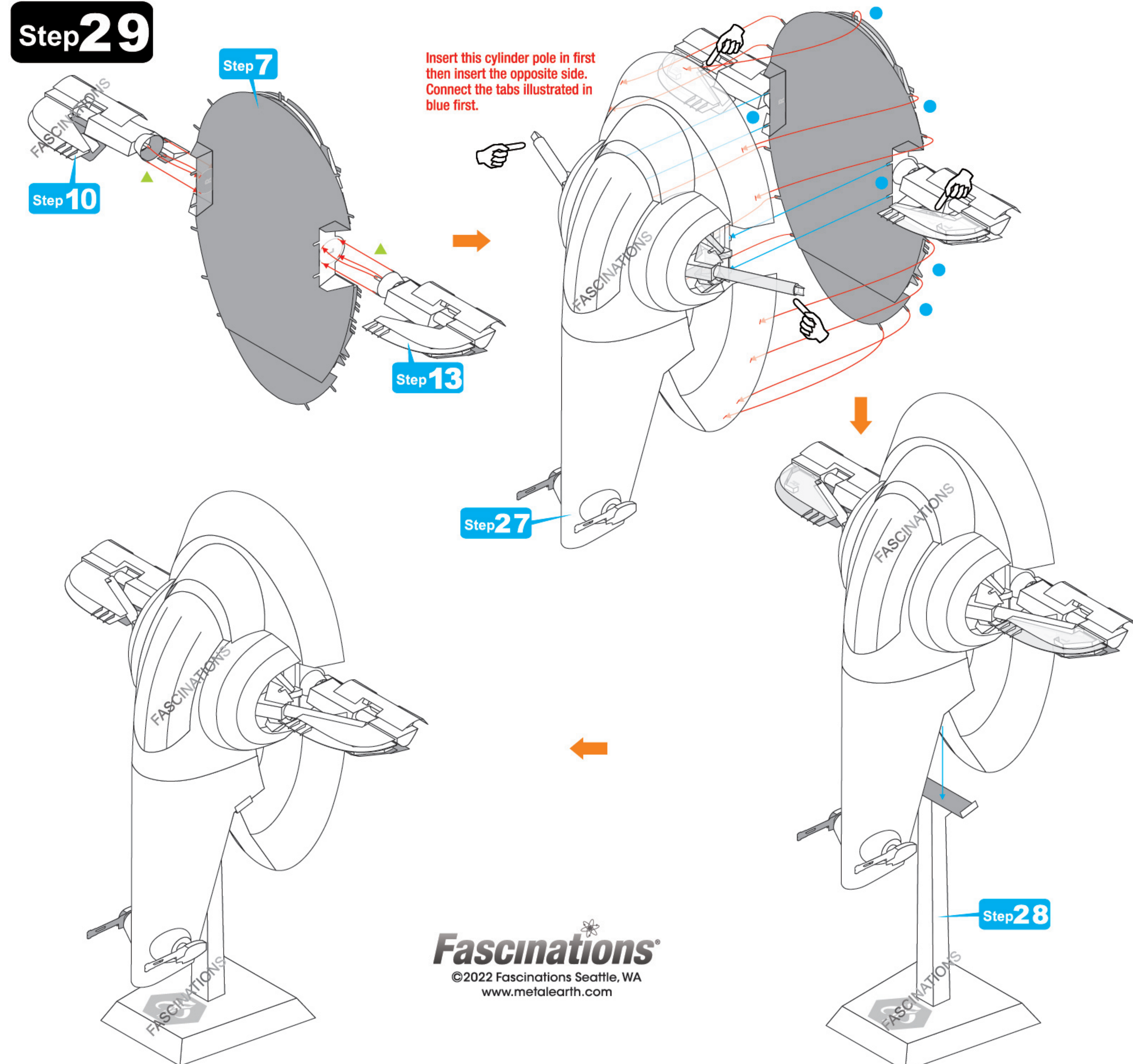

Optional landing position

Follows step 21. Parts C-85 A-86 A-90 B-91 B-92 A-93 A-95 A-96 B-97 C-98 B-99 are not needed.

Step 22

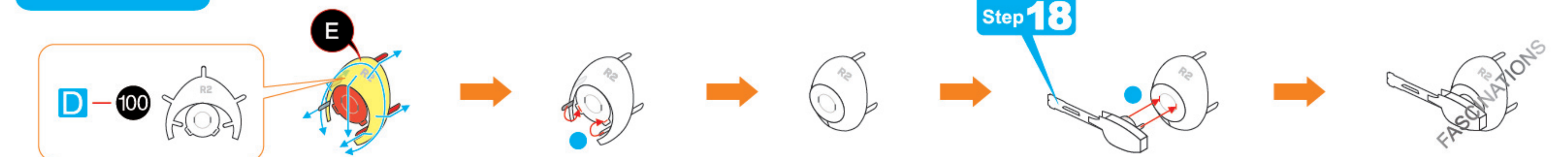

Step 23

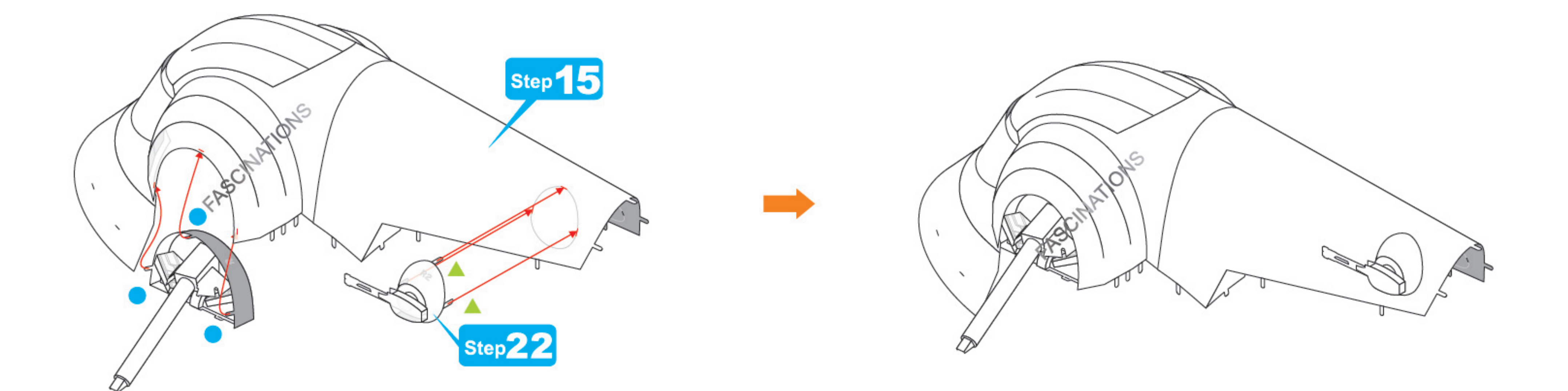
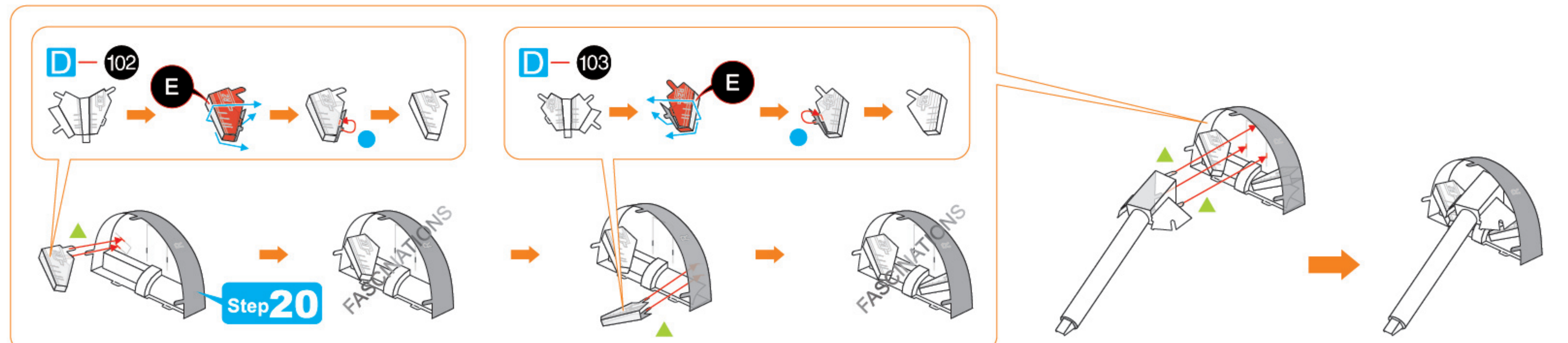
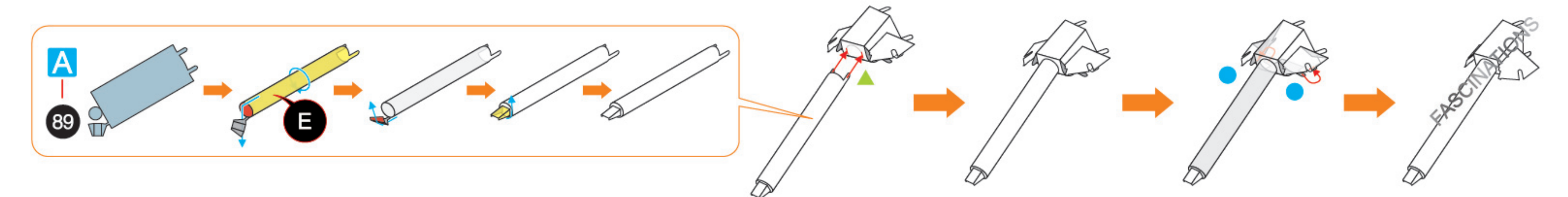
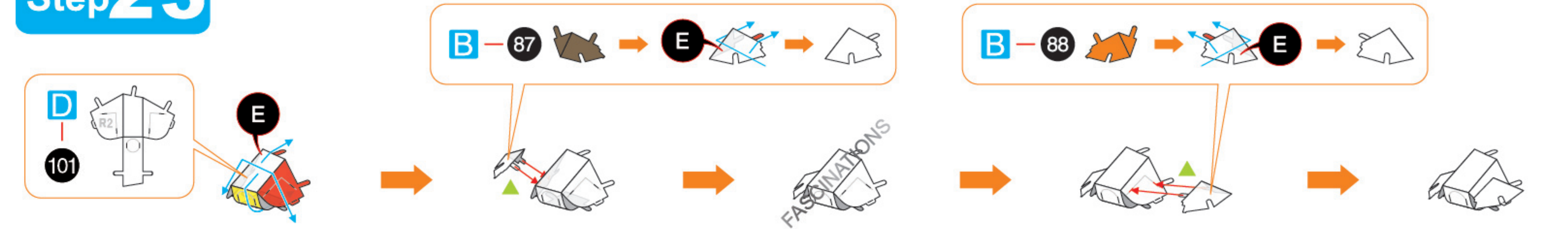

Step 24

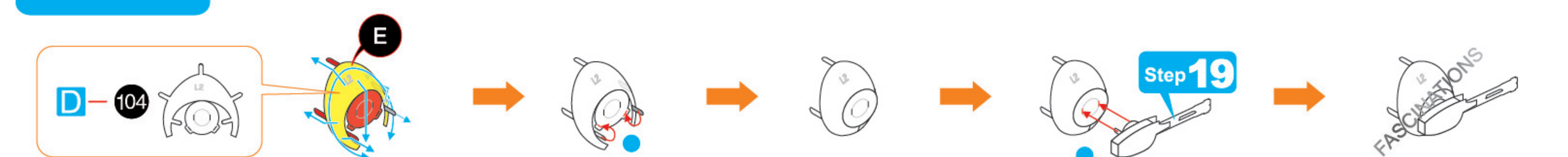

Step 25

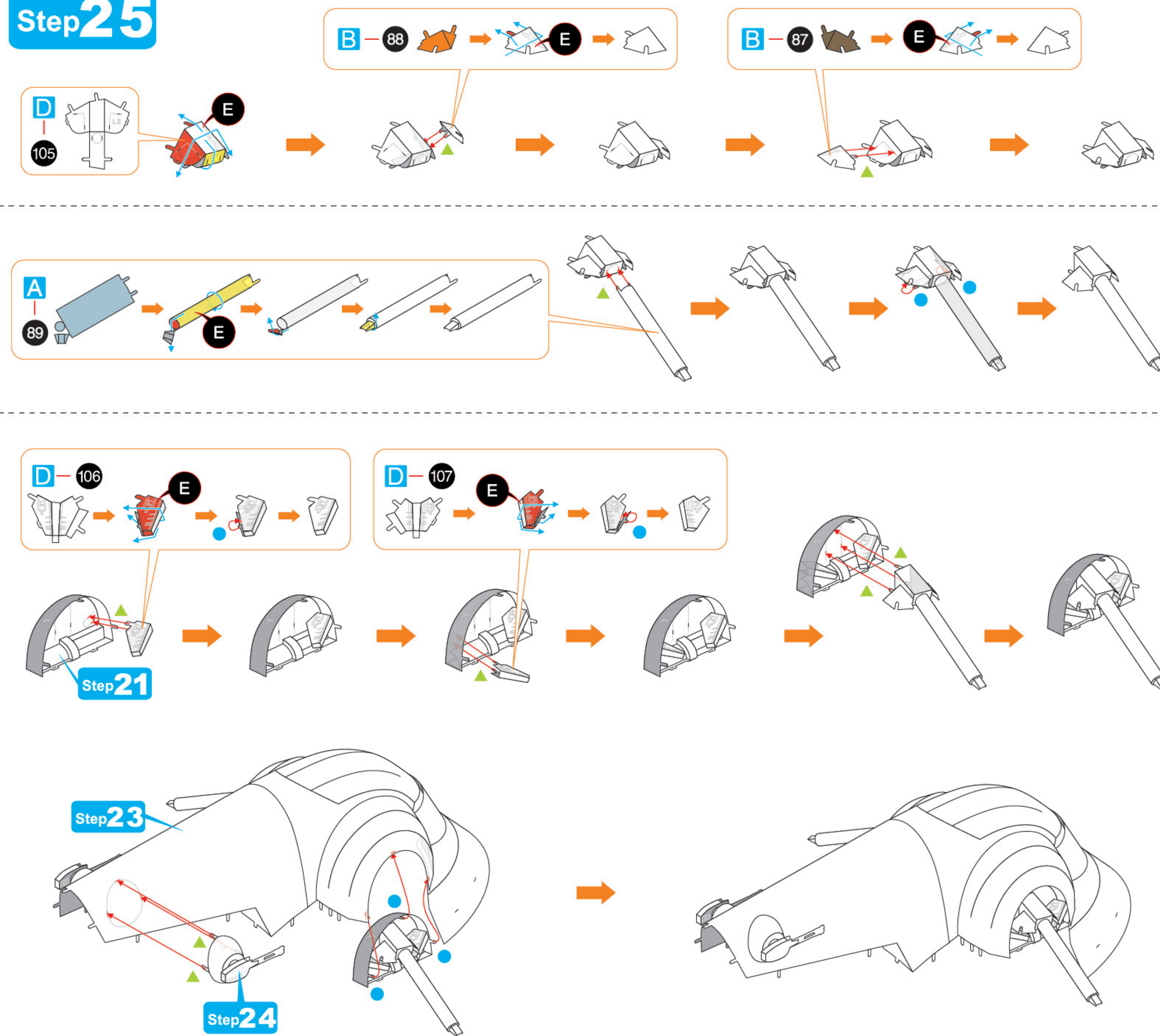

Step 26

