

## METAL SHEETS

Parts with same color are duplicates

A

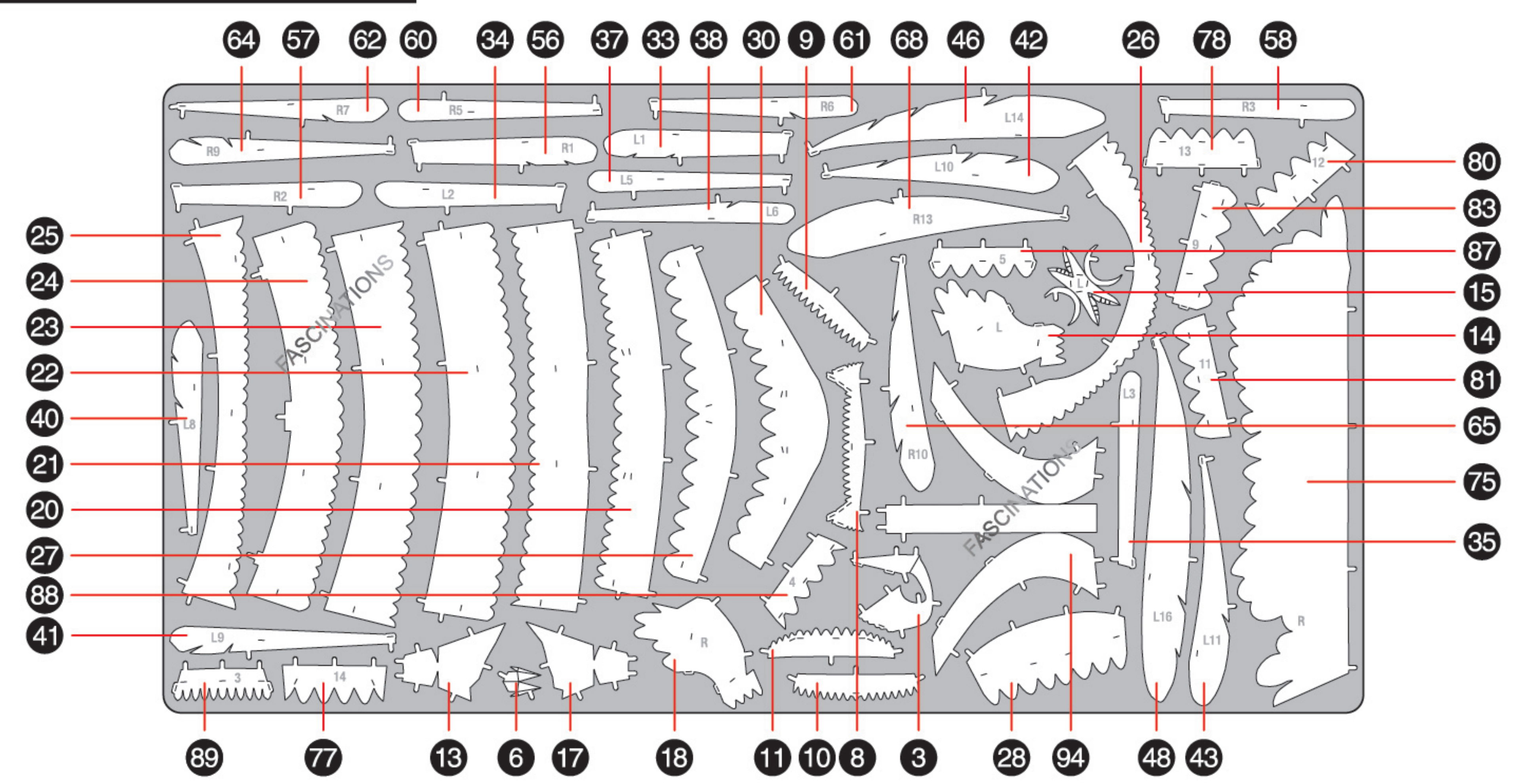

B

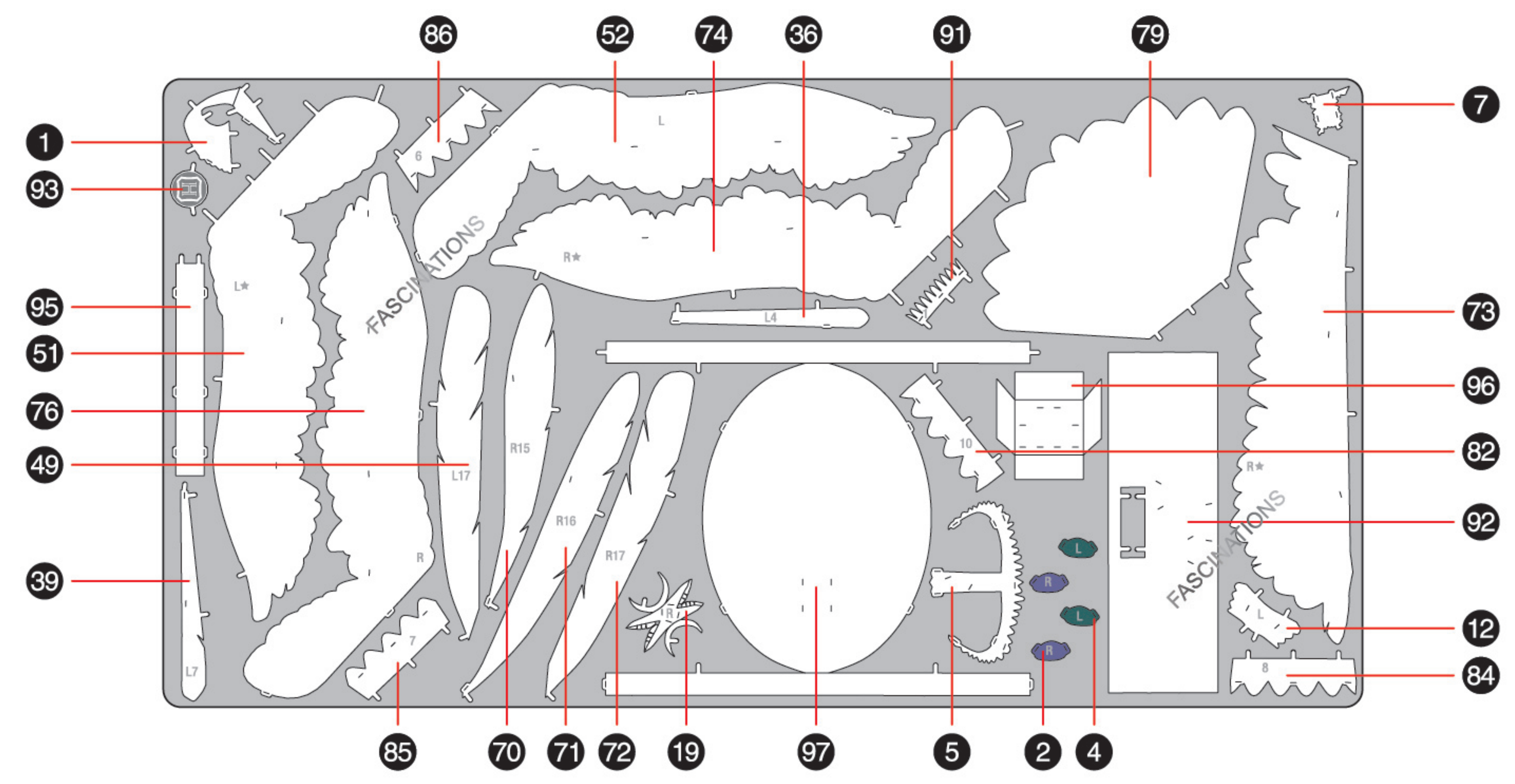

C

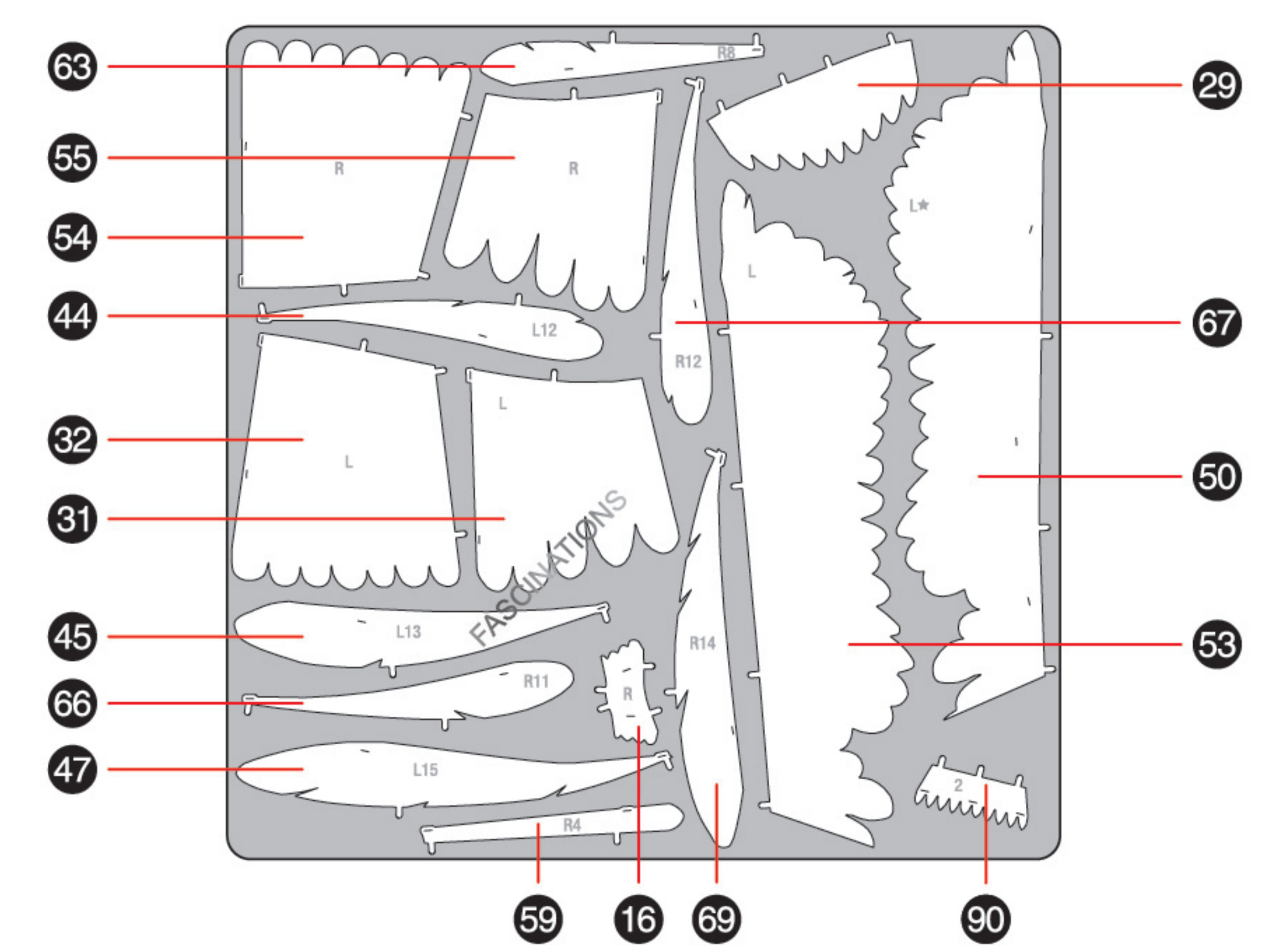

# Metal Earth

360°  
view



It is highly recommended that you visit [www.metalearth.com/360/PS2007](http://www.metalearth.com/360/PS2007) to see the completed model before assembling your own

## Premium Series

PS2007

HEDWIG

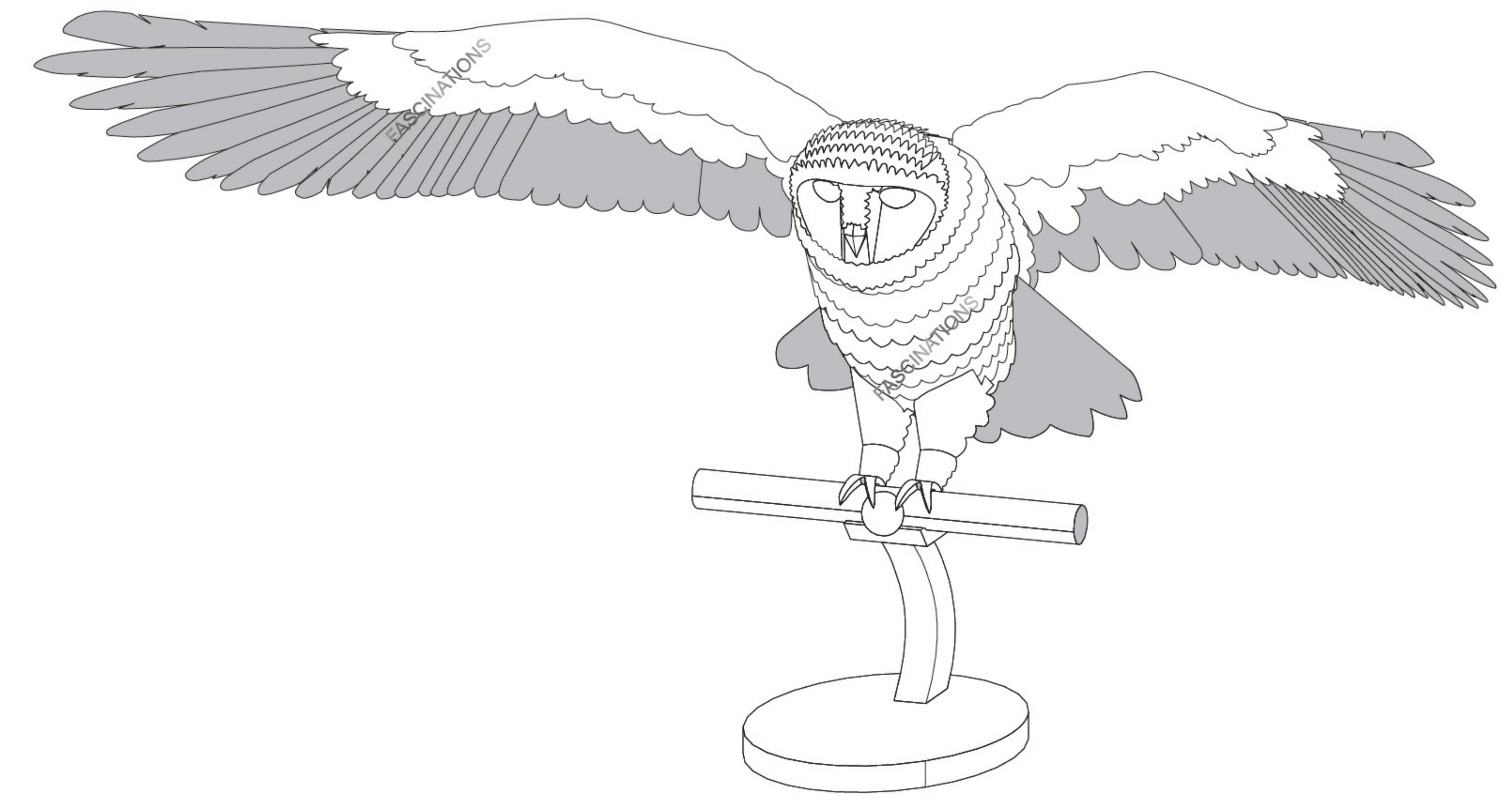

## TO CREATE THE BEST CONNECTIONS

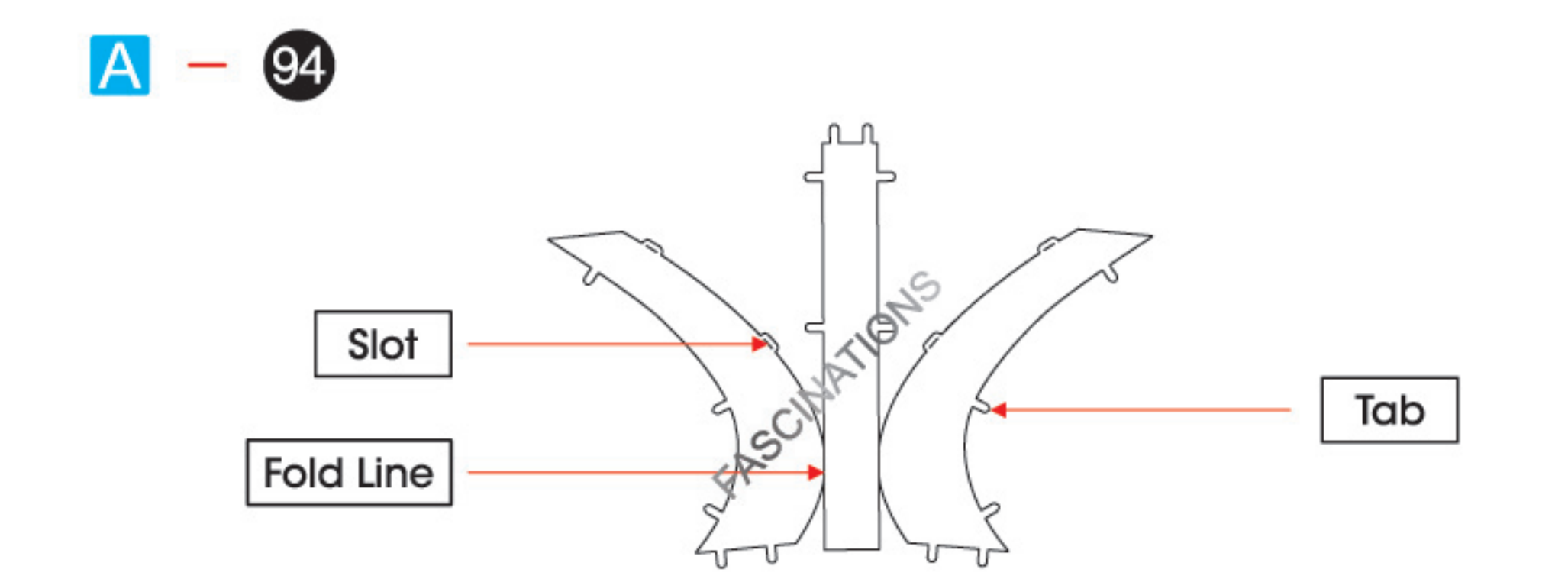
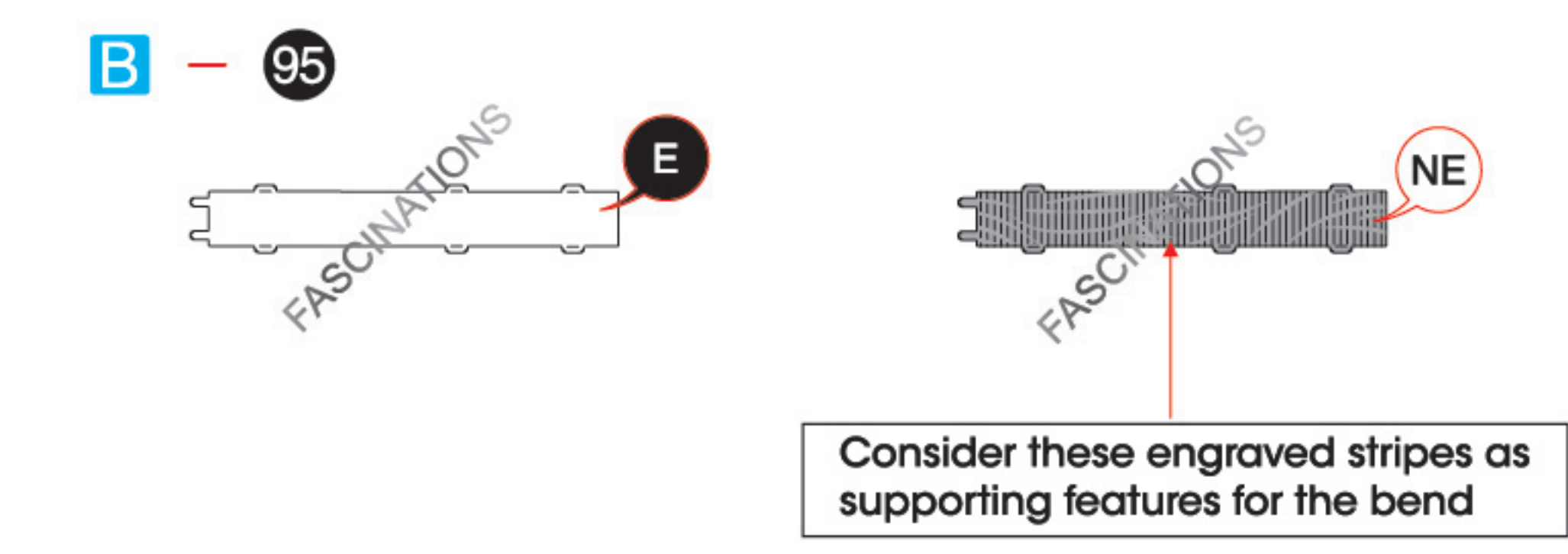

### Legends:

- E** Engraved
- NE** Non - engraved
- Attention point
- Insert tab and bend 90 degrees
- Insert tab and twist 90 degrees

### Assembly tip:

If needed, slightly twist tabs to hold parts together then untwist and bend them down for a nice finish.

- Yellow areas should be curled
- Red areas should be folded



In order to avoid possible injury from sharp edges, please carefully discard the metal sheets after parts have been removed.

### Recommended tools:

- Wire cutters: helpful for taking parts from the metal sheets.



- Tweezers or needle nose pliers: helpful for folding parts, bending and twisting tabs.

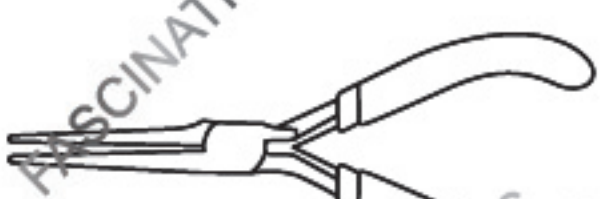



## ASSEMBLY STEPS

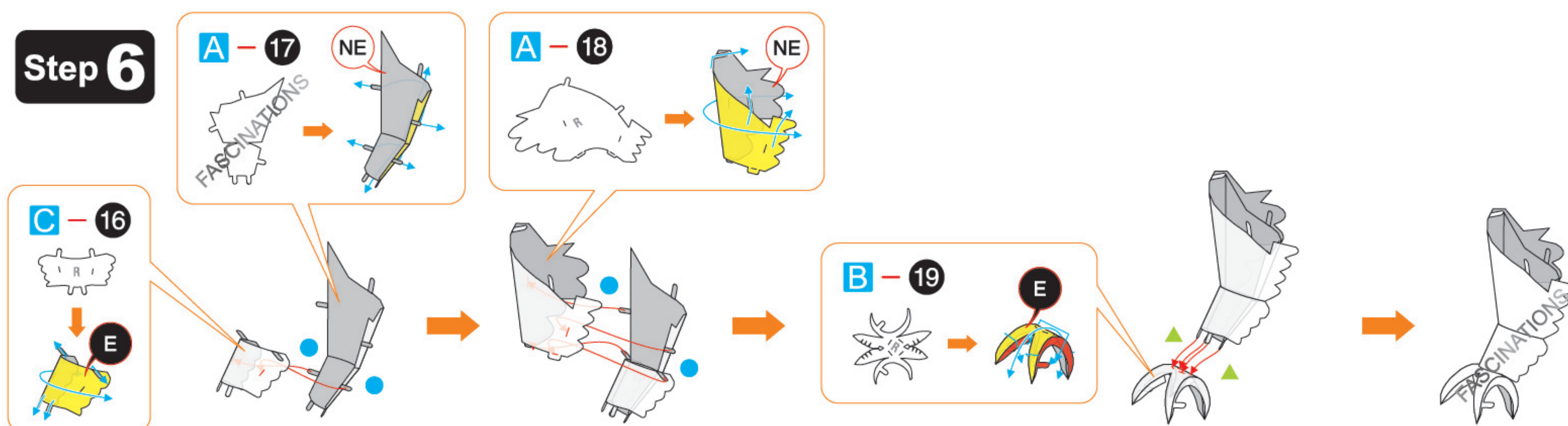
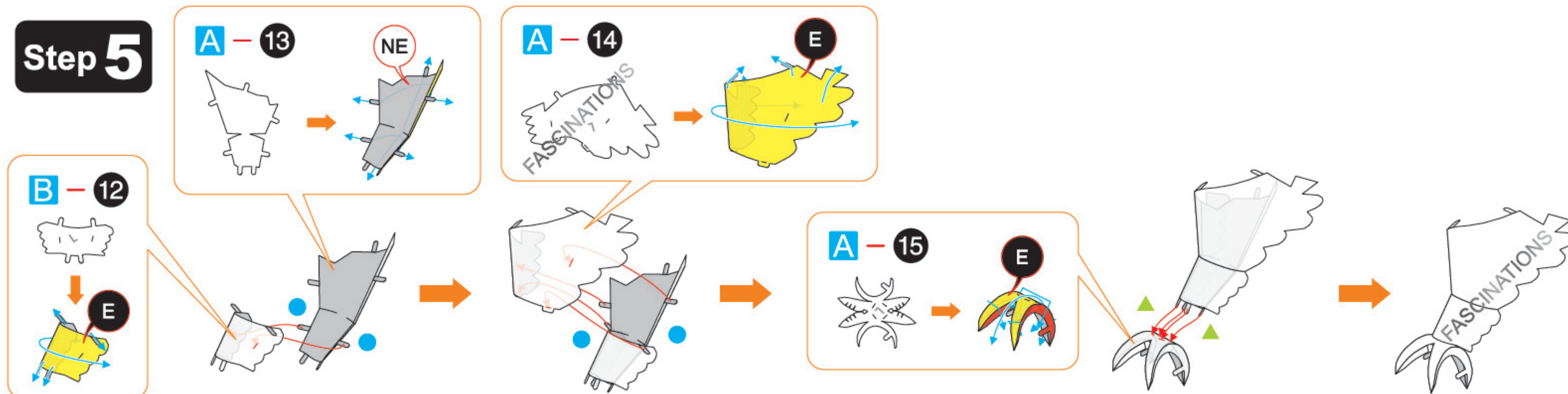
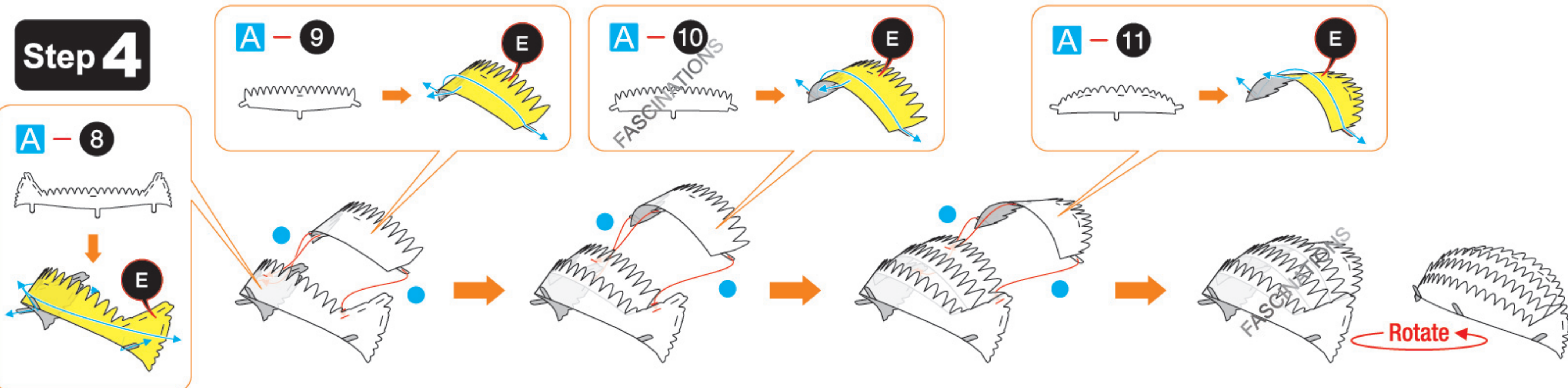
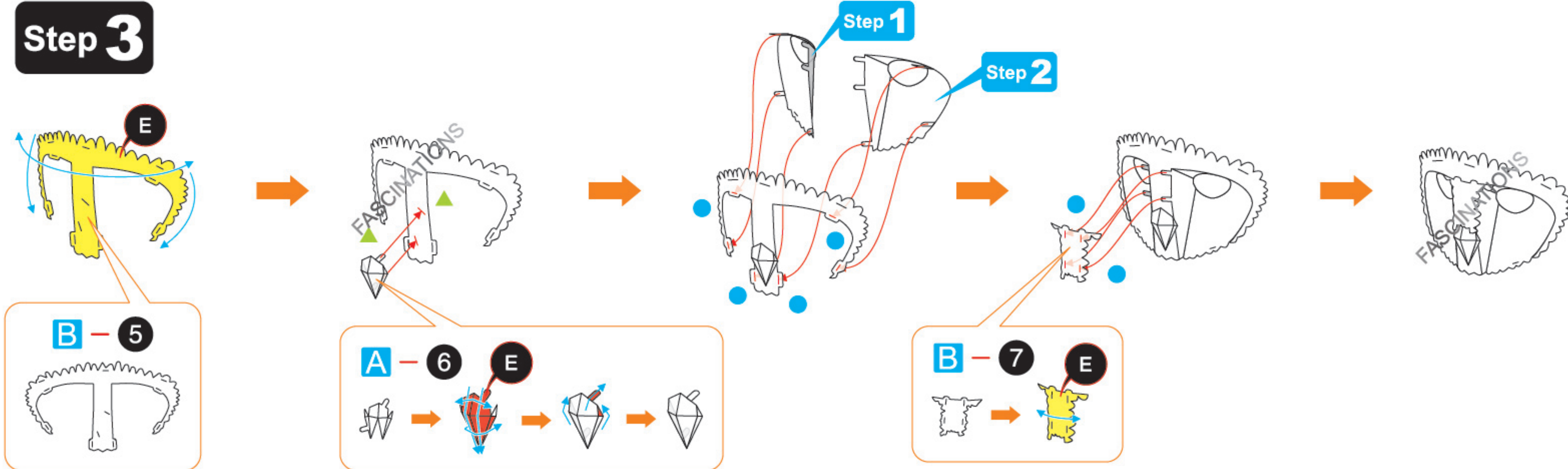
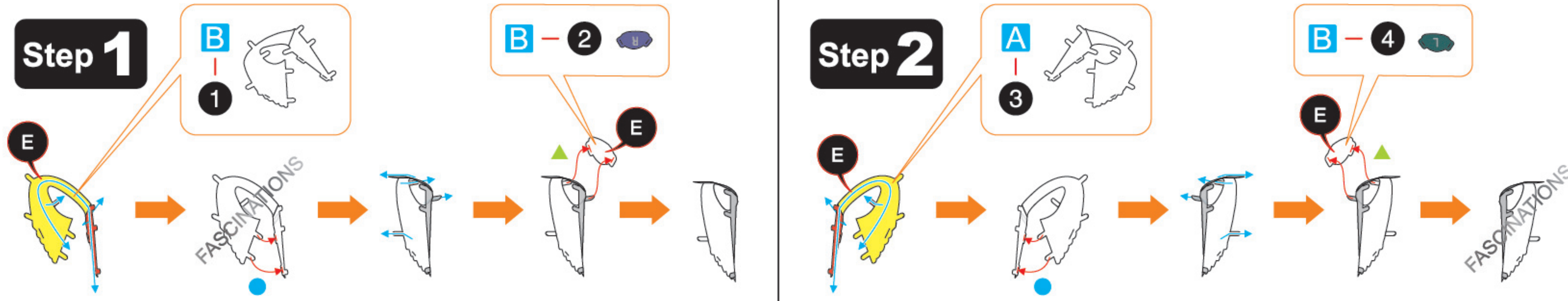

## Step 7

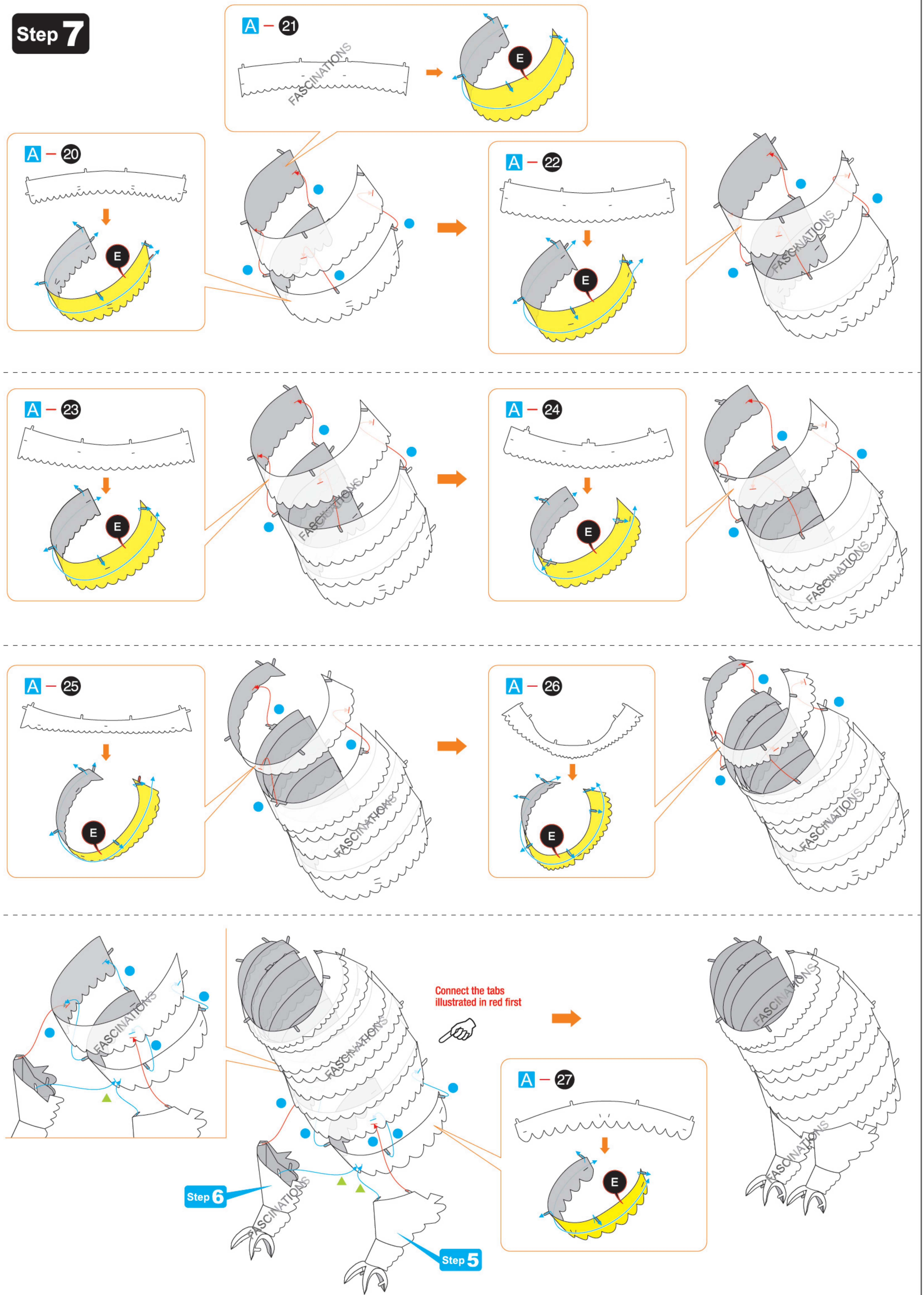



## Step 8

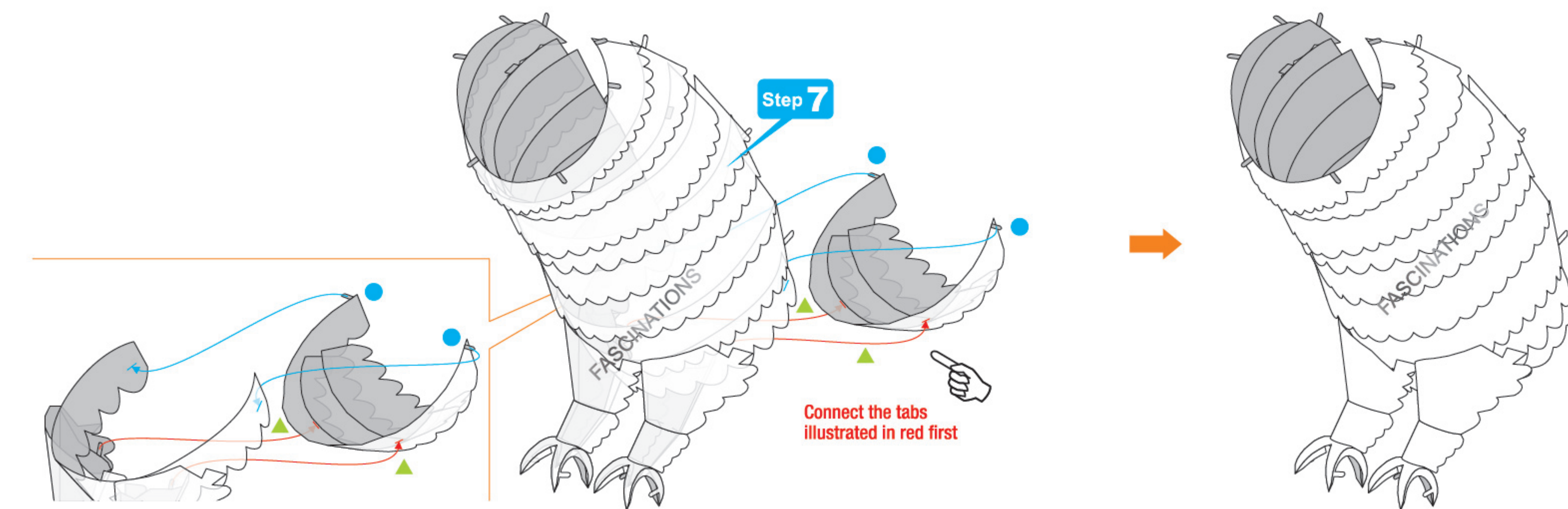
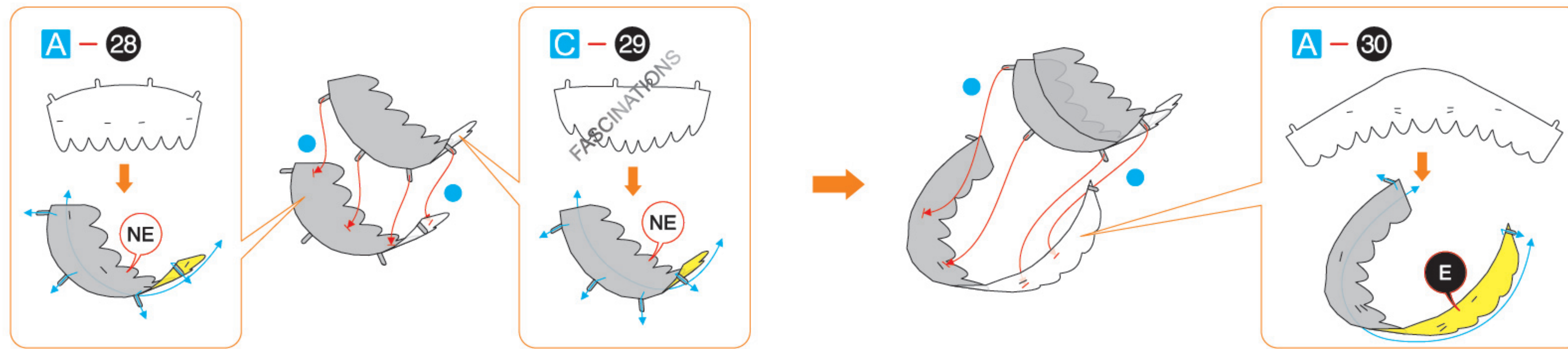

## Step 9

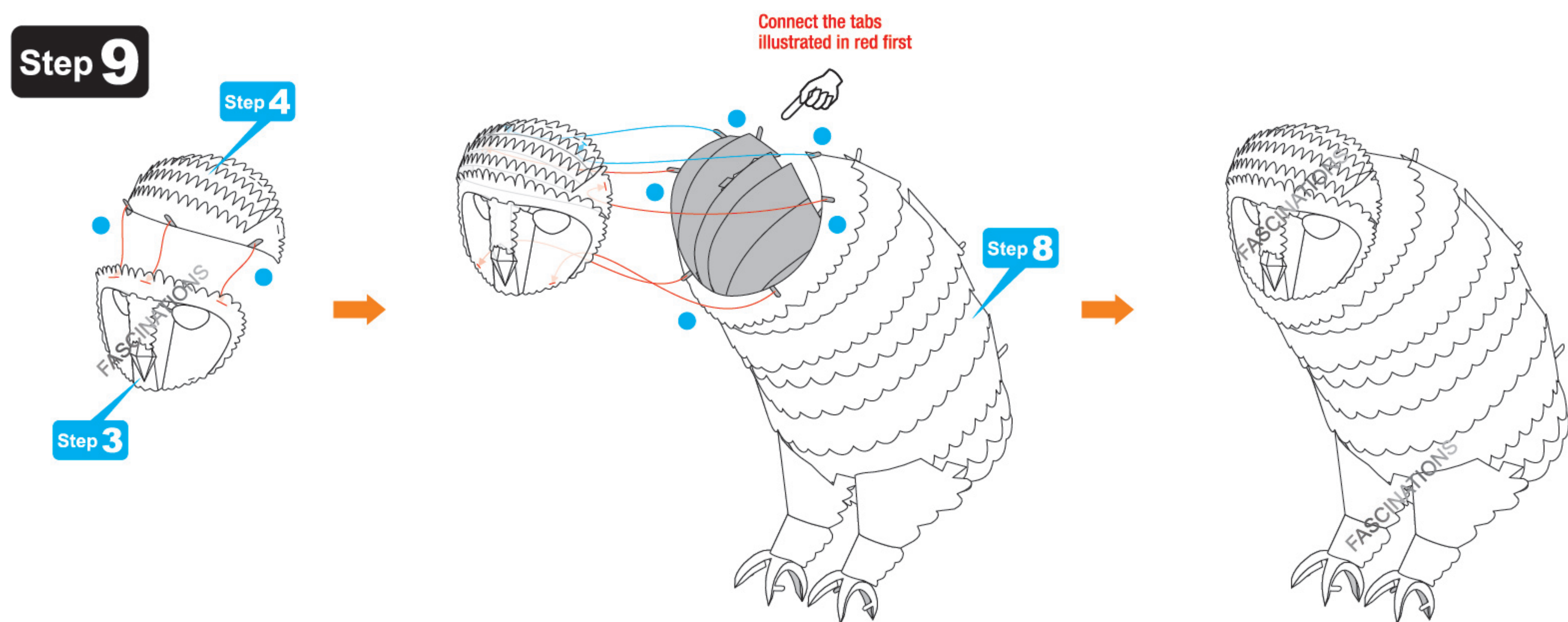

## Step 10

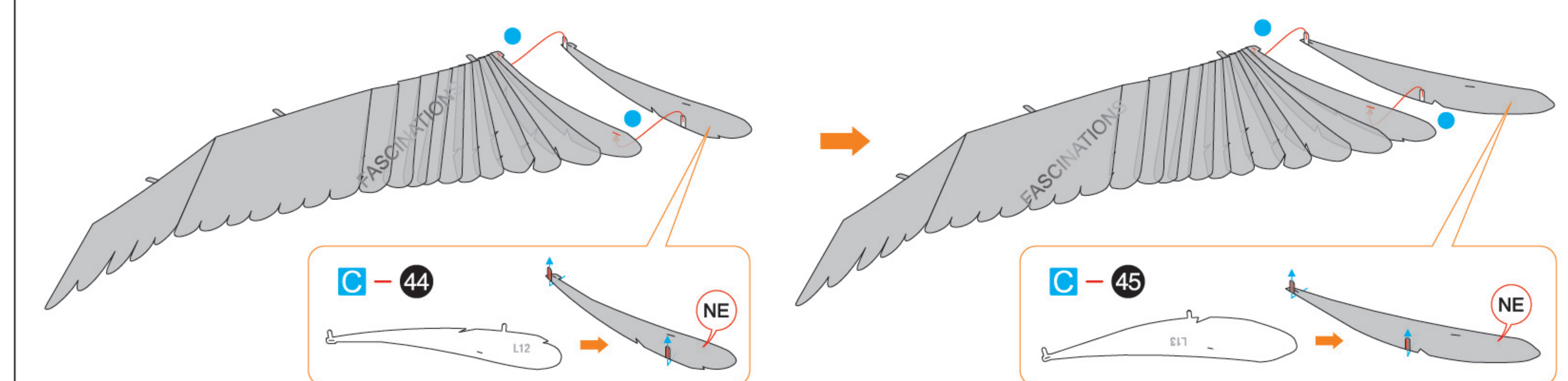
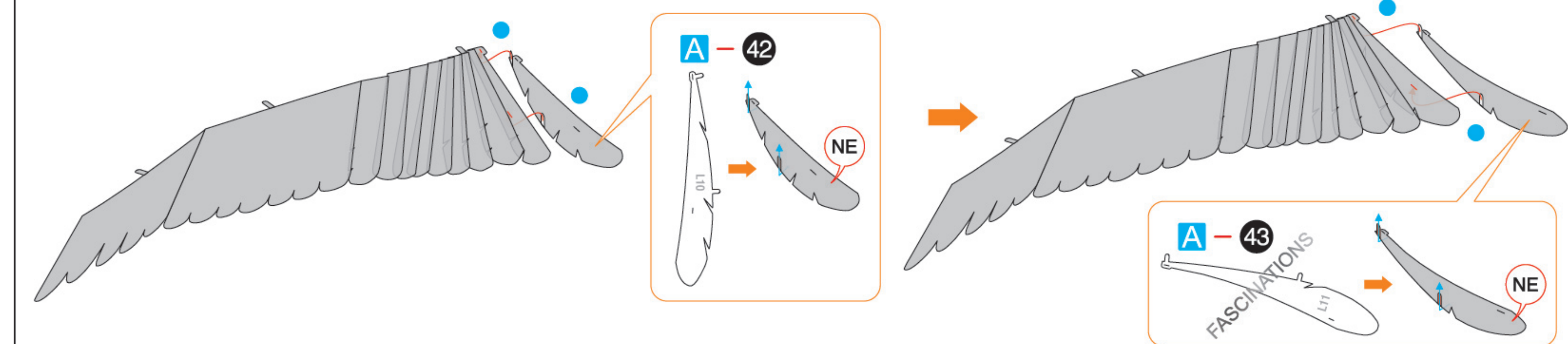
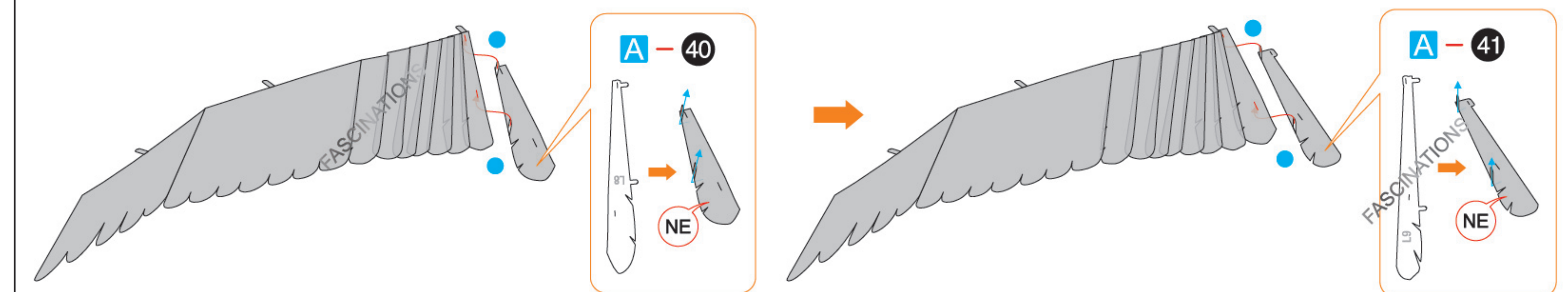
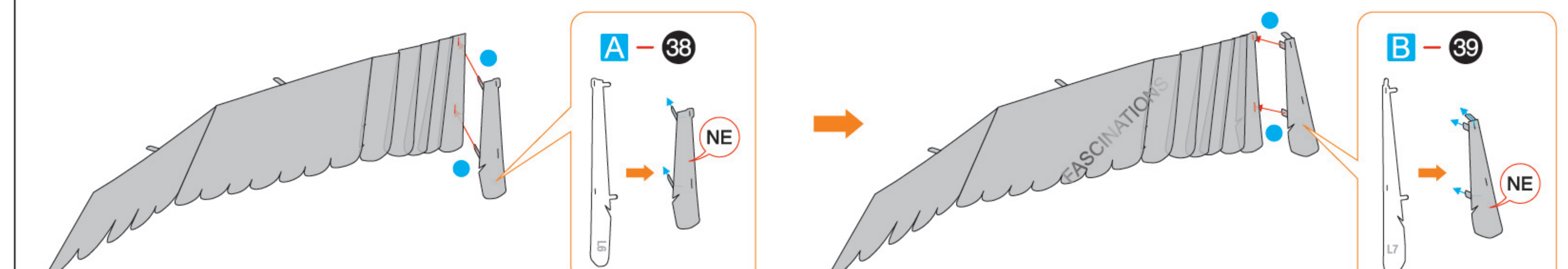
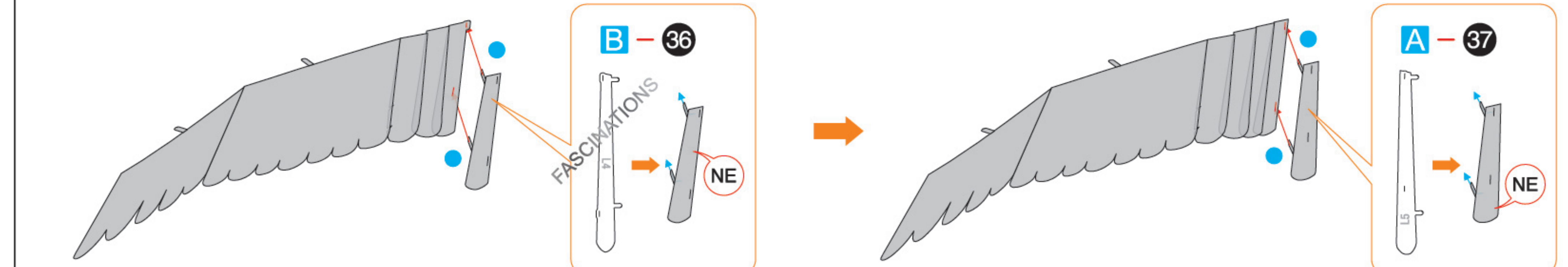
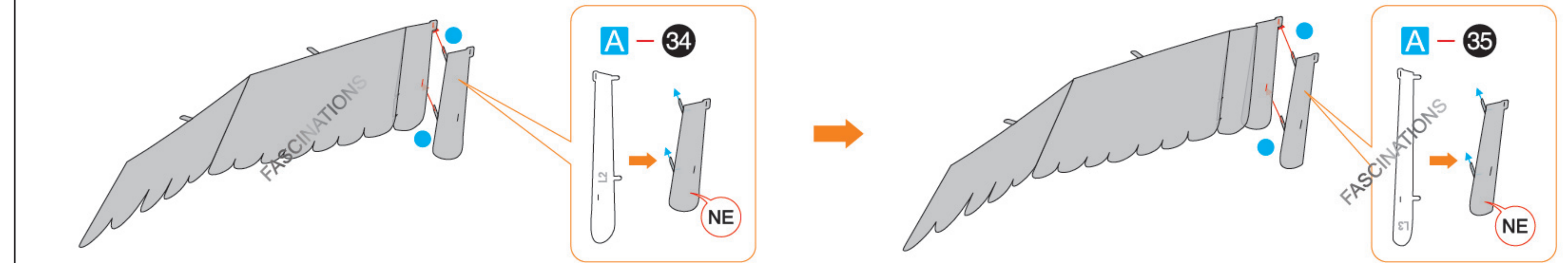
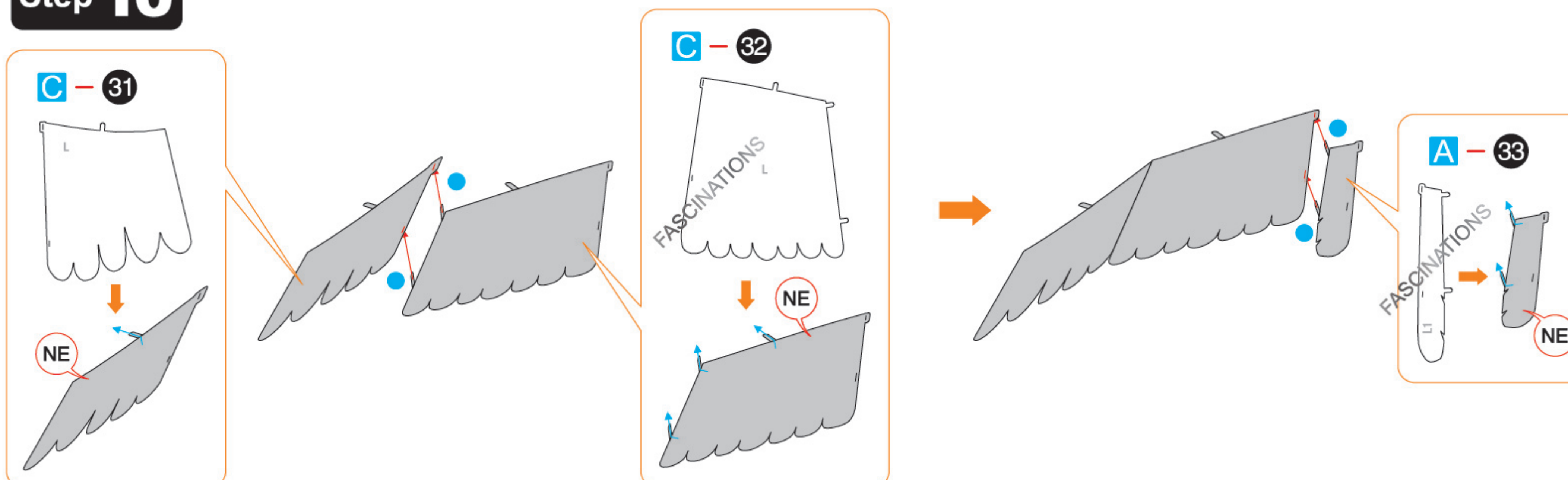



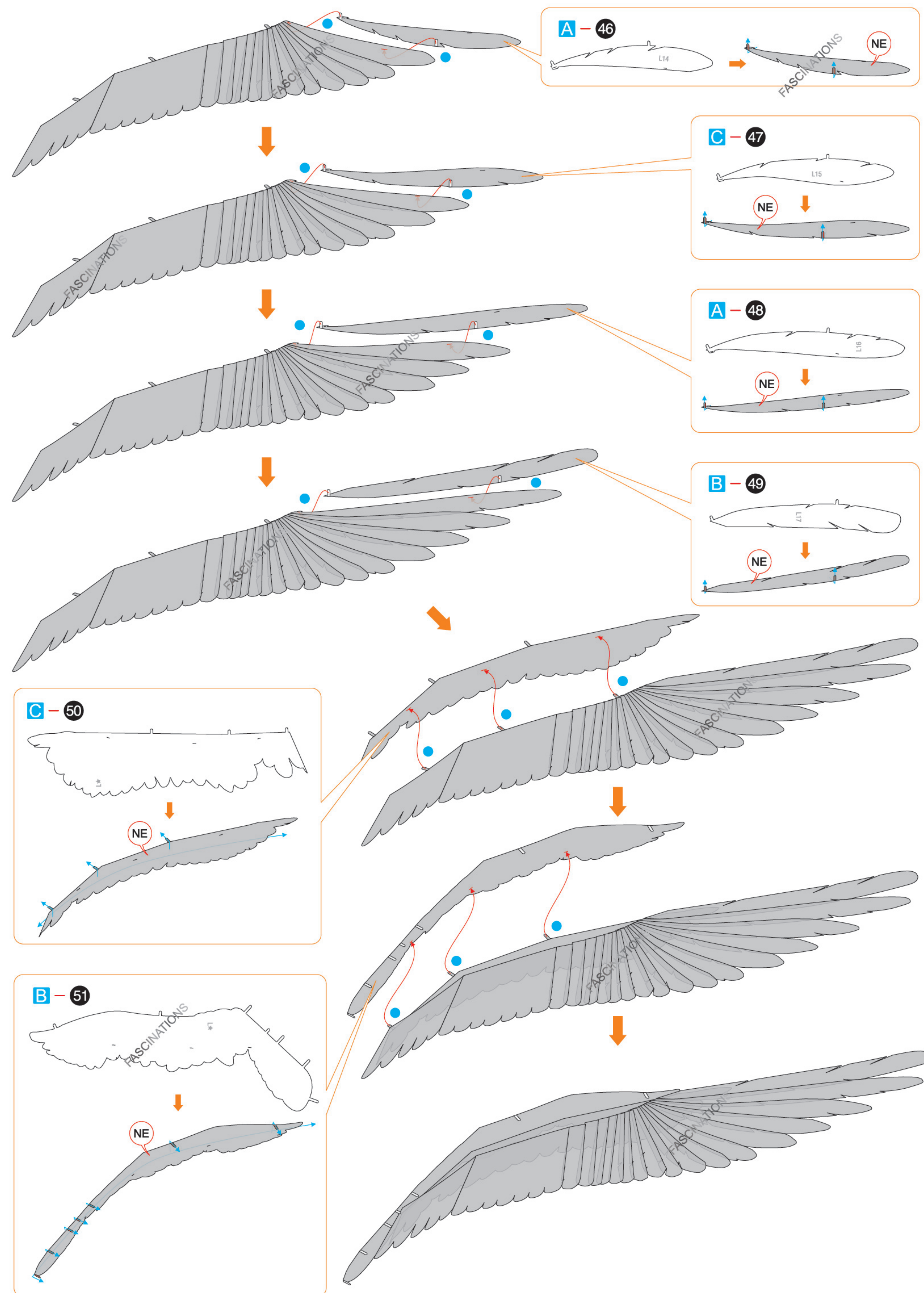

## Step 11

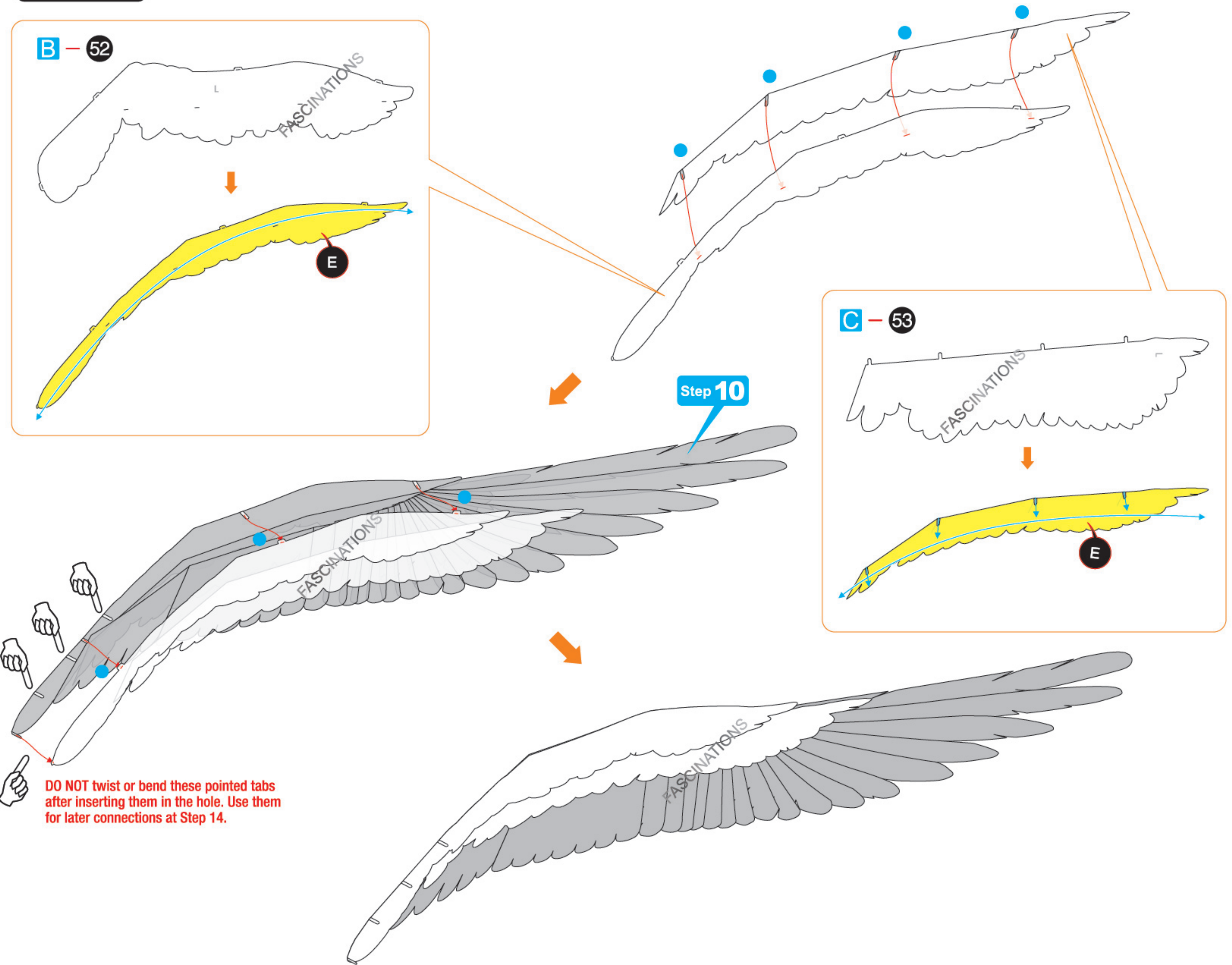

## Step 12

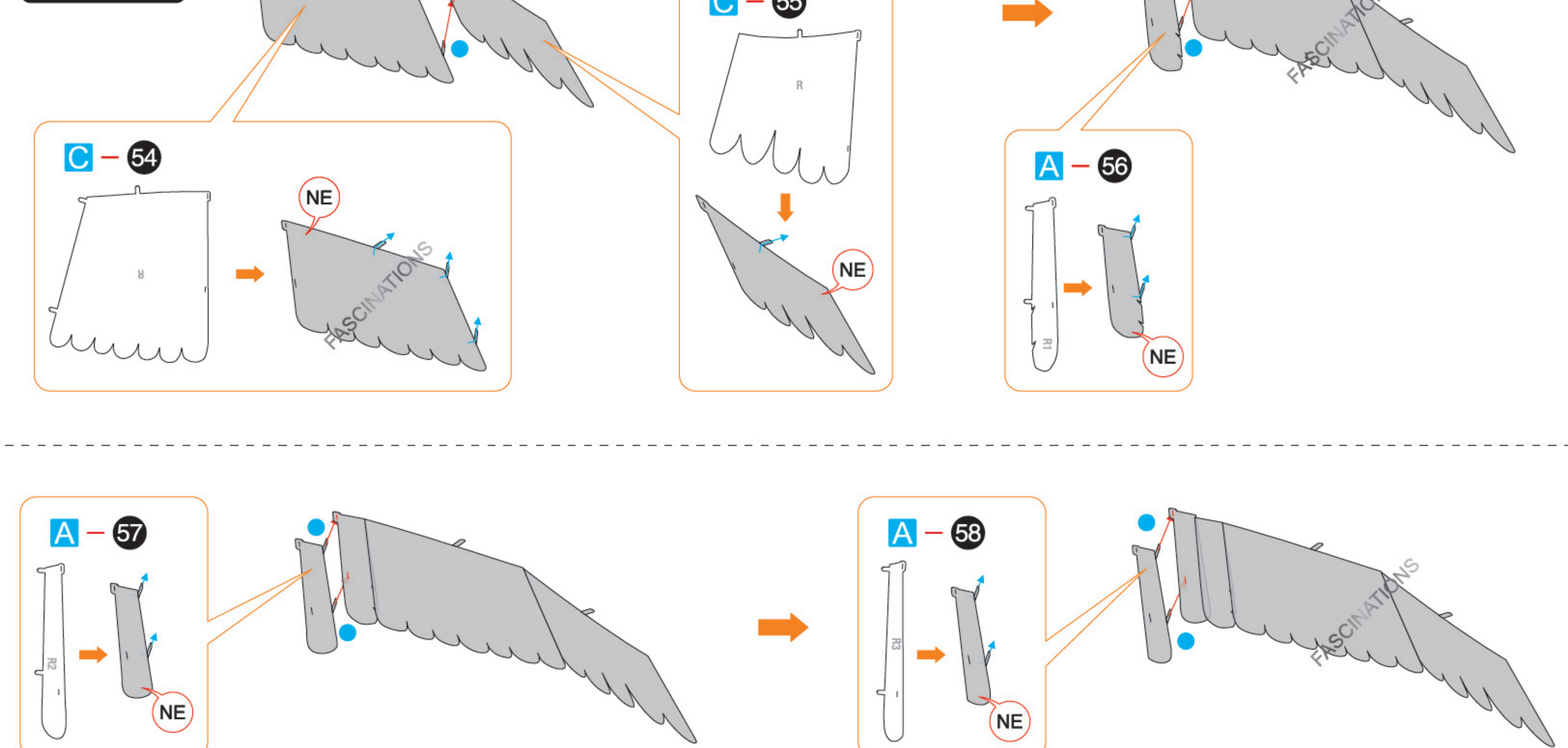



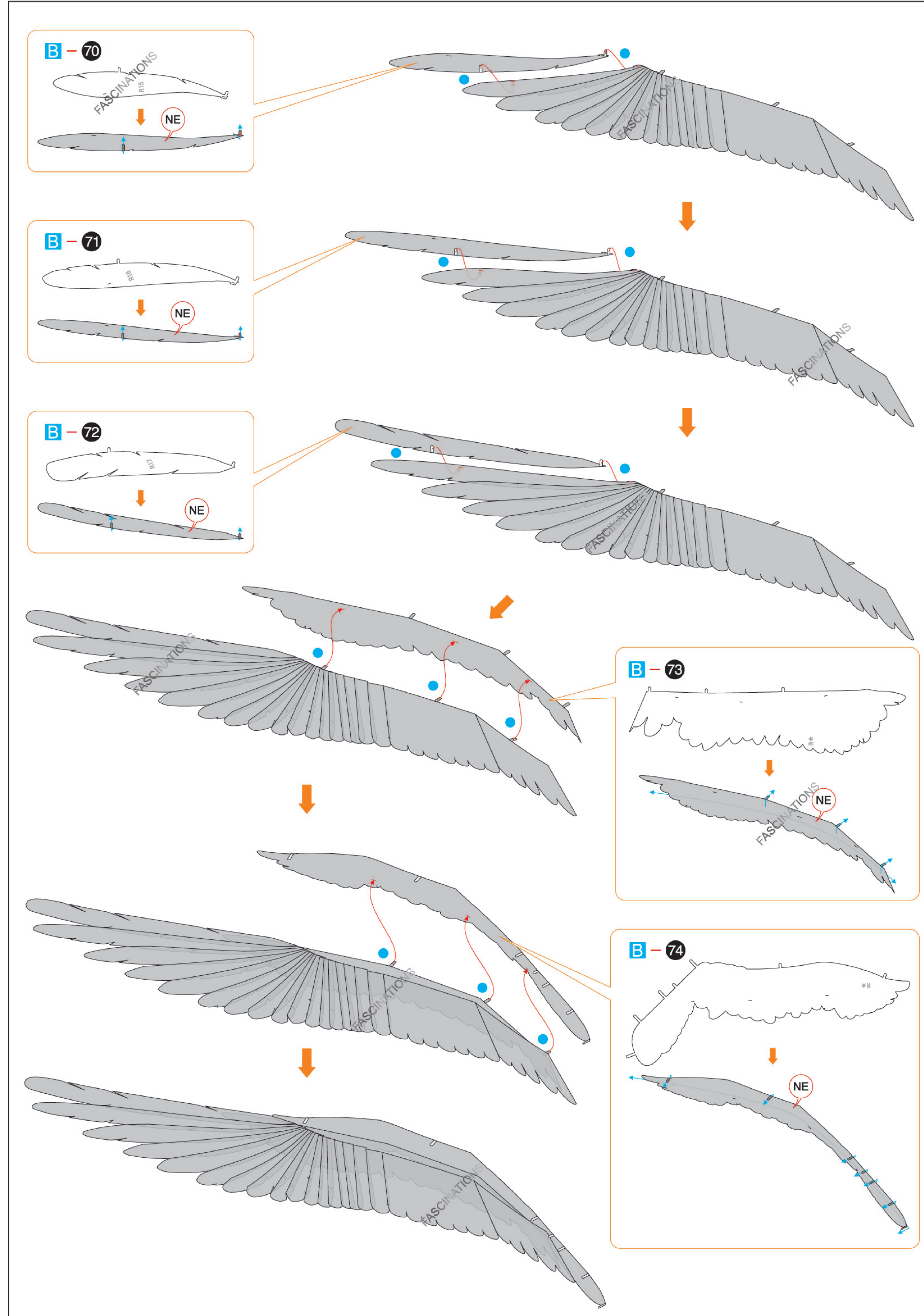
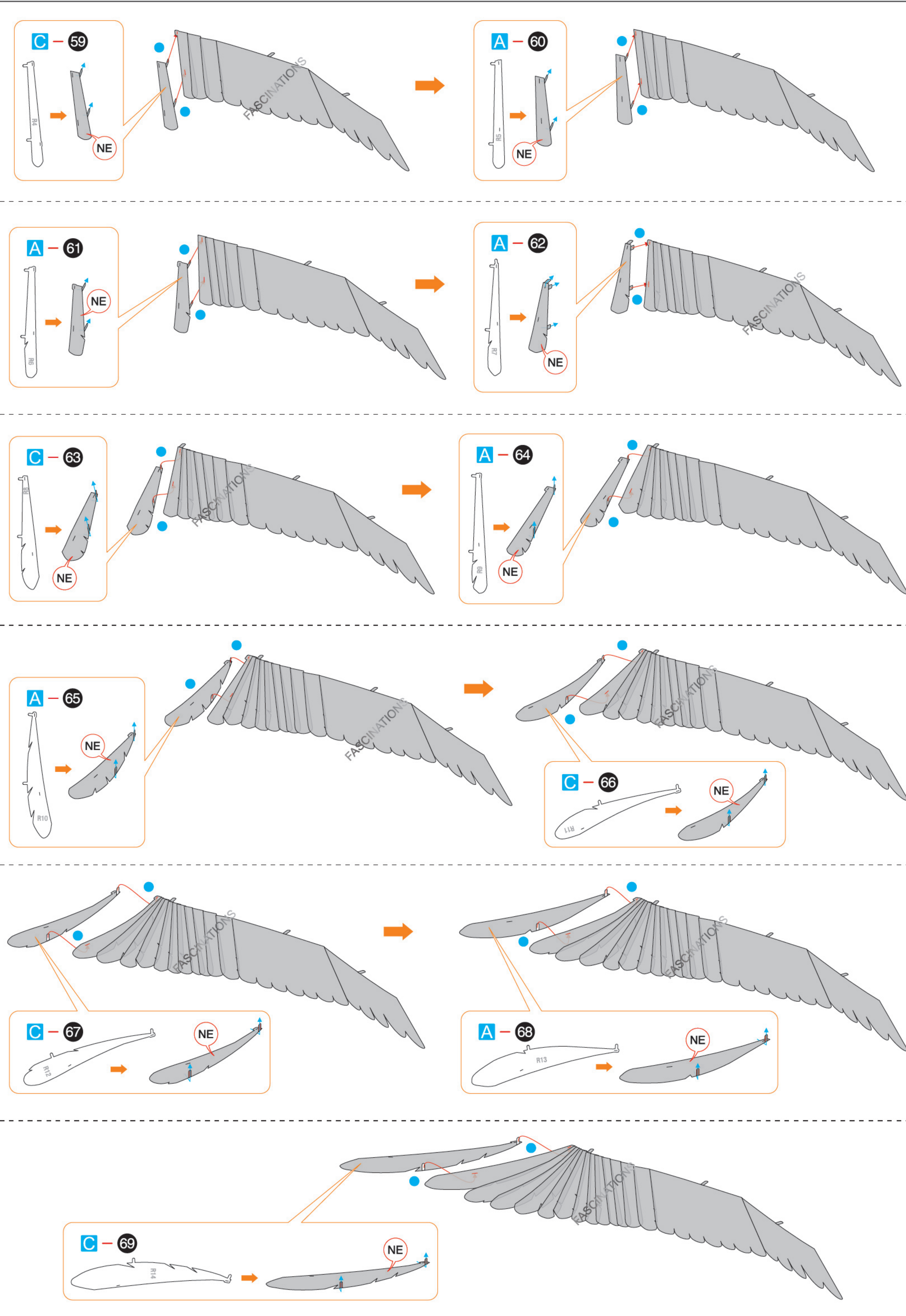



# Step 13

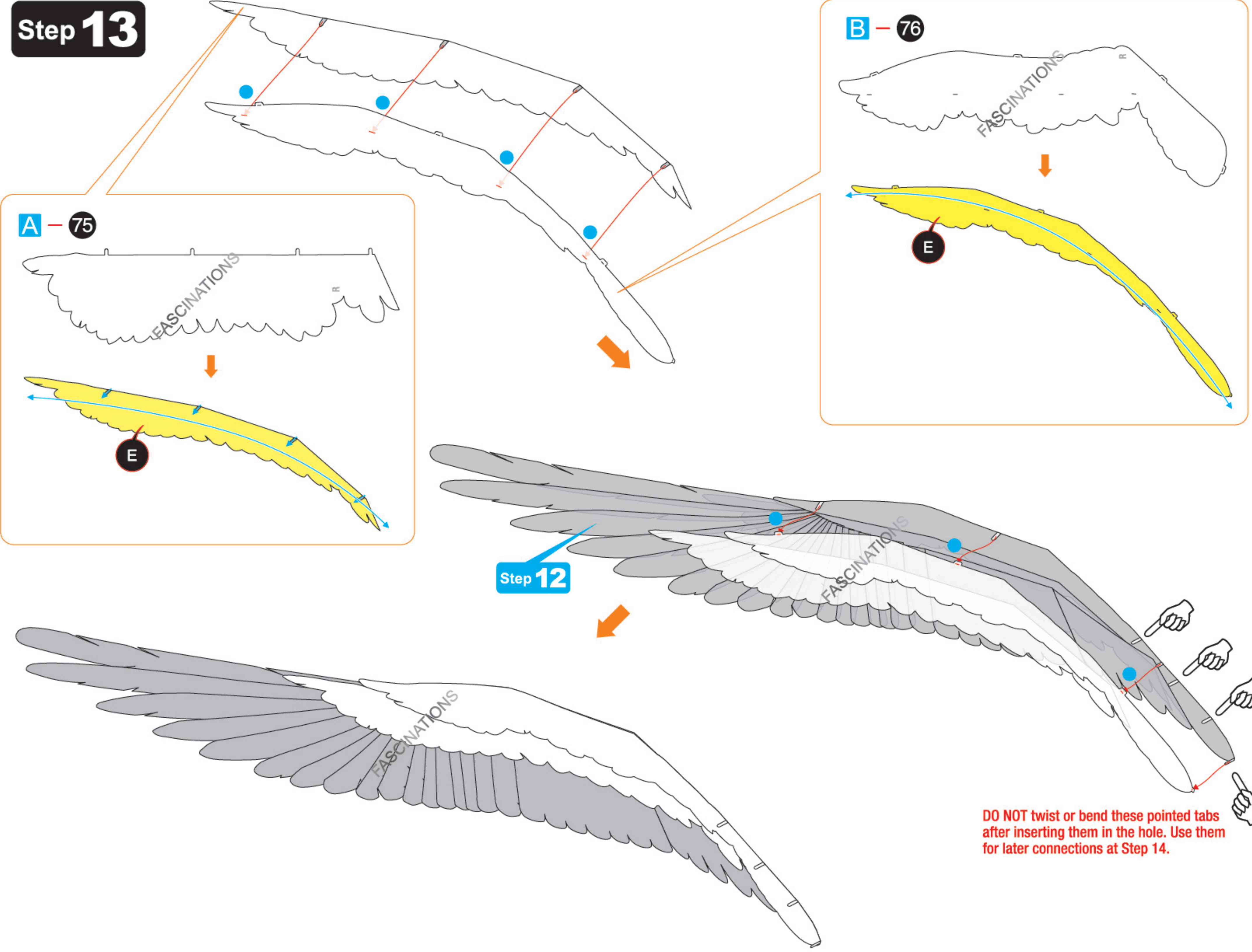

# Step 14

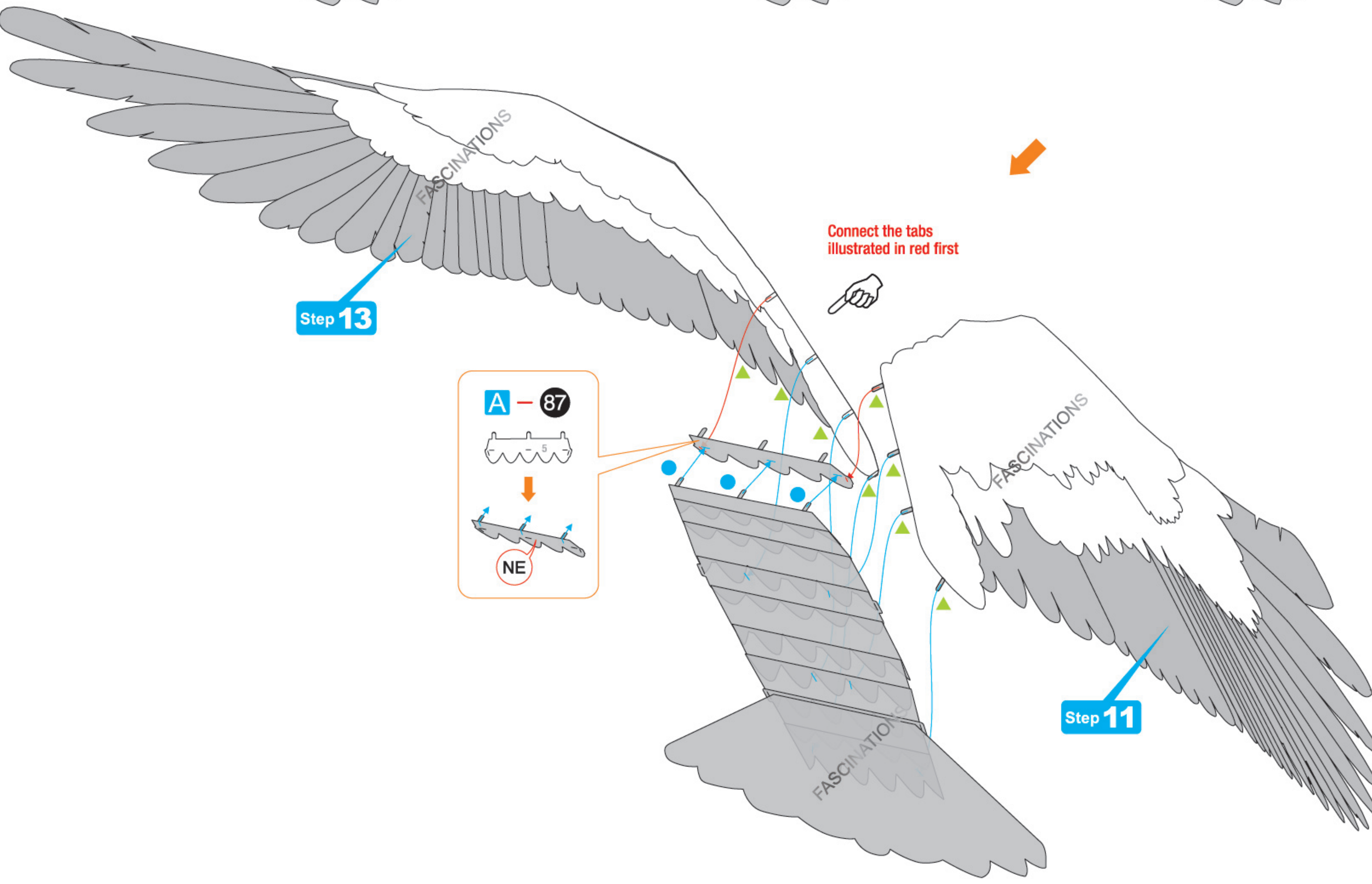
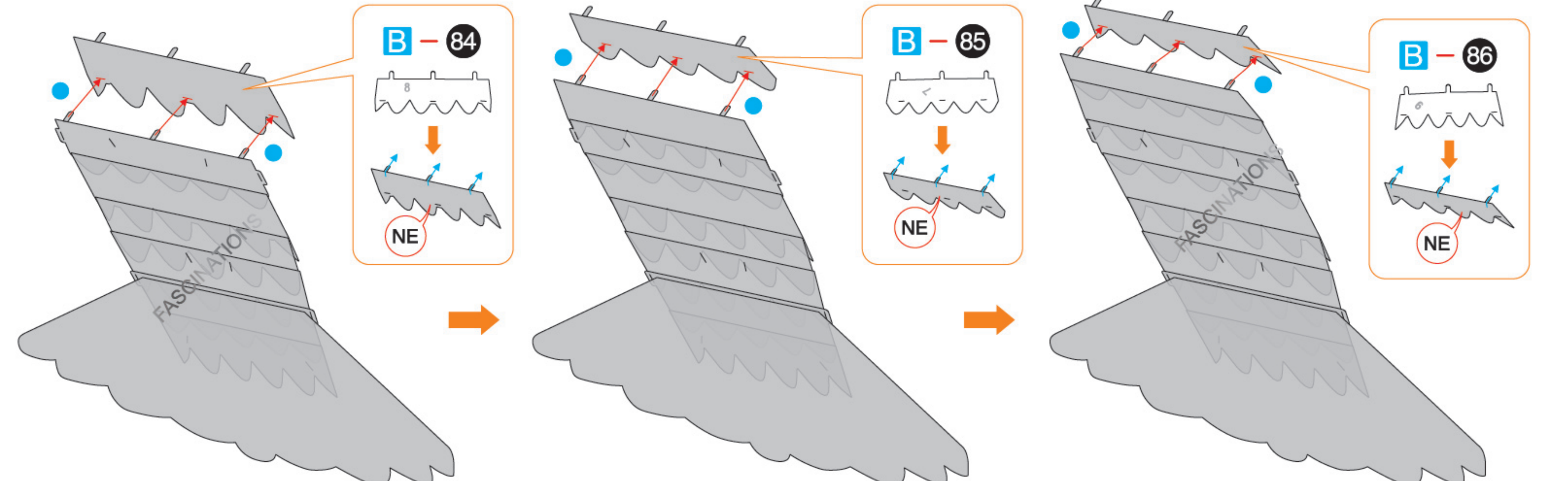
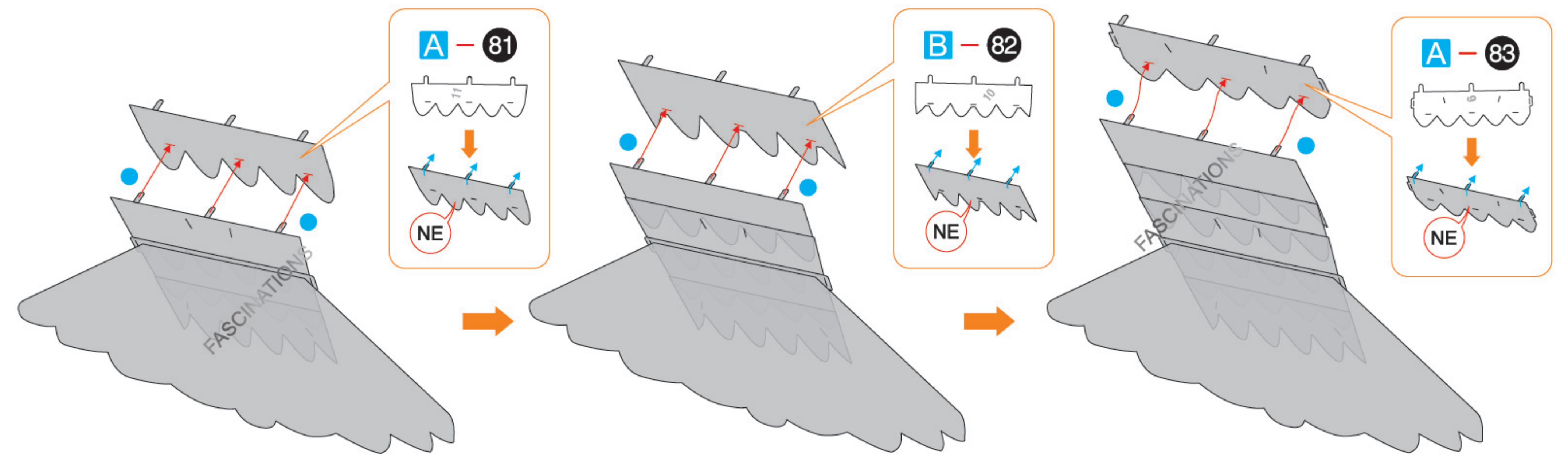
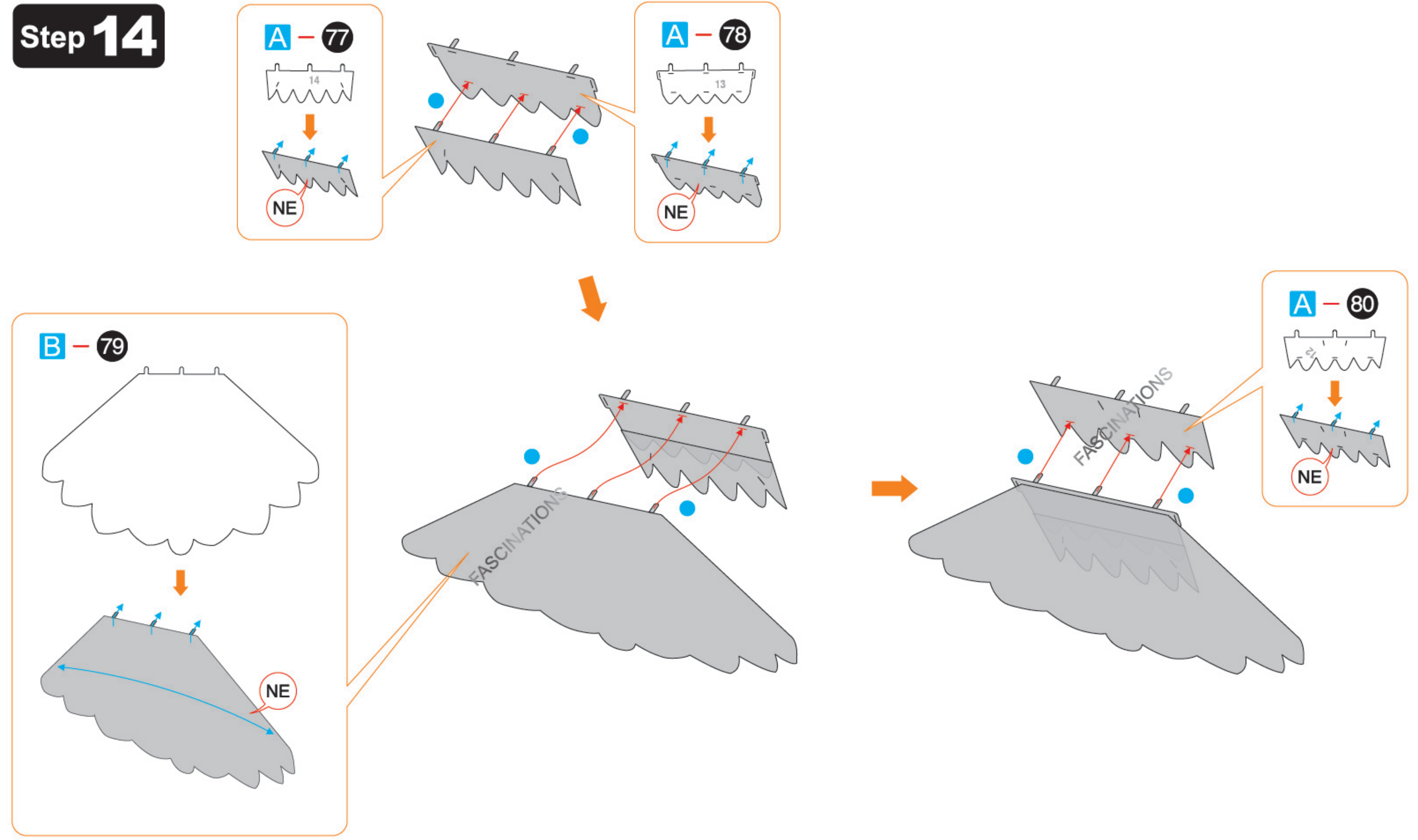



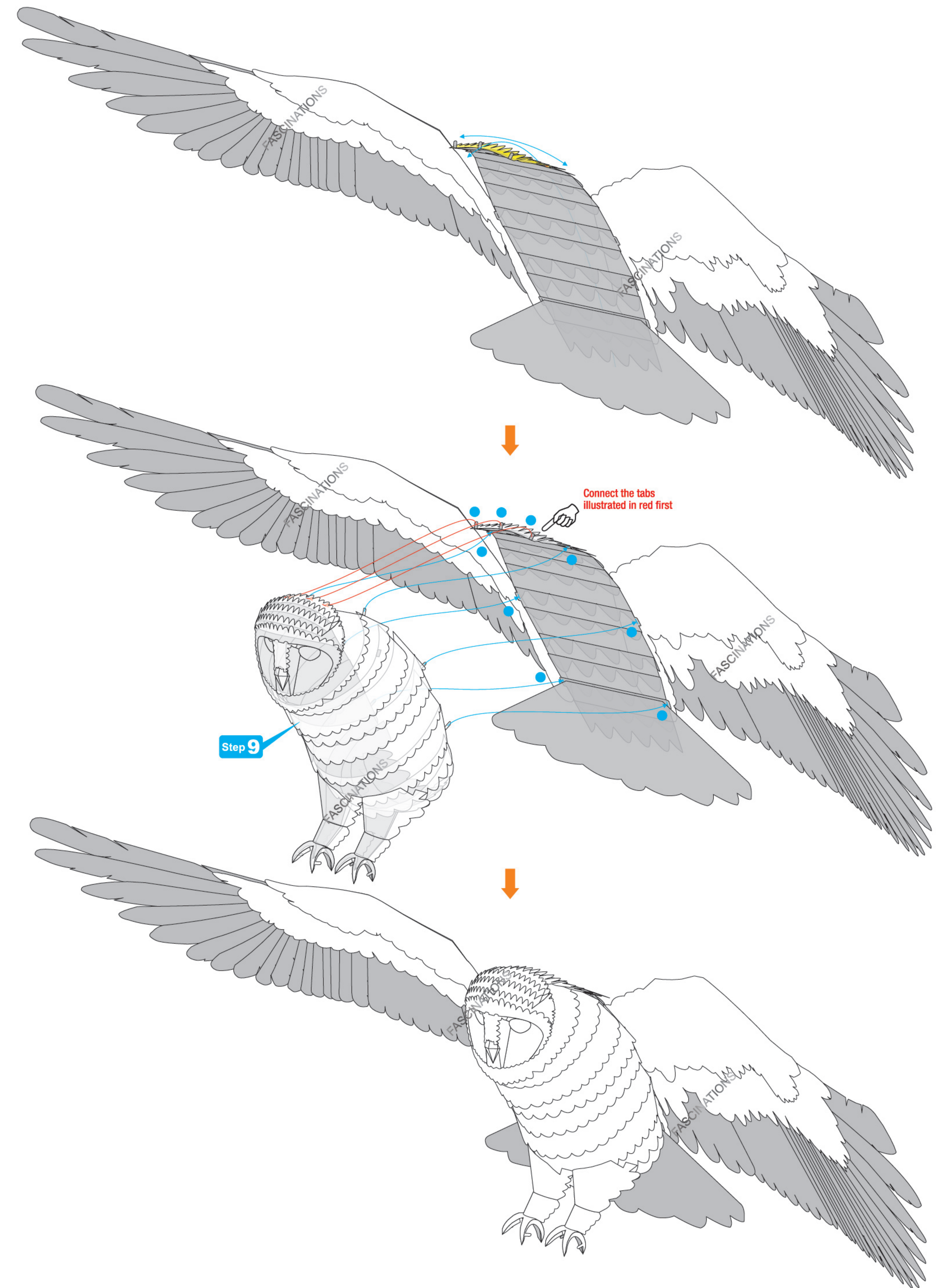
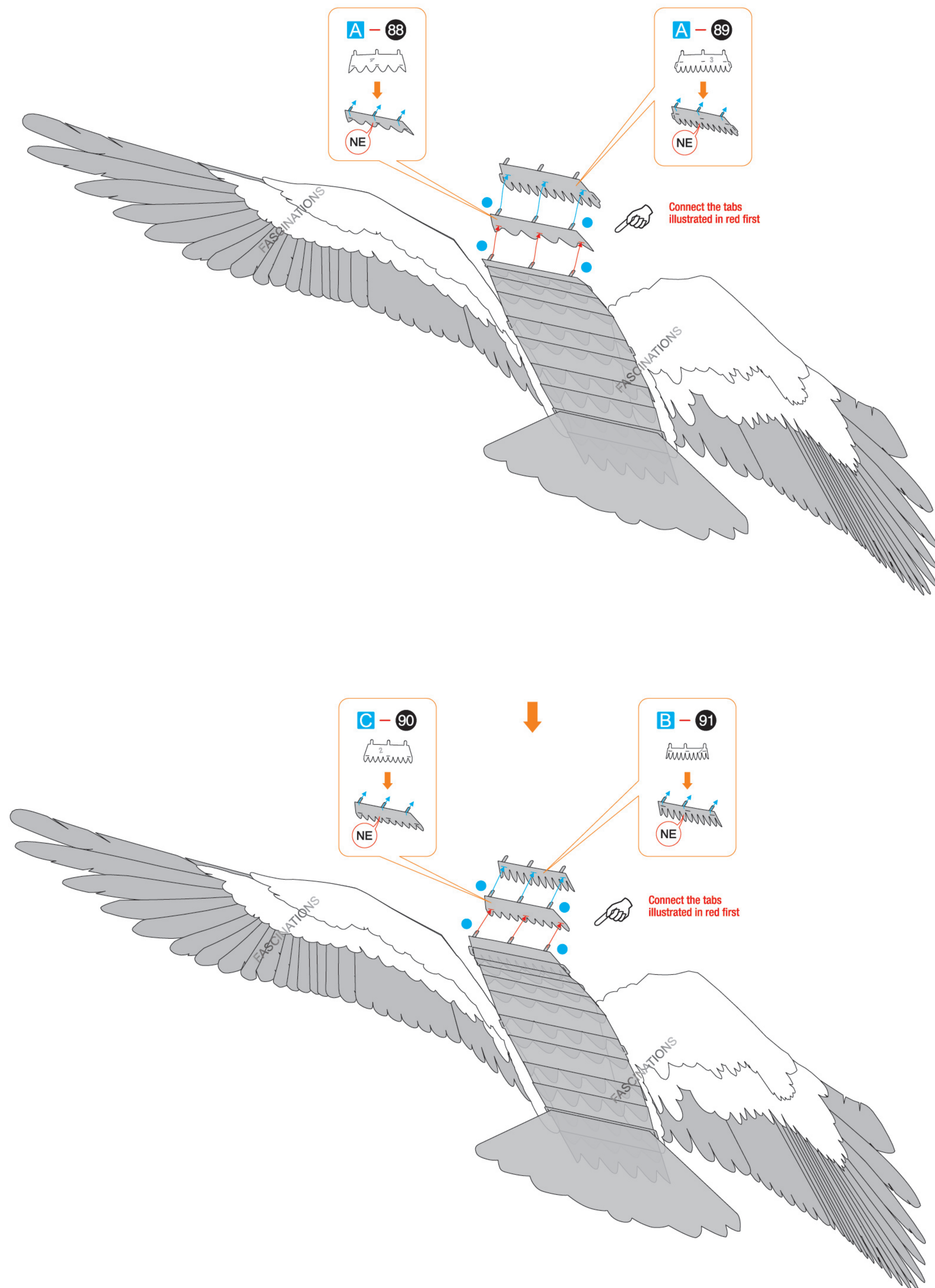



**Step 15**

B - 92

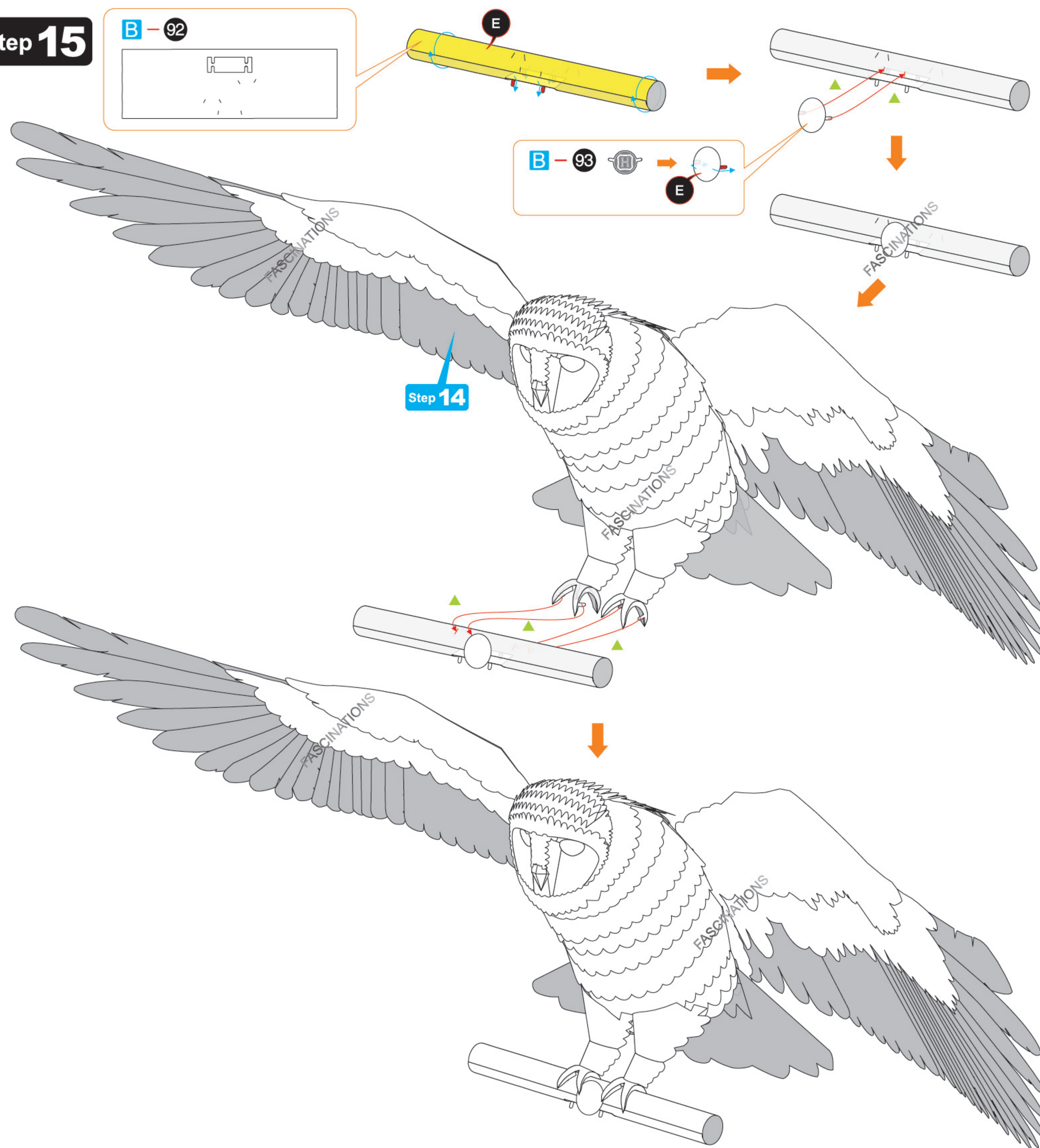

**Step 16**

A - 94

B - 95

B - 96

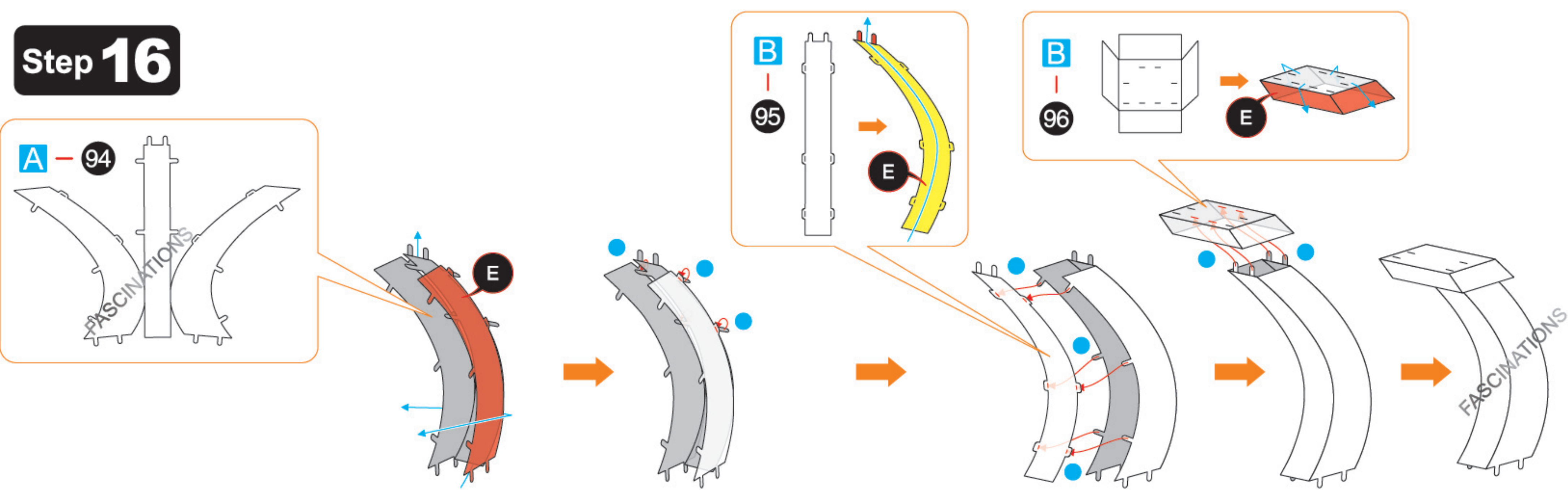

**Step 17**

B - 97

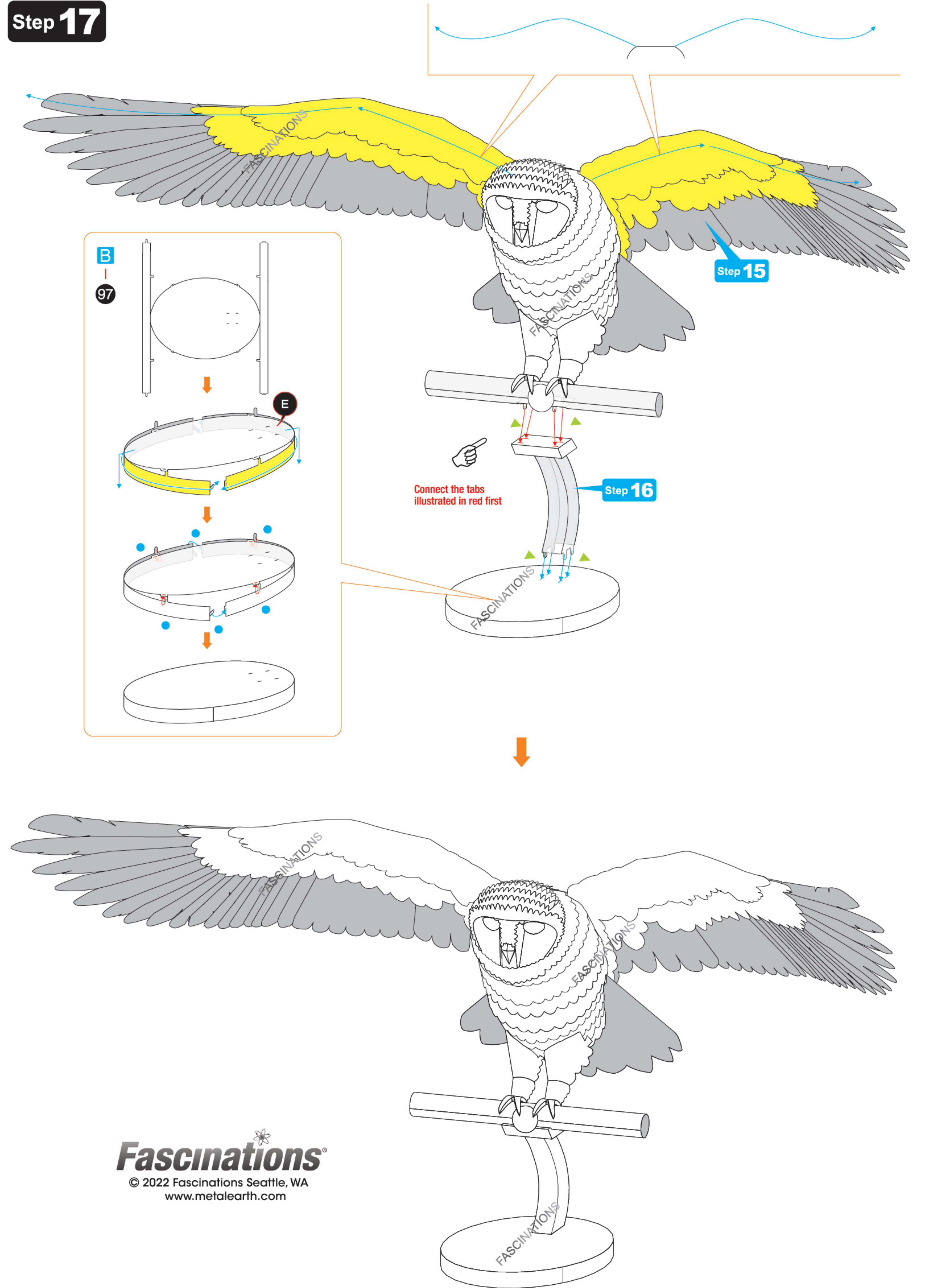

**Fascinations®**  
© 2022 Fascinations Seattle, WA  
www.metalearth.com