

Go to www.metalearth.com/360/PS2009 to see the zoomable PDF version of this instruction sheet

METAL SHEETS

Parts with same color are duplicates

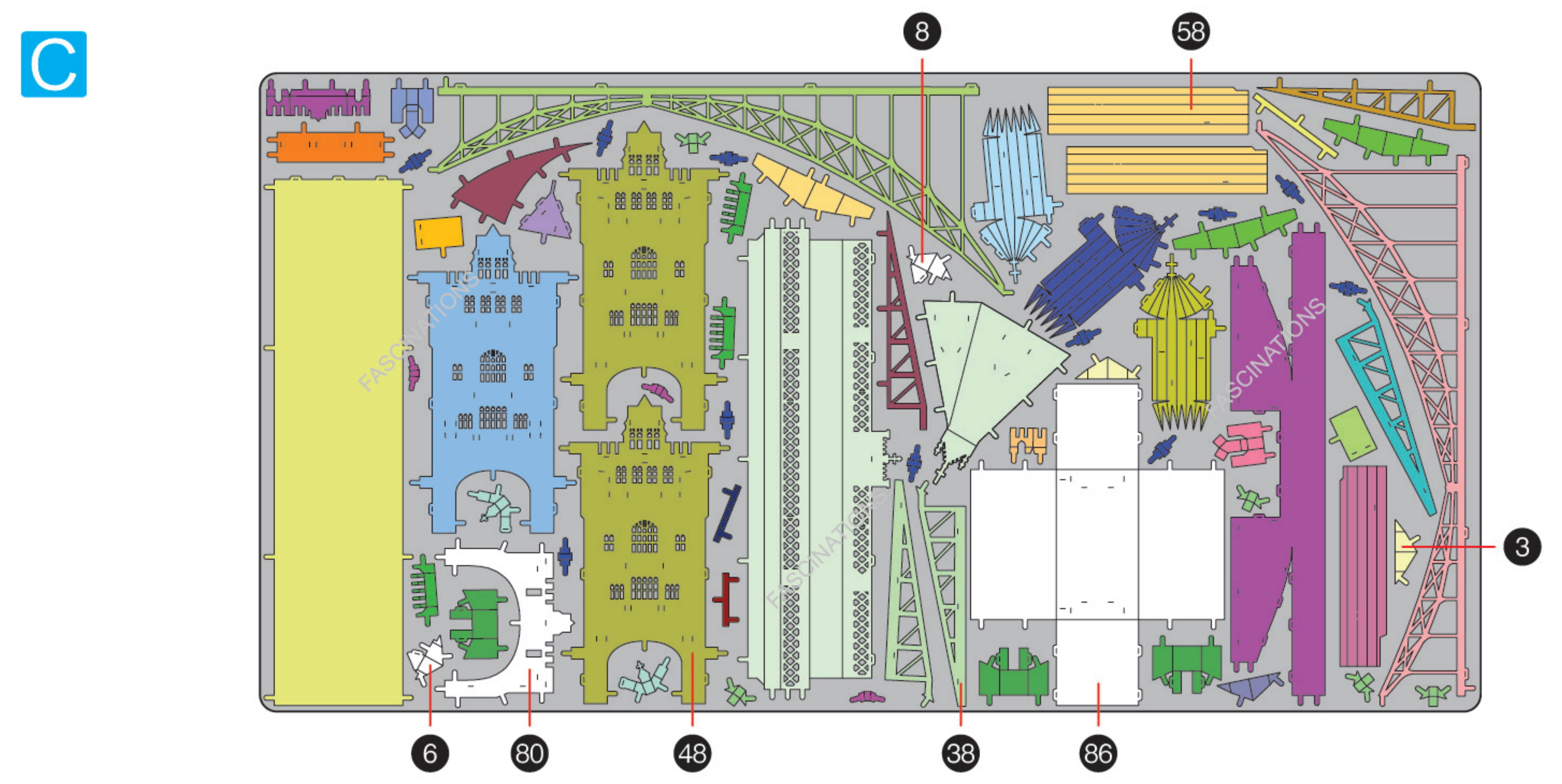
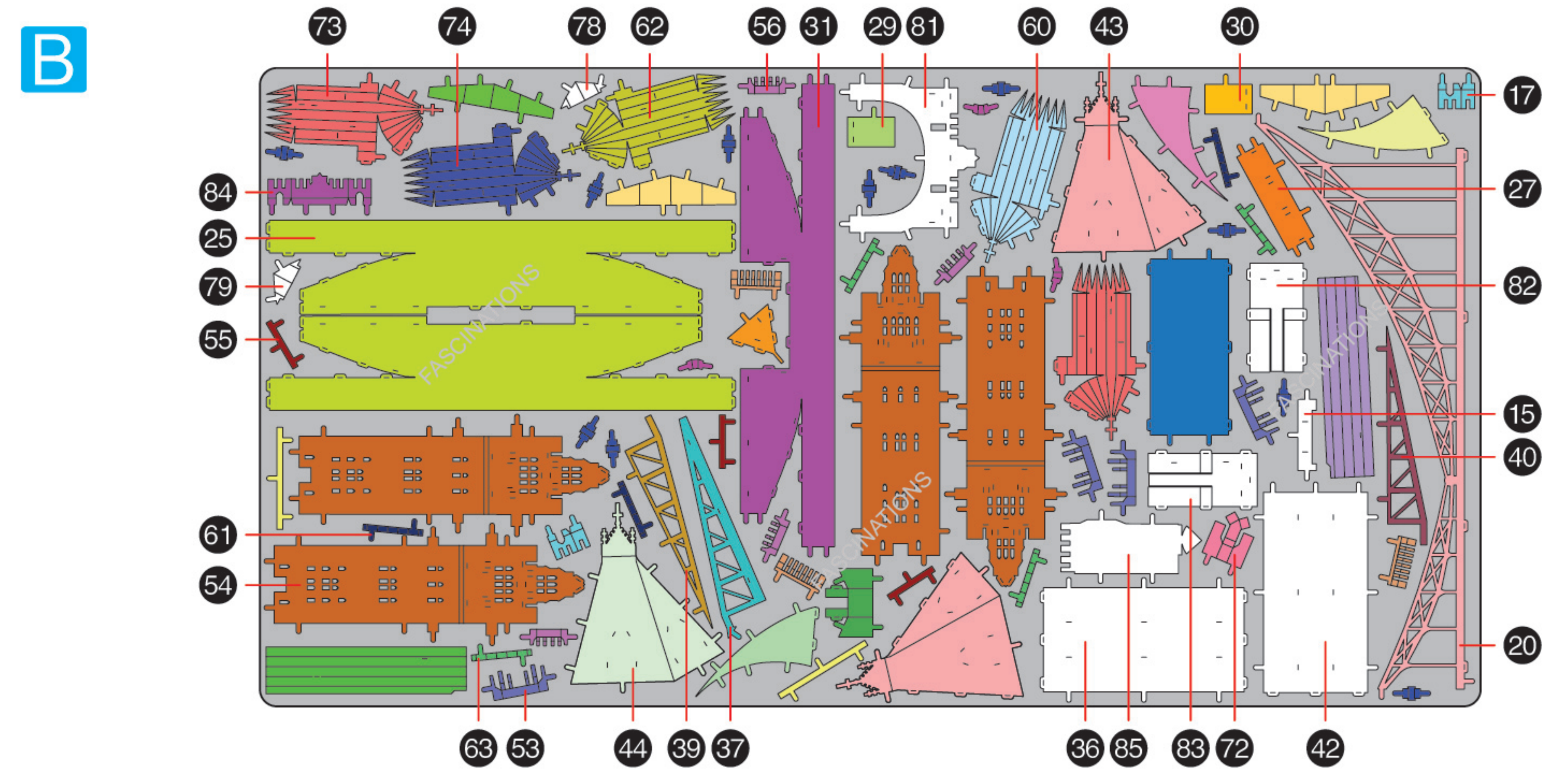
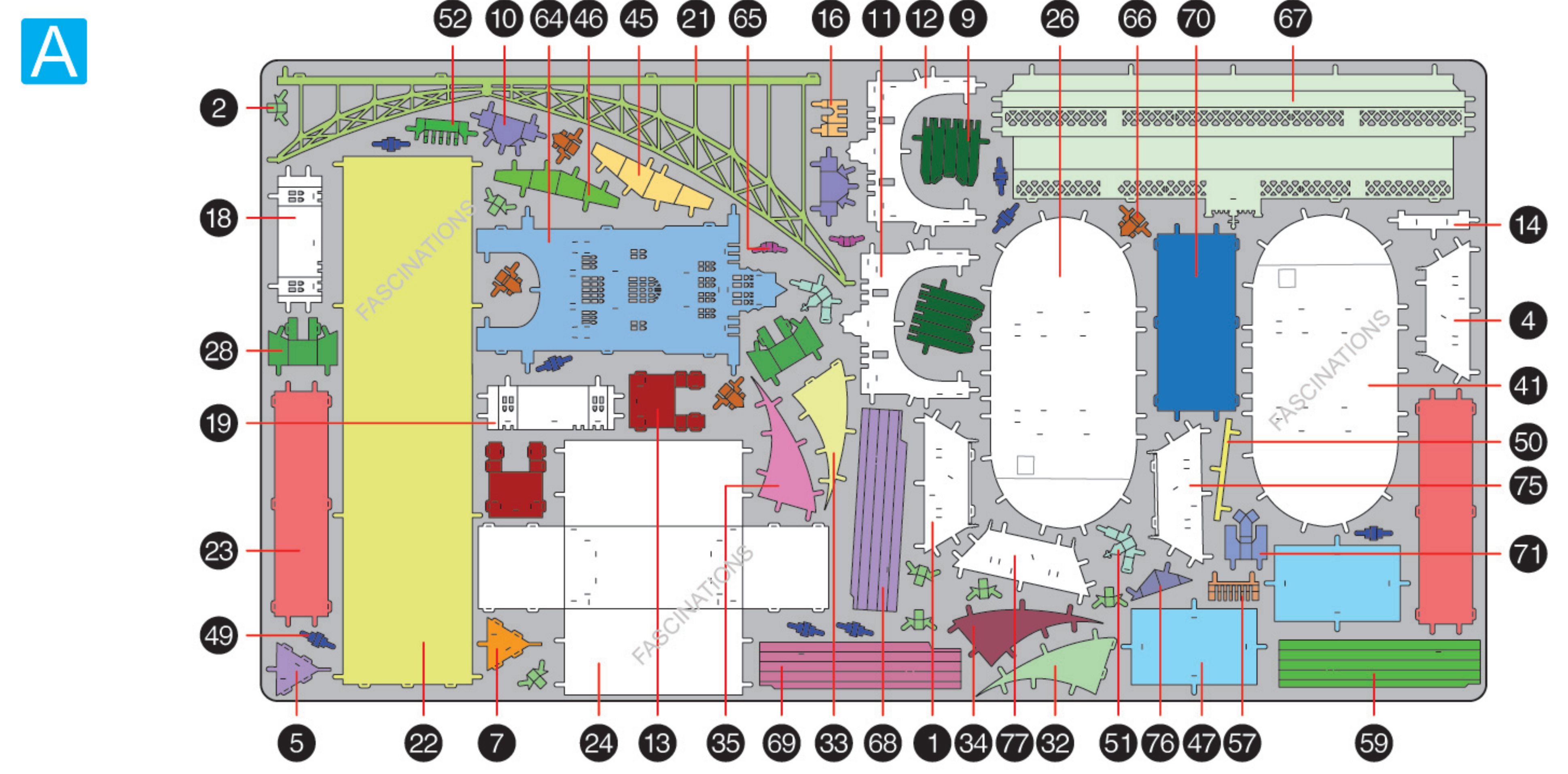

Metal Earth

360° view



It is highly recommended that you visit www.metalearth.com/360/PS2009 to see the completed model before assembling your own

Premium Series

PS2009 LONDON TOWER BRIDGE

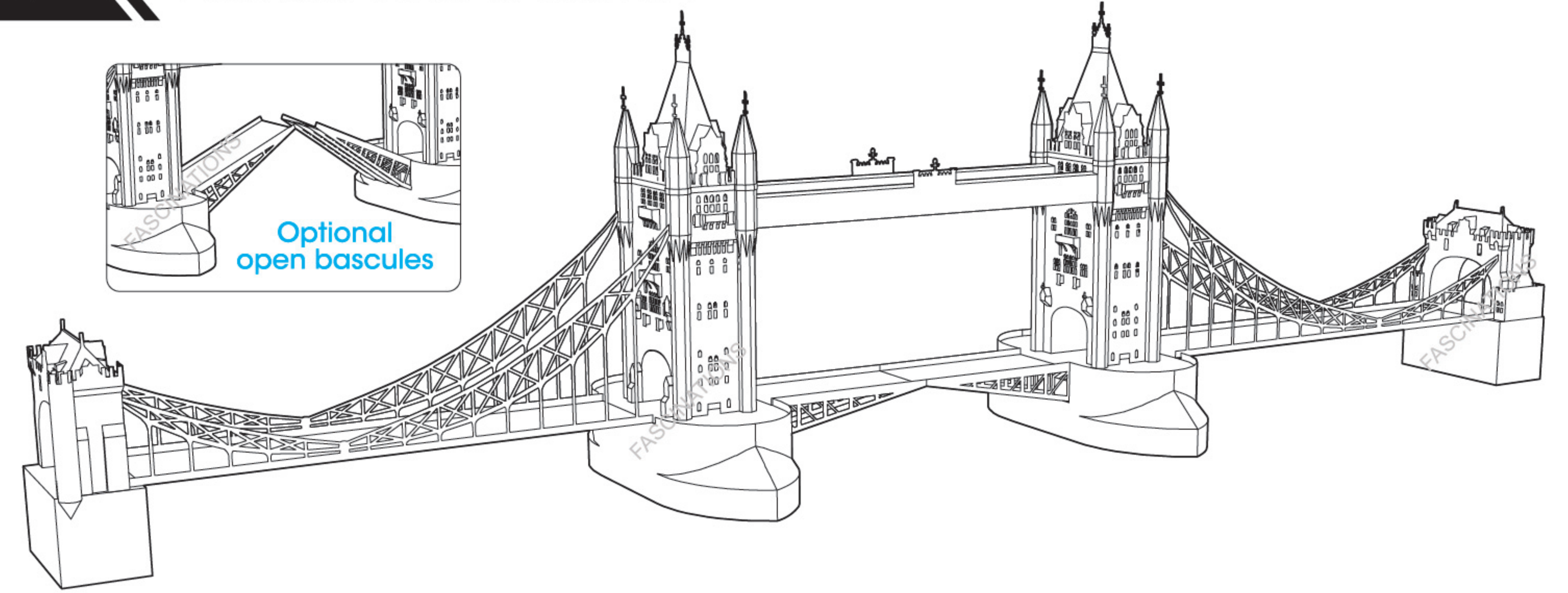

TO CREATE THE BEST CONNECTIONS

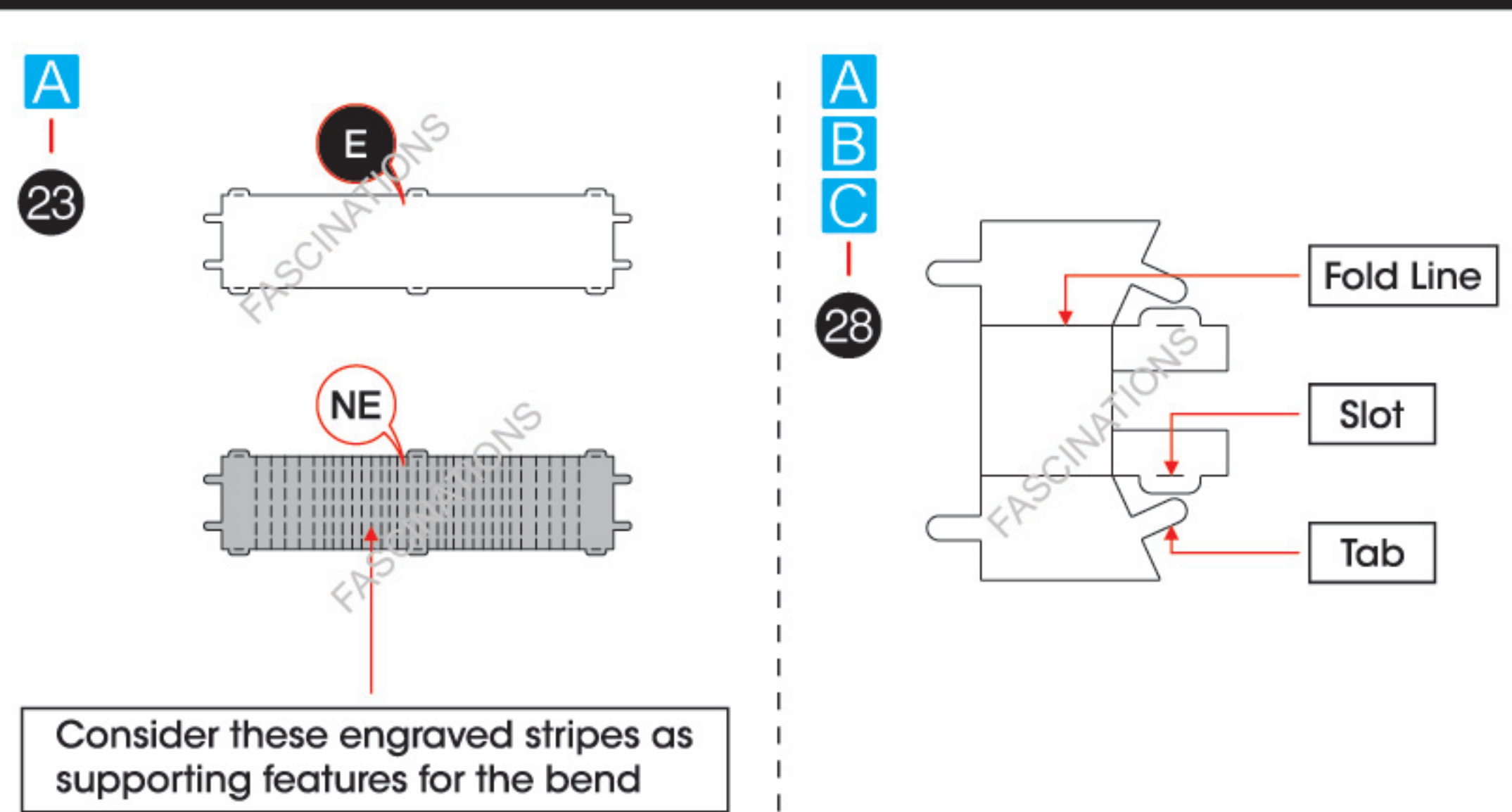

! In order to avoid possible injury from sharp edges, please carefully discard the metal sheets after parts have been removed.

Legends:

- E** Engraved/ Color side
- NE** Non - engraved/ Silver side
- Attention point
- Insert tab and bend 90 degrees
- Insert tab and twist 90 degrees

Assembly tip:
If needed, slightly twist tabs to hold parts together then untwist and bend them down for a nice finish.

- Yellow areas should be curled
- Red areas should be folded

Recommended tools:

- Wire cutters: helpful for taking parts from the metal sheets.
- Tweezers or needle nose pliers: helpful for folding parts, bending and twisting tabs.

ASSEMBLY STEPS

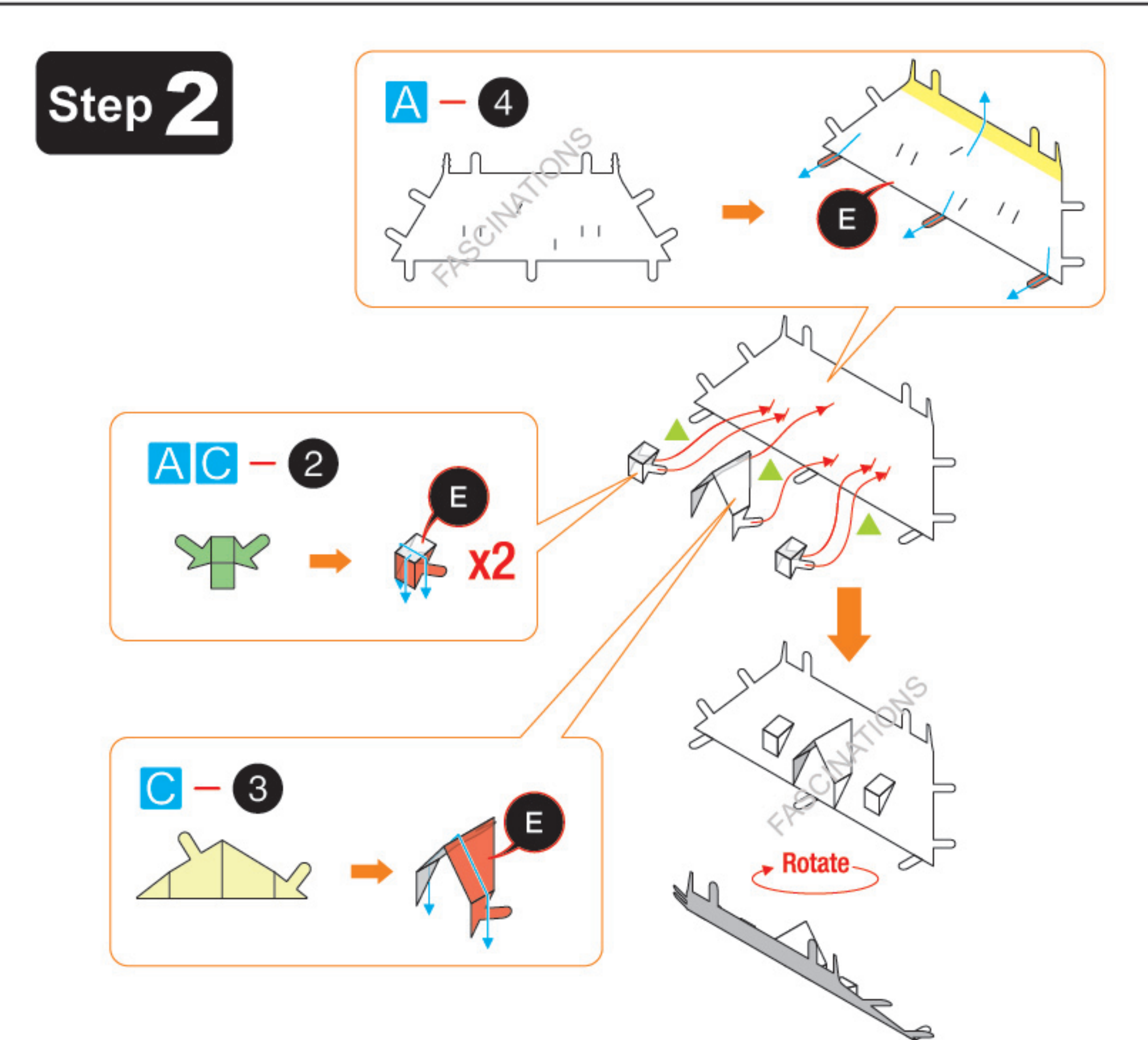
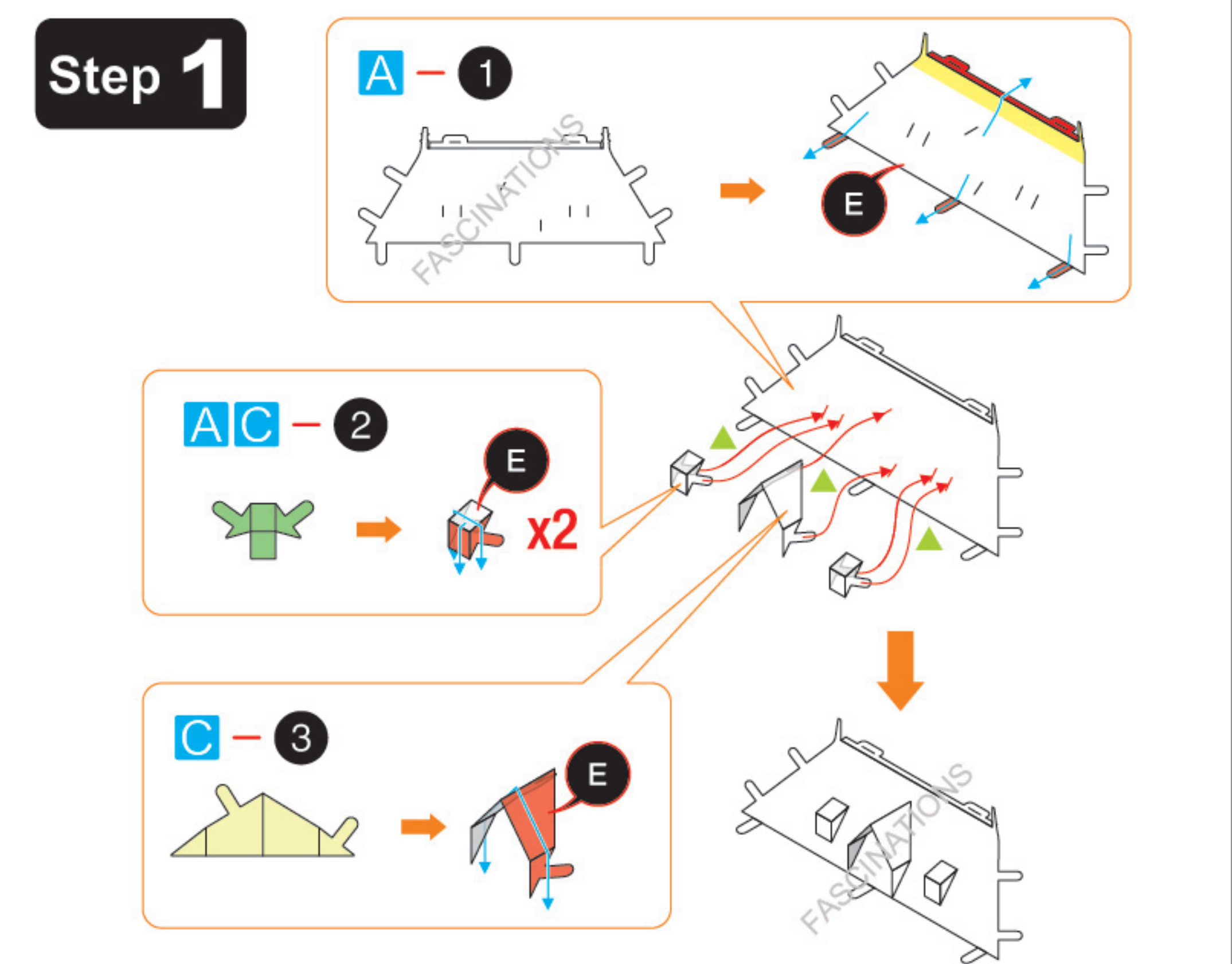

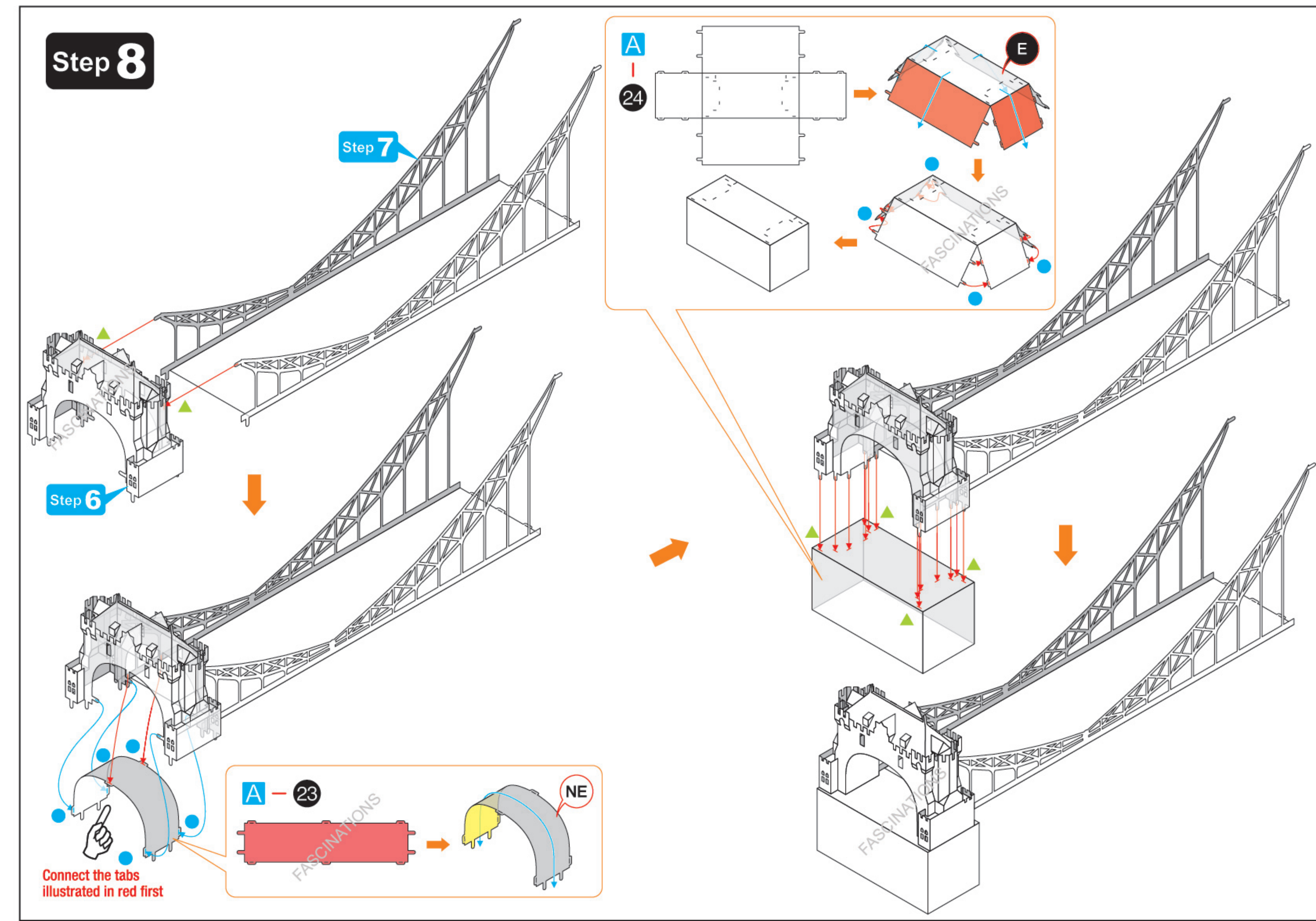
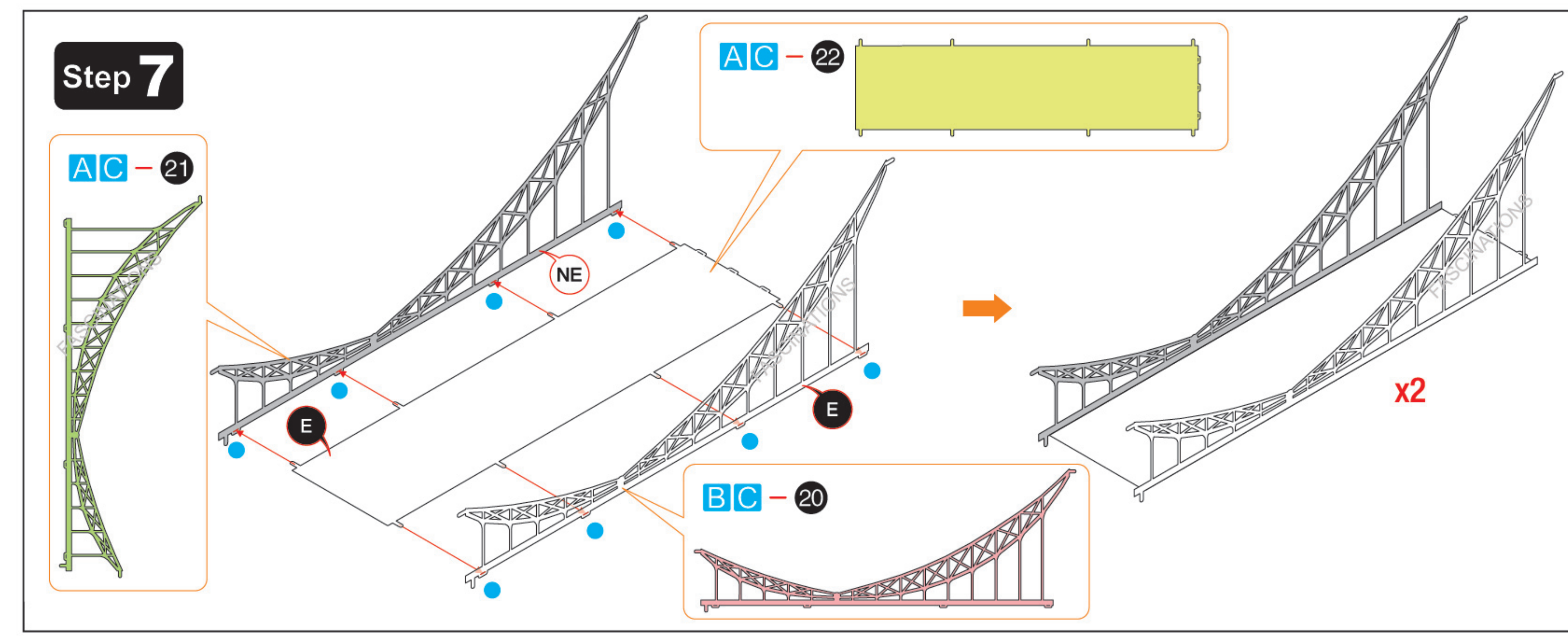
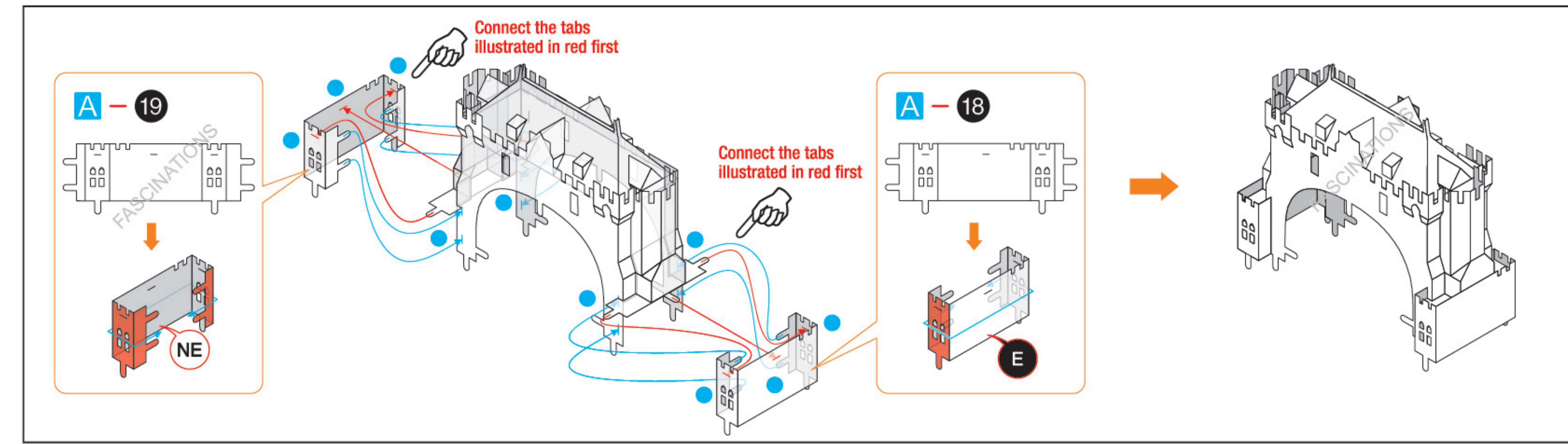
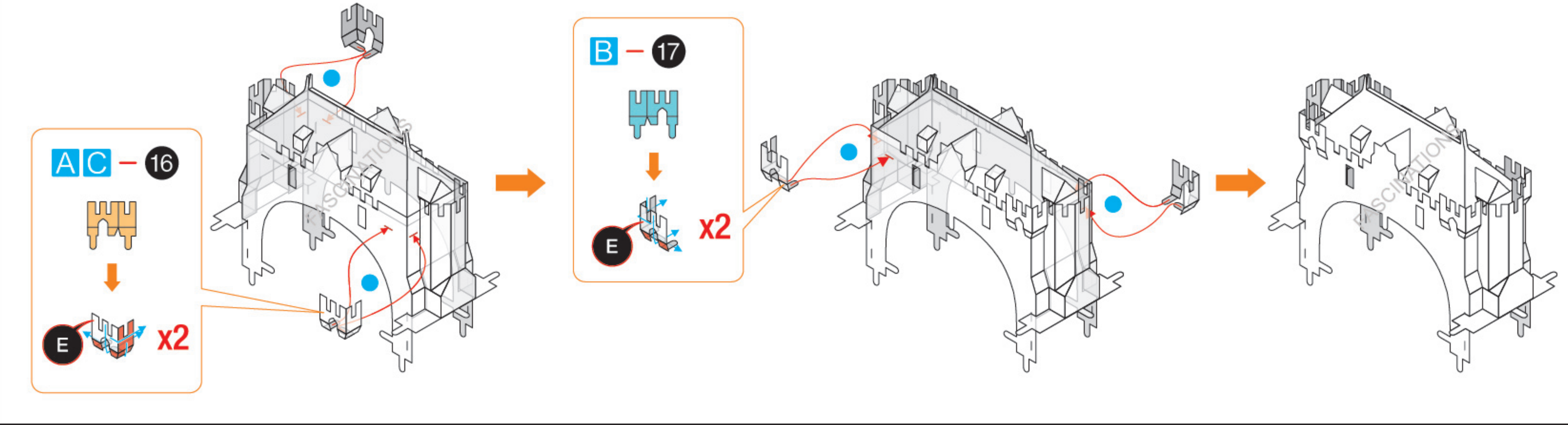
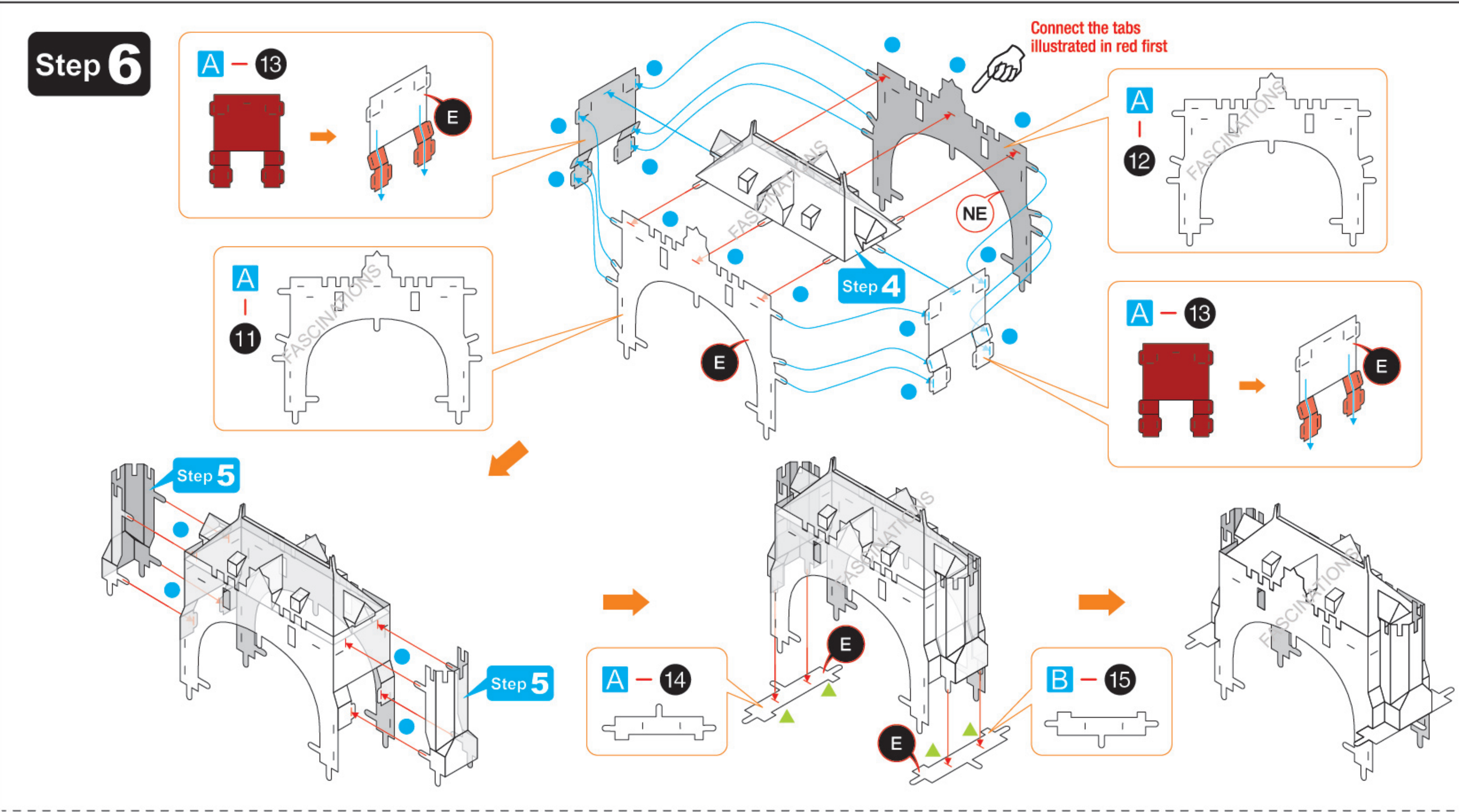
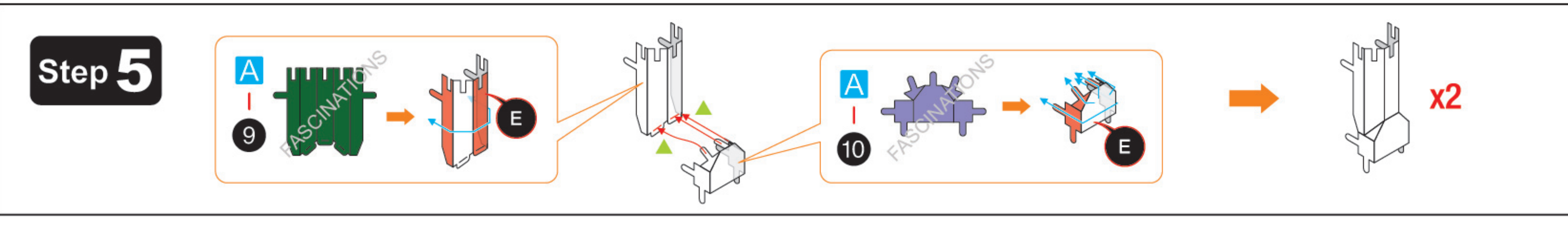
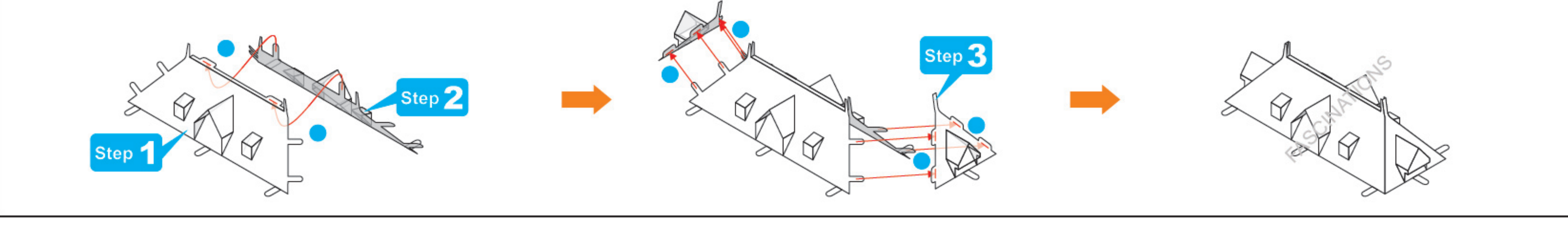
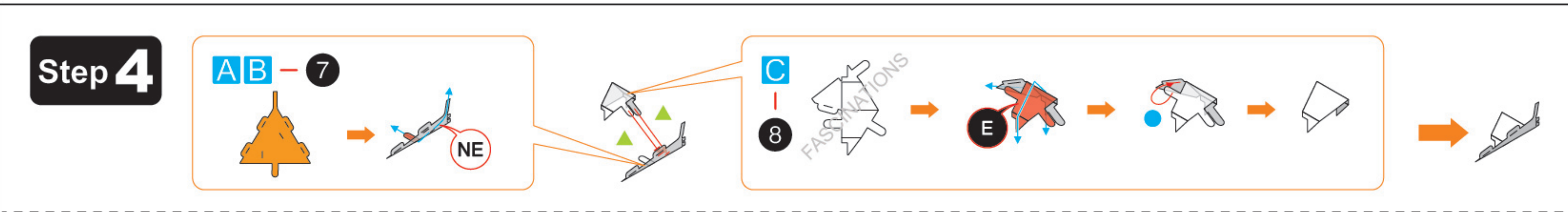
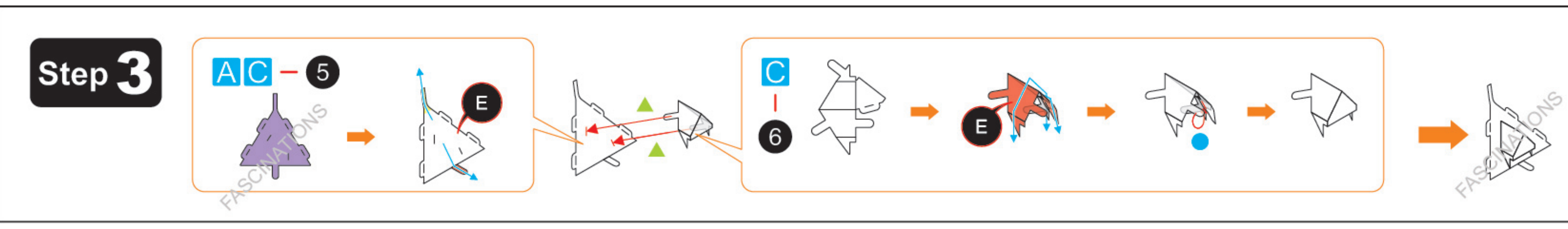

Step 9

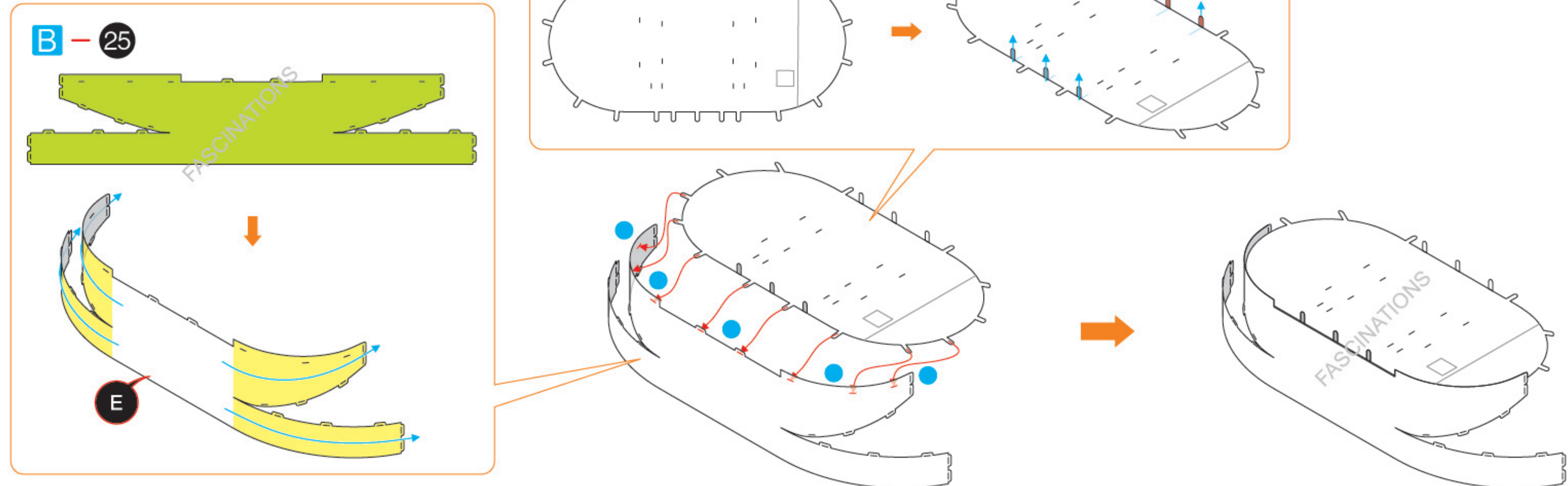

Step 10

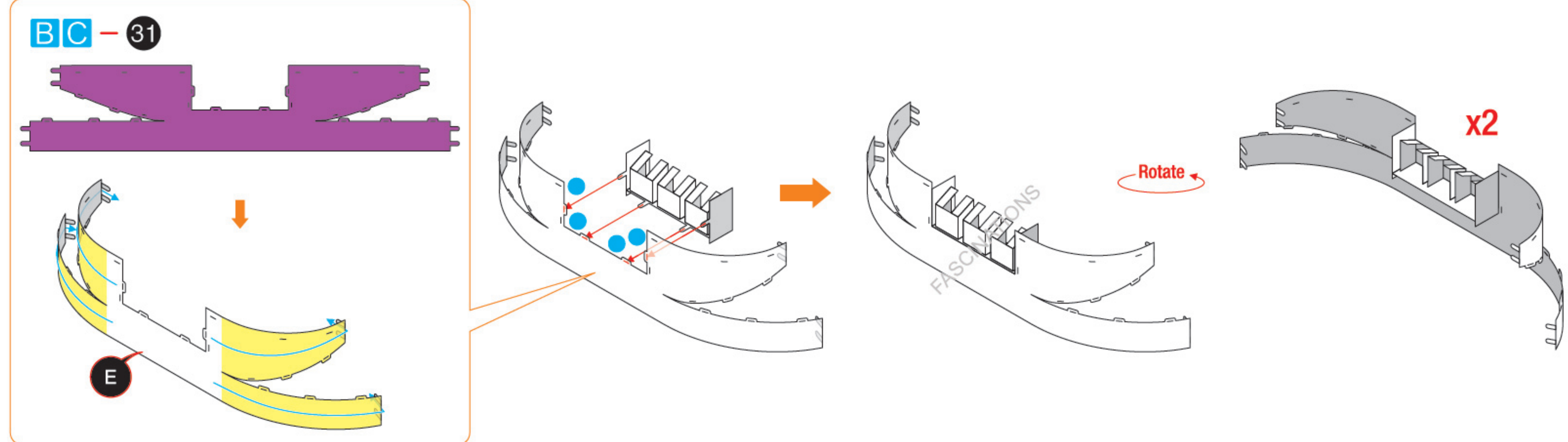
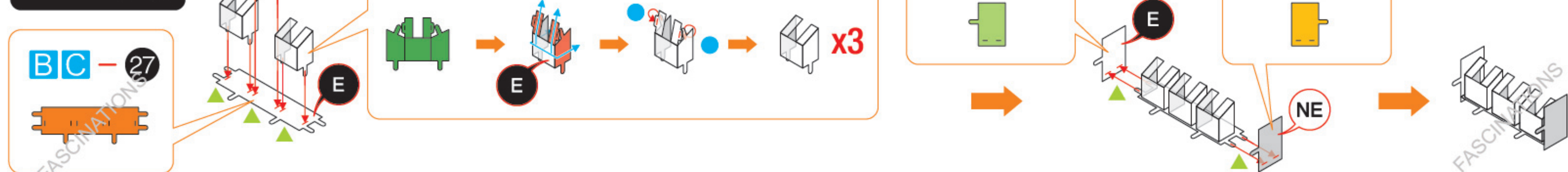

Step 11

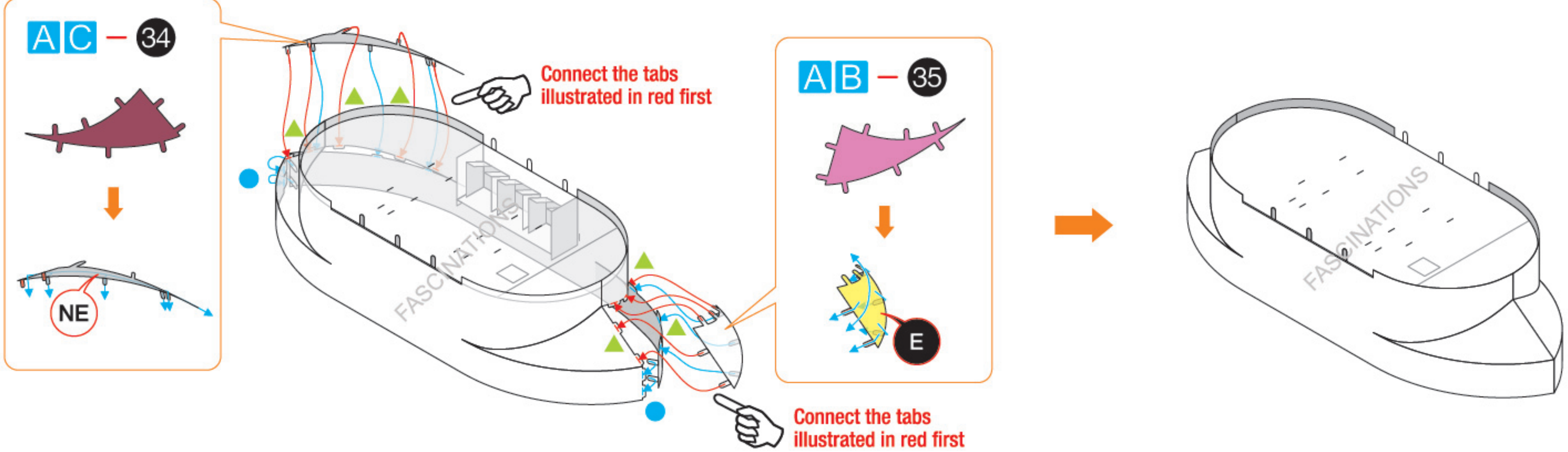
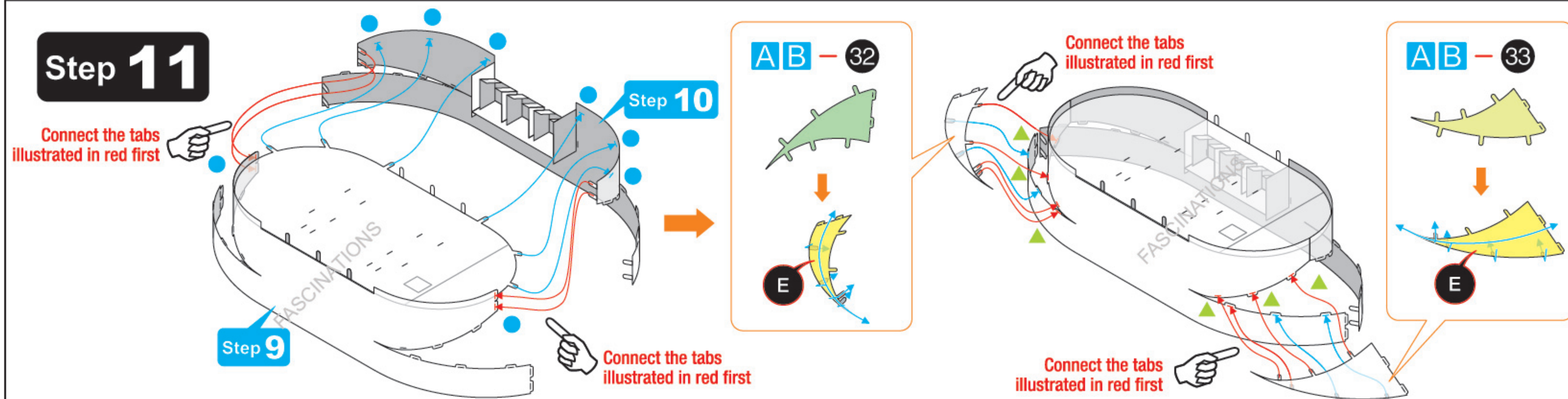

Step 12

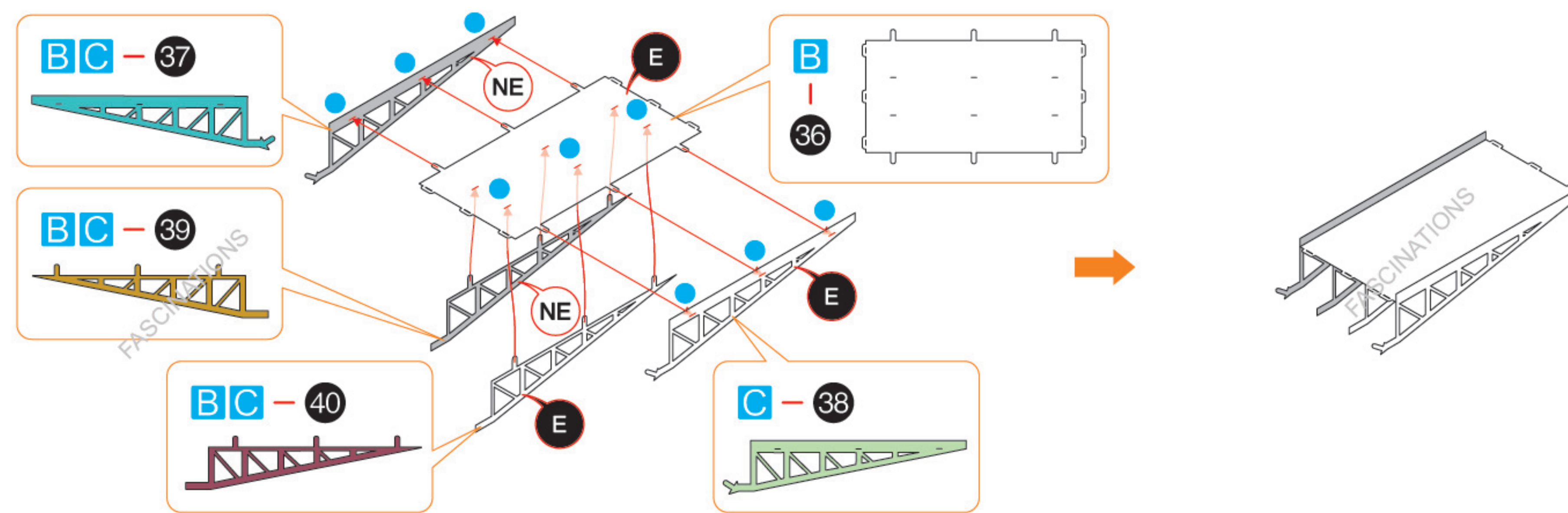

Step 13

OPTIONAL CLOSED BASCULES

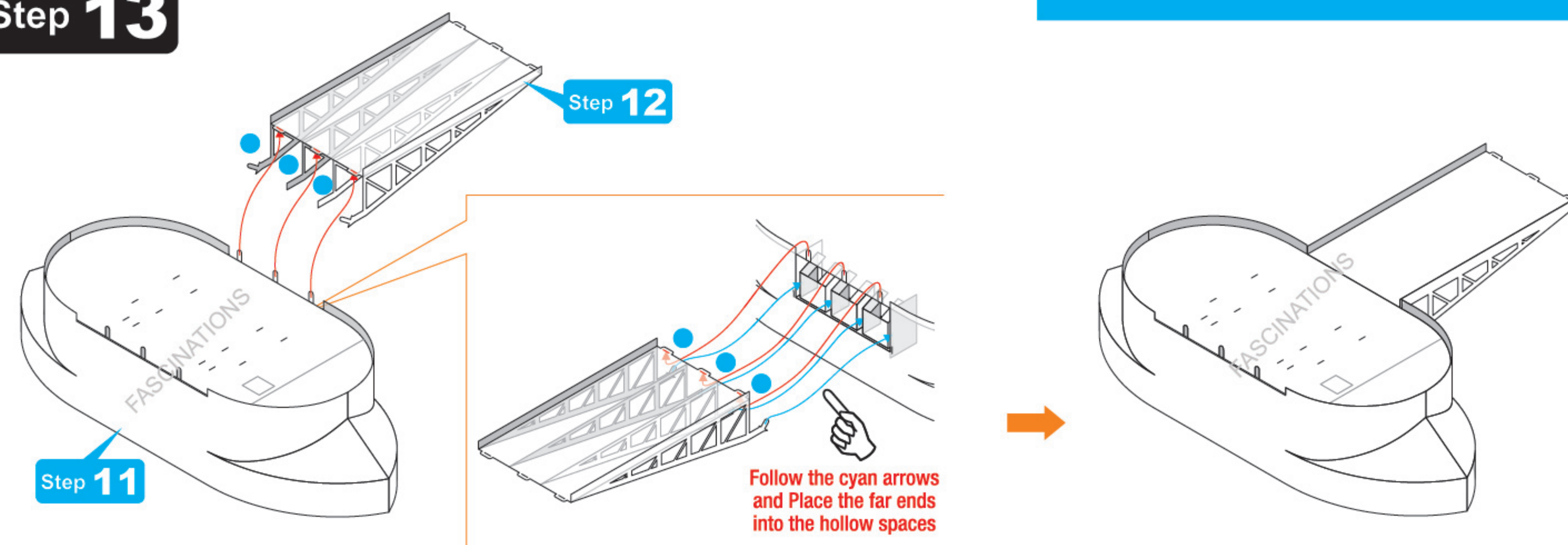

OPTIONAL OPEN BASCULES

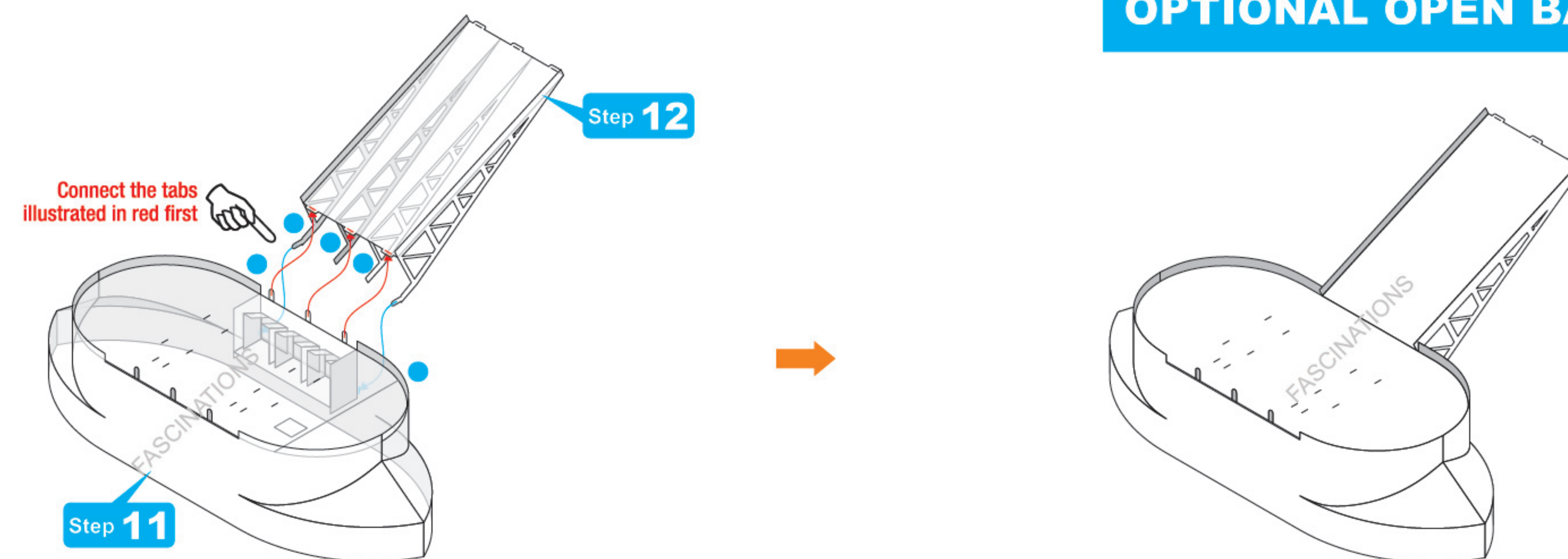

Step 14

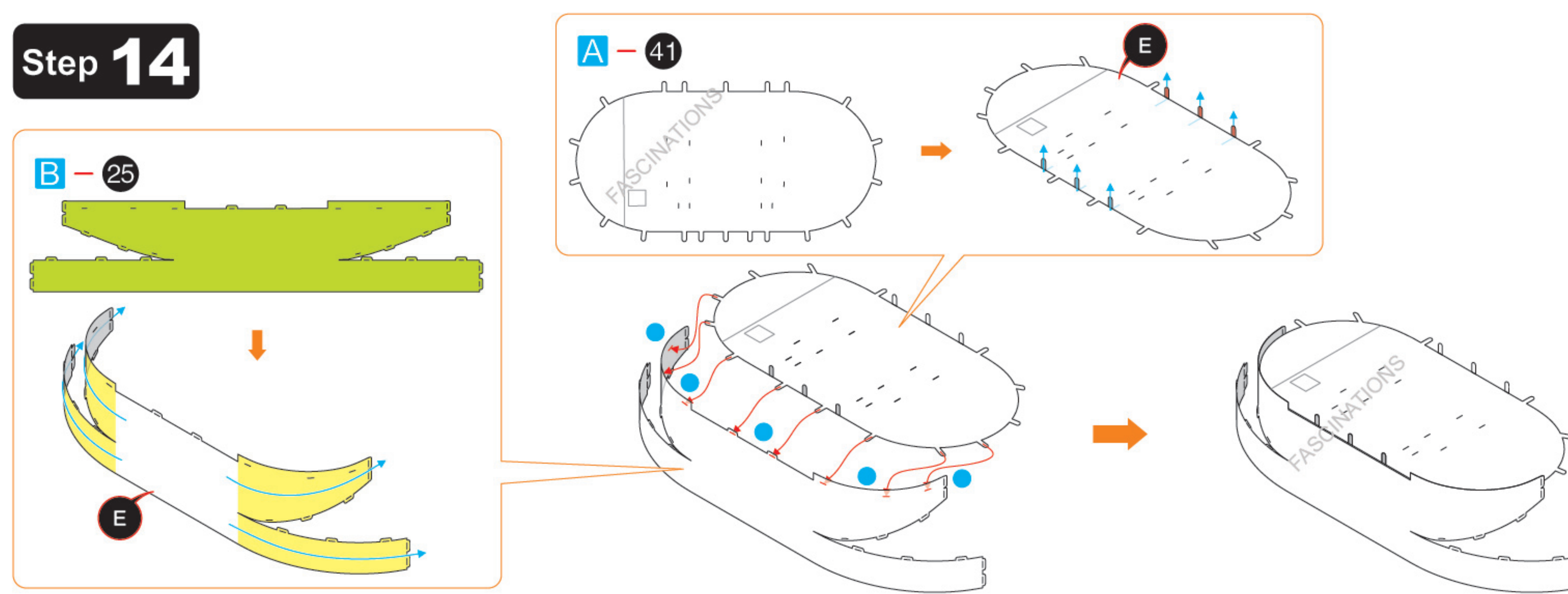

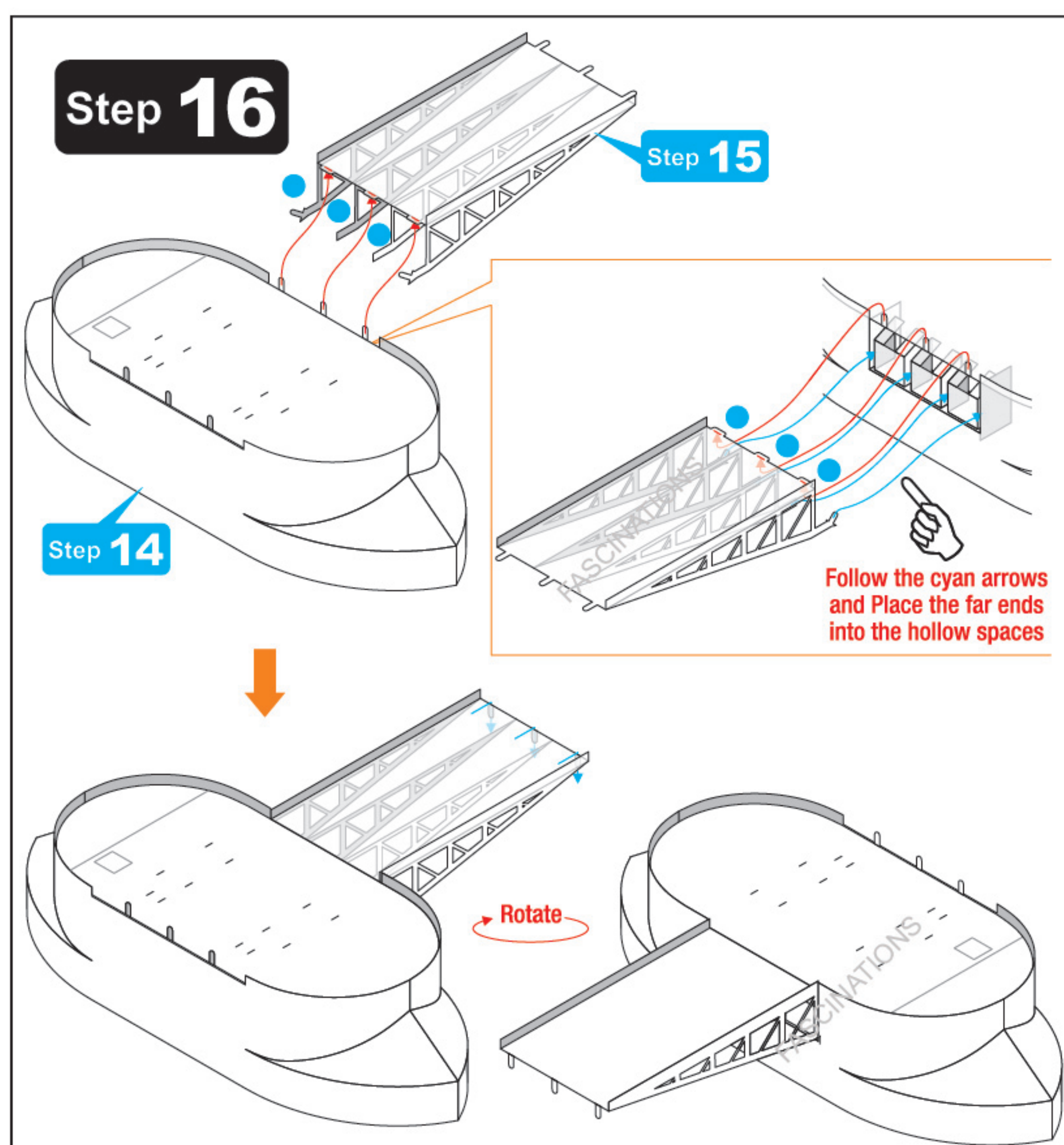
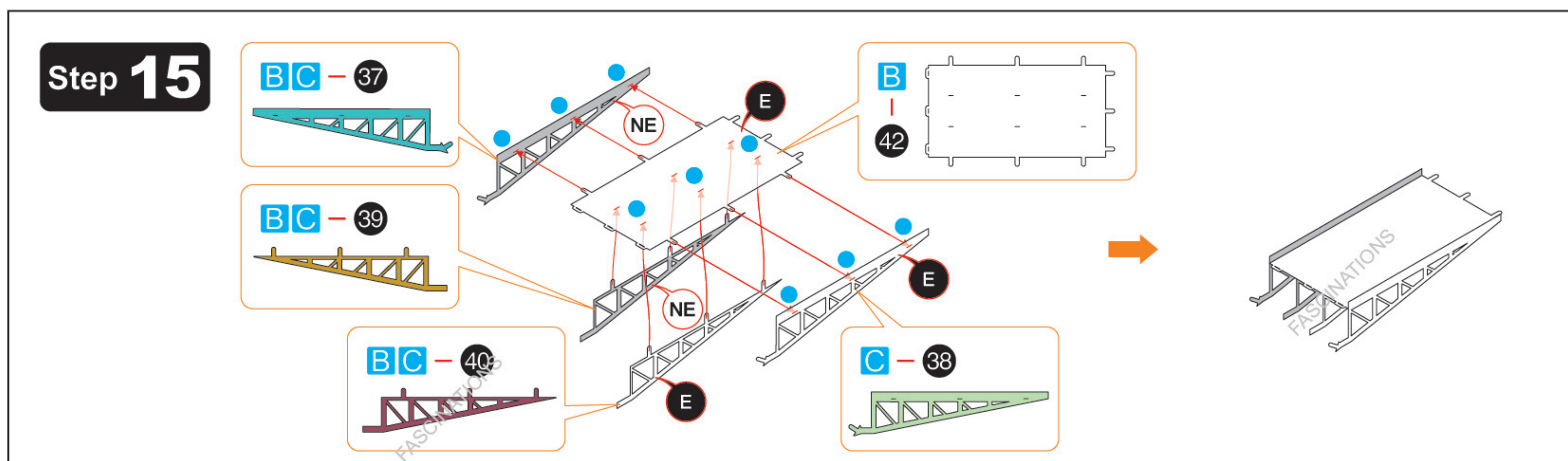
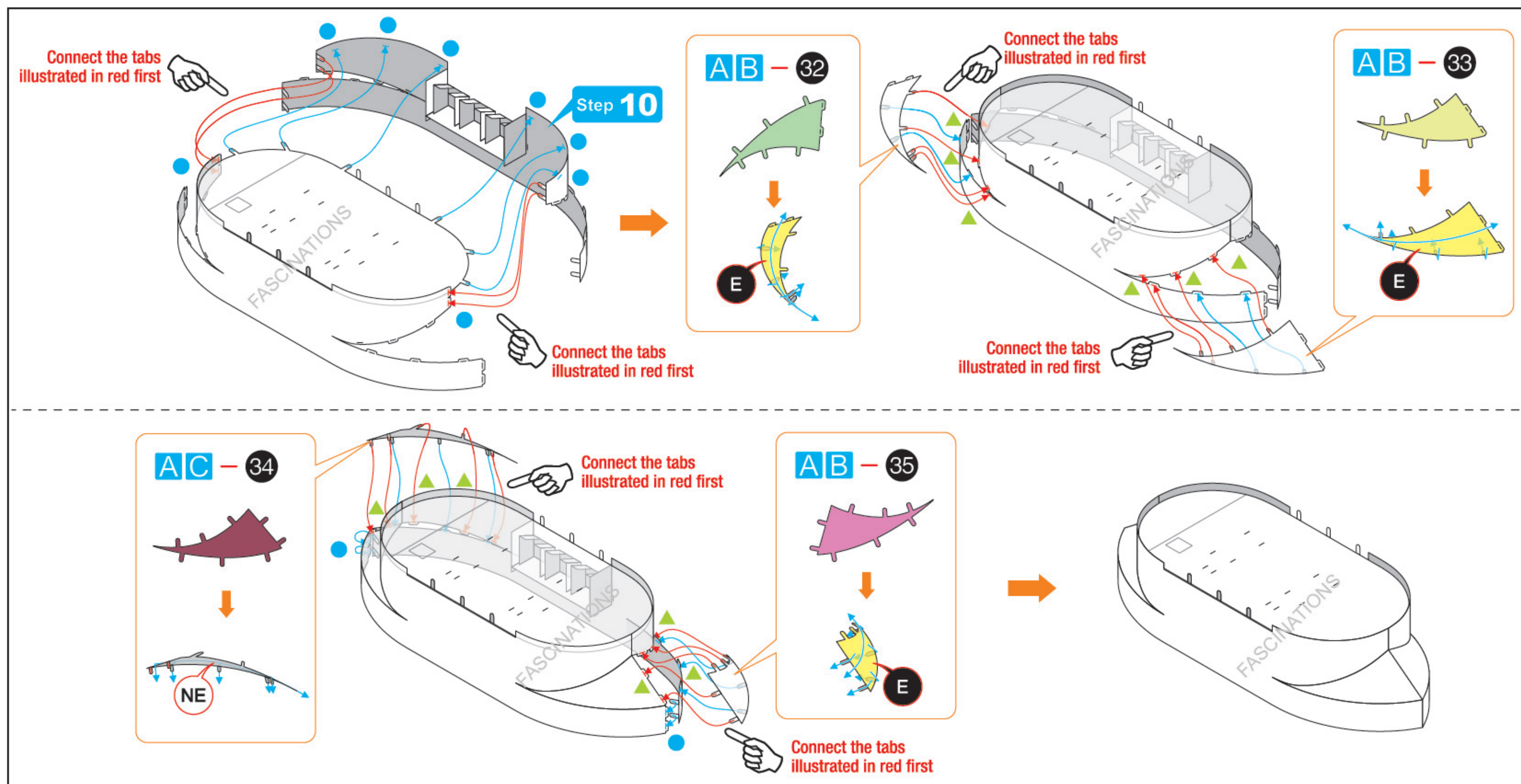

OPTIONAL CLOSED BASCULES

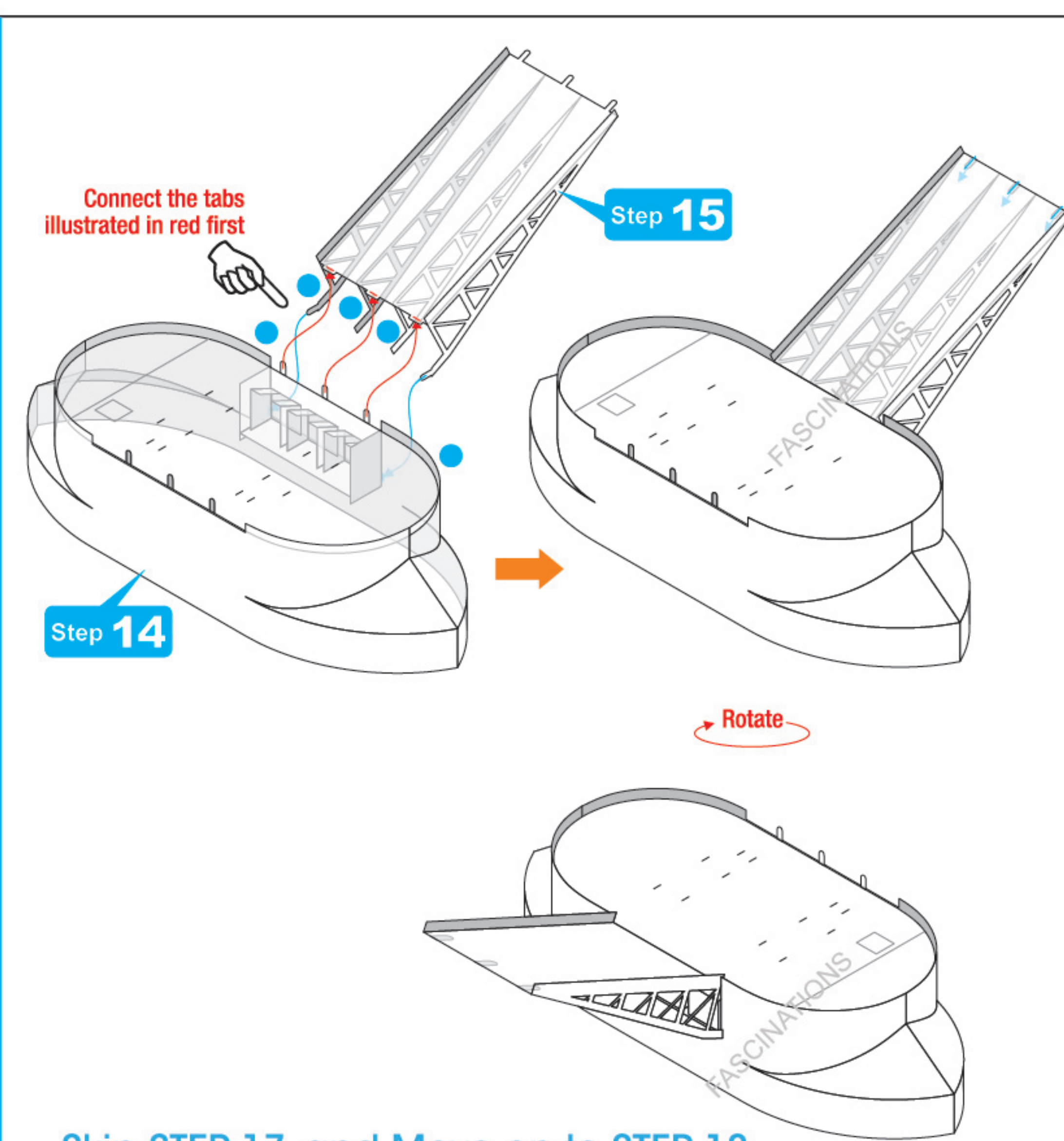

OPTIONAL OPEN BASCULES

Skip STEP 17, and Move on to STEP 18

OPTIONAL CLOSED BASCULES

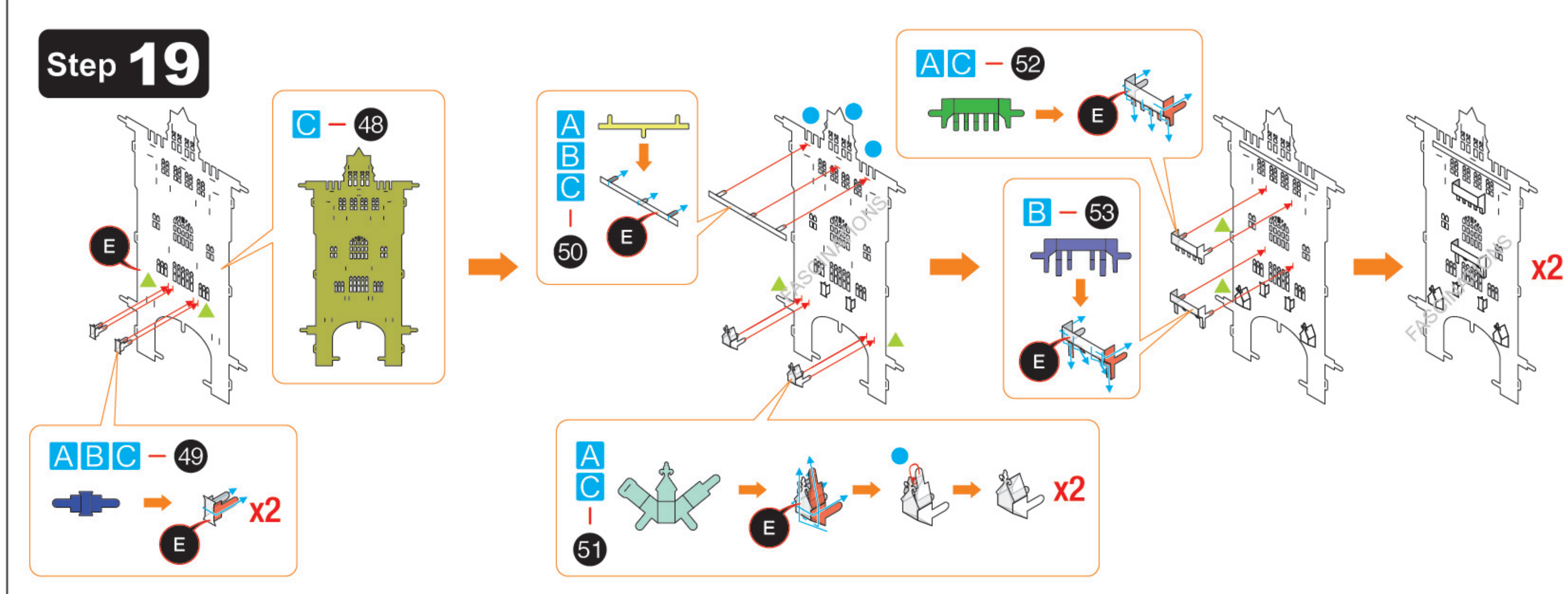
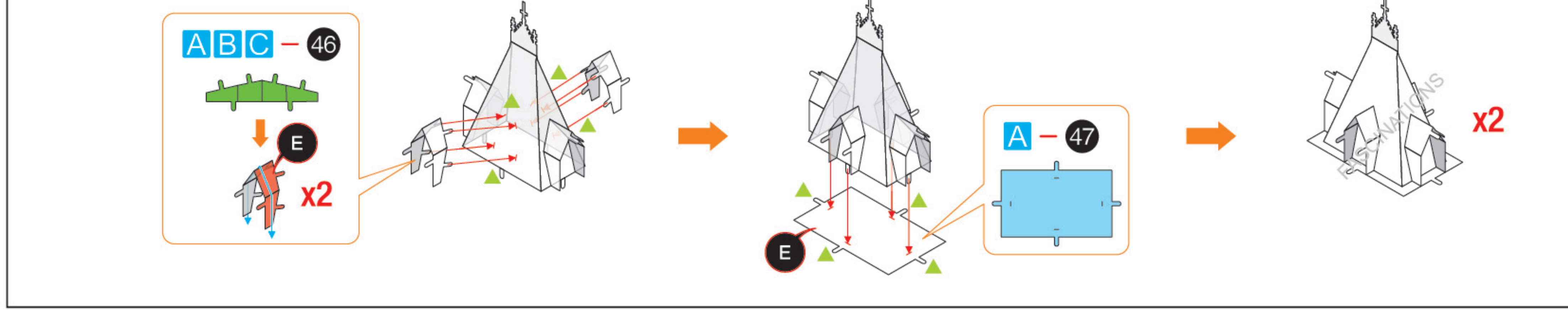
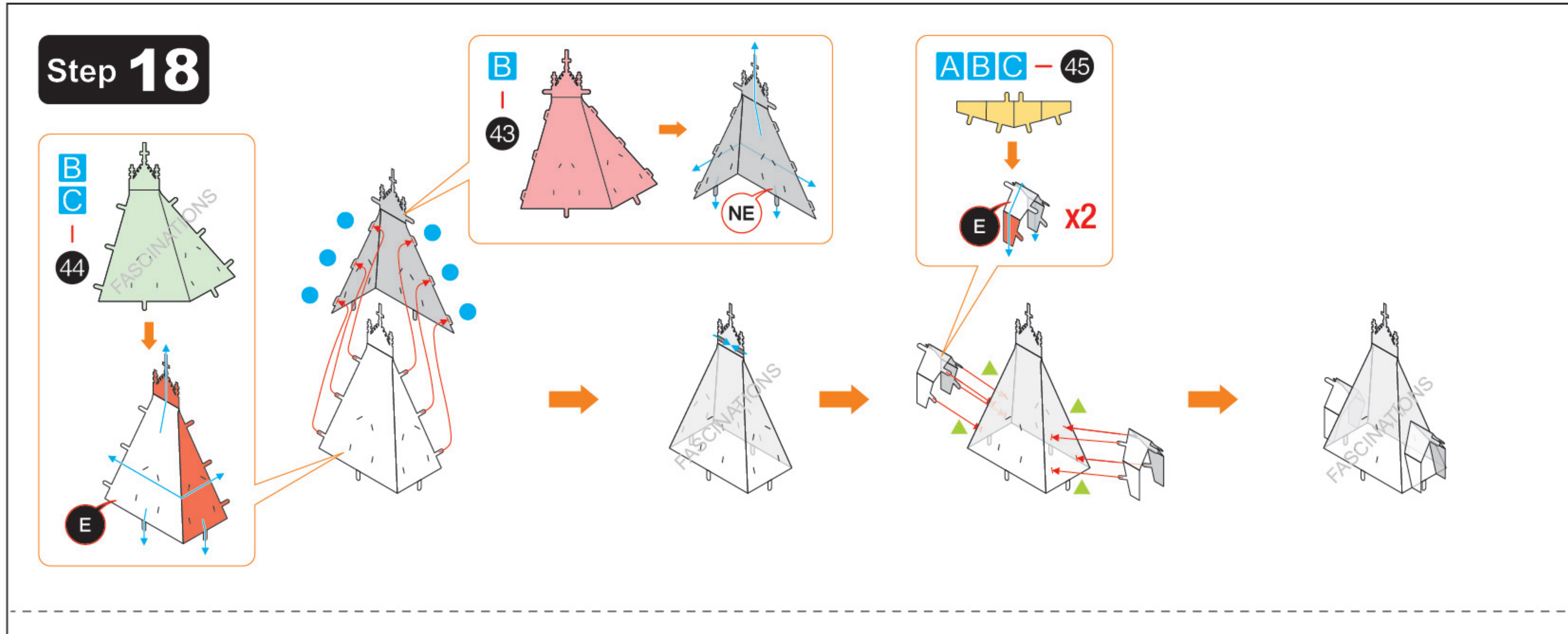
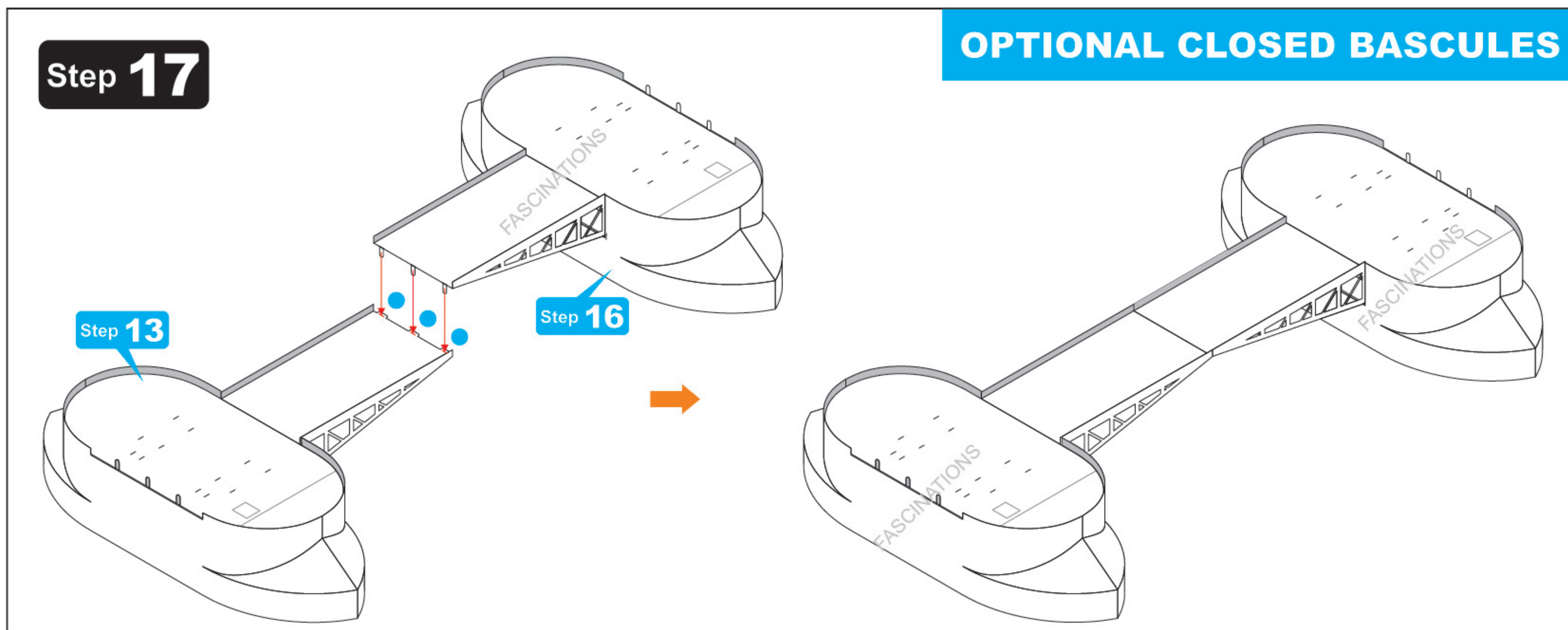

OPTIONAL OPEN BASCULES

Step 20

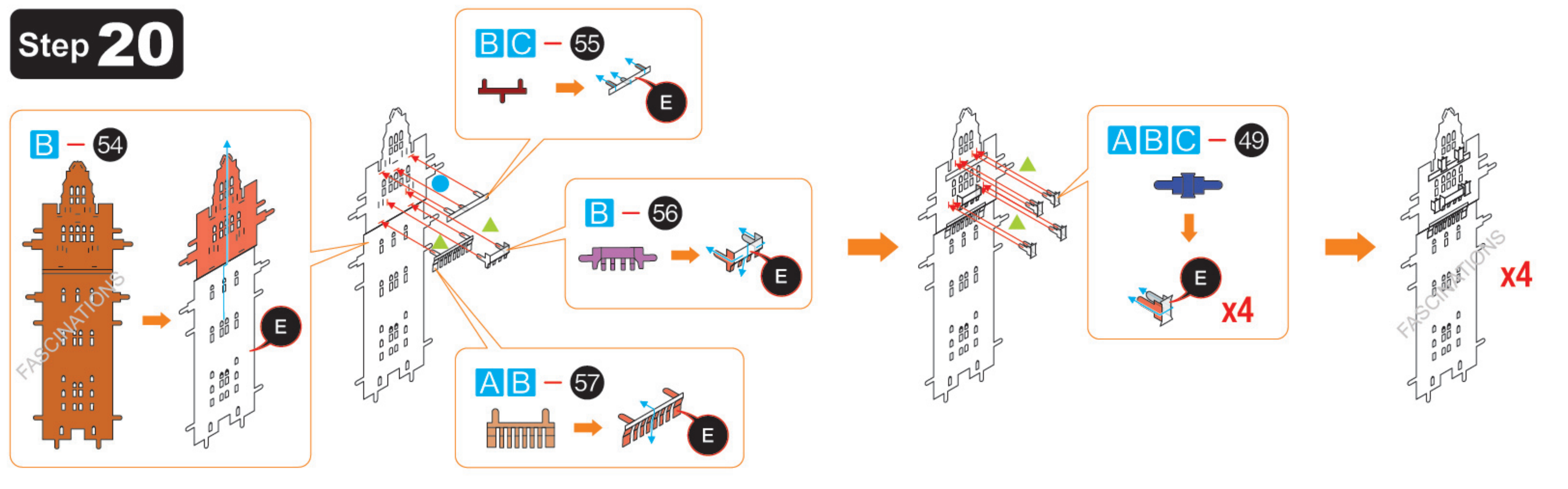

Step 21

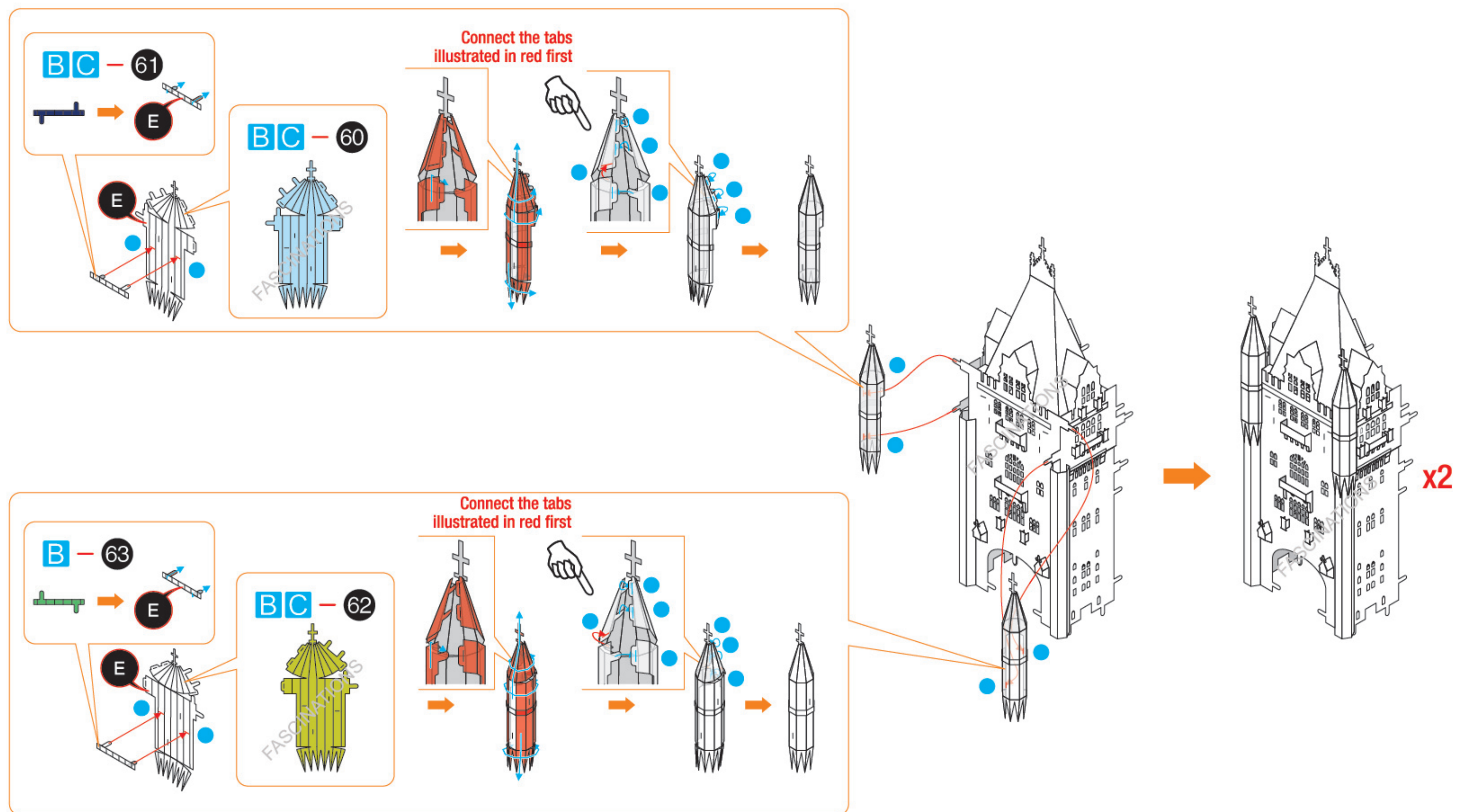
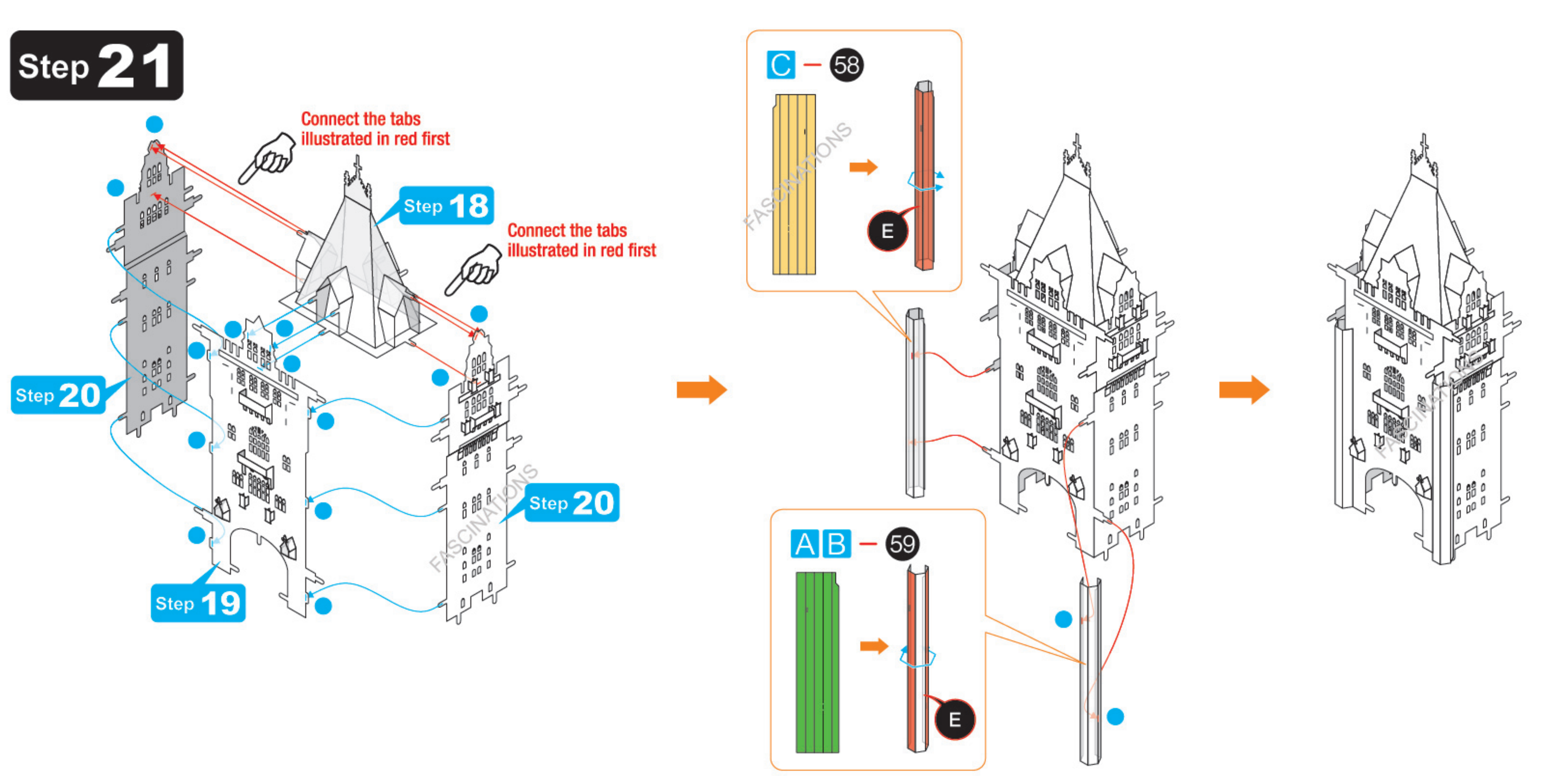

Step 22

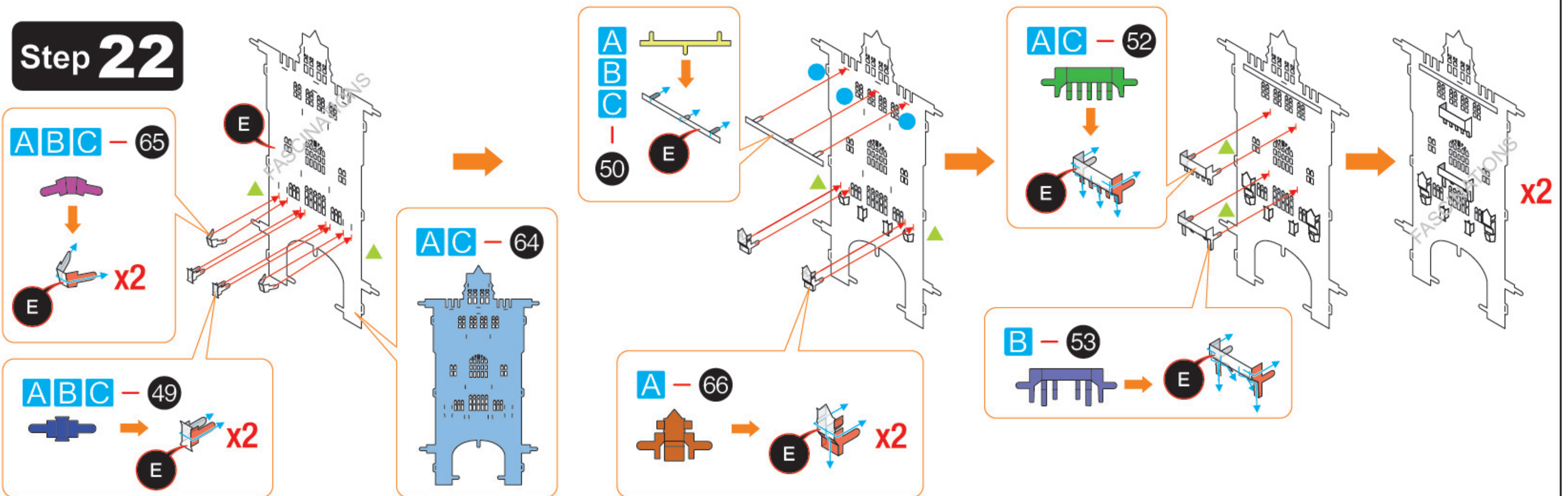

Step 23

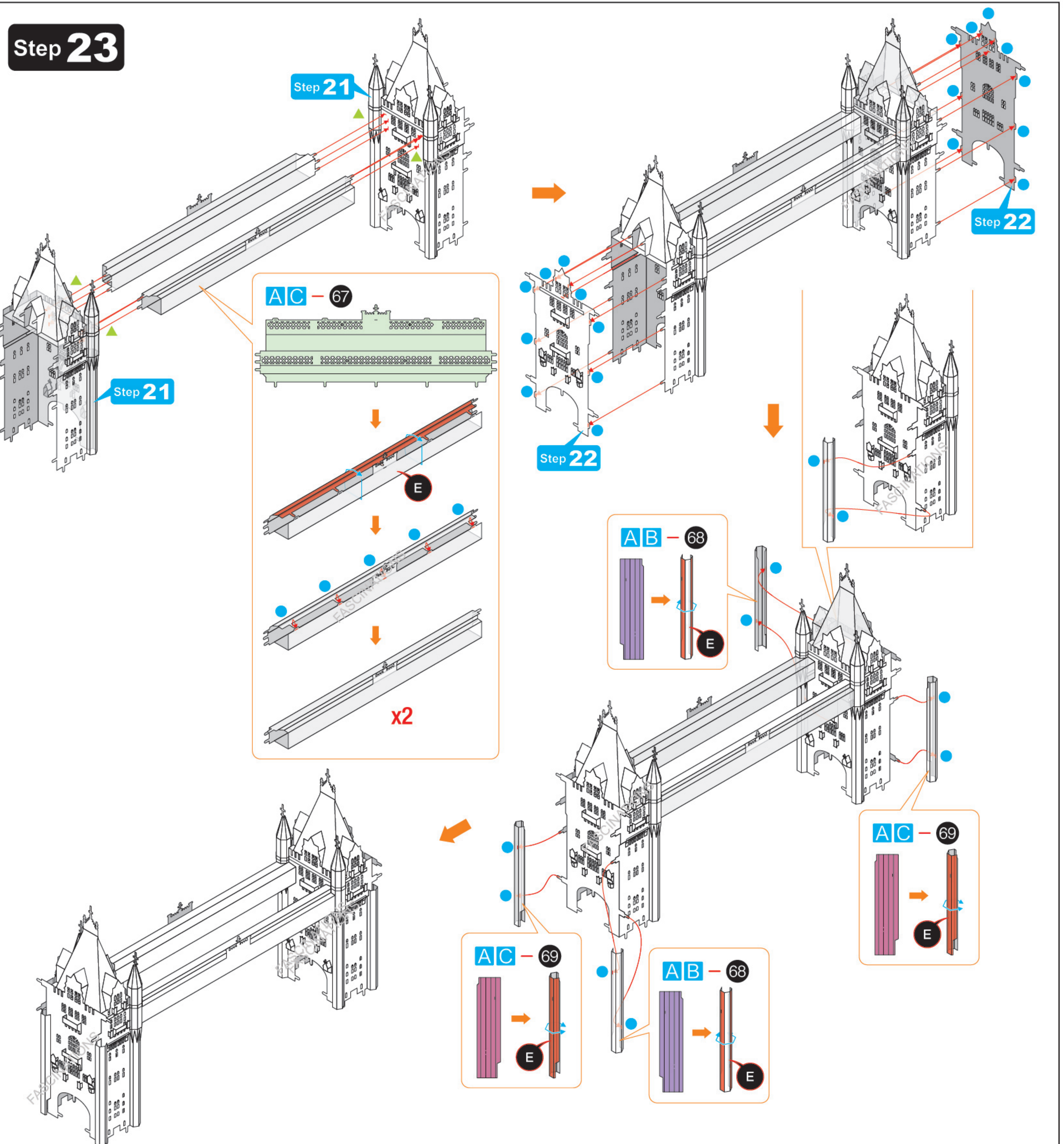

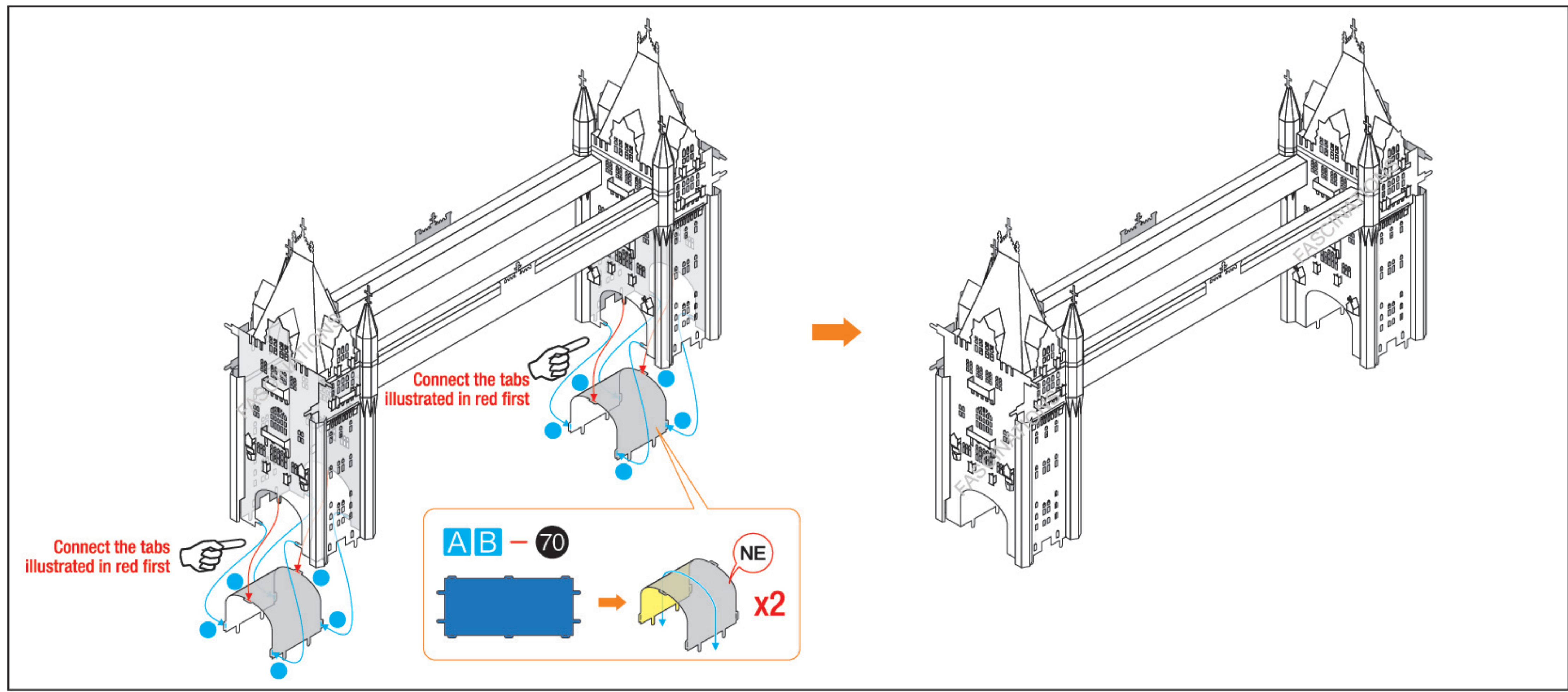

Step 24

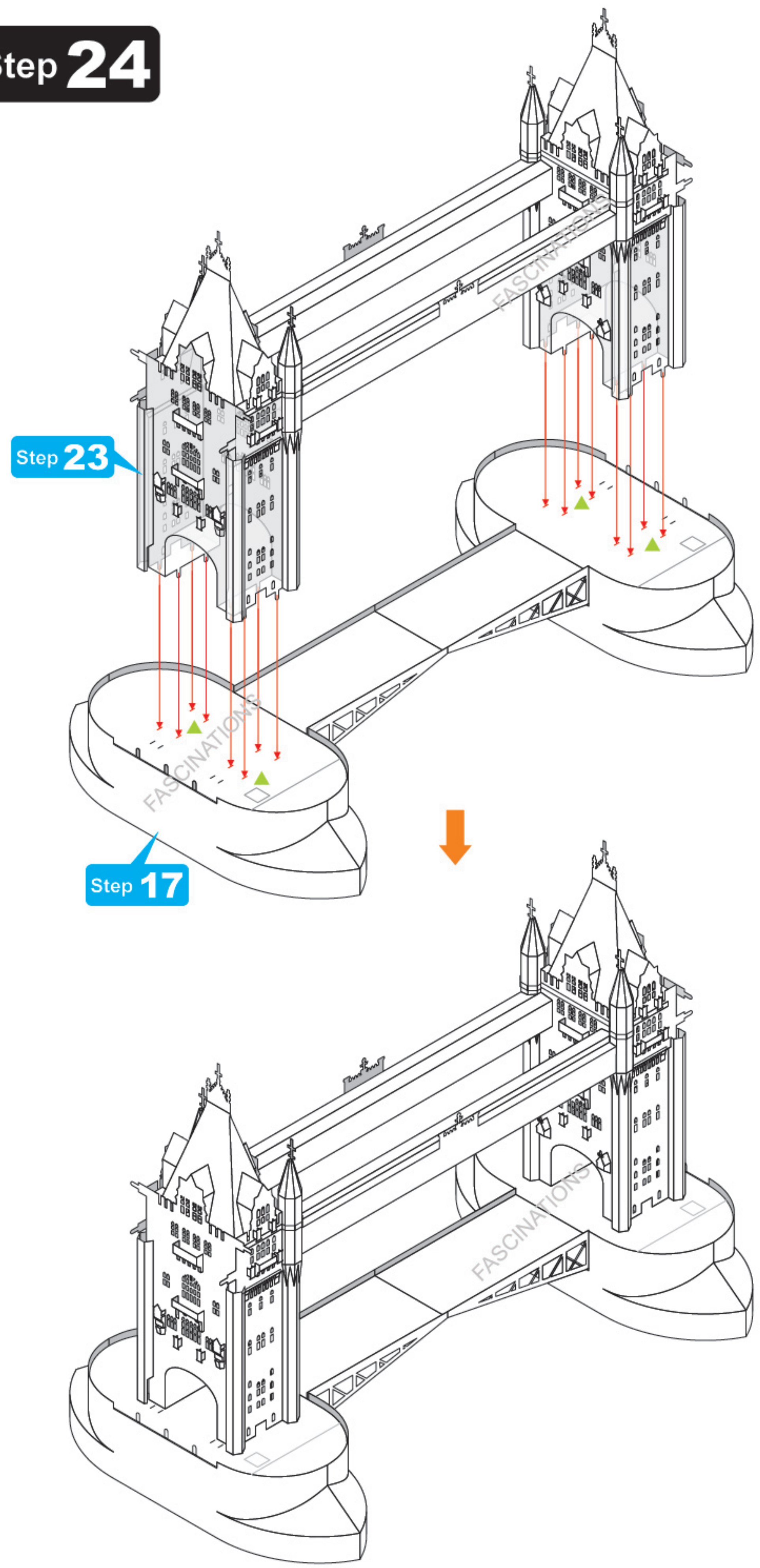

OPTIONAL CLOSED BASCULES

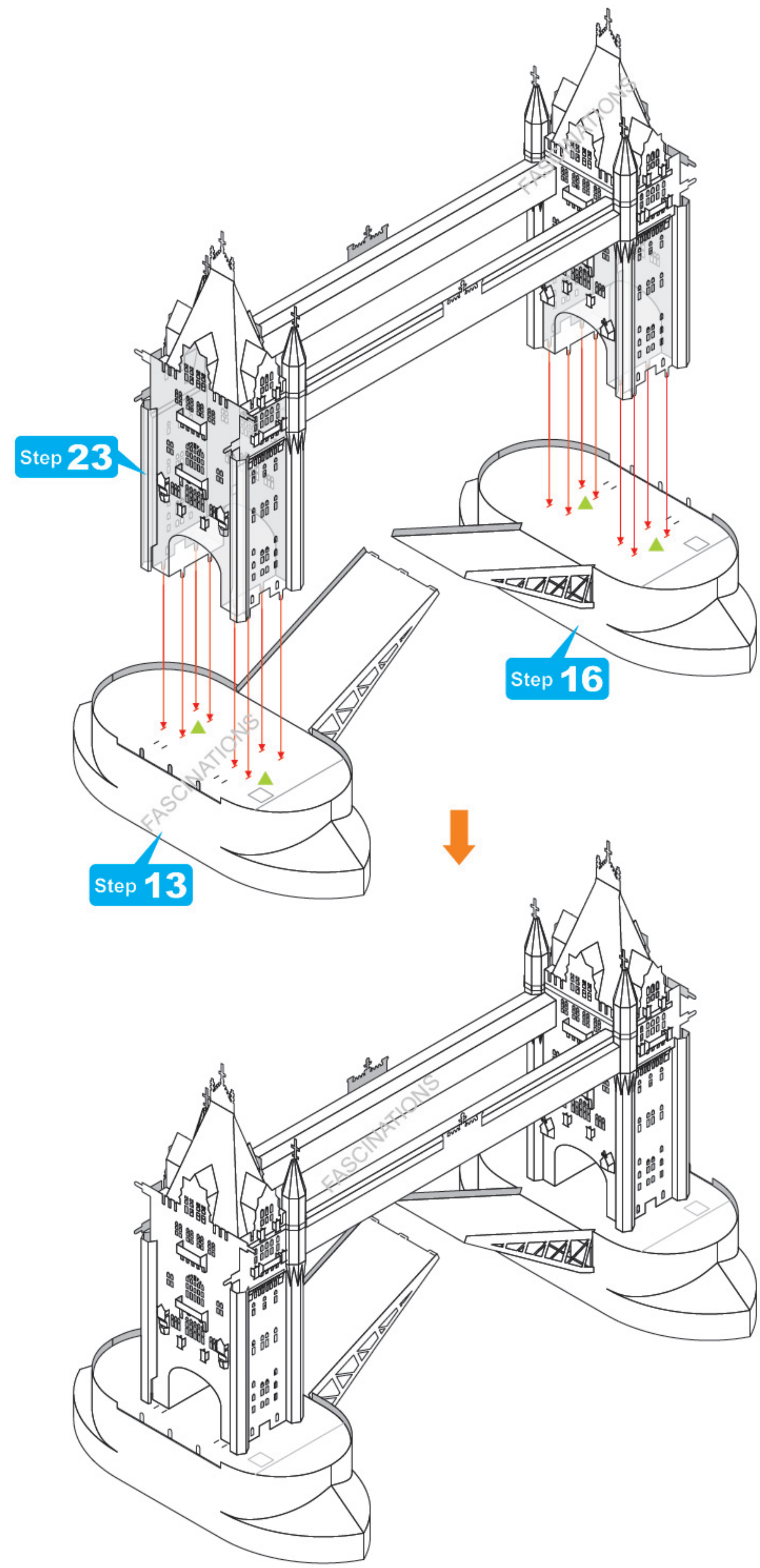

OPTIONAL OPEN BASCULES

Step 25

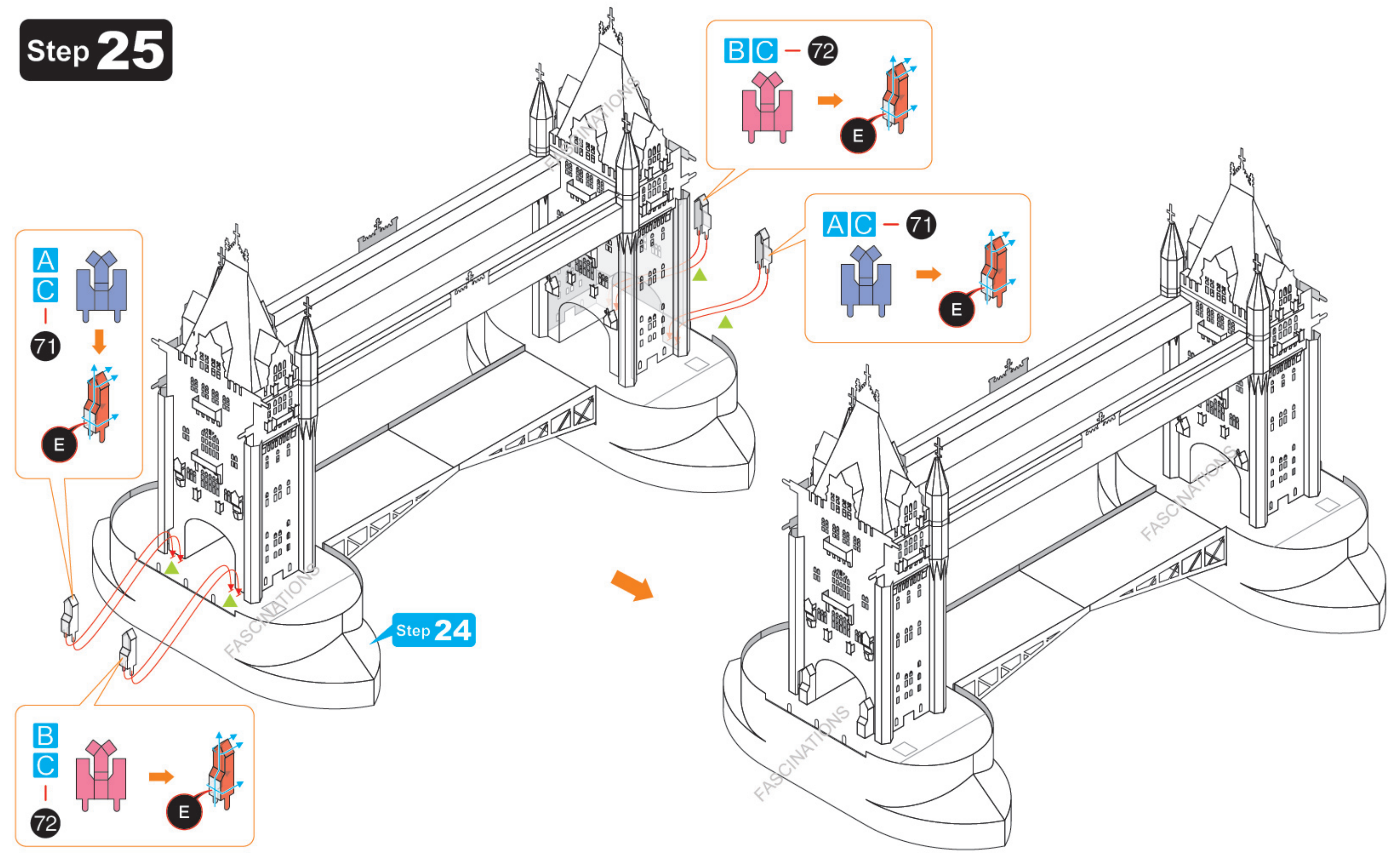

Step 26

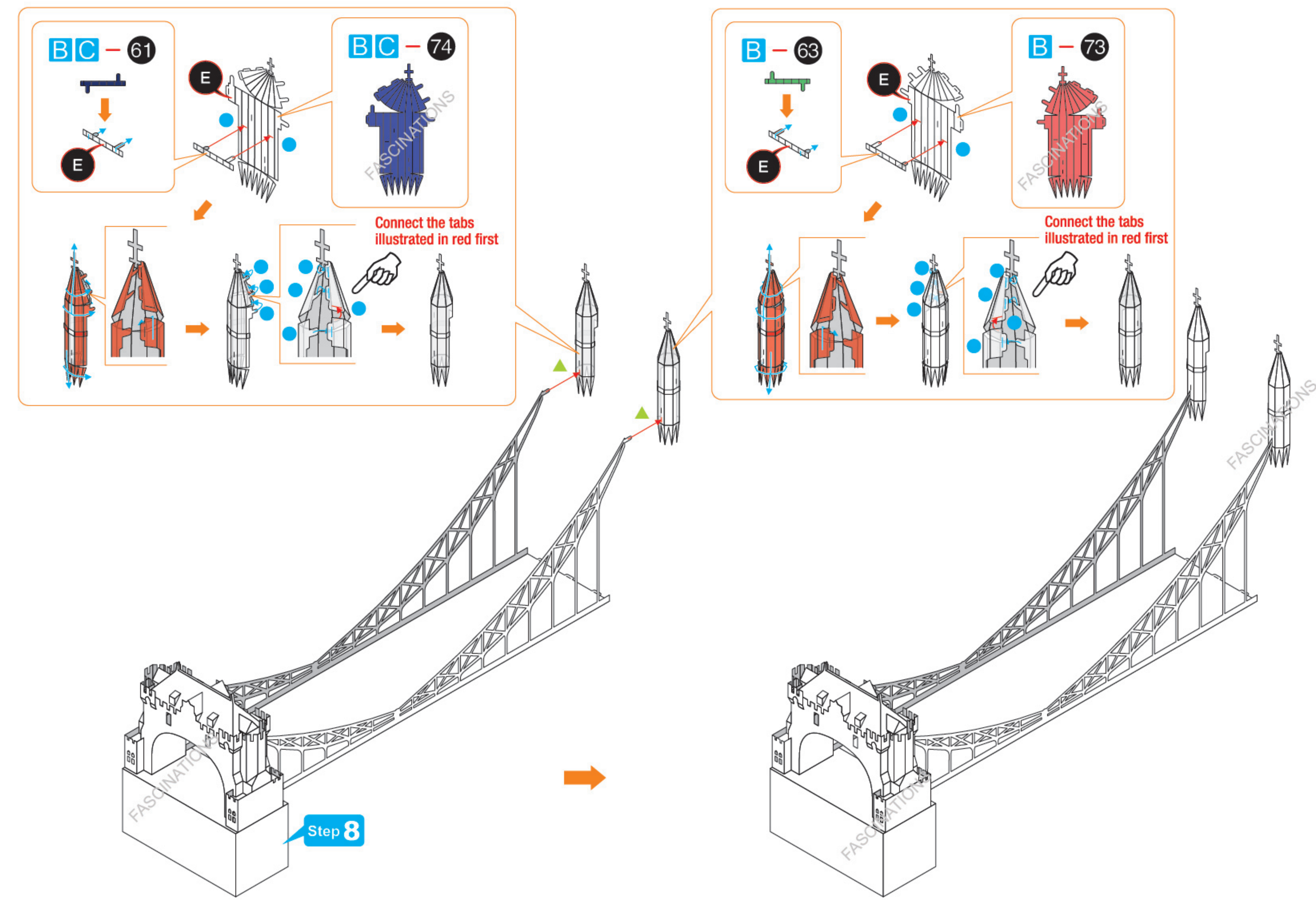

Step 27

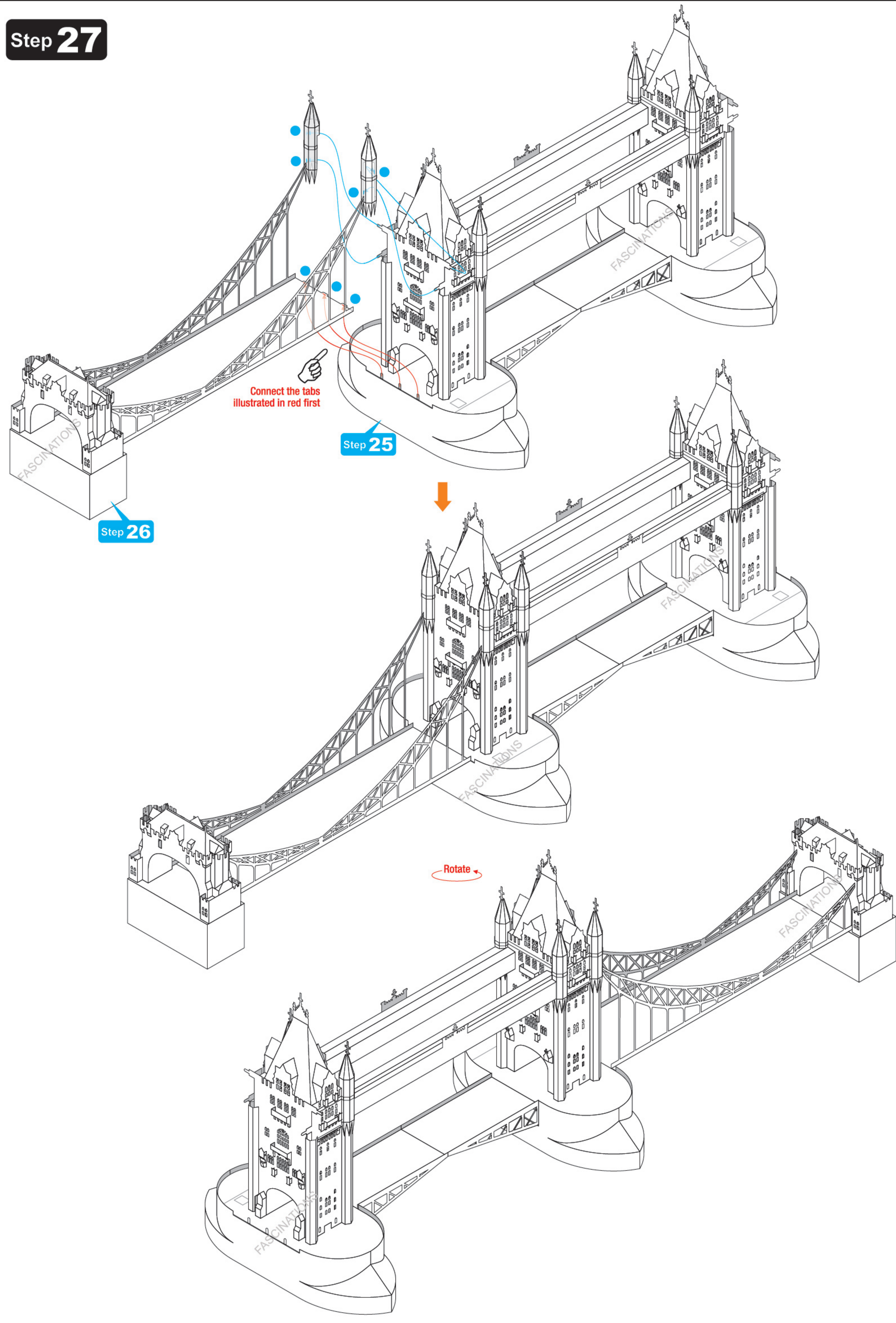

Step 28

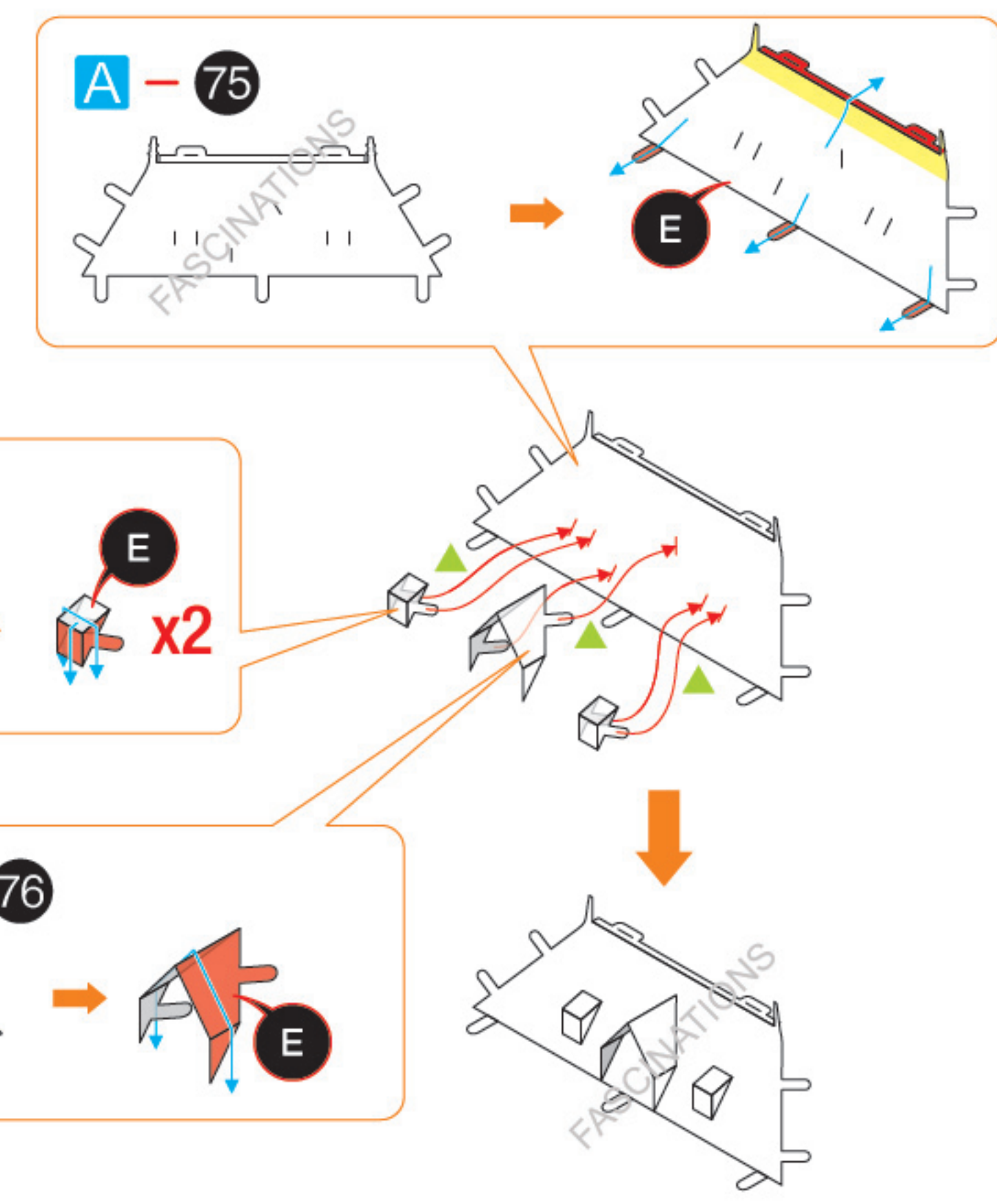

Step 29

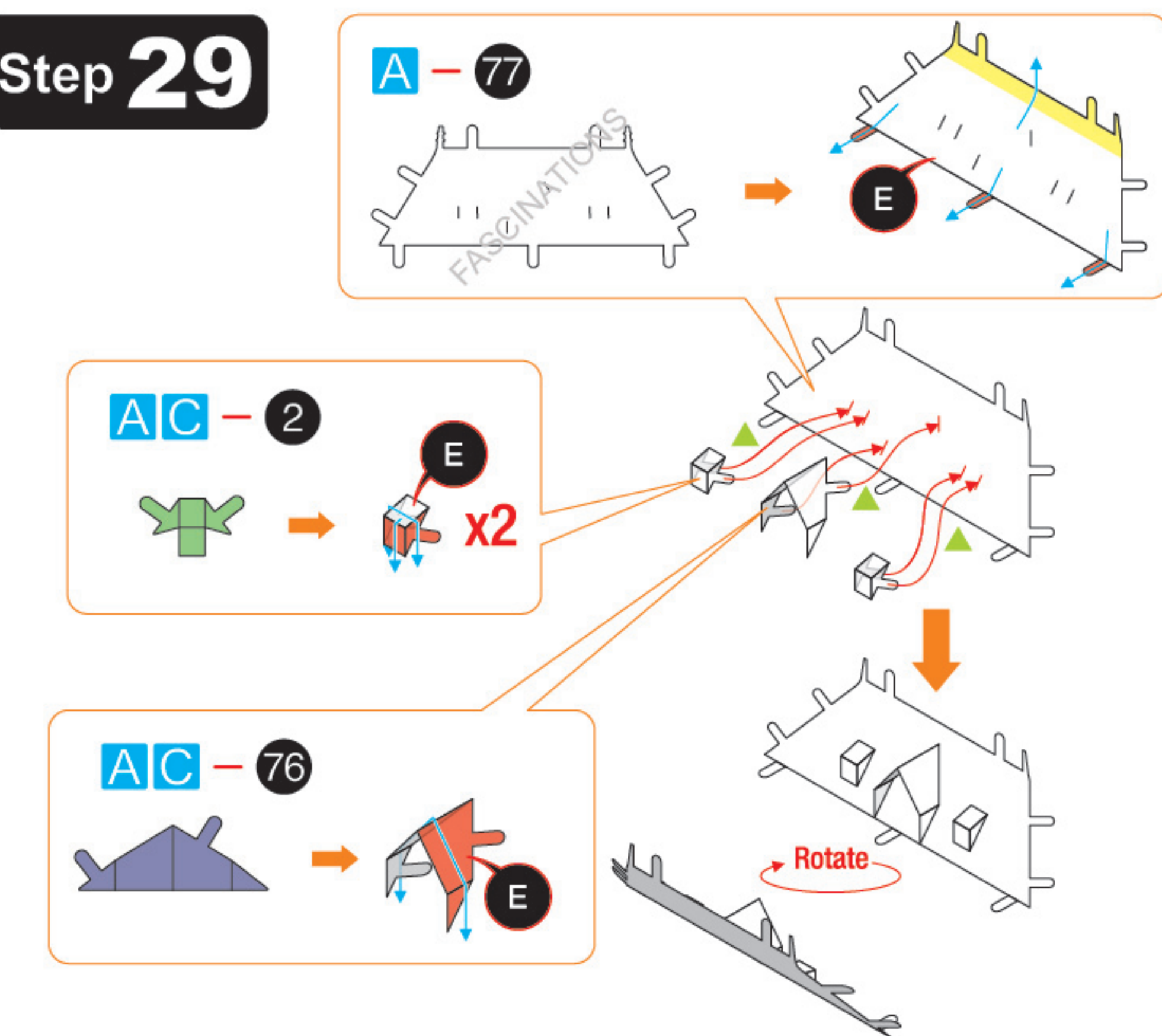

Step 30

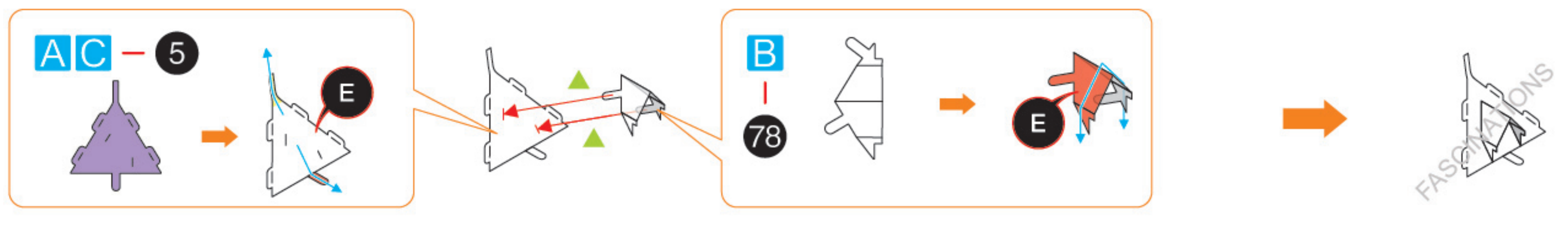

Step 31

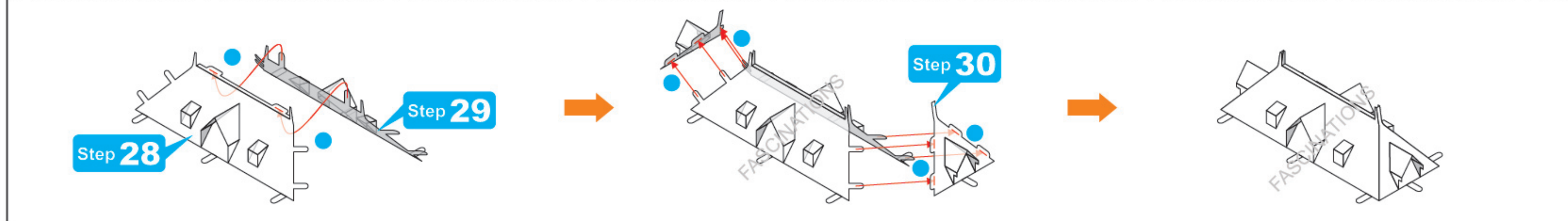
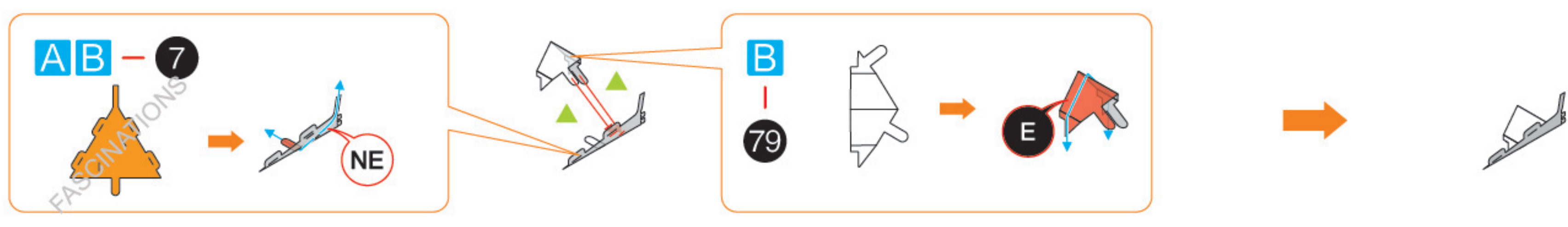

Step 32

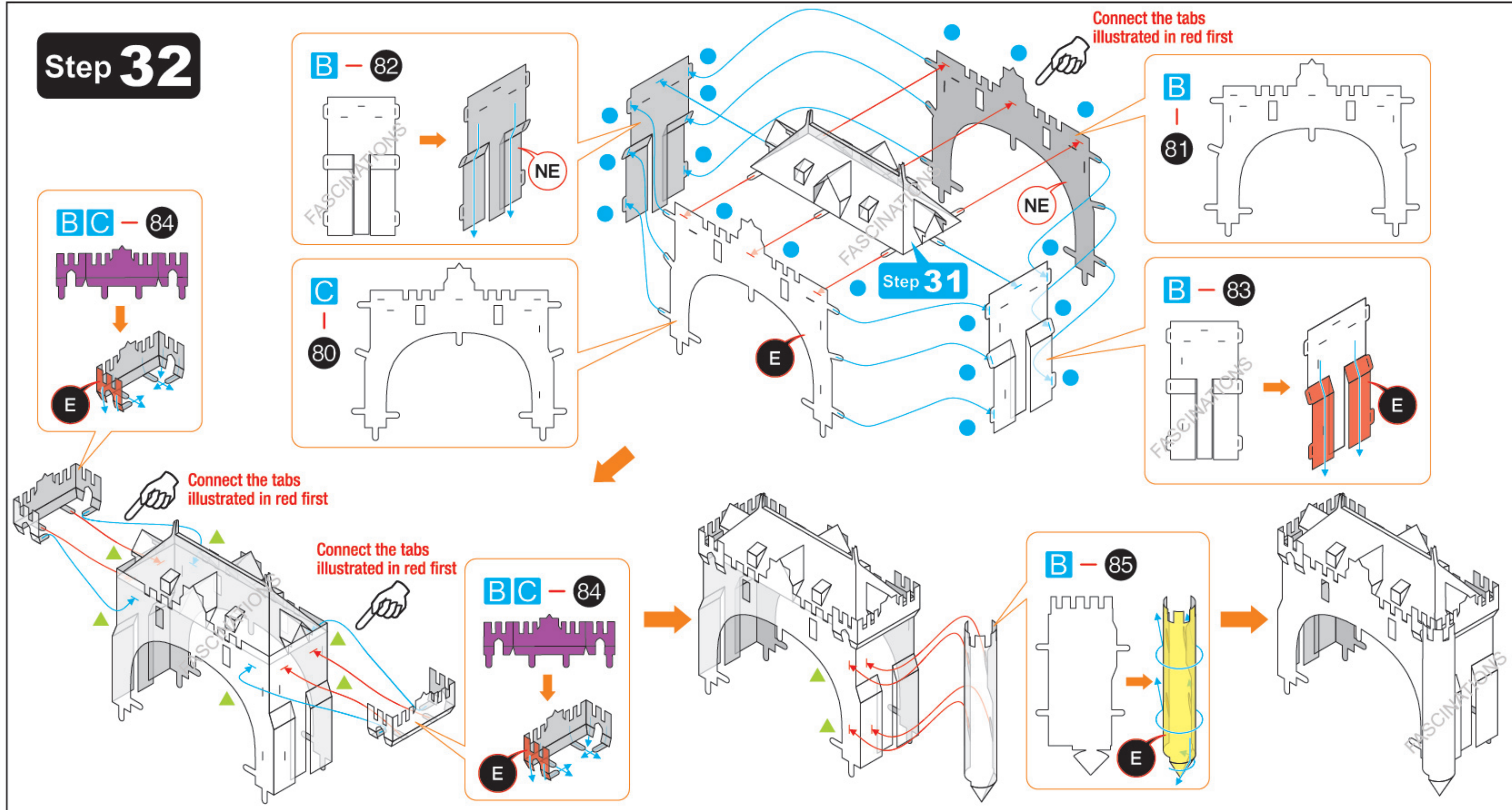

Step 33

