

METAL SHEETS

Parts with same color are duplicates

A

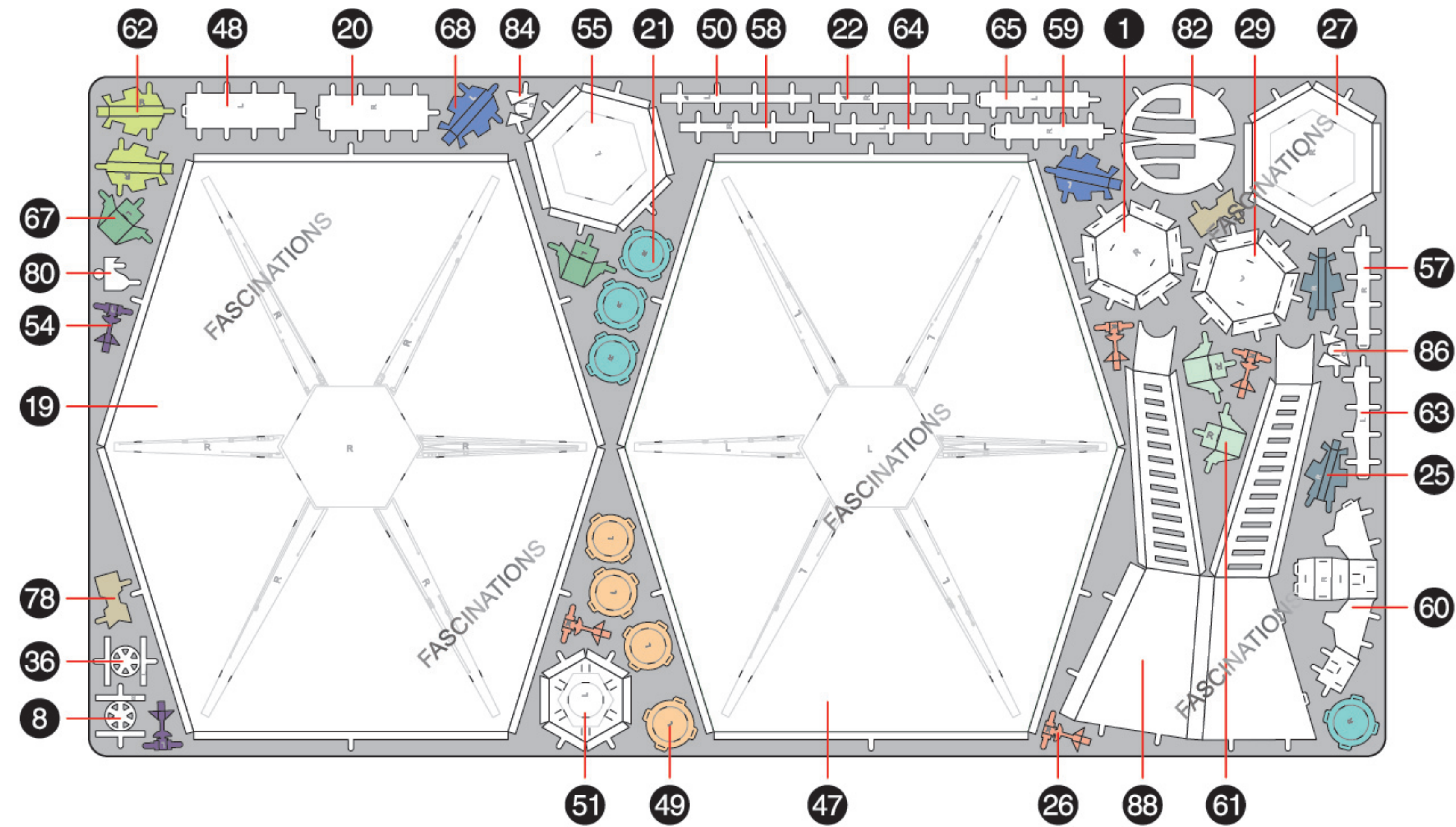

B

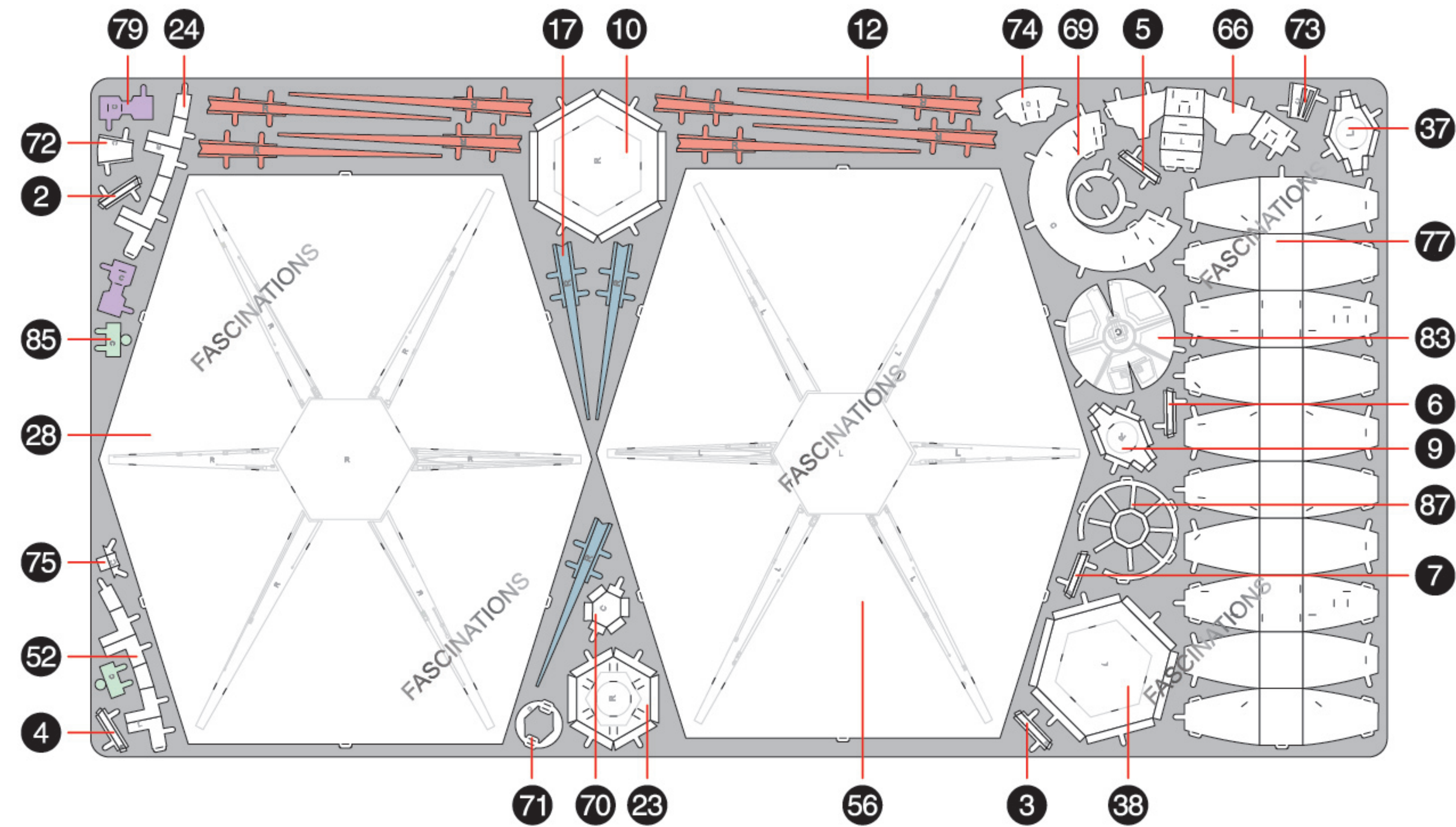

C

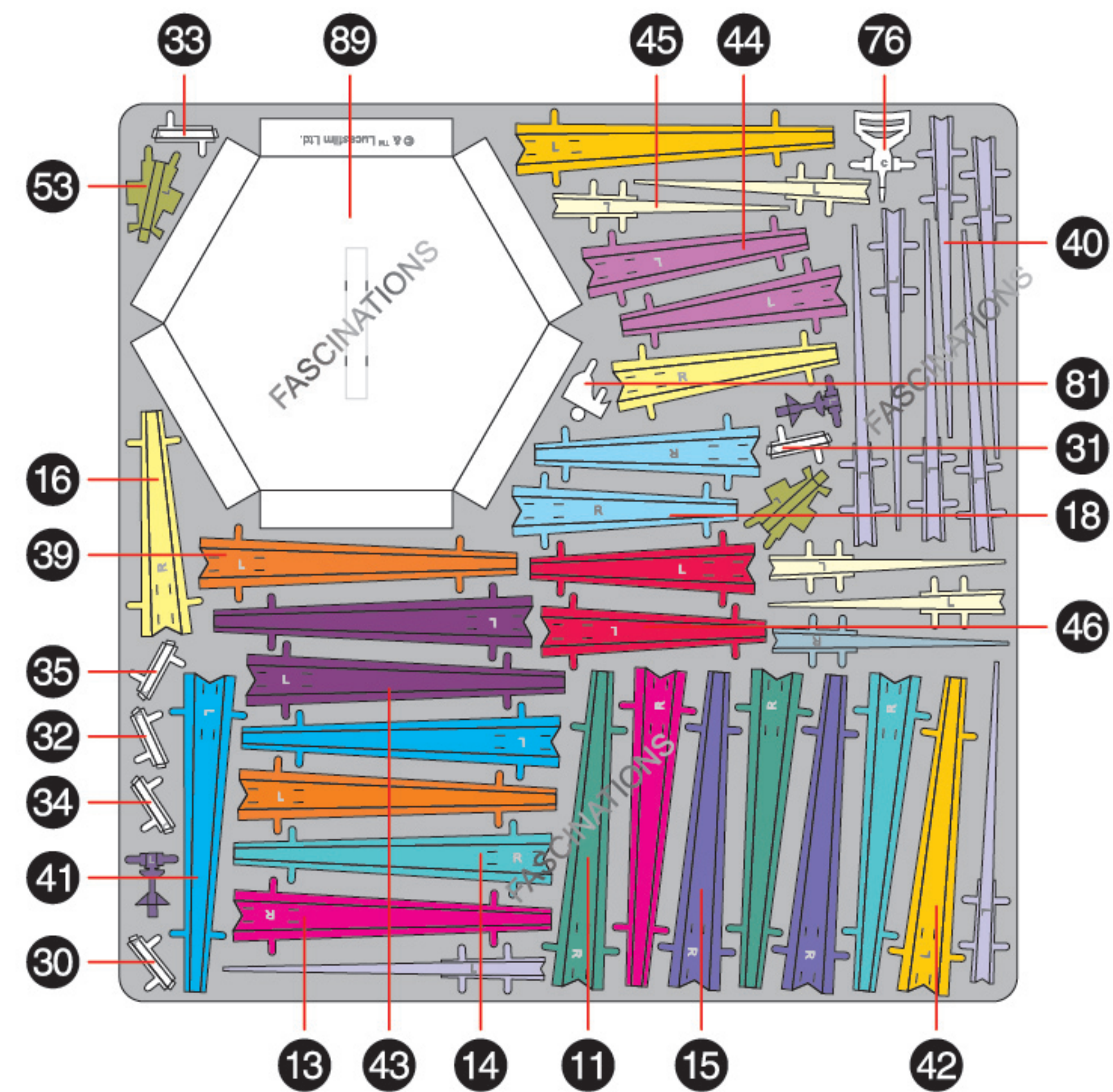

Metal Earth

Premium Series

360°
view



It is highly recommended that you visit www.metalearth.com/360/ICX220 to see the completed model before assembling your own

STAR WARS

www.starwars.com
© & ™ Lucasfilm Ltd.

ICX220

TIE FIGHTER™

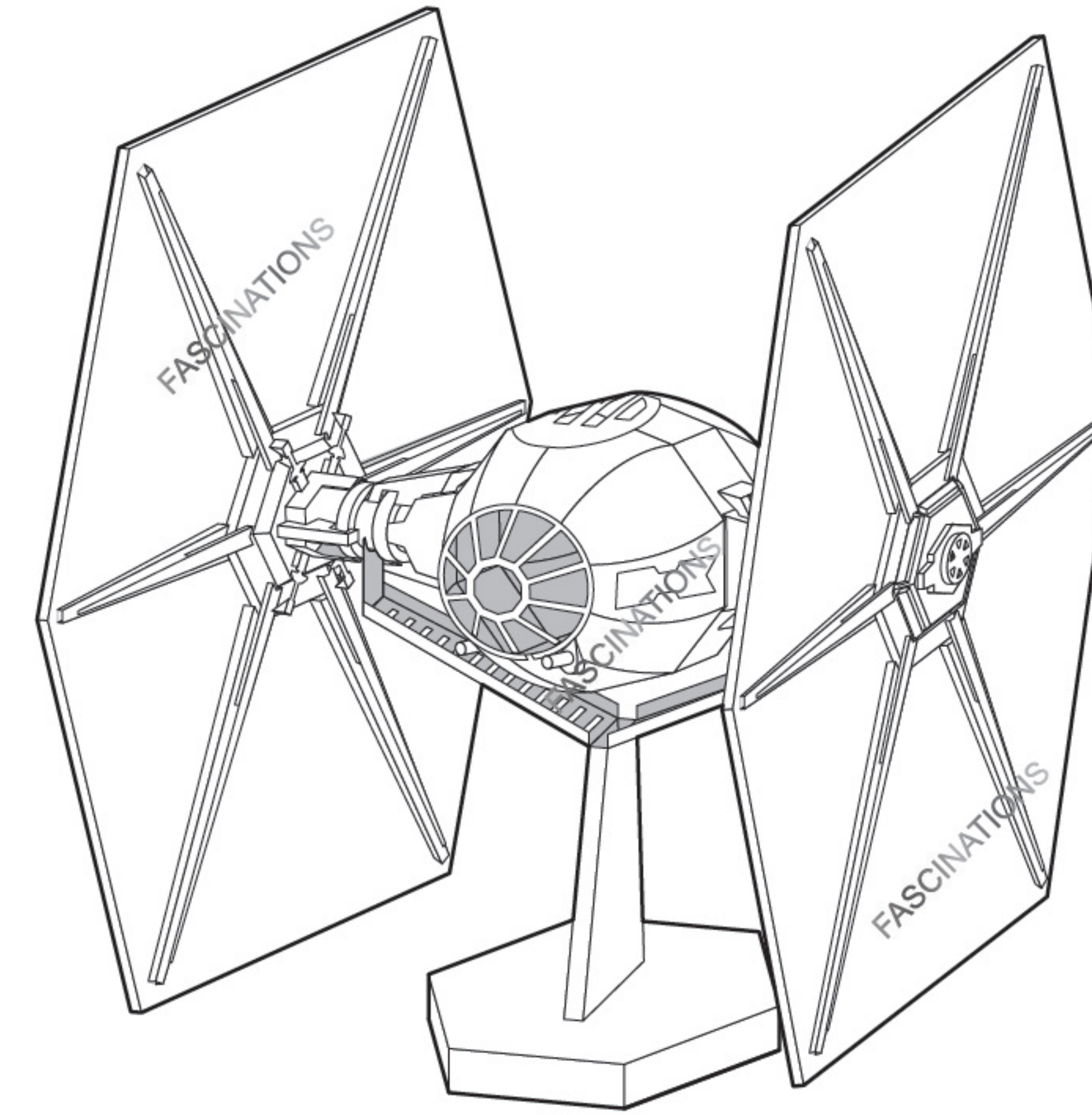

TO CREATE THE BEST CONNECTIONS

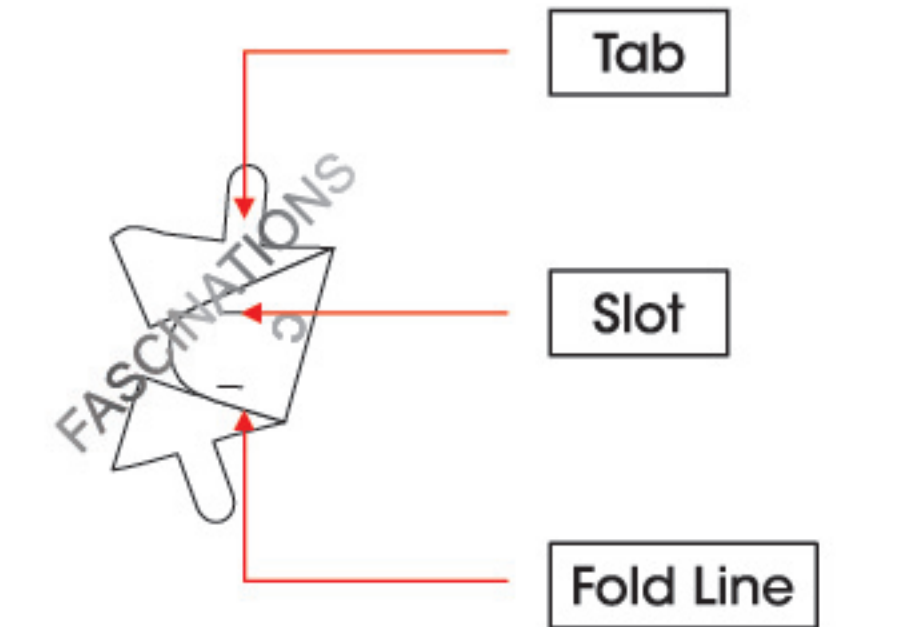
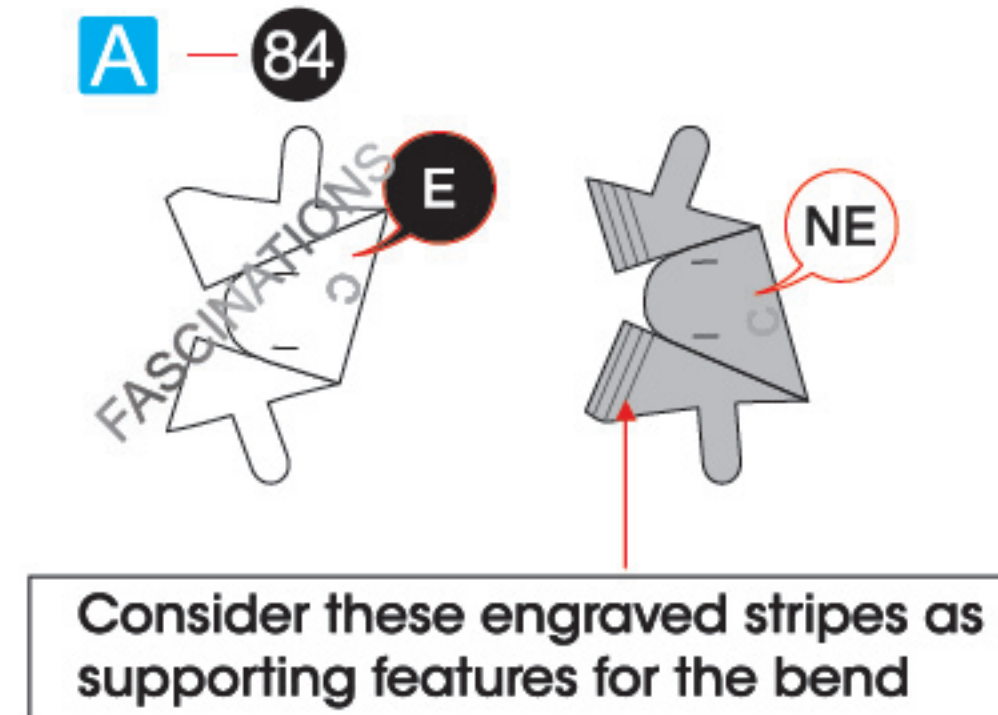

Legends:

- E** Engraved/ Color side
- NE** Non - engraved/ Silver side
- Attention point
- Insert tab and bend 90 degrees
- Insert tab and twist 90 degrees

Assembly tip:

If needed, slightly twist tabs to hold parts together then untwist and bend them down for a nice finish.

- Yellow areas should be curled
- Red areas should be folded

Recommended tools:

- Wire cutters: helpful for taking parts from the metal sheets.



- Tweezers or needle nose pliers: helpful for folding parts, bending and twisting tabs.

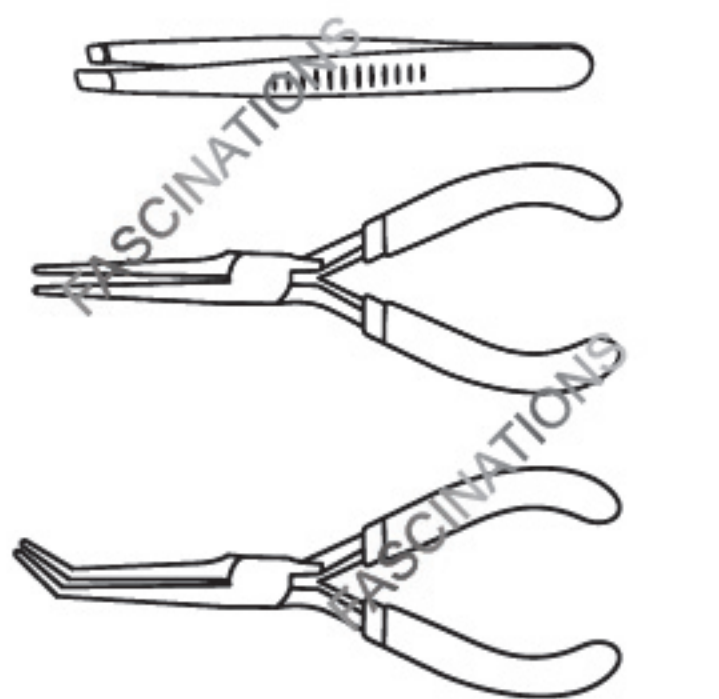

ASSEMBLY STEPS

Step 1

Pay attention to the direction

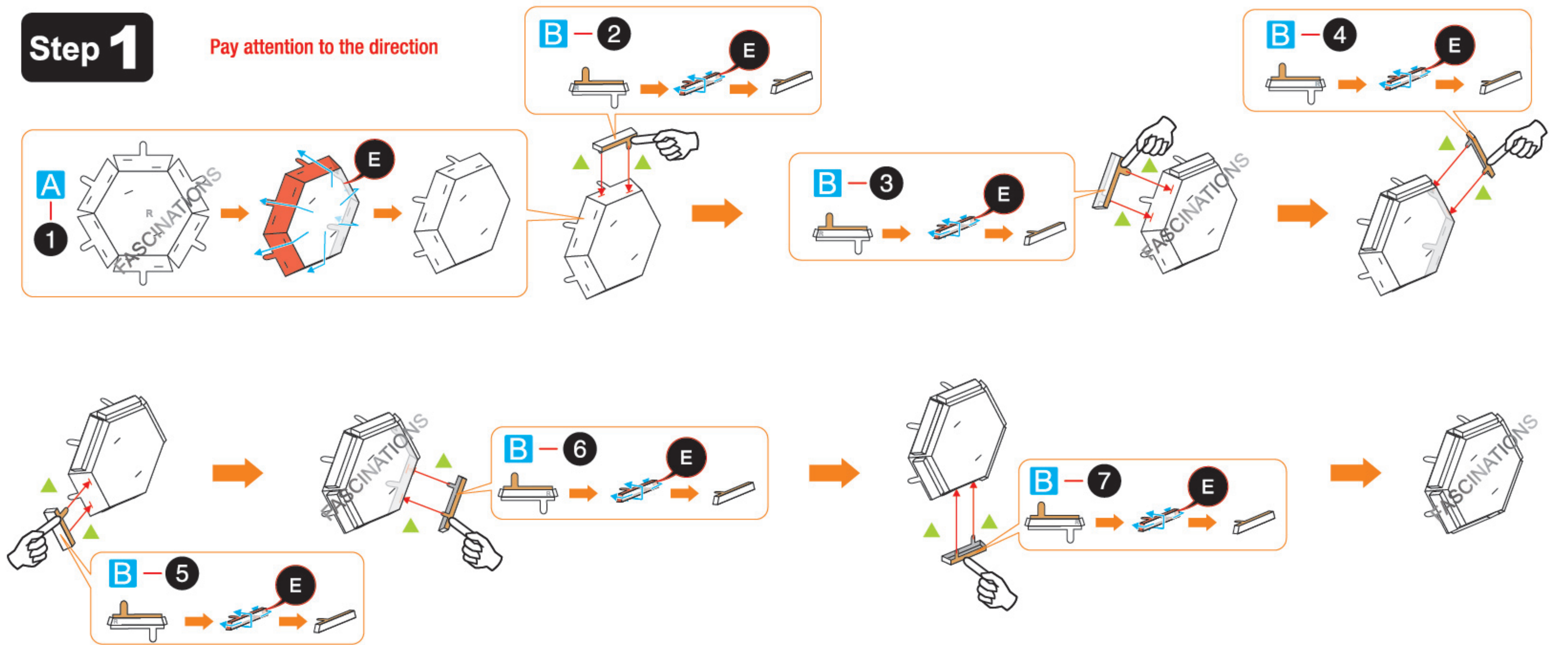

In order to avoid possible injury from sharp edges, please carefully discard the metal sheets after parts have been removed.

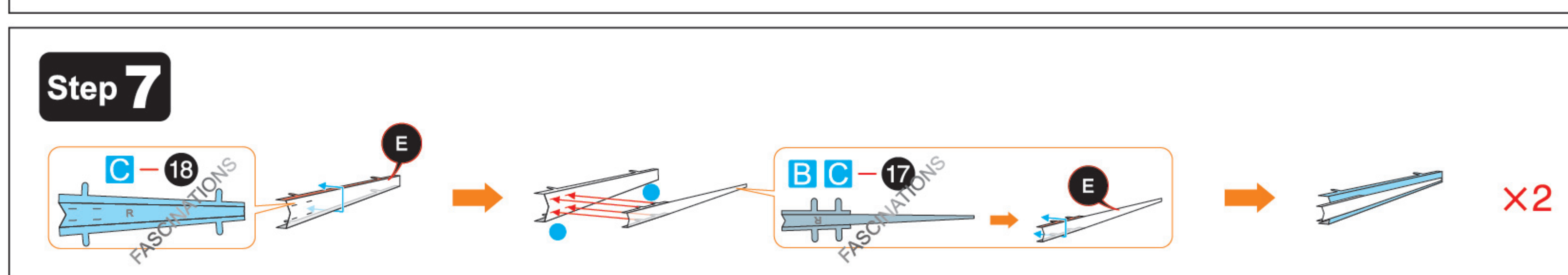
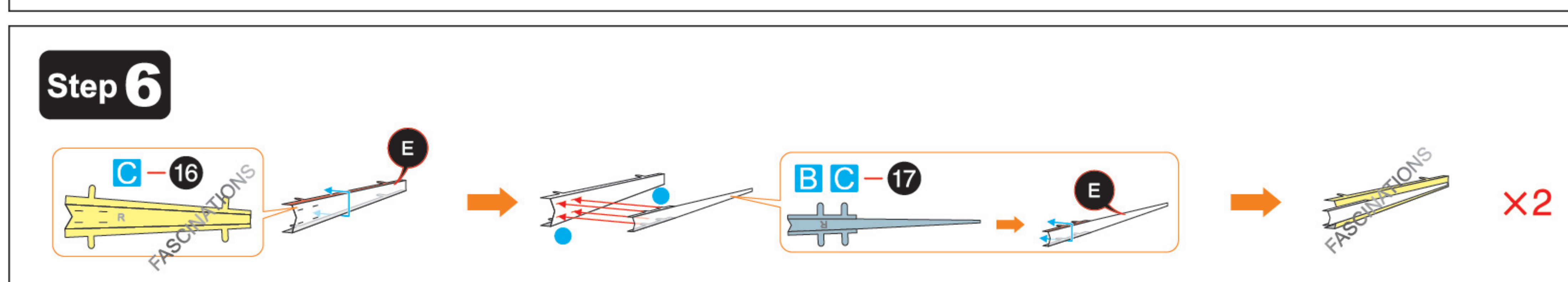
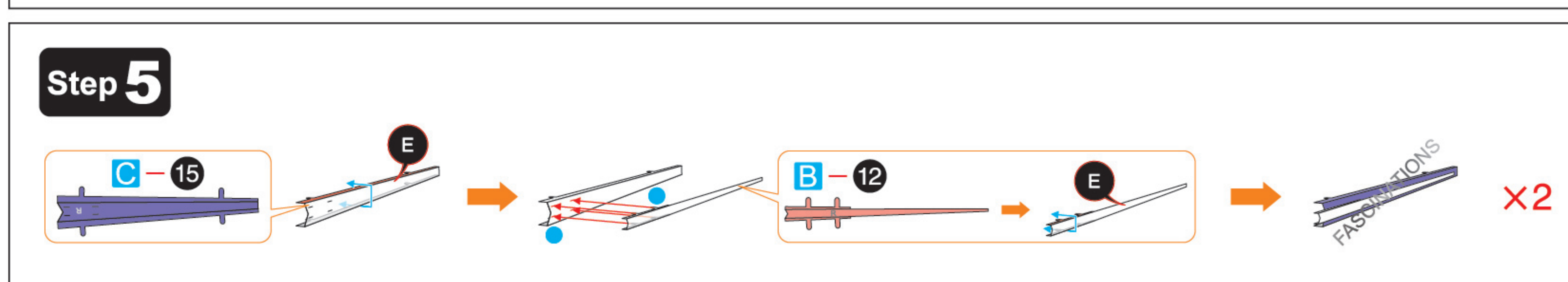
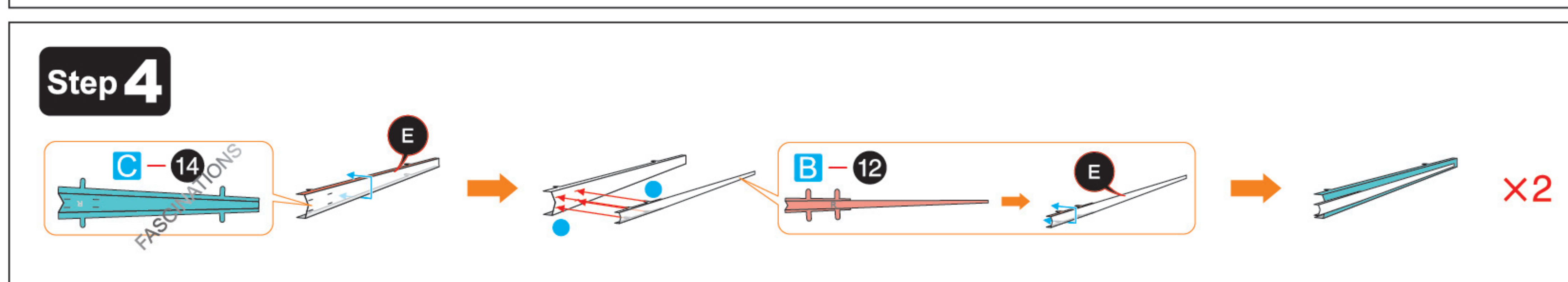
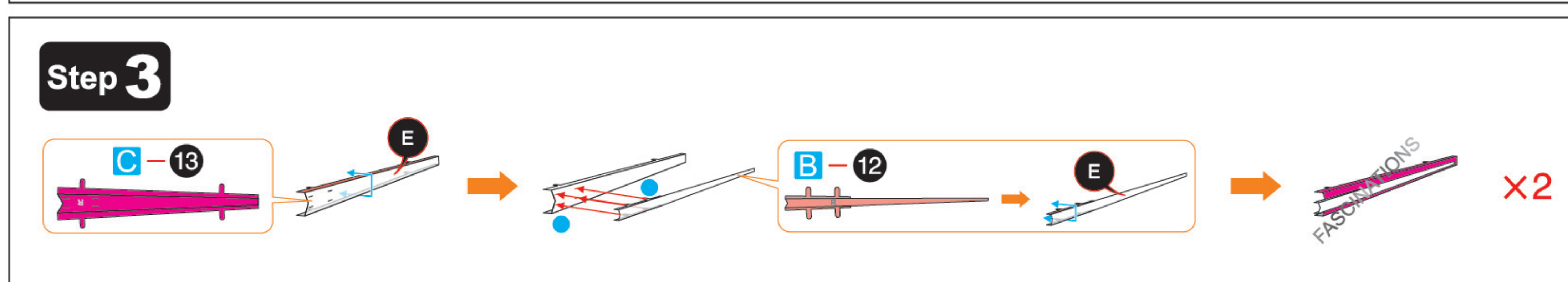
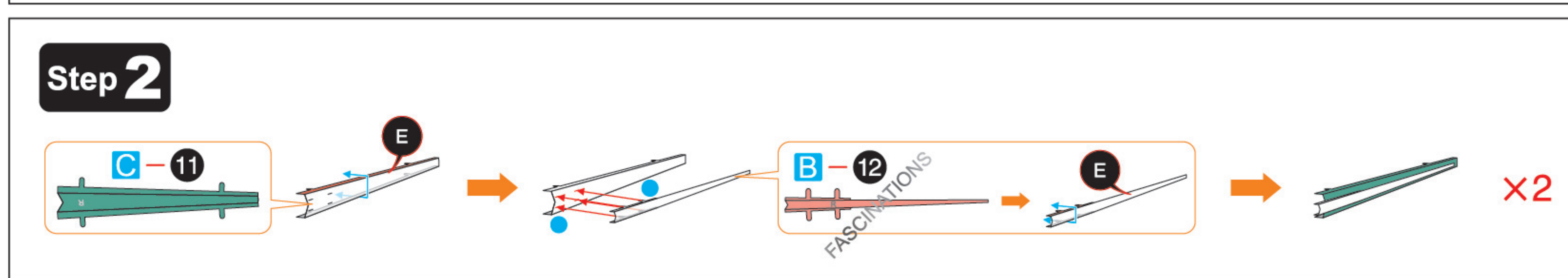
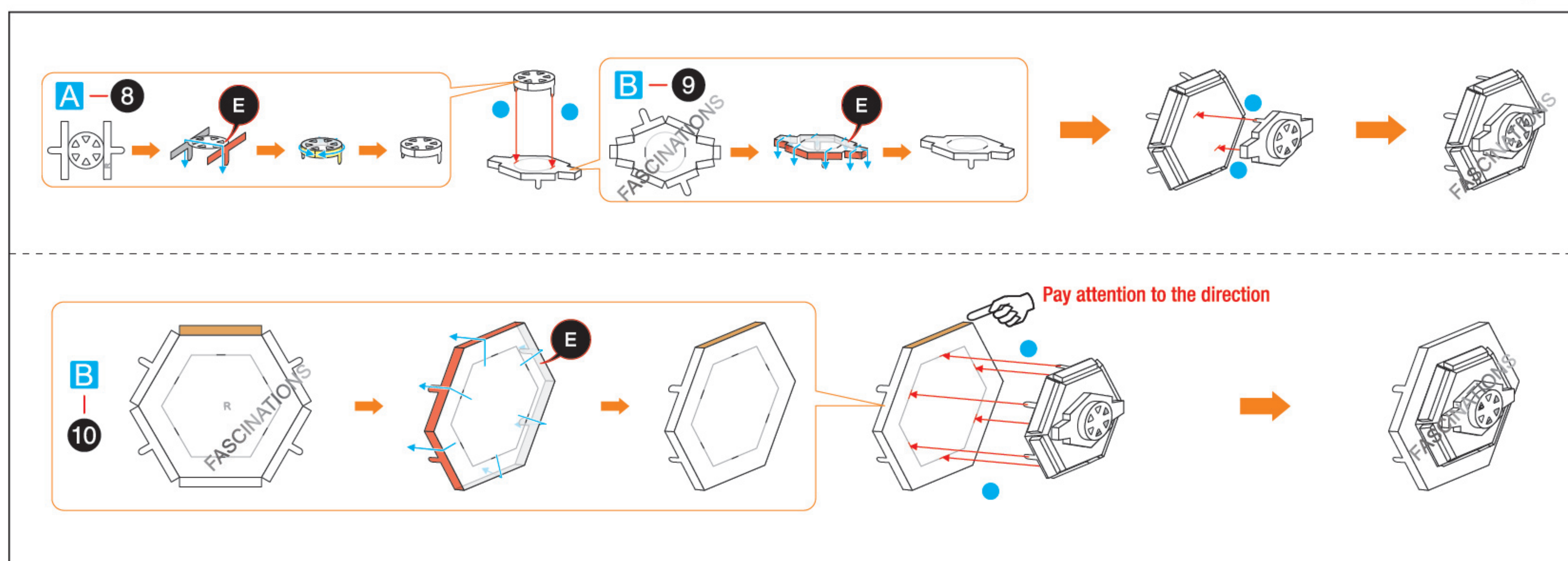
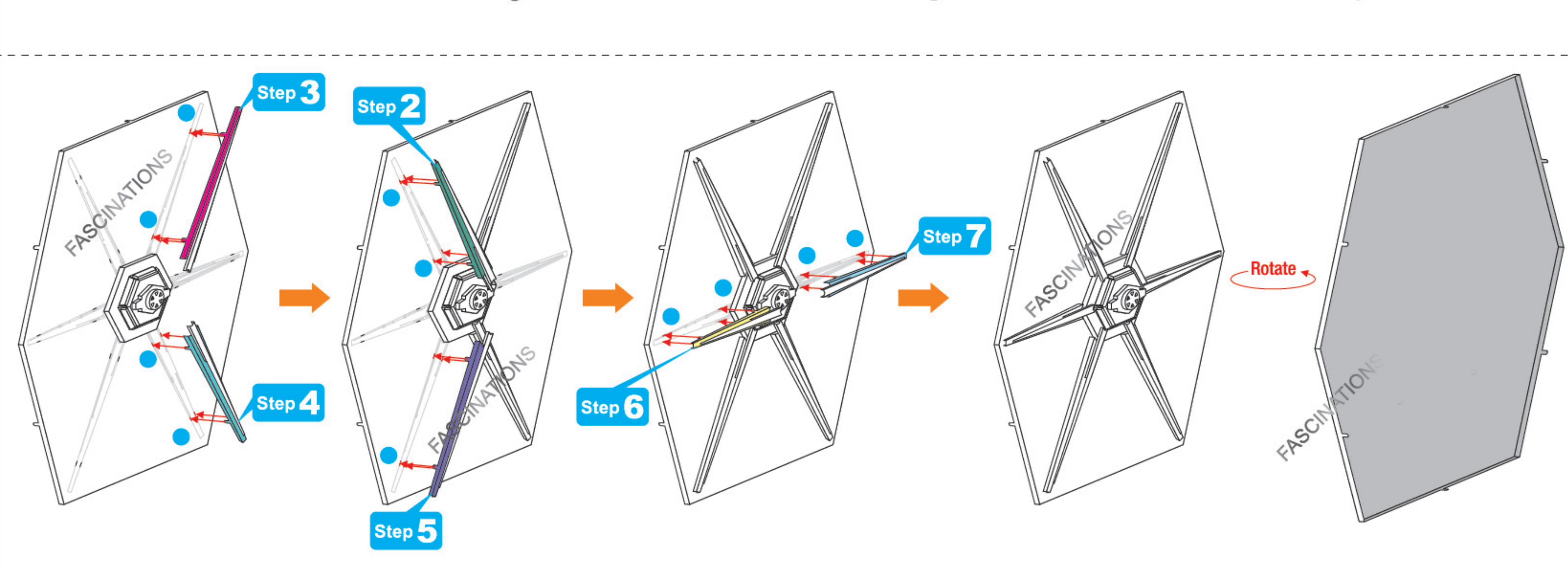
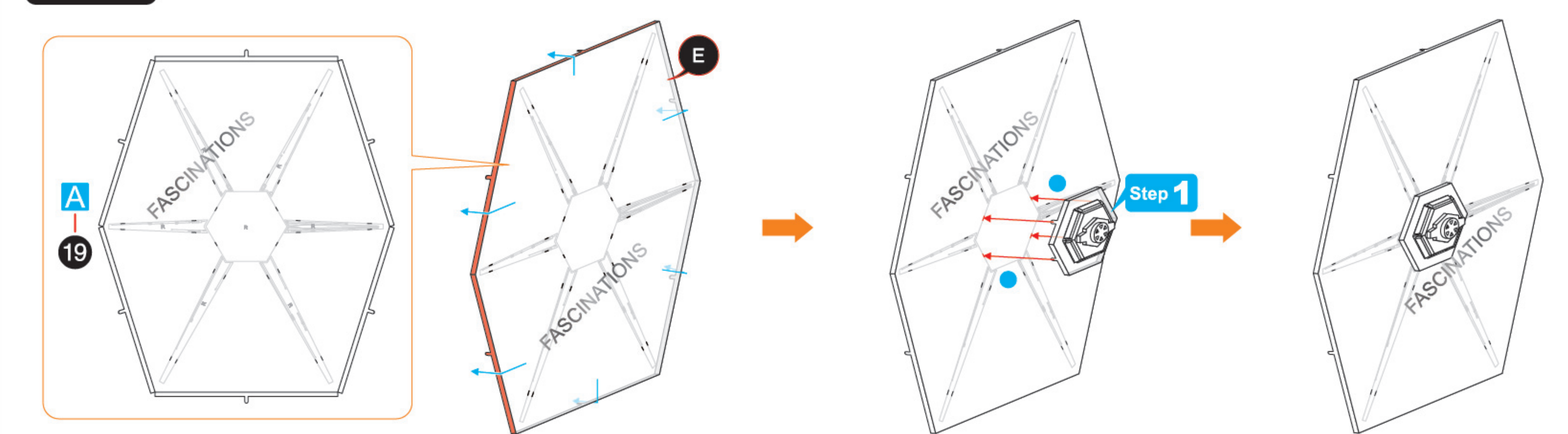
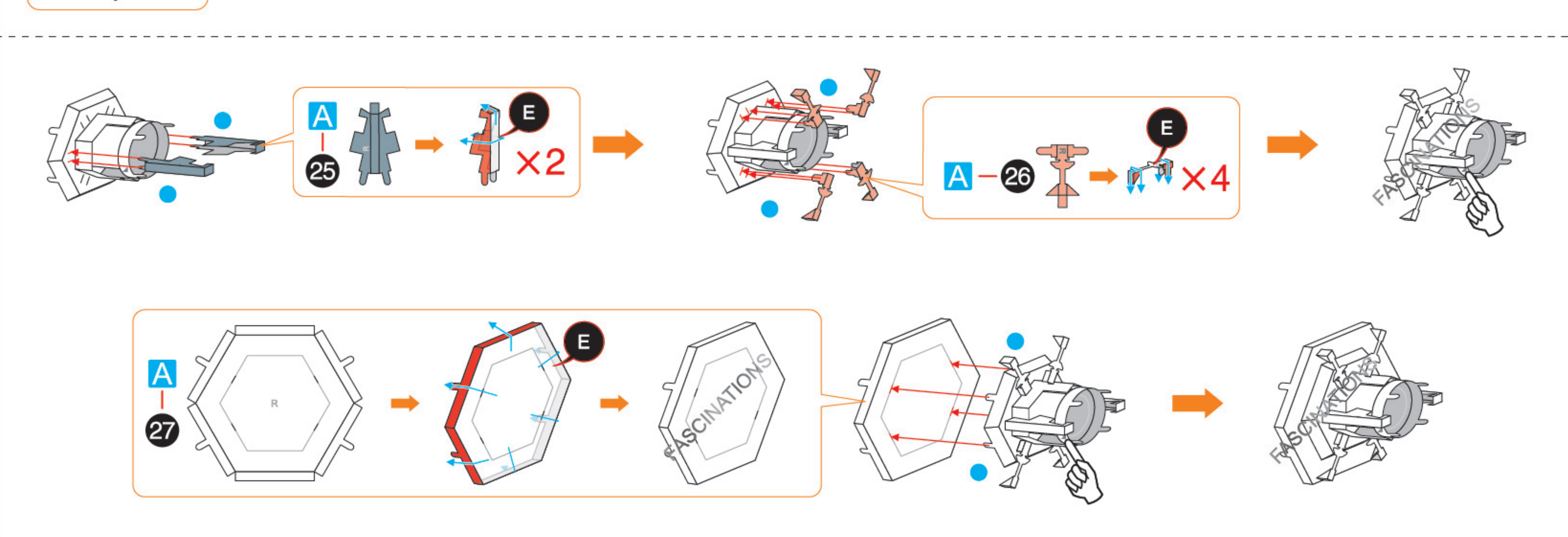
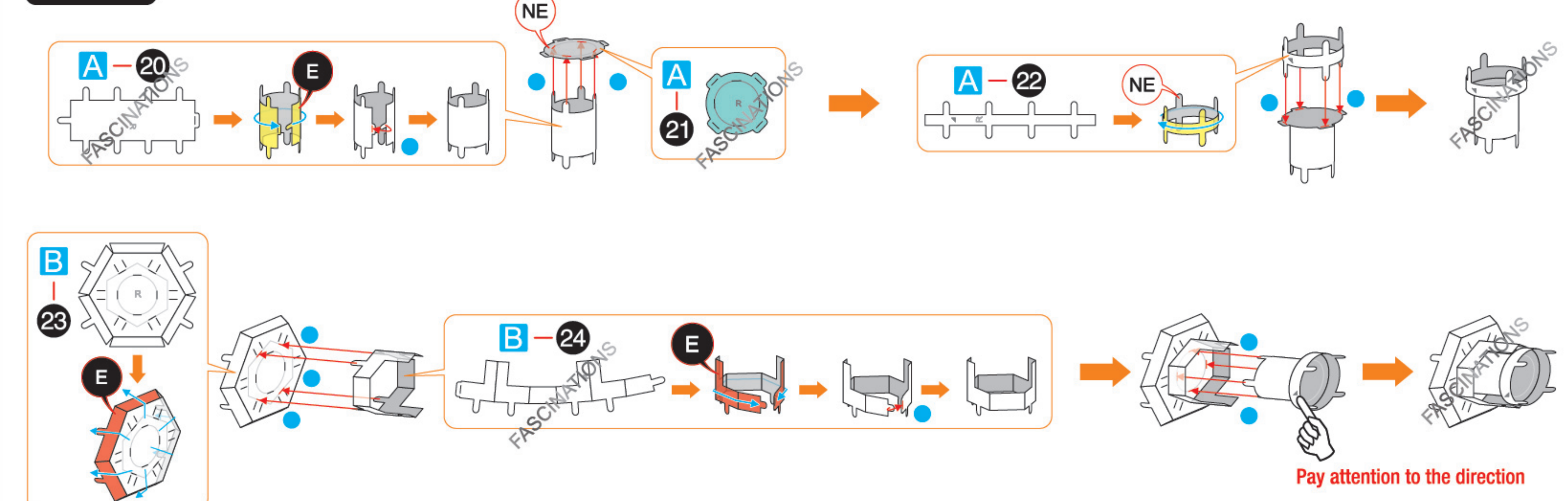
**Step 8****Step 9**

Step 10

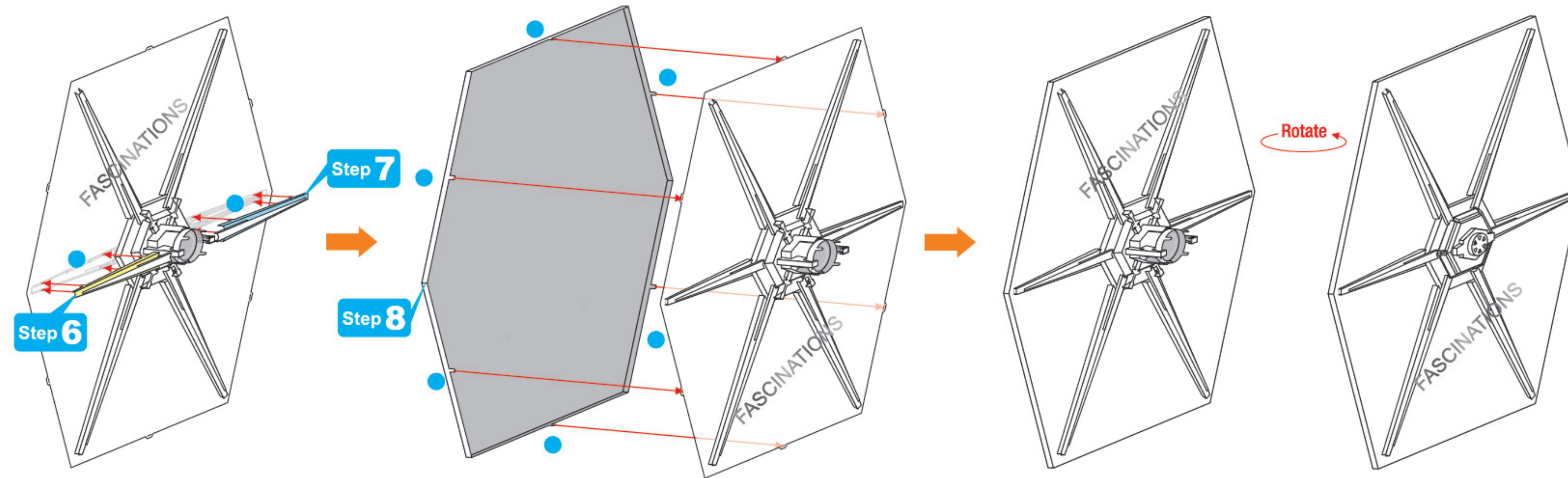
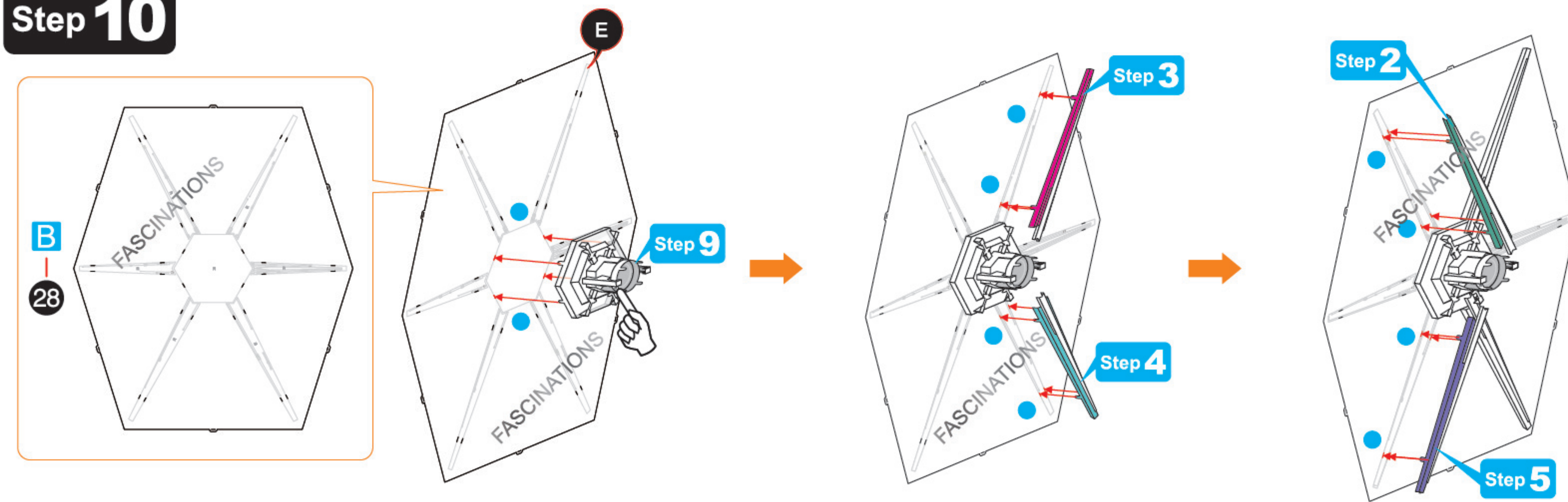

Step 11

Pay attention to the direction

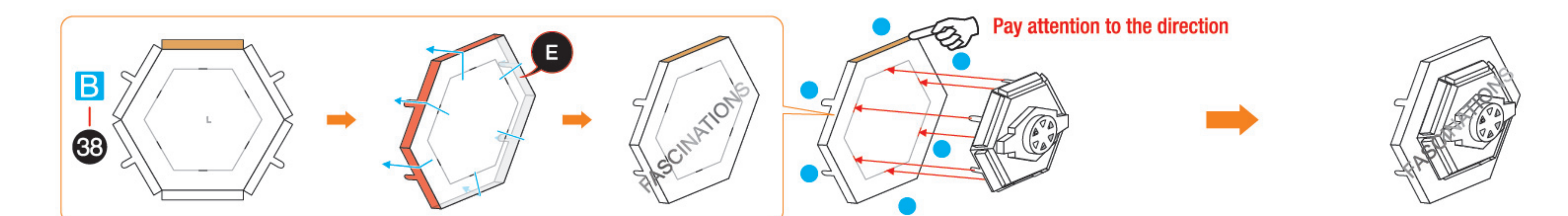
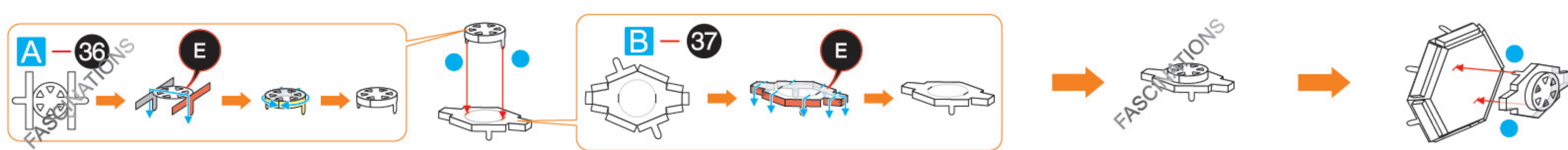
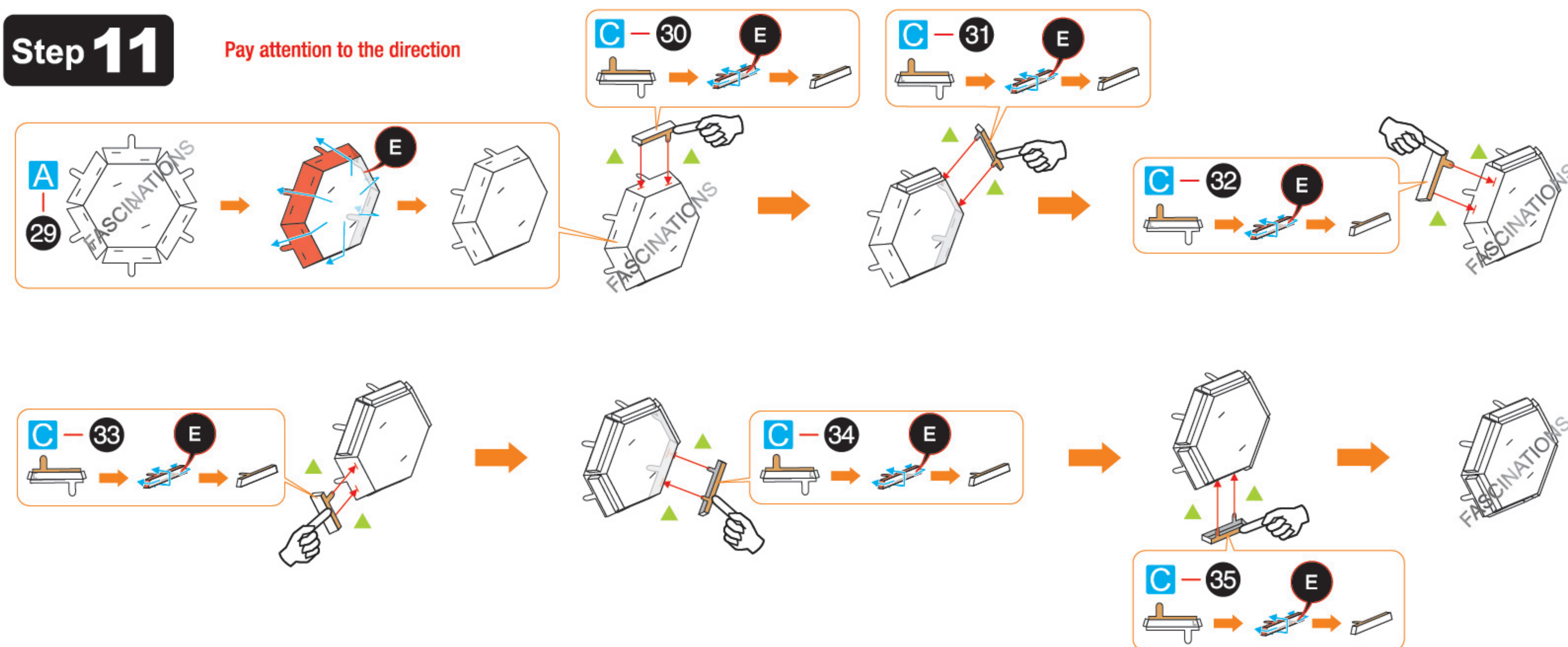

Step 12

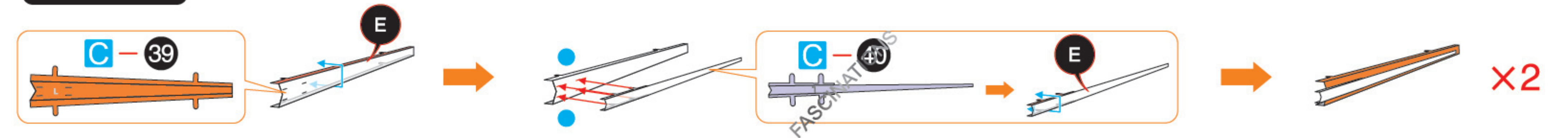

Step 13

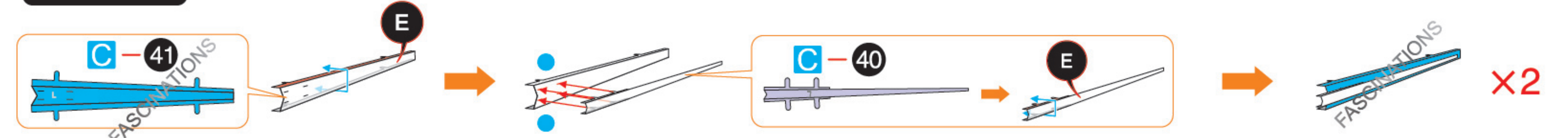

Step 14

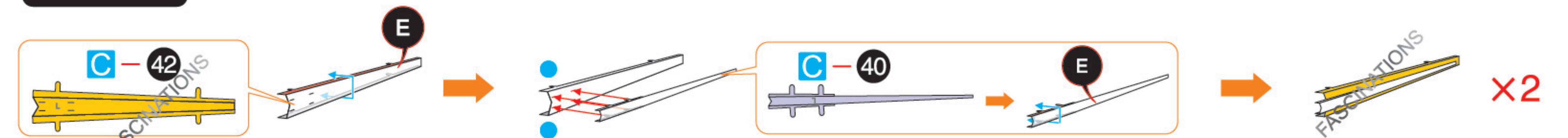

Step 15

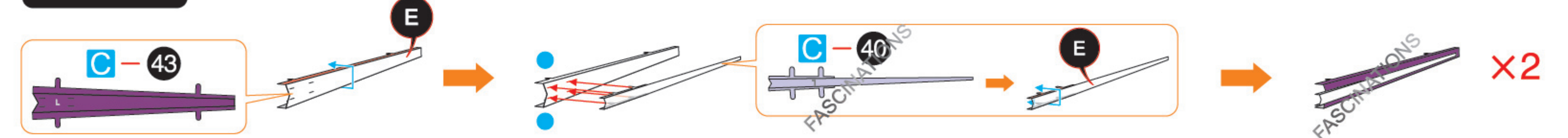

Step 16

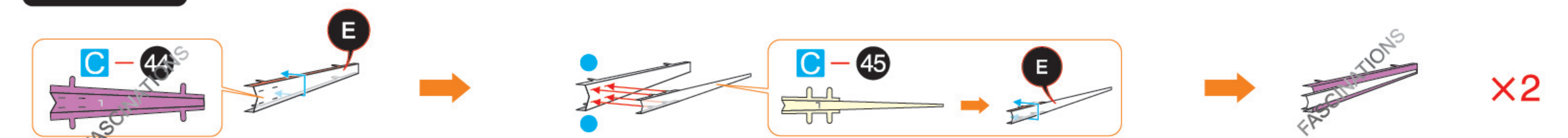

Step 17

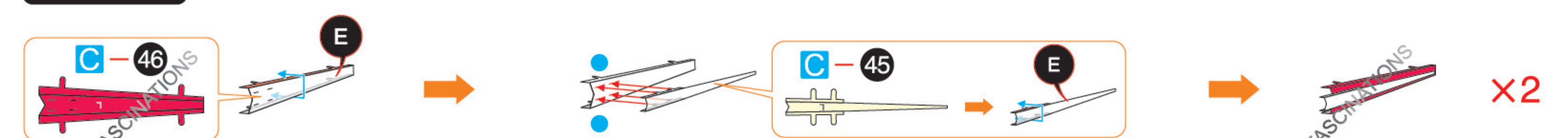

Step 18

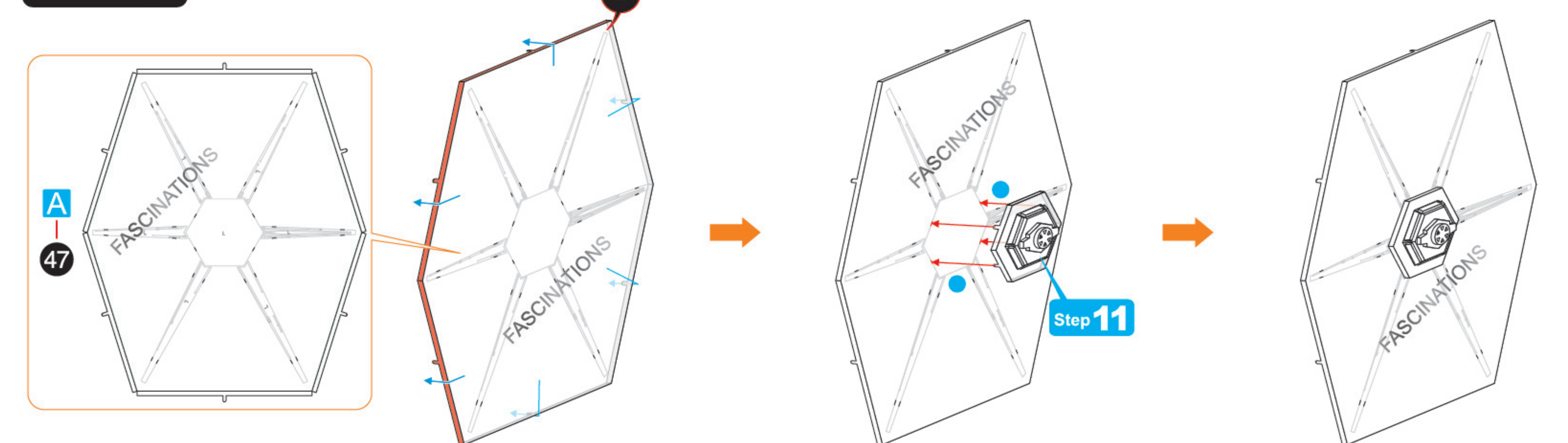

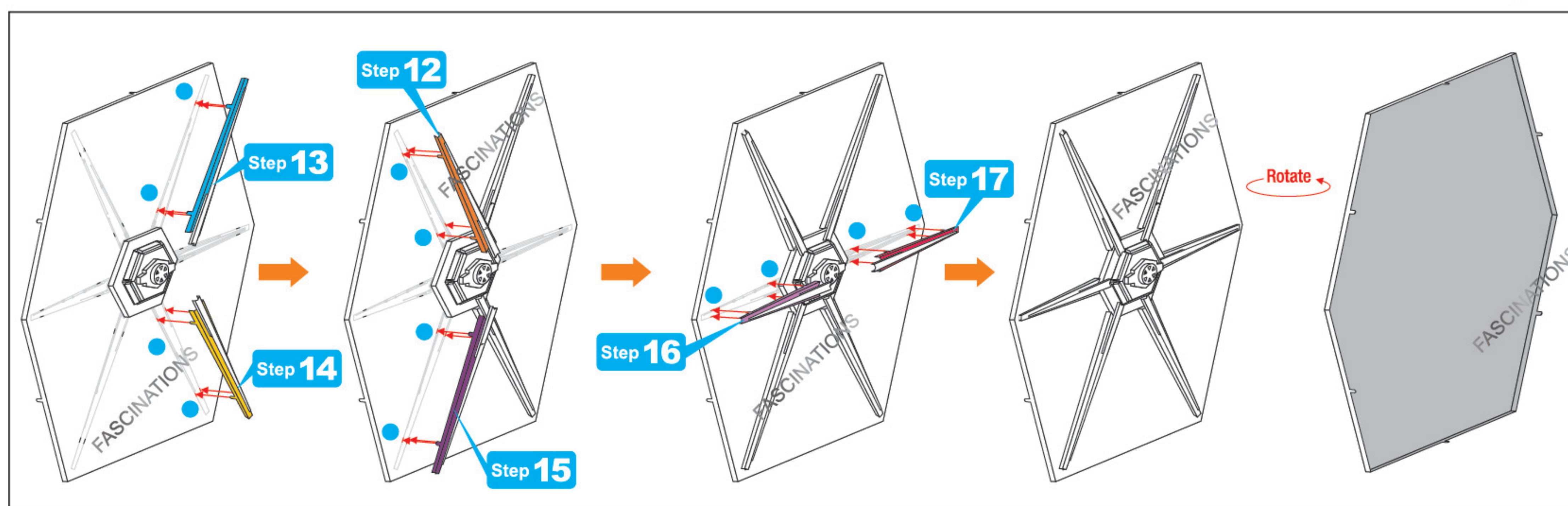

Step 19

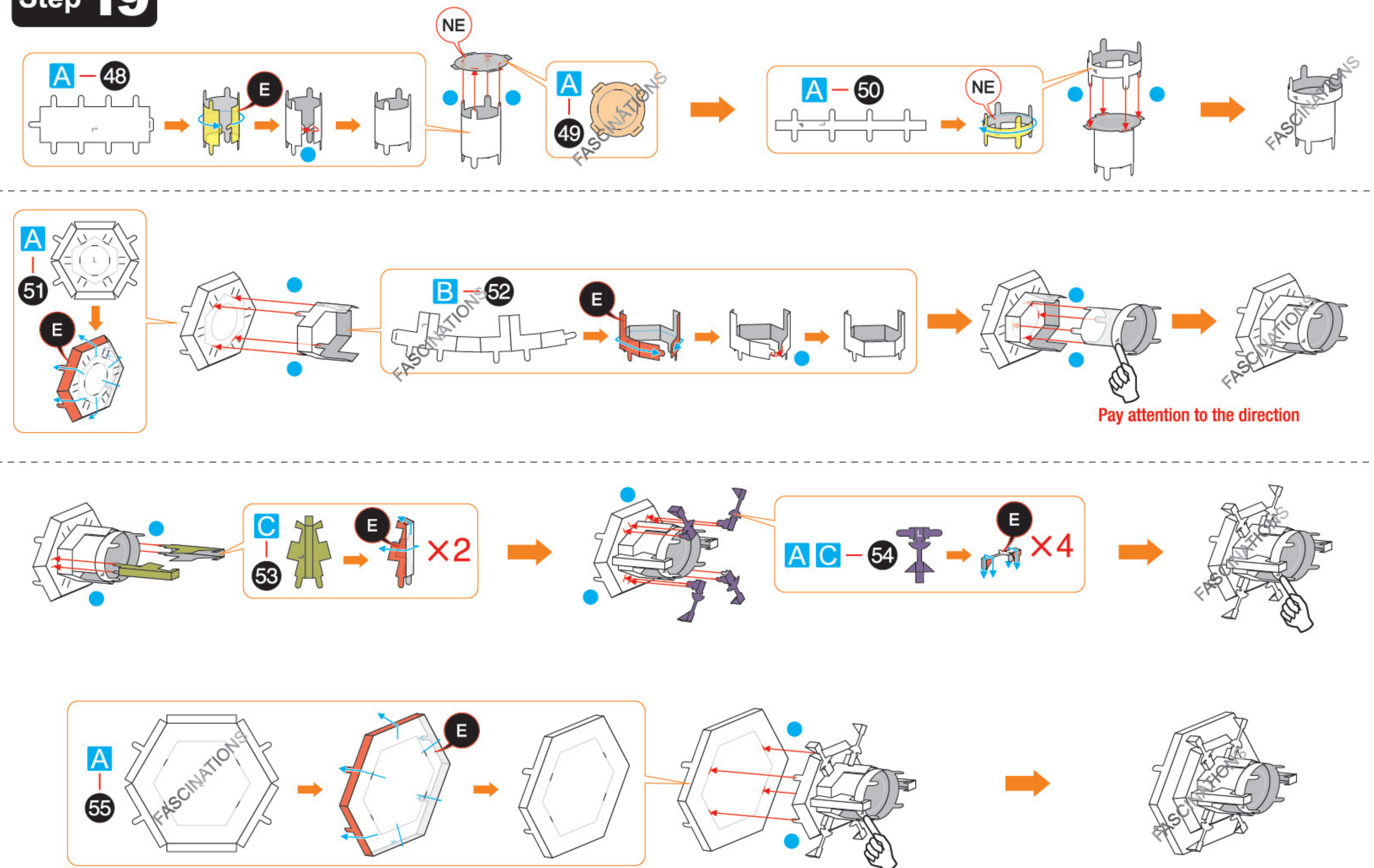

Step 20

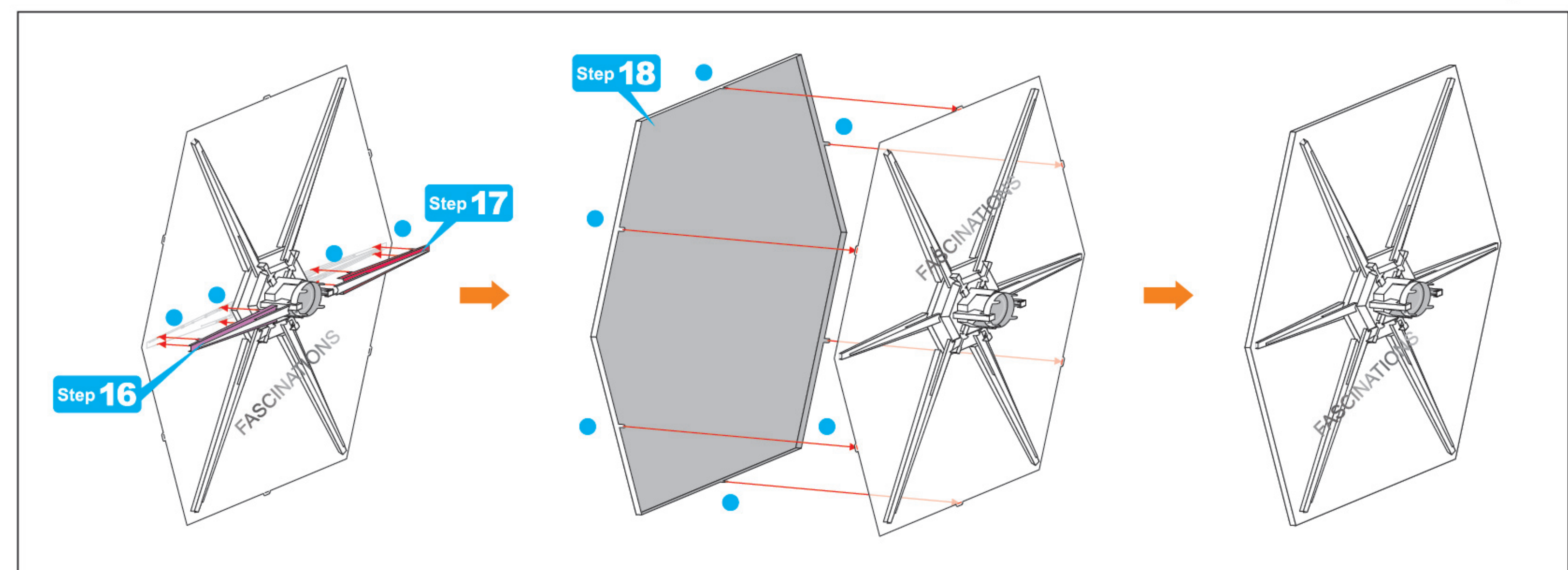
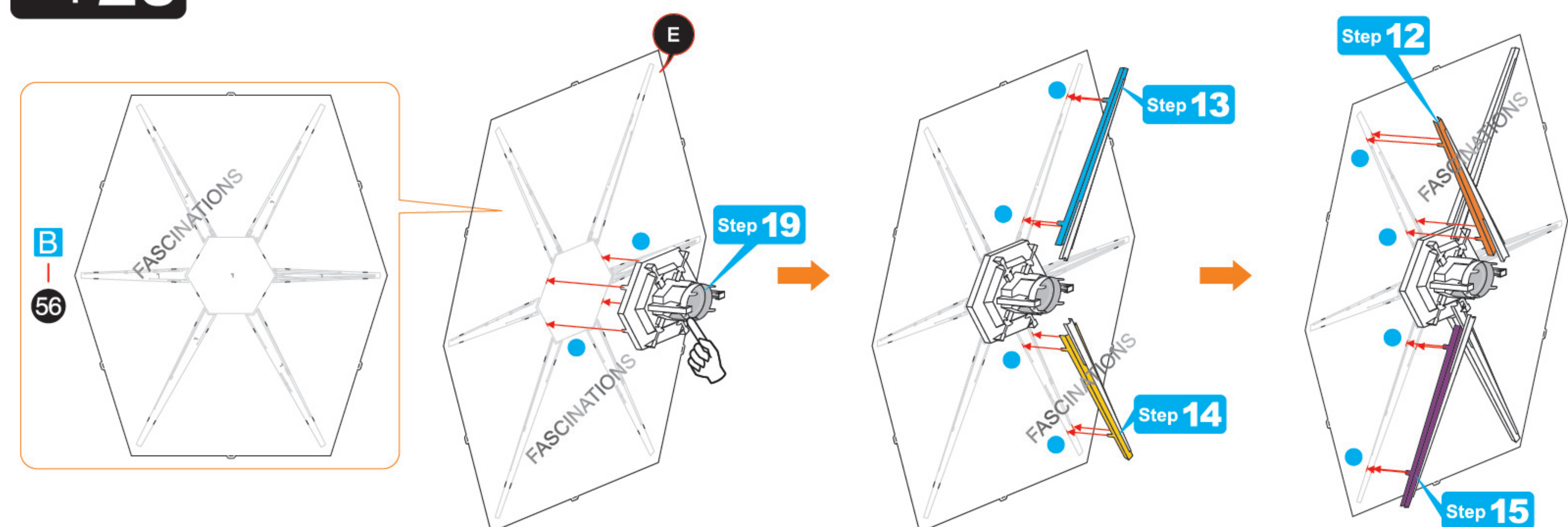

Step 21

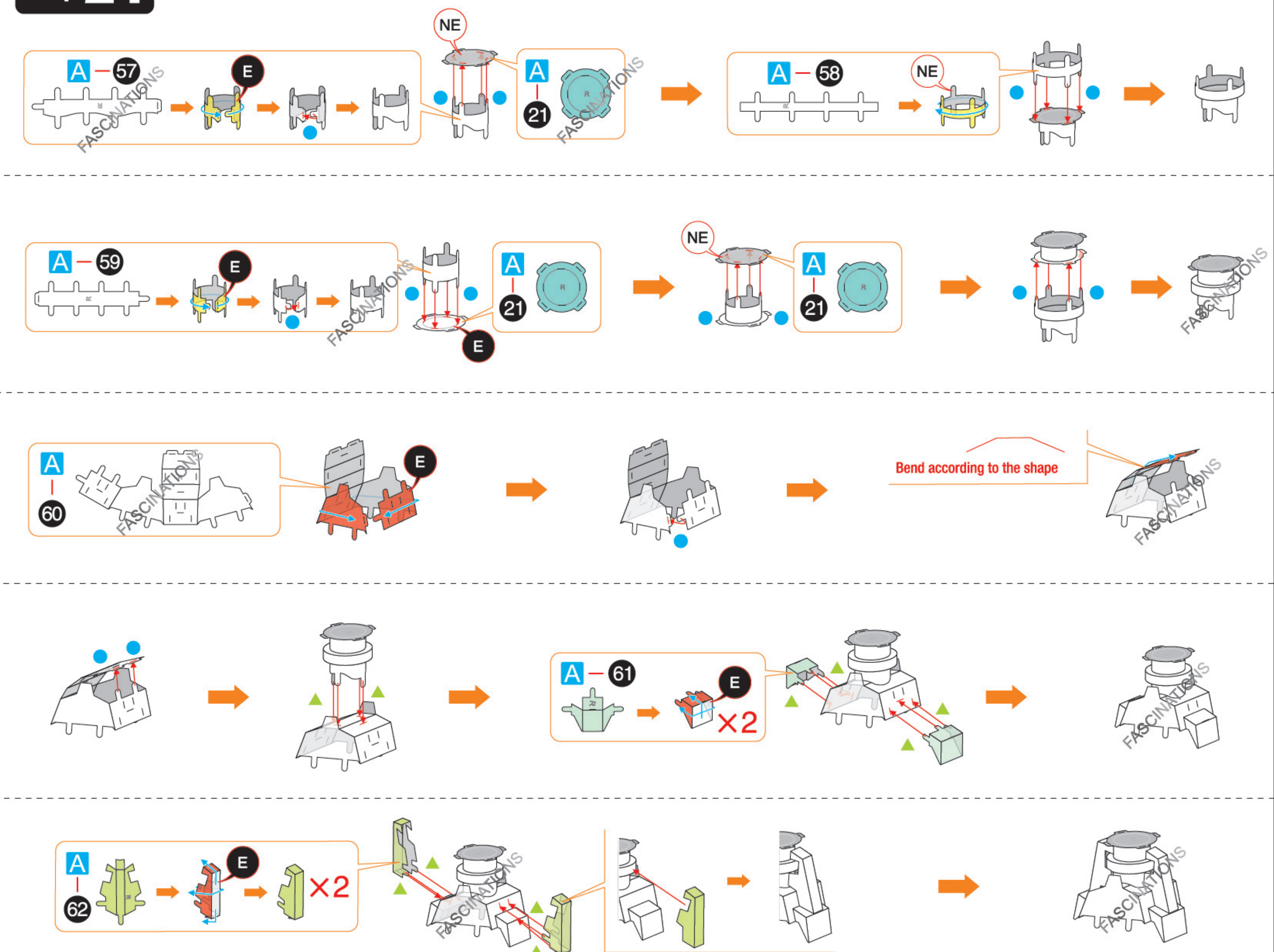

Step 22

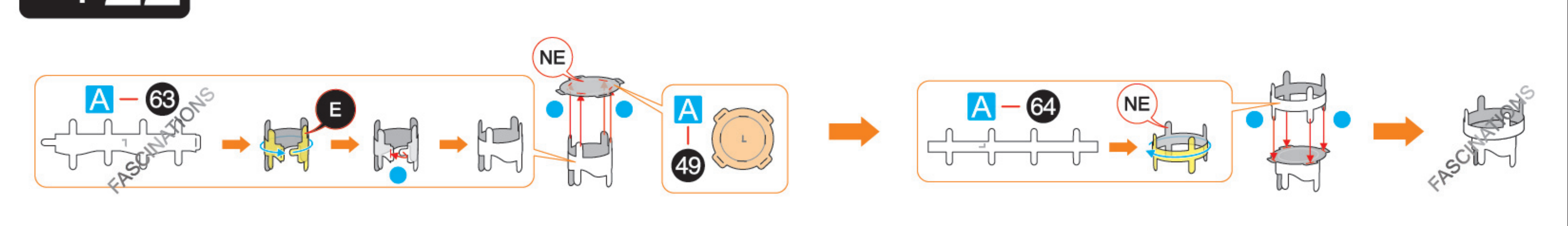

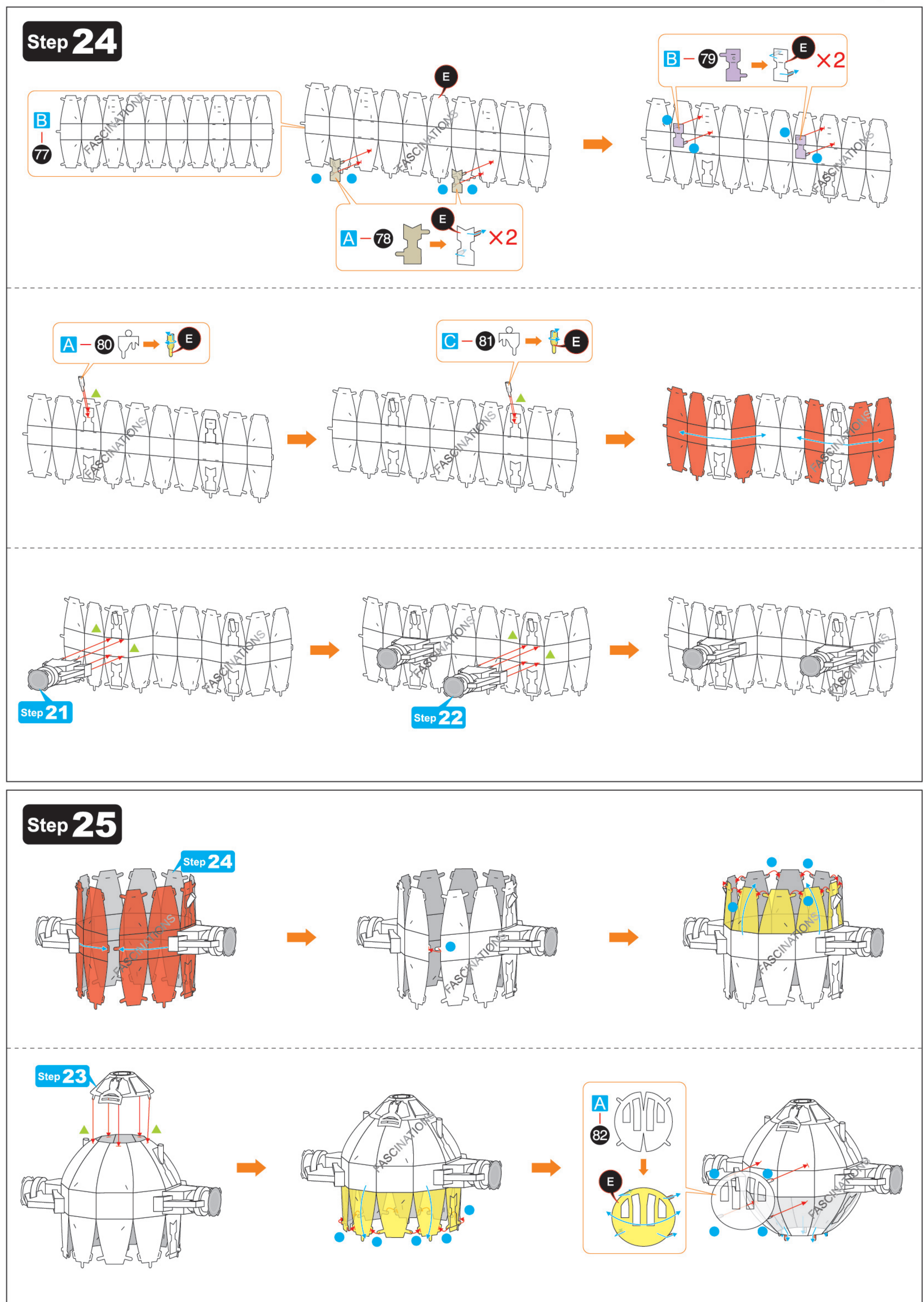
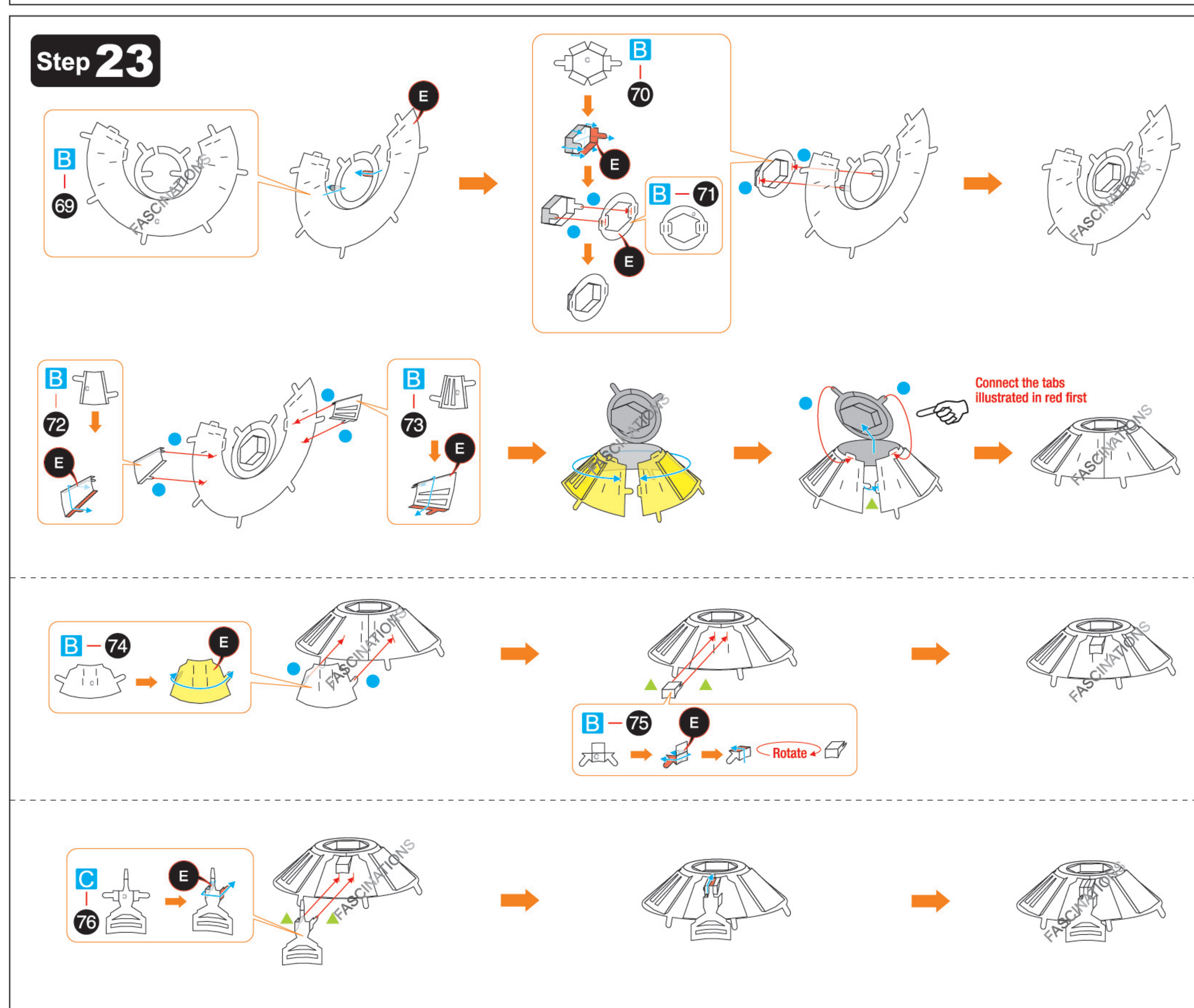
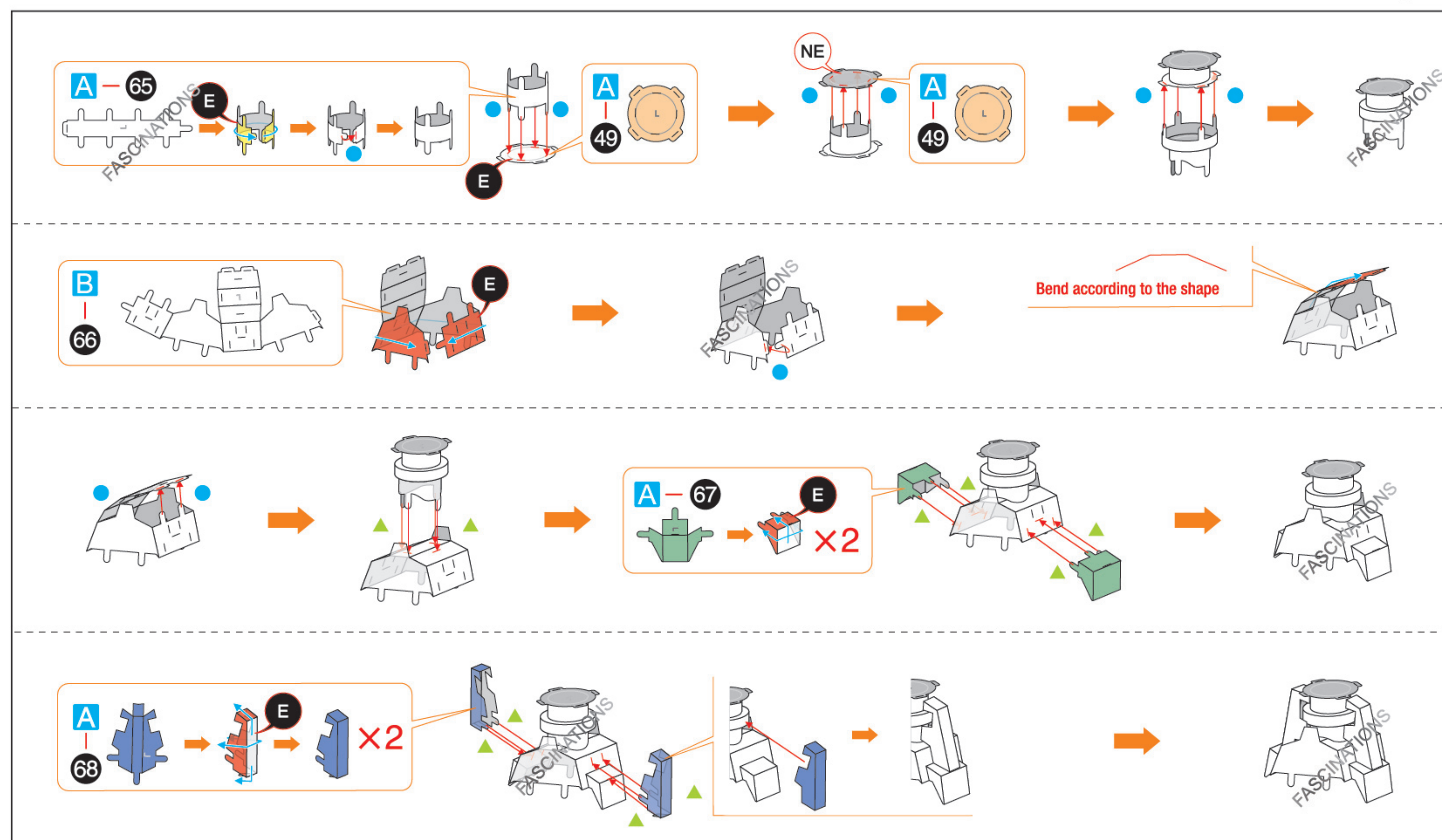

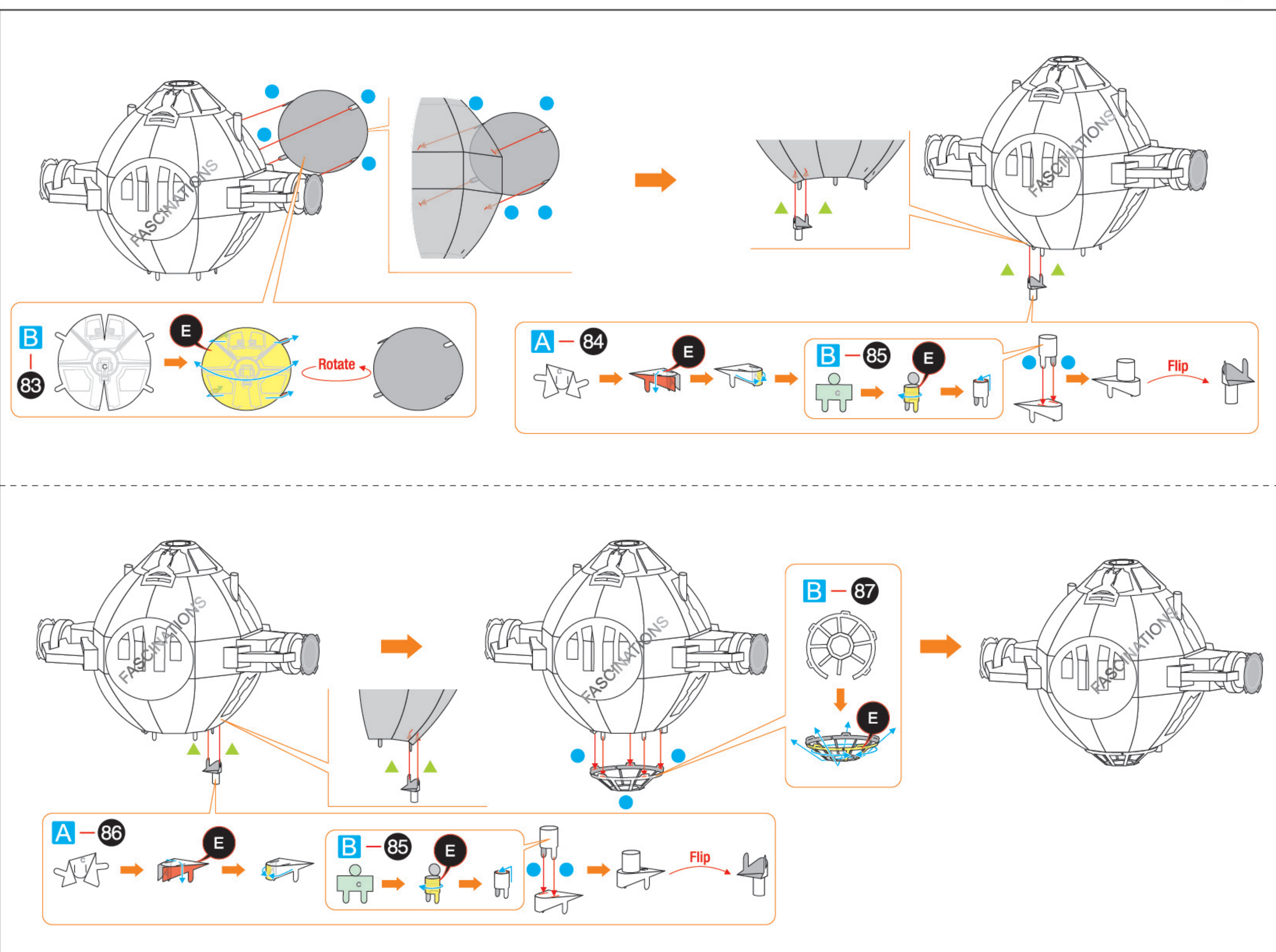

Step 26

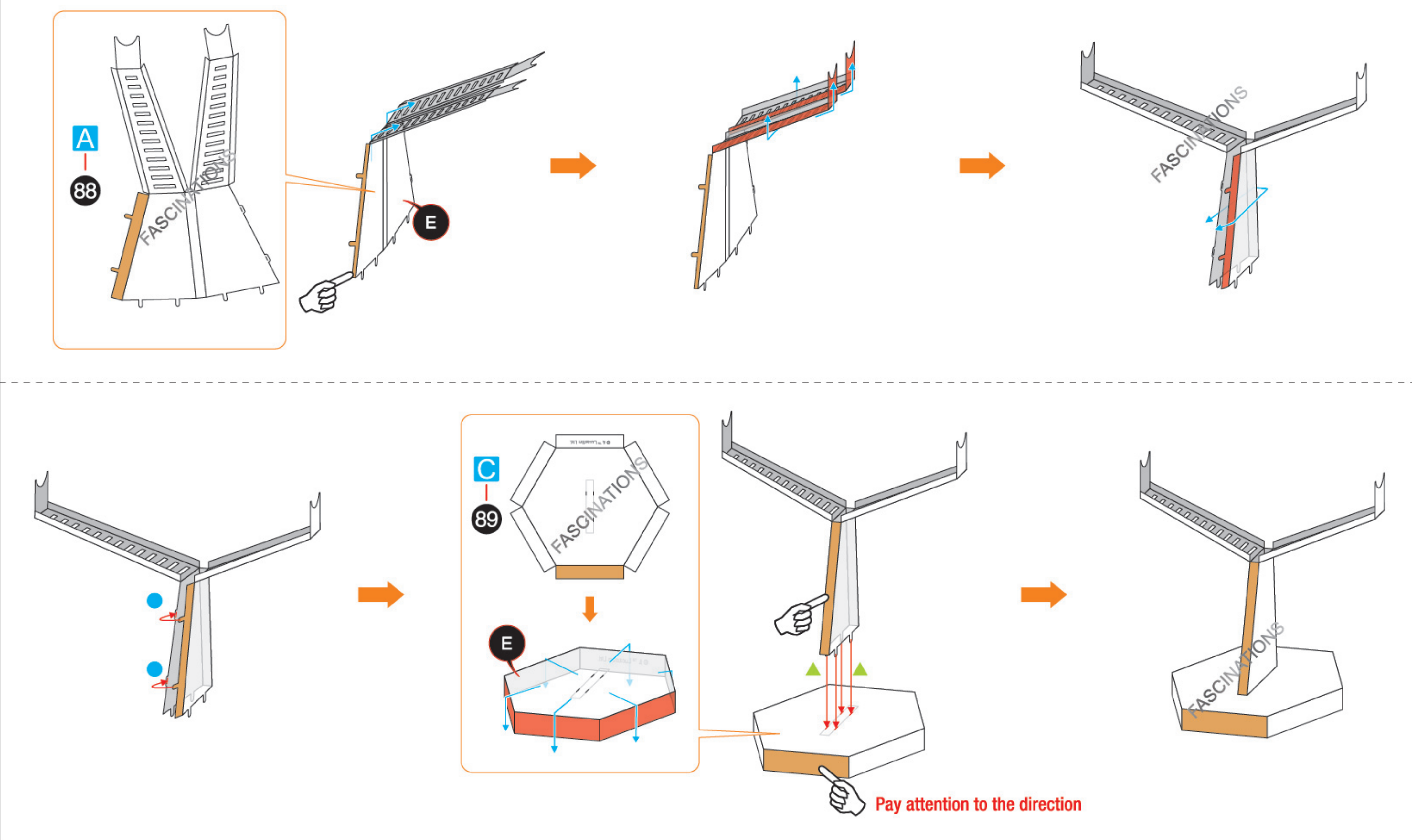

Step 27

