

METAL SHEETS

Parts with same color are duplicates

A

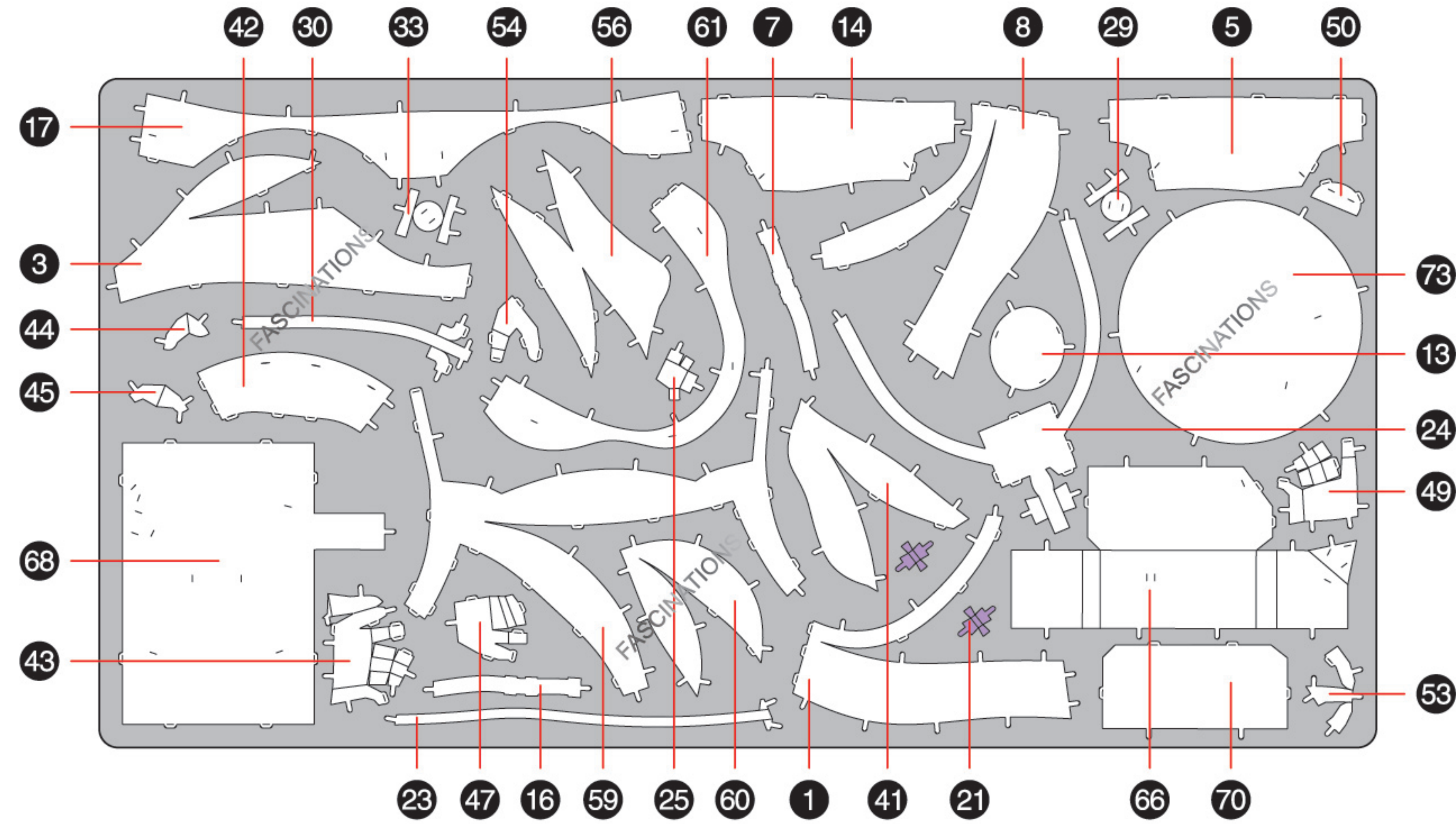

B

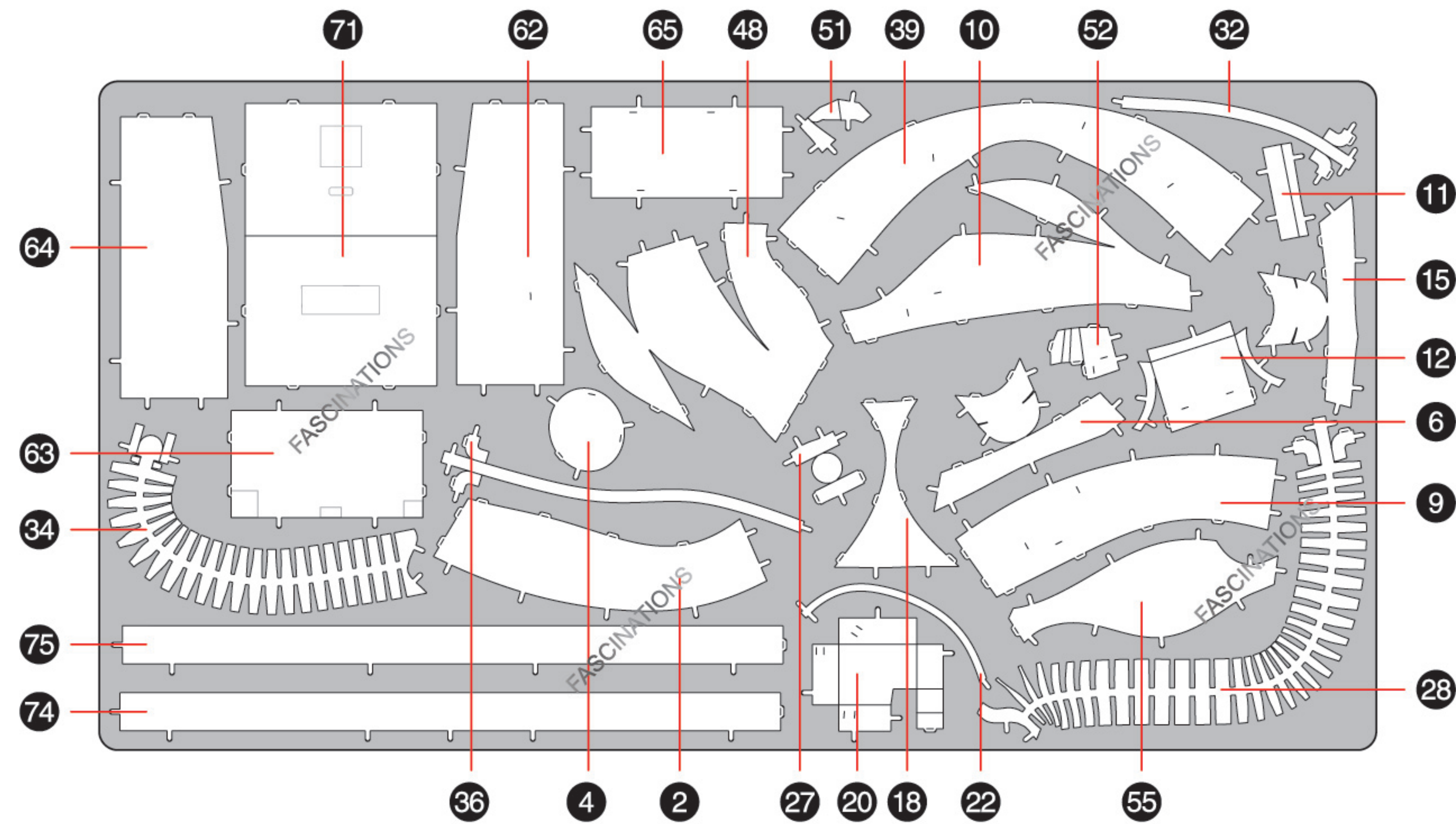

C

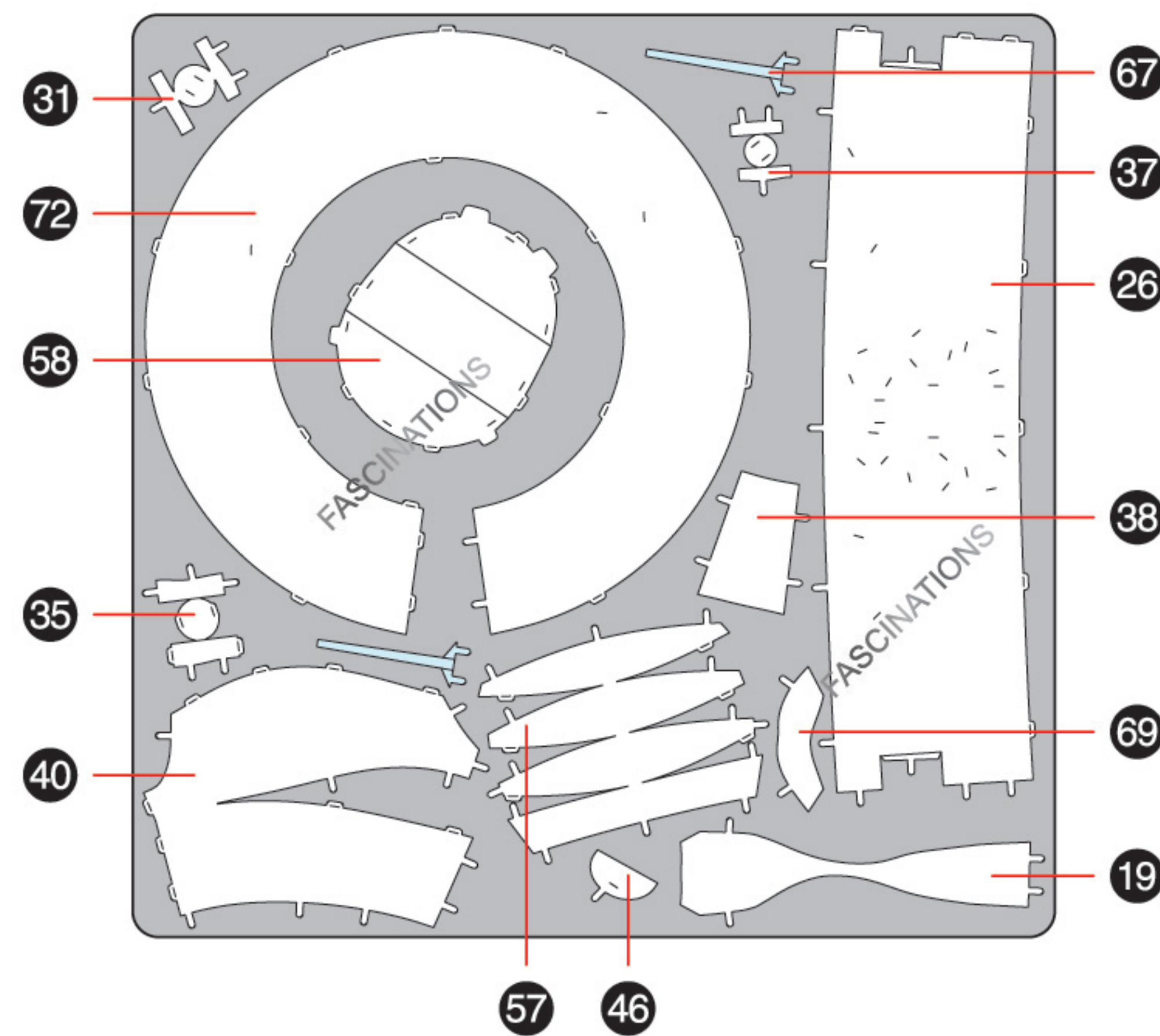

Metal Earth

360°
view



It is highly recommended that you visit
www.metalearth.com/360/PS2016
to see the completed model before assembling your own

Premium Series

PS2016

APOLLO 11 ASTRONAUT

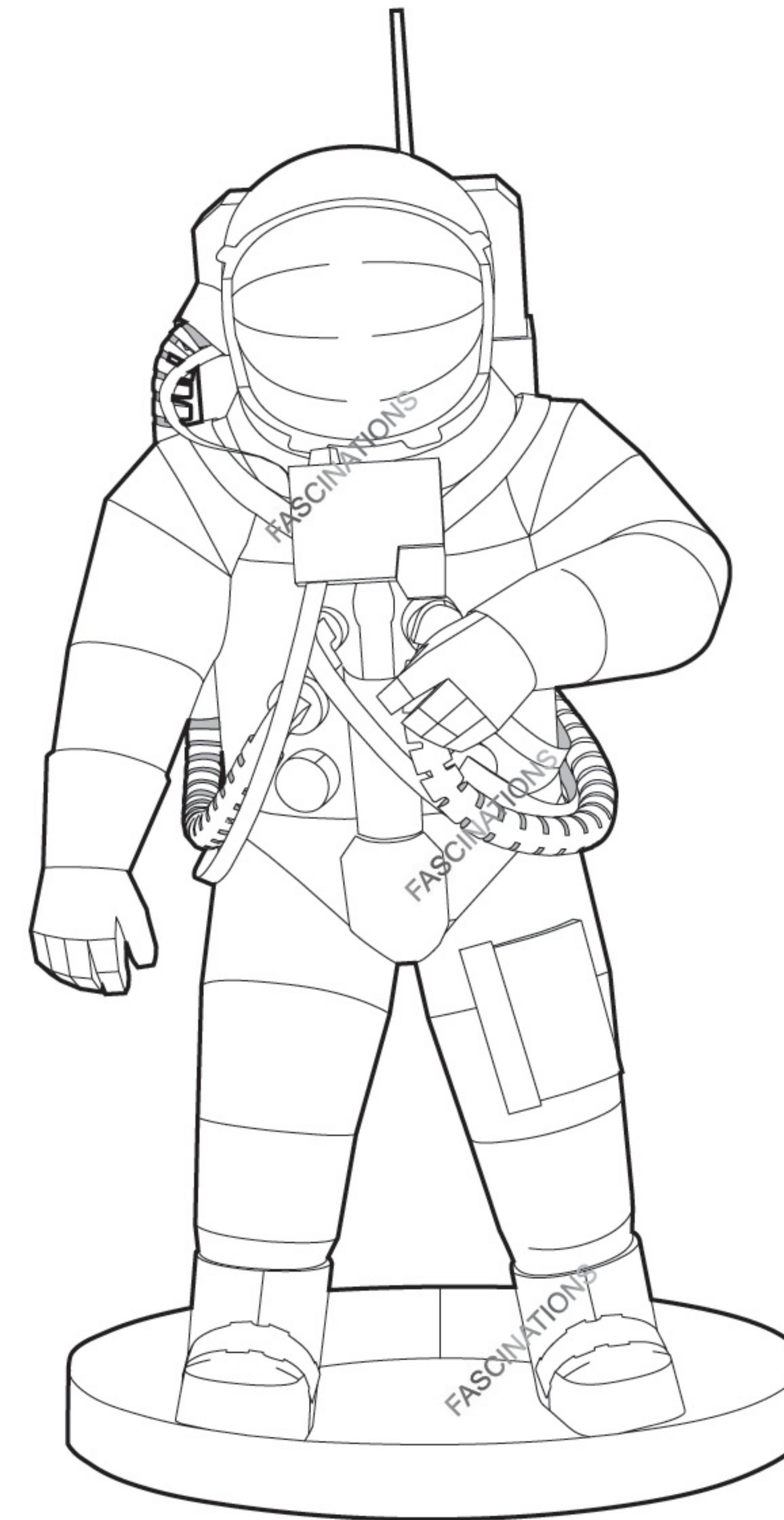

TO CREATE THE BEST CONNECTIONS

B - 27

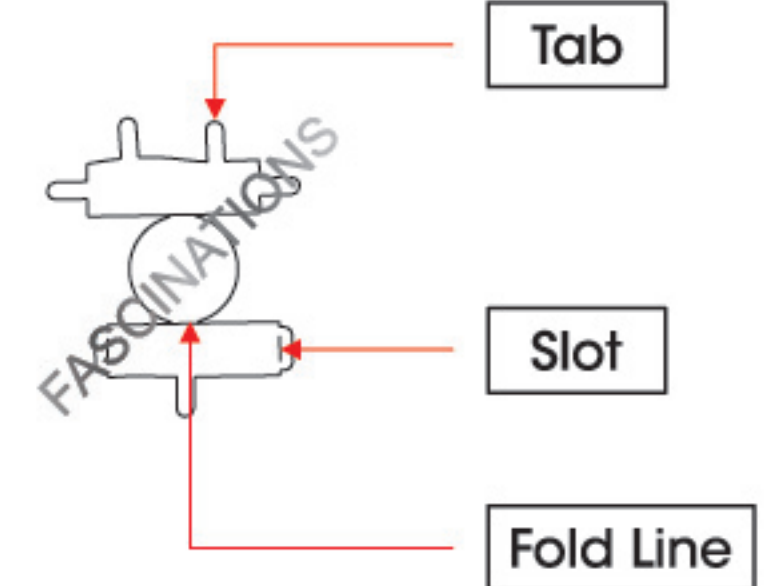
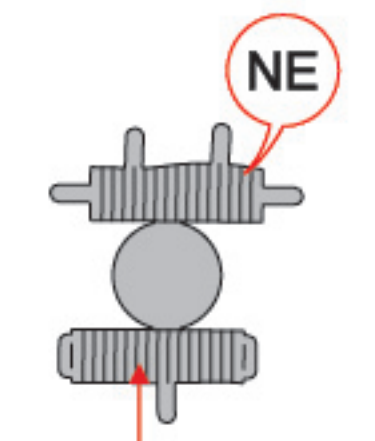
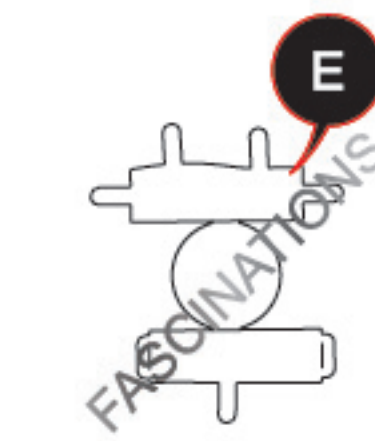

Consider these engraved stripes as supporting features for the bend

Legends:

E Engraved/ Color side

NE Non - engraved/ Silver side

Attention point

Insert tab and bend 90 degrees

Insert tab and twist 90 degrees

Assembly tip:

If needed, slightly twist tabs to hold parts together then untwist and bend them down for a nice finish.

Yellow areas should be curled

Red areas should be folded

Recommended tools:

- Wire cutters: helpful for taking parts from the metal sheets.



- Tweezers or needle nose pliers: helpful for folding parts, bending and twisting tabs.

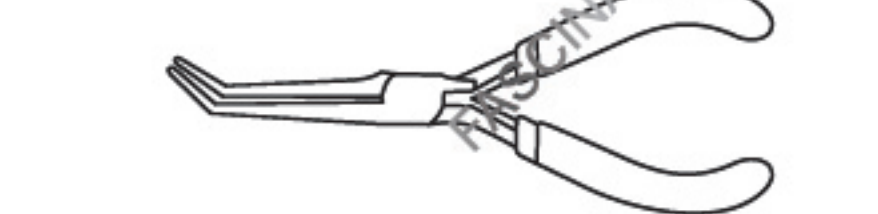
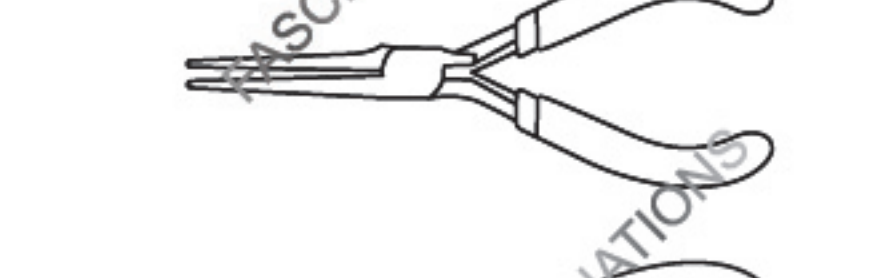
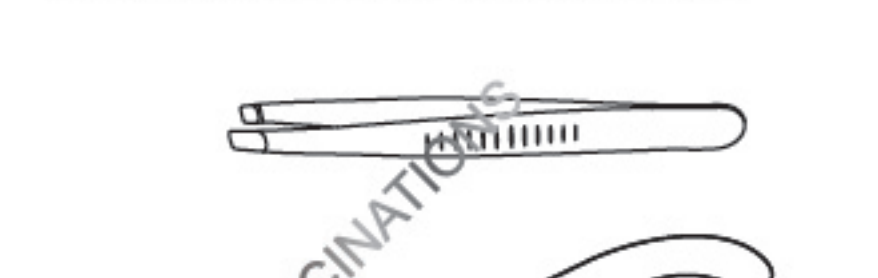

In order to avoid possible injury from sharp edges, please carefully discard the metal sheets after parts have been removed.

ASSEMBLY STEPS

Step 1

B - 2

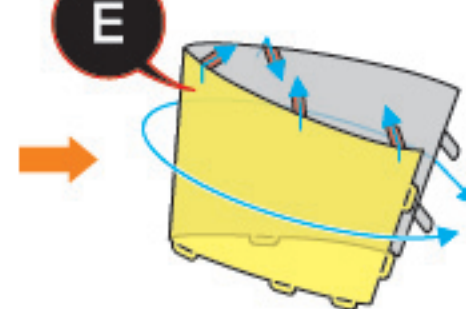
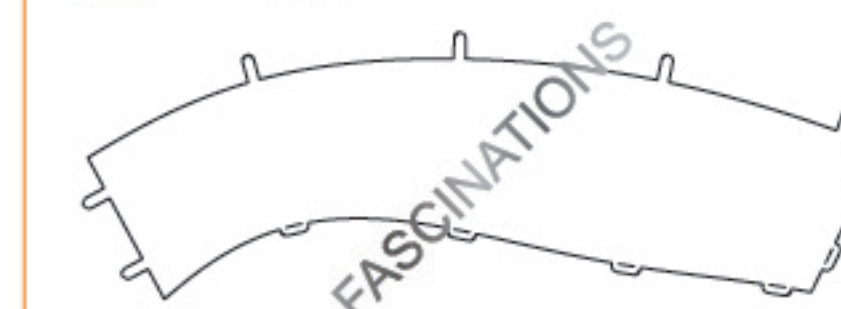

A - 3

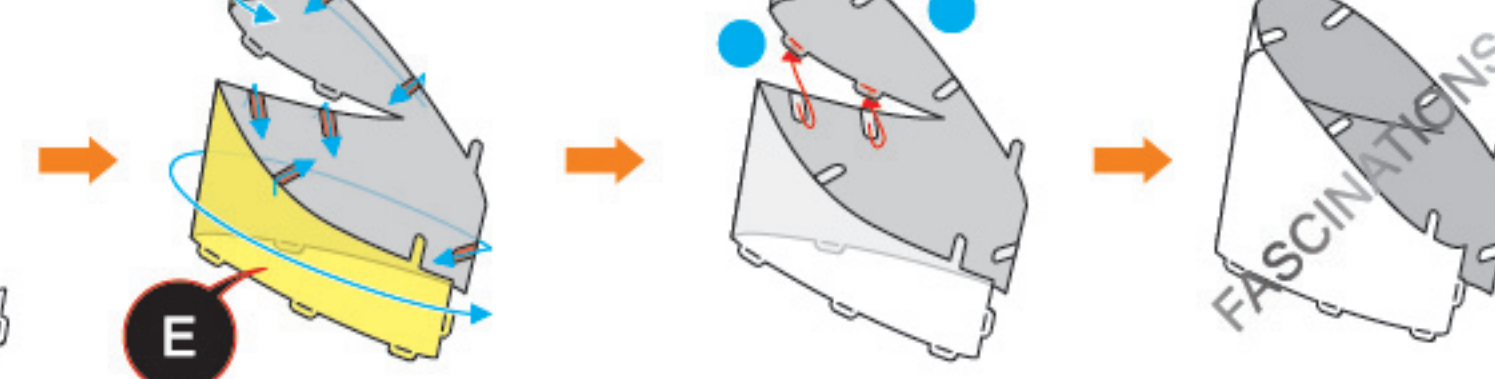
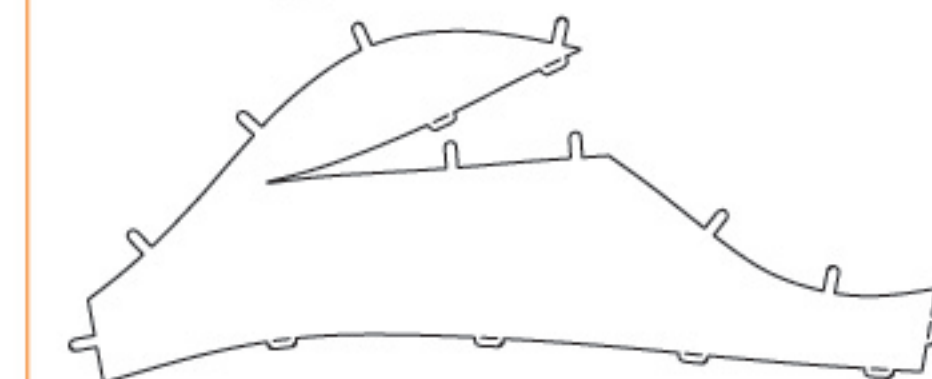

A - 1

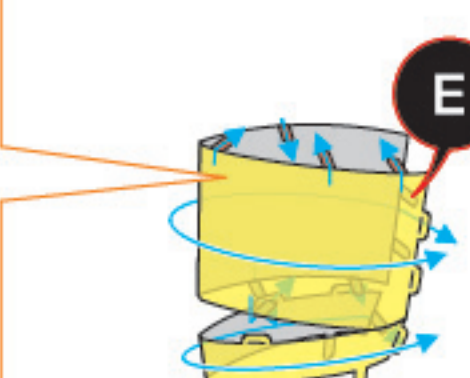
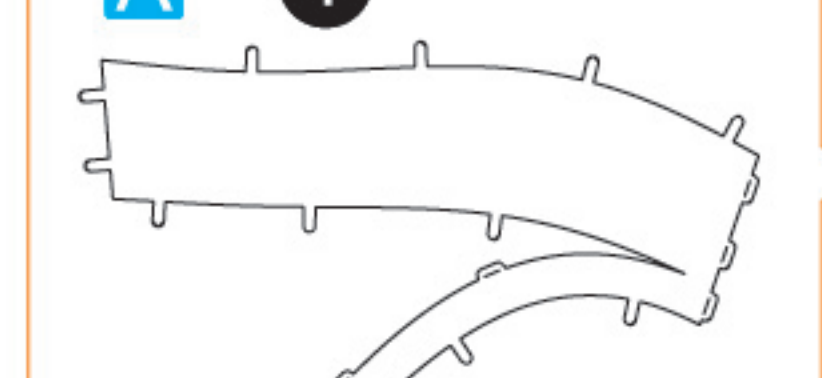

Connect the tabs illustrated in red first

Connect the tabs illustrated in red first

Connect the tabs illustrated in red first



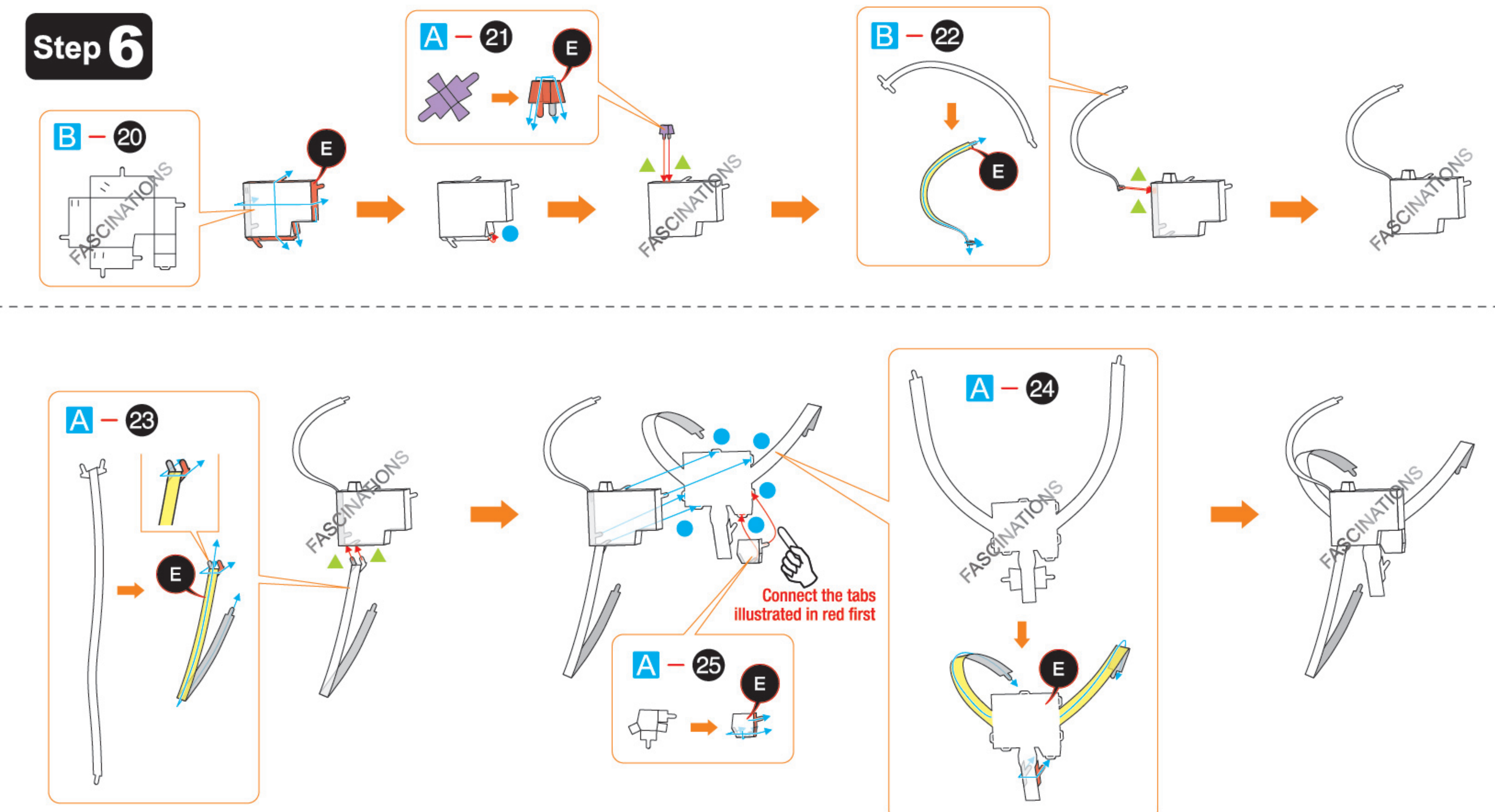
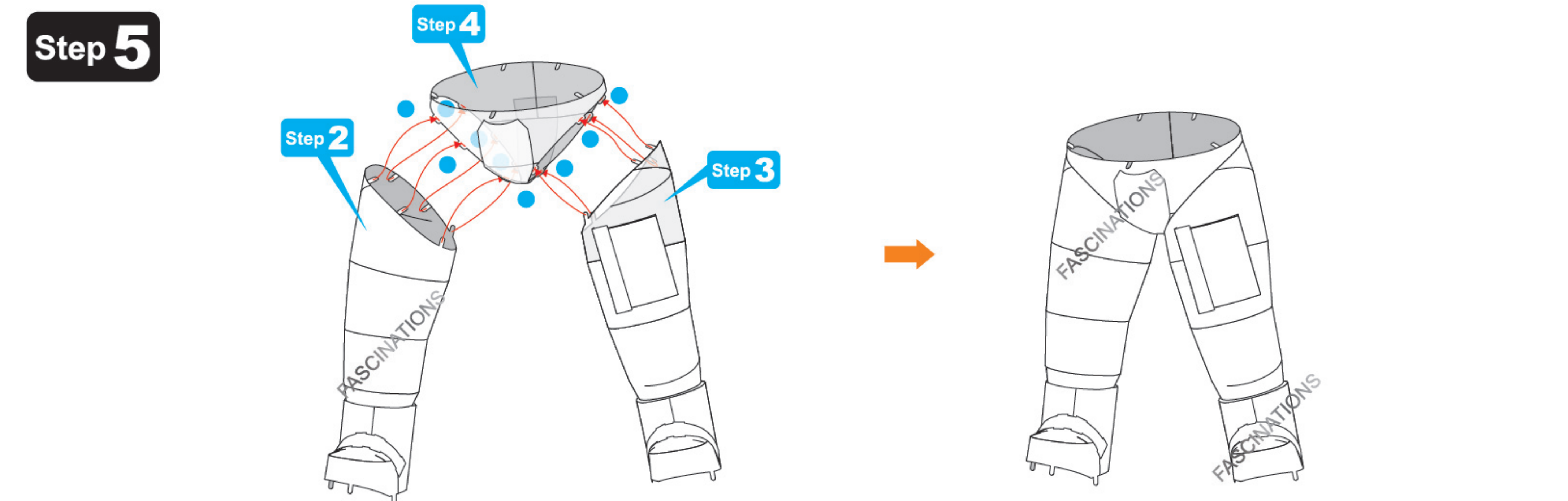
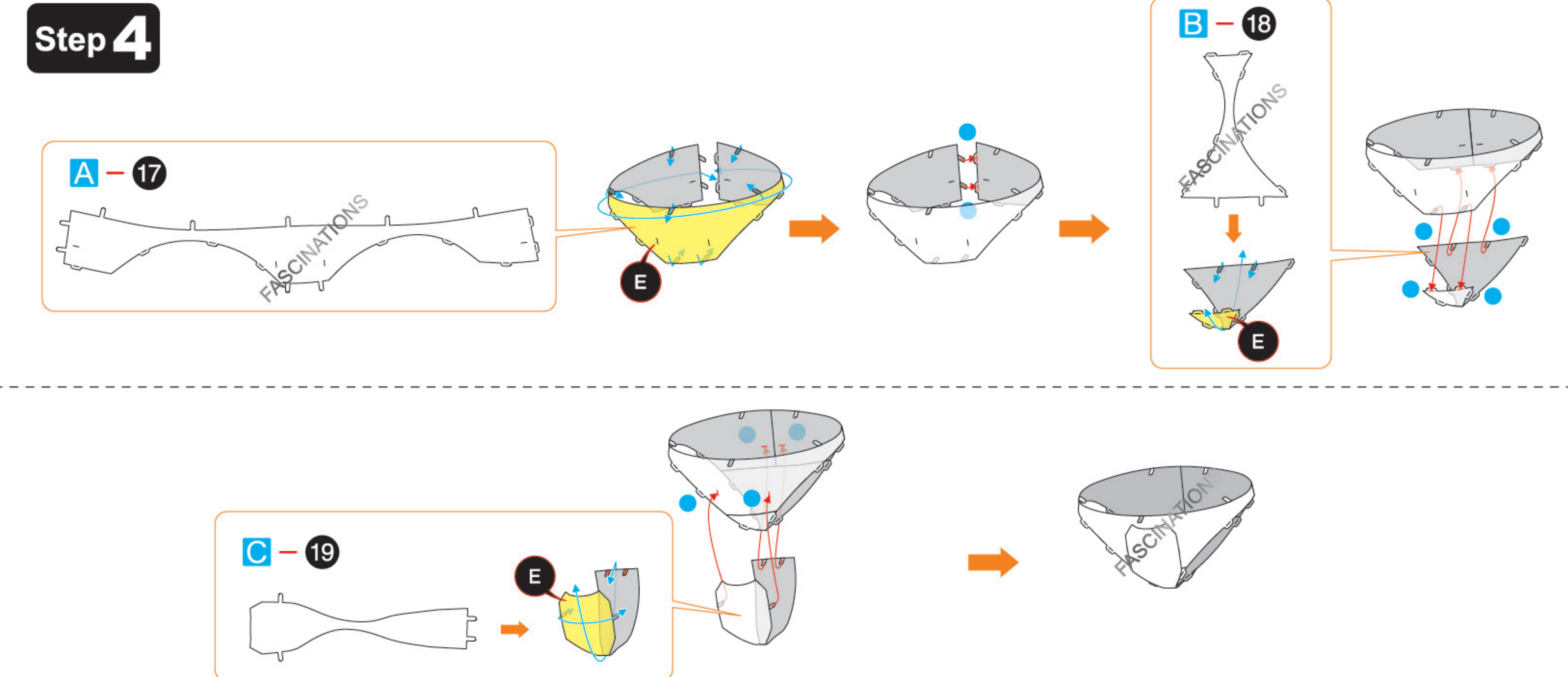
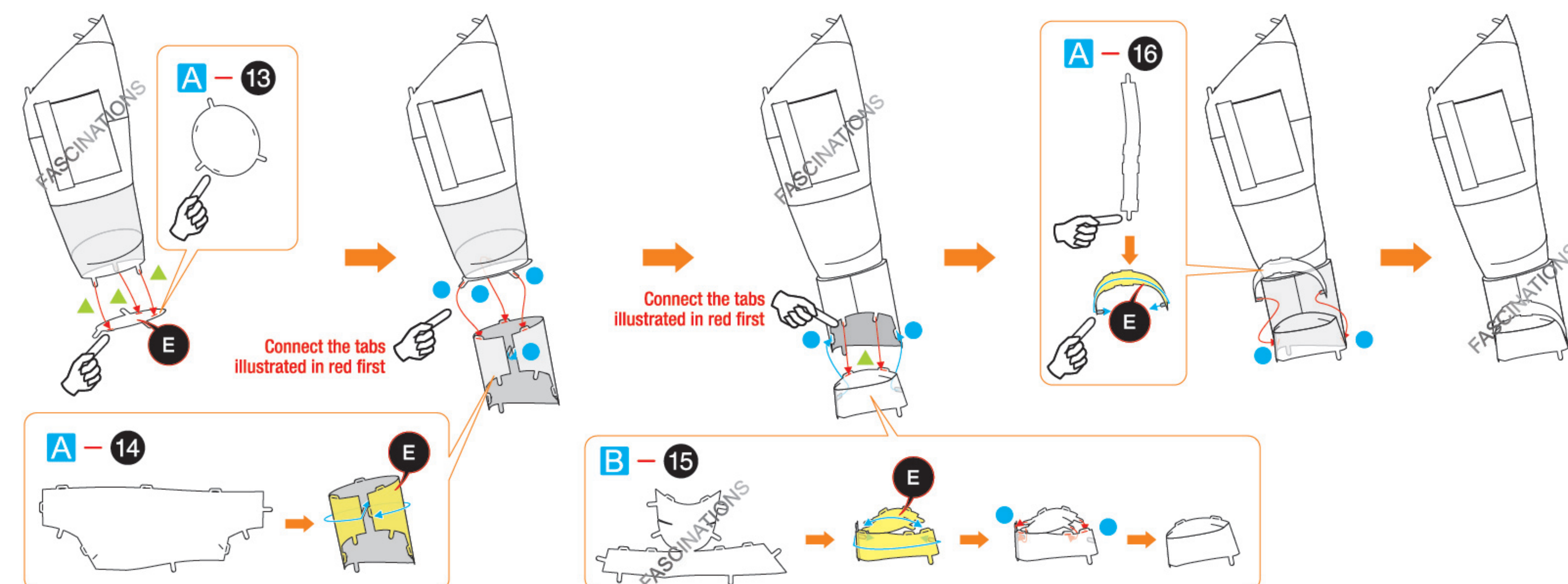
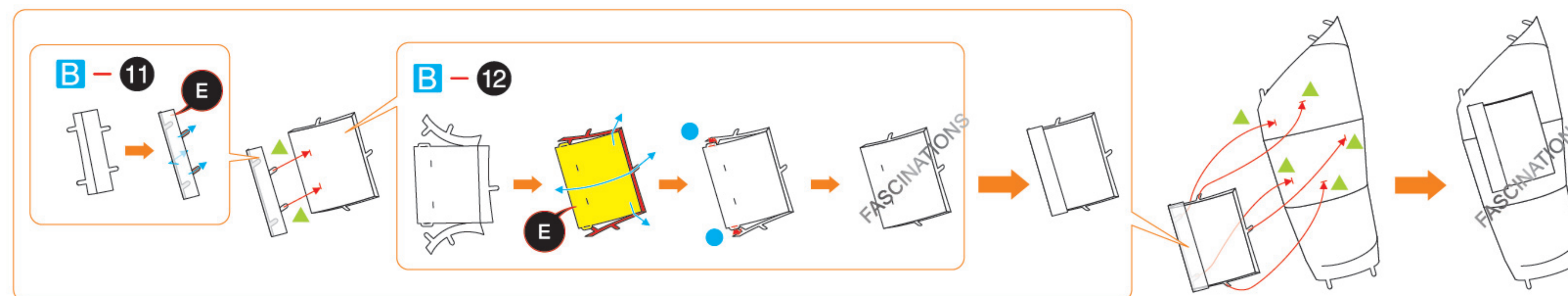
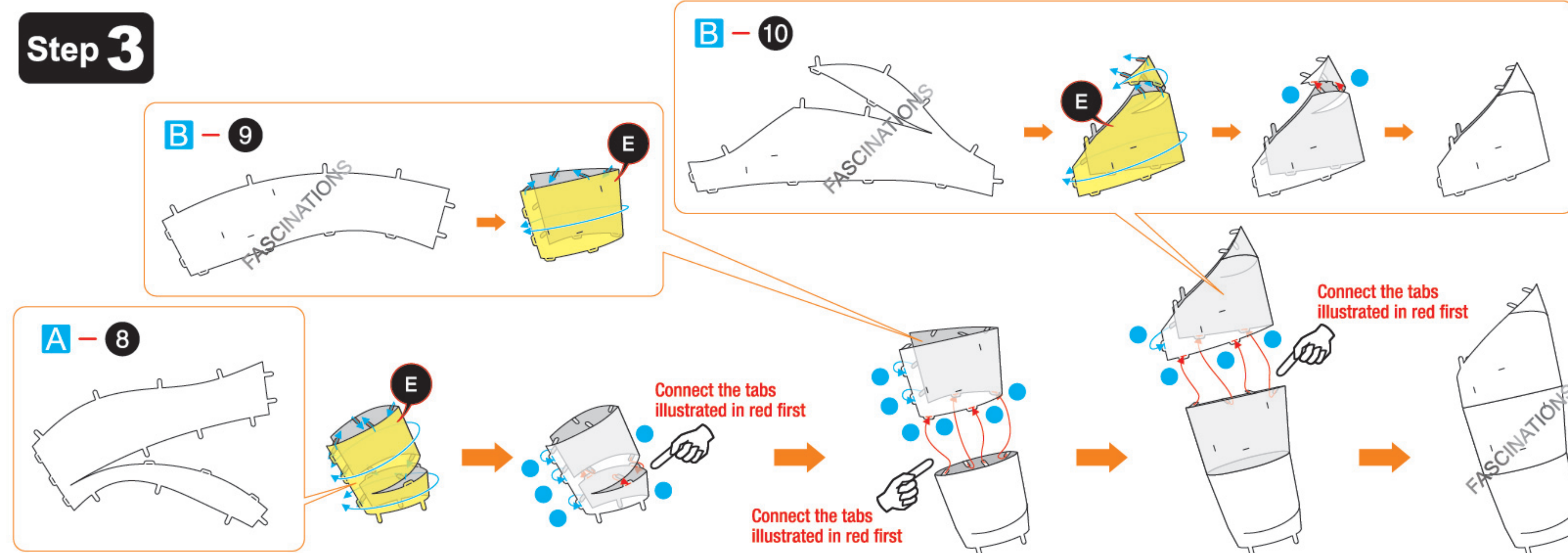
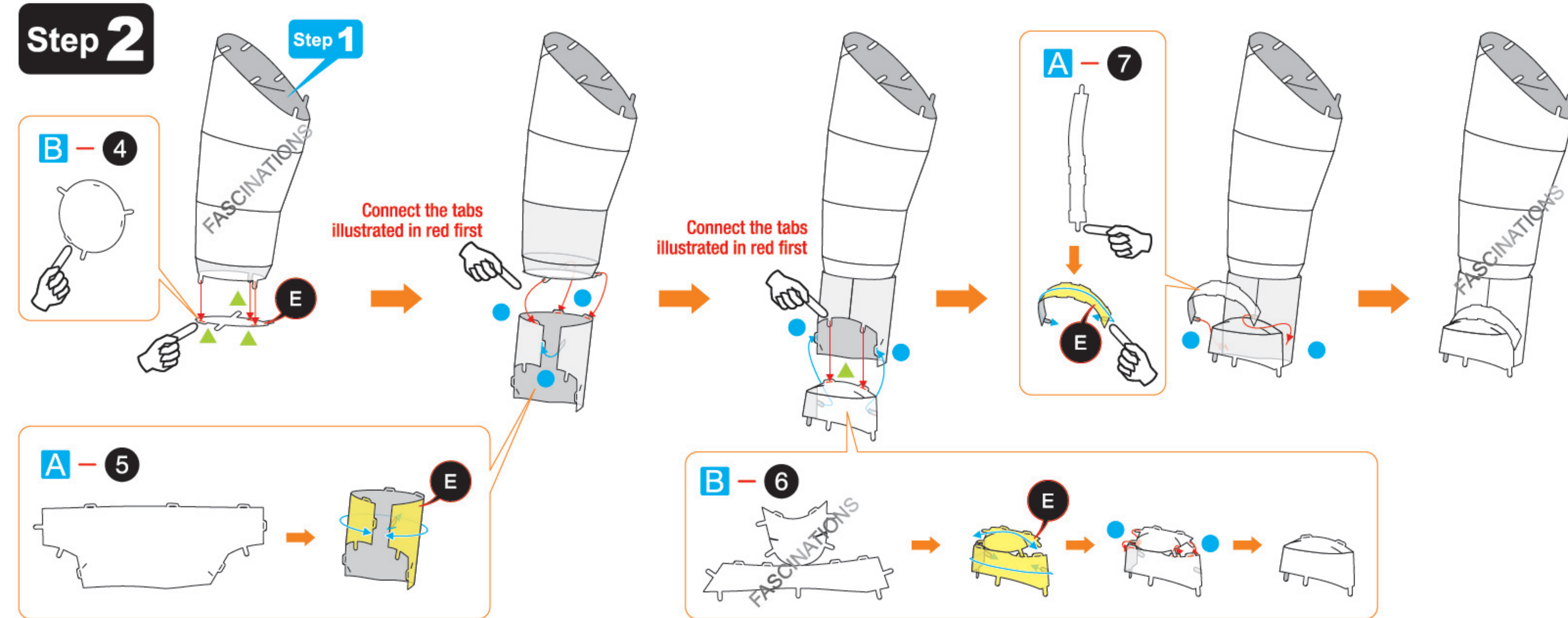

Step 7

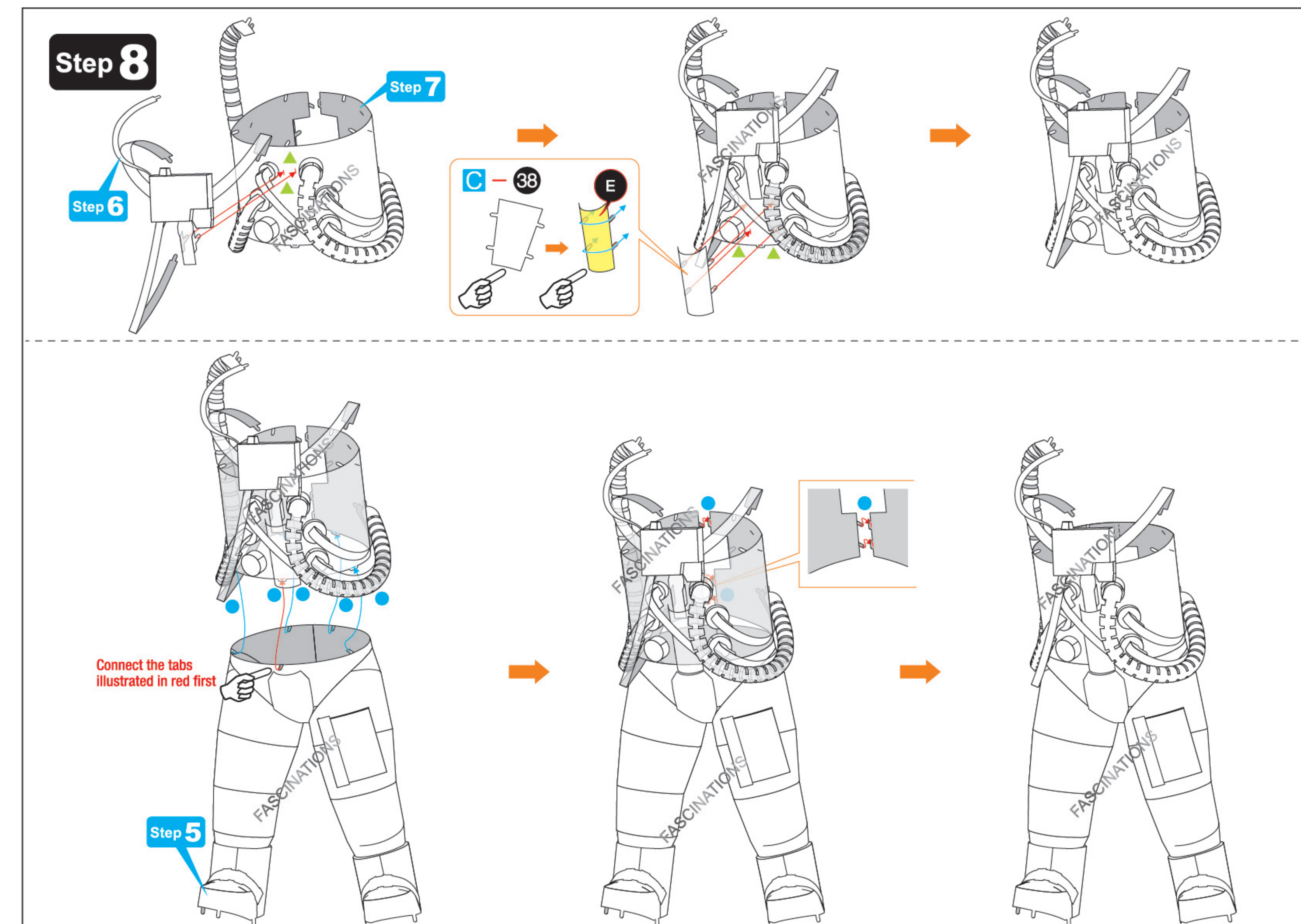
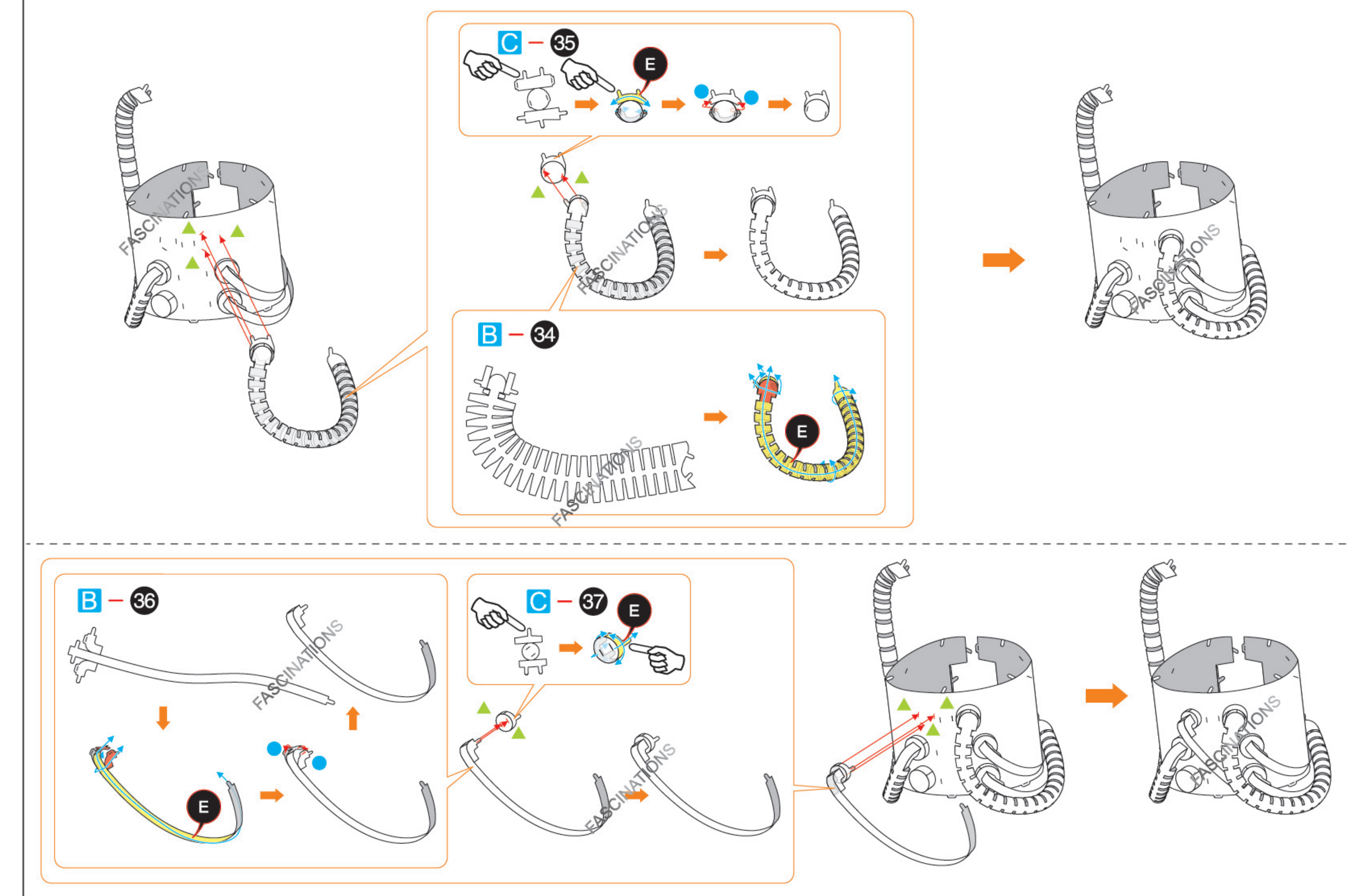
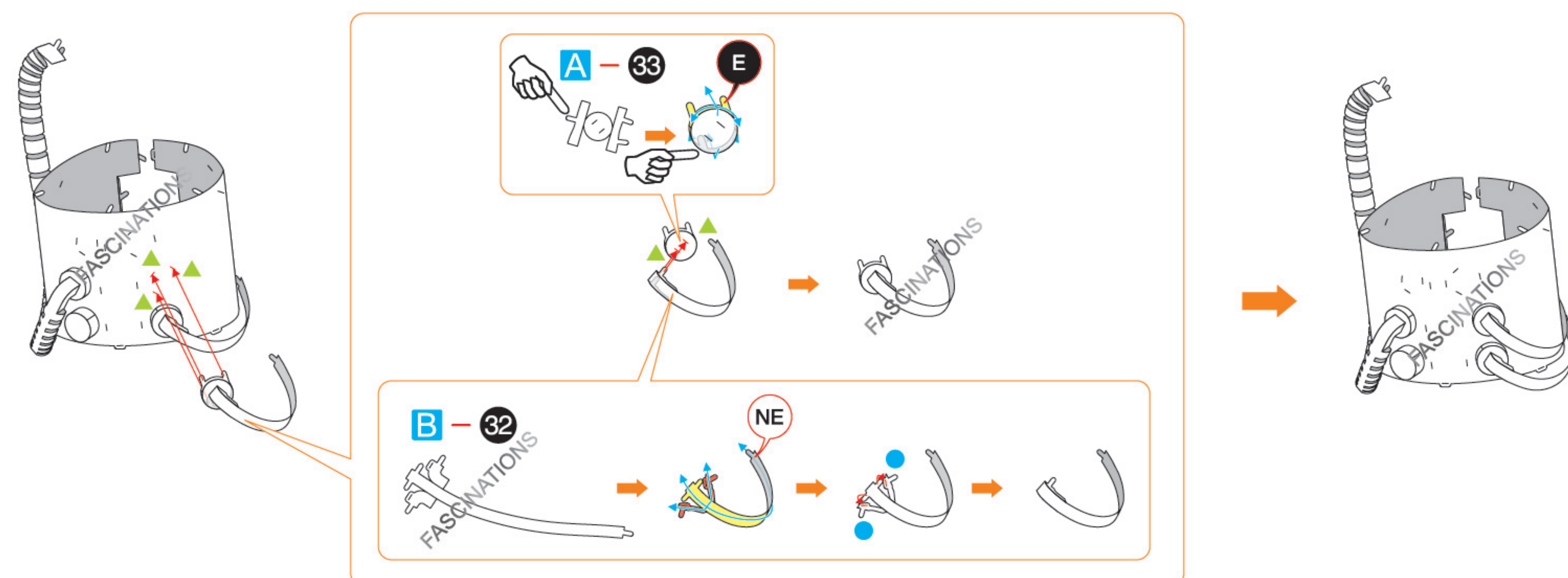
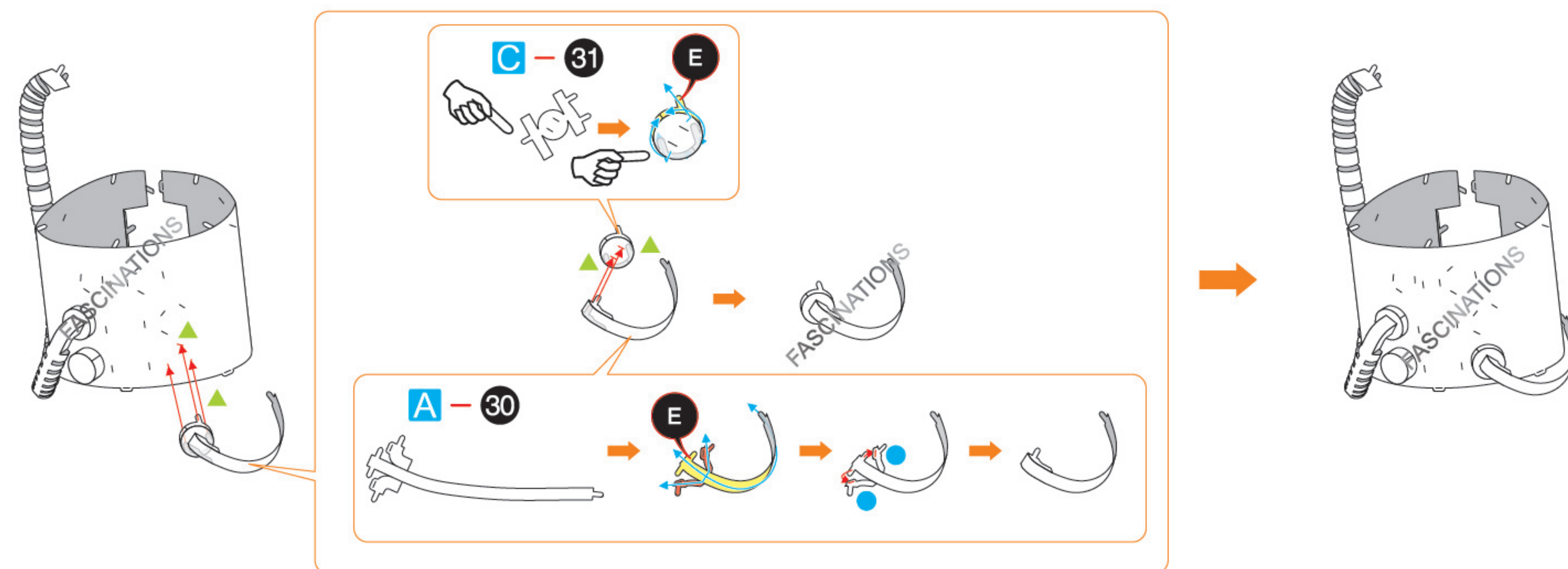
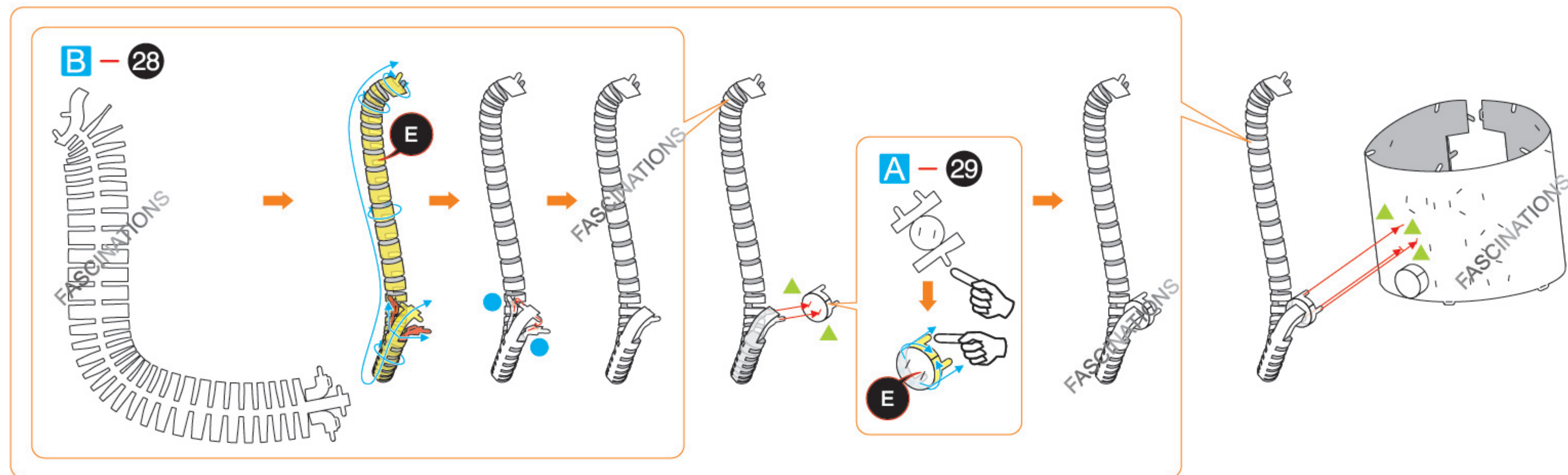
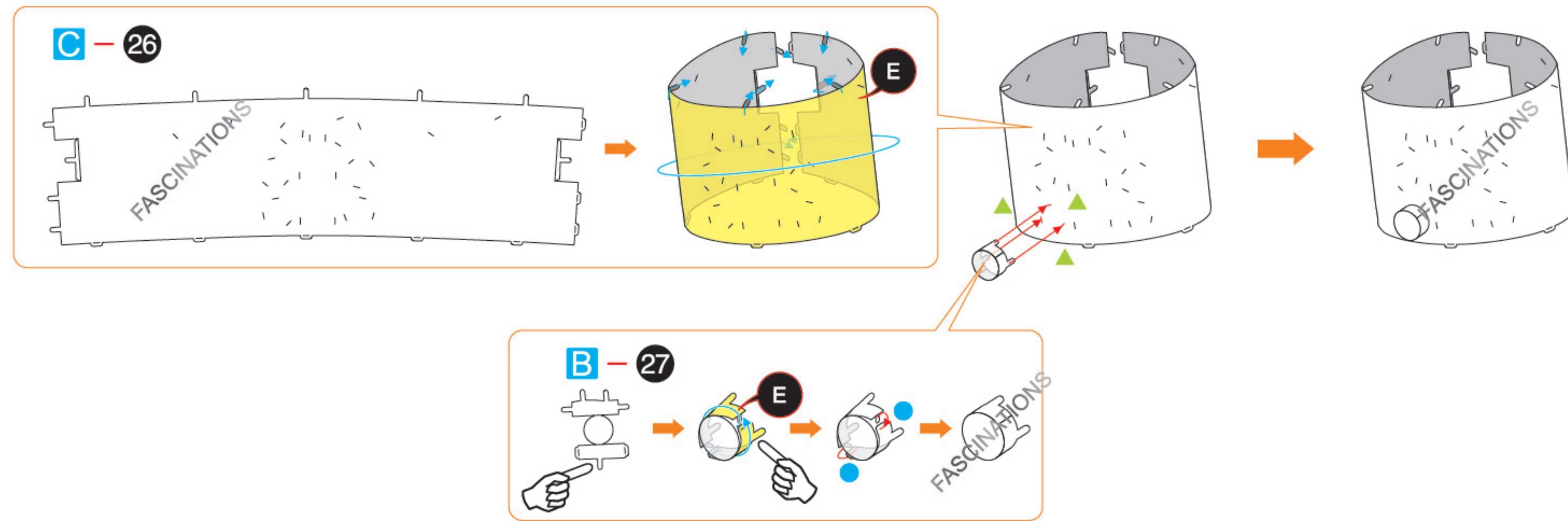

Step 9

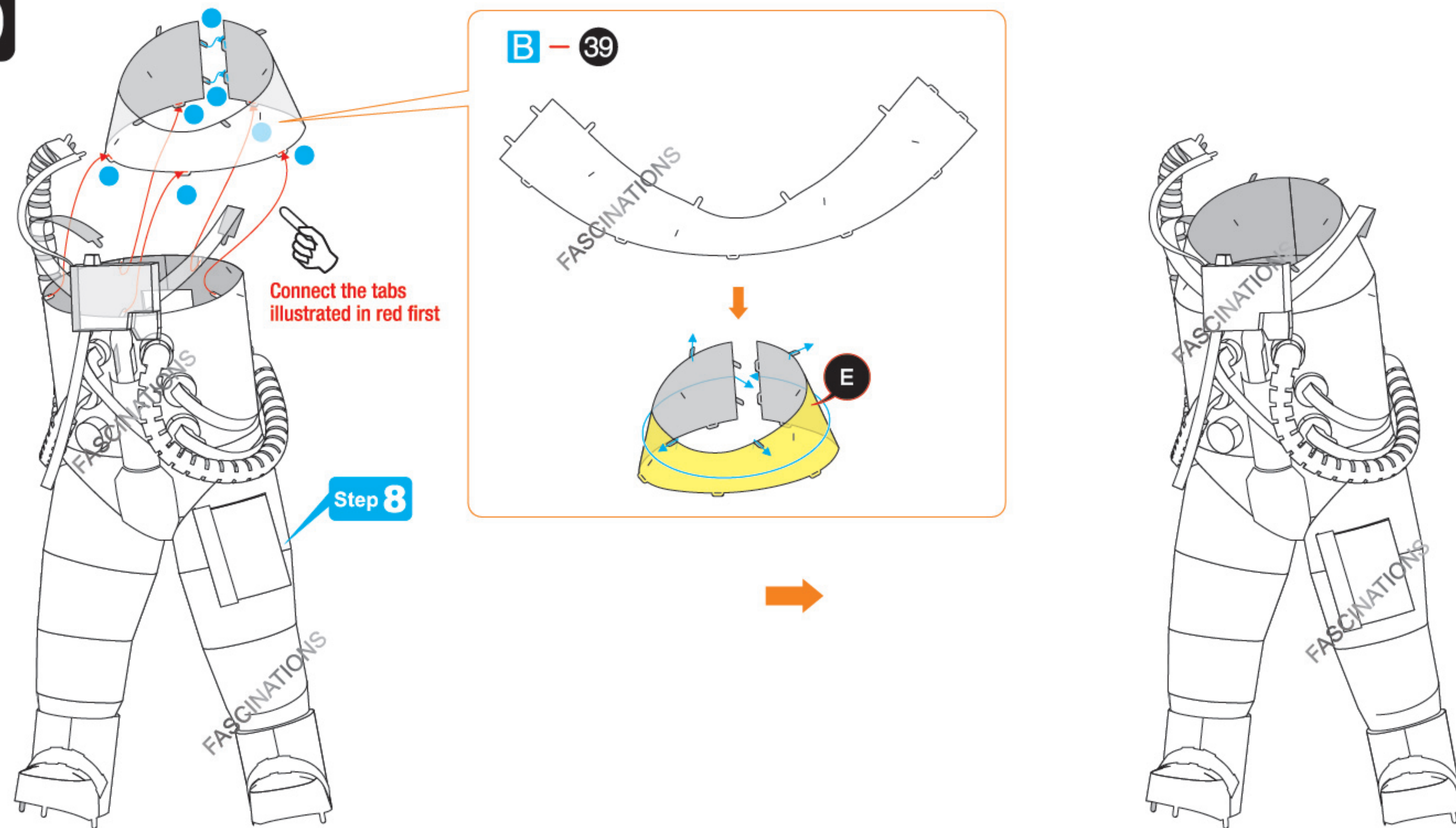

Step 10

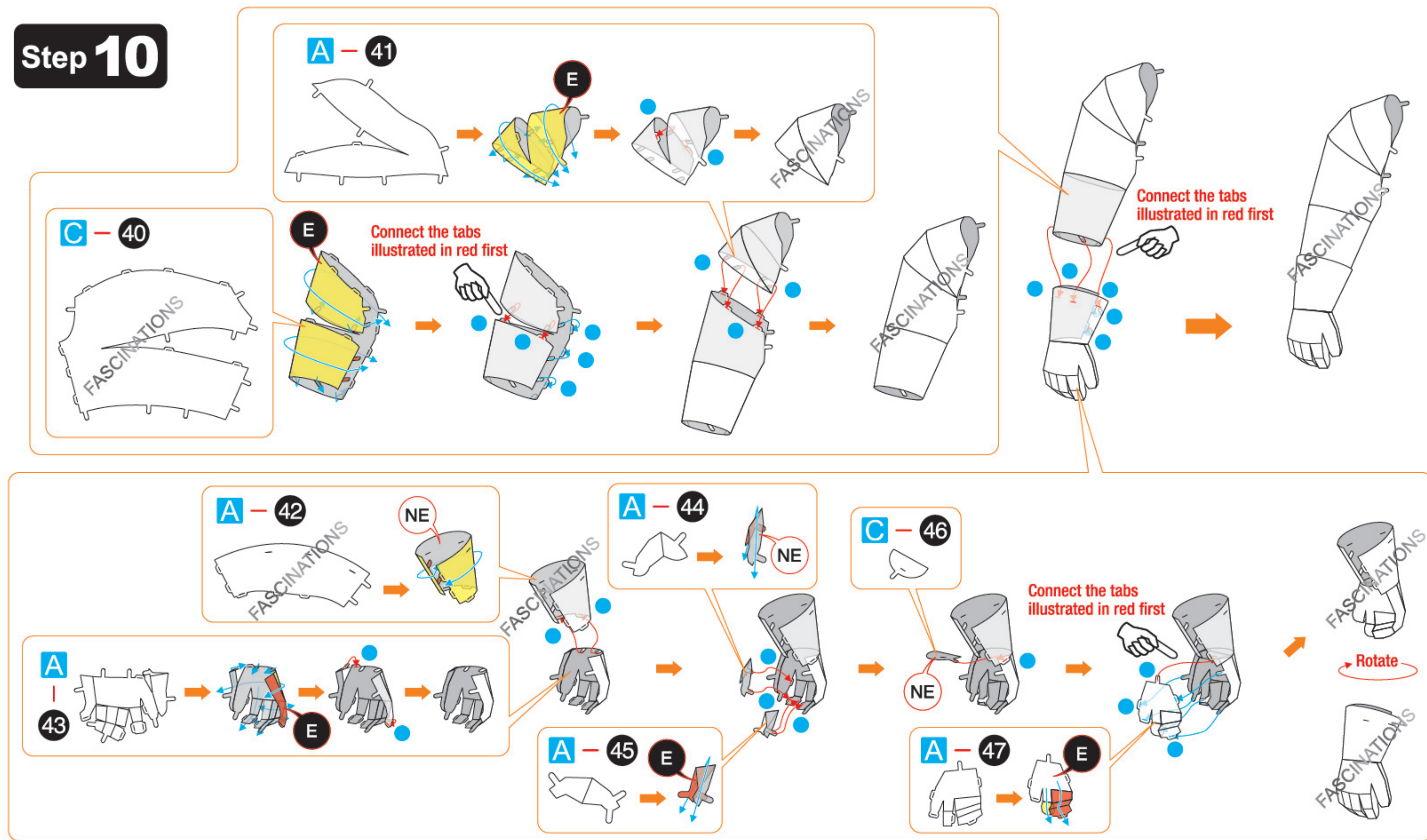

Step 11

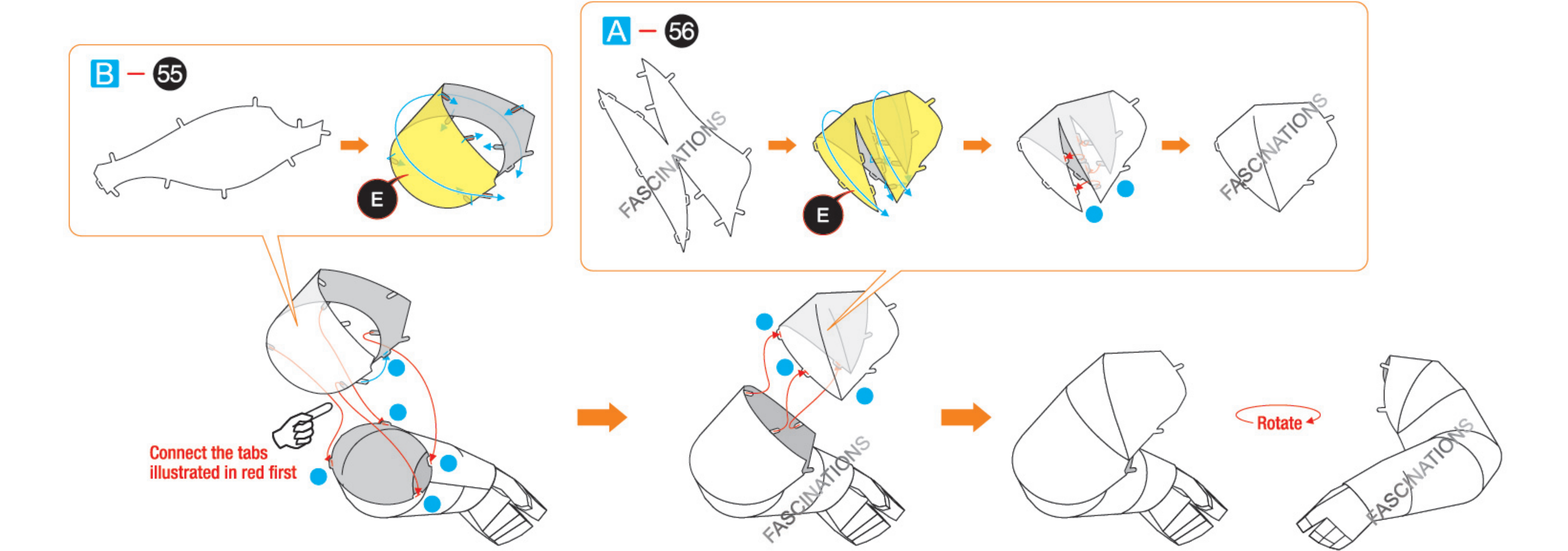
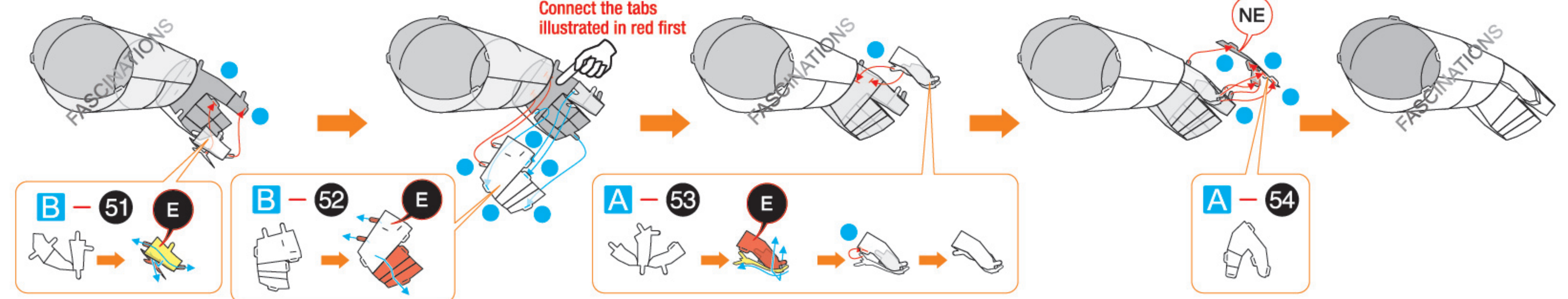
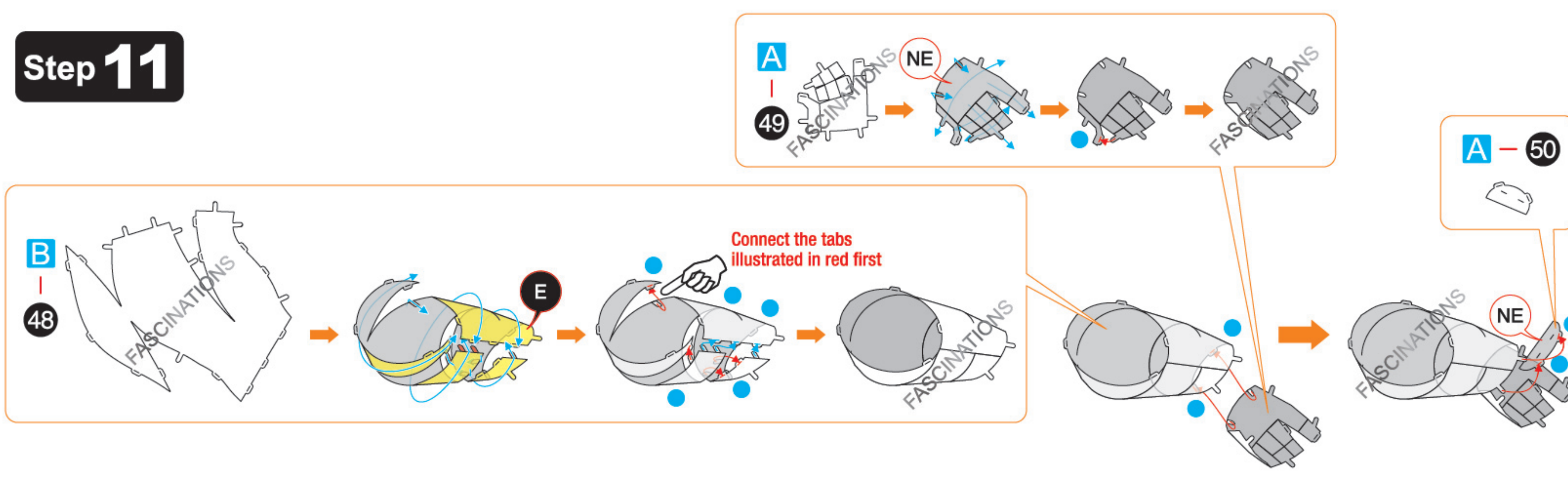

Step 12

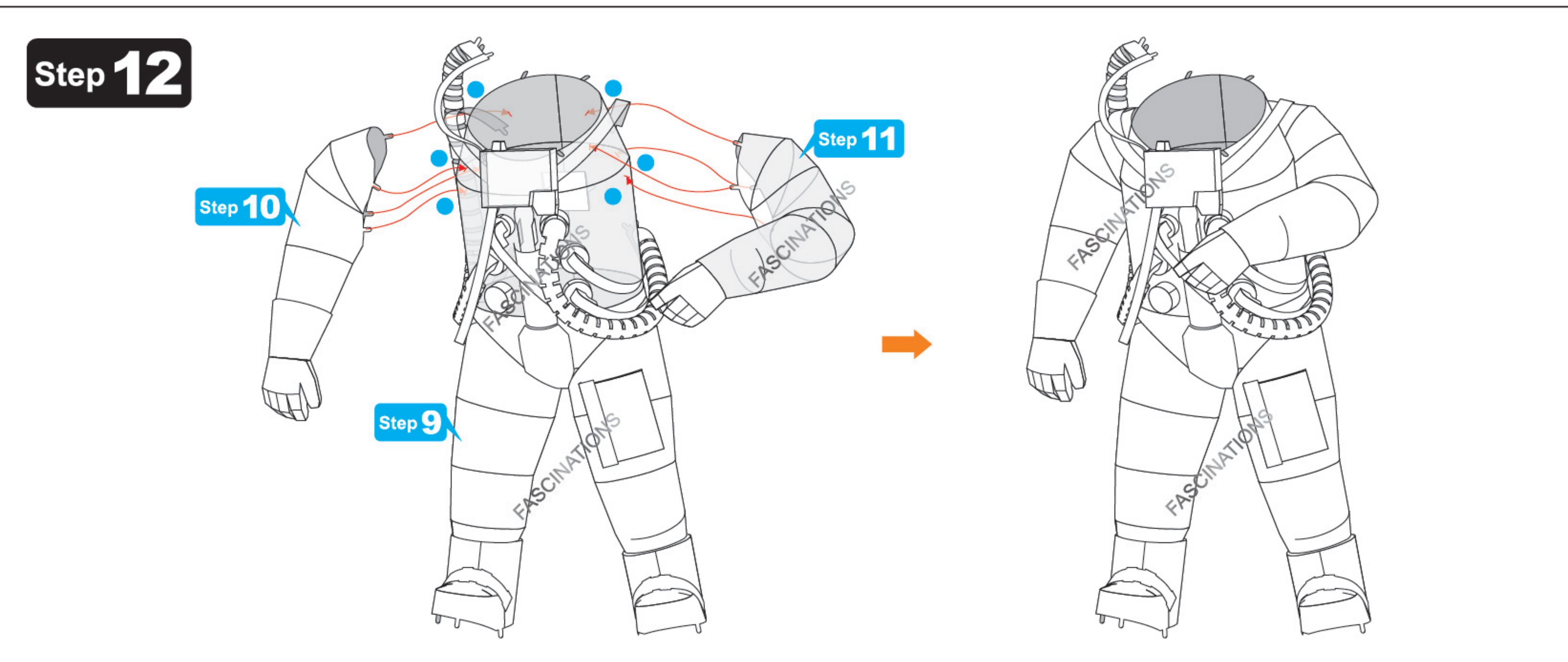

Step 13

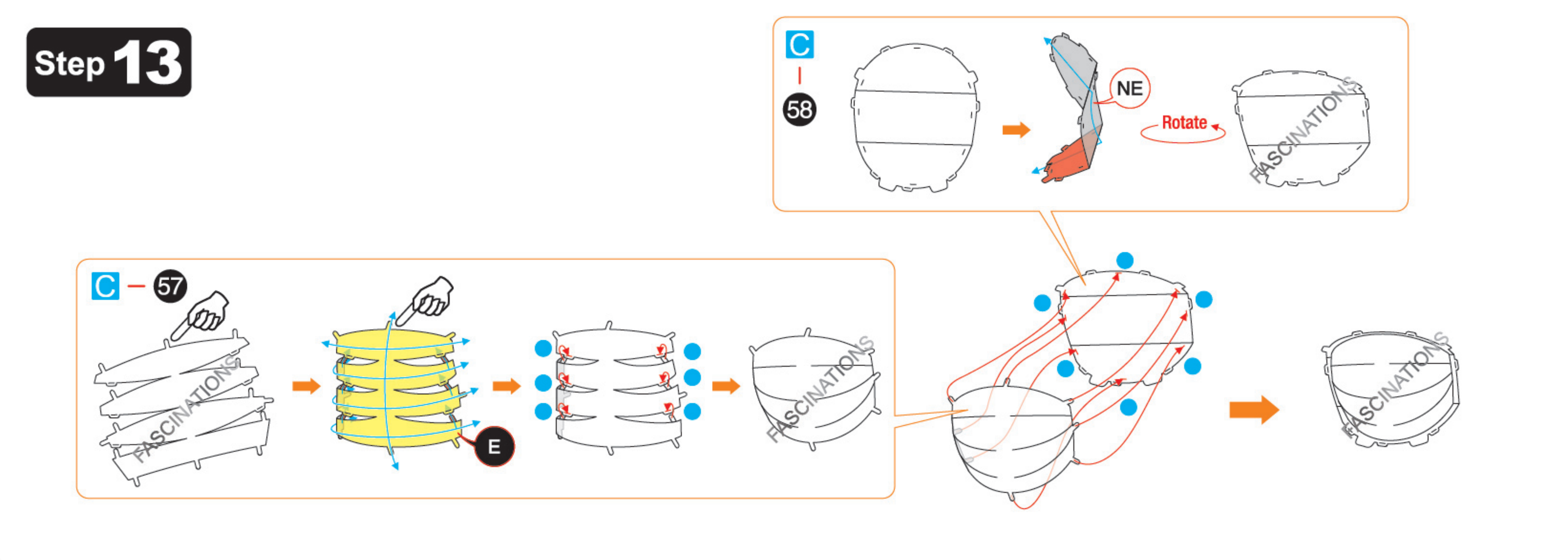

Step 14

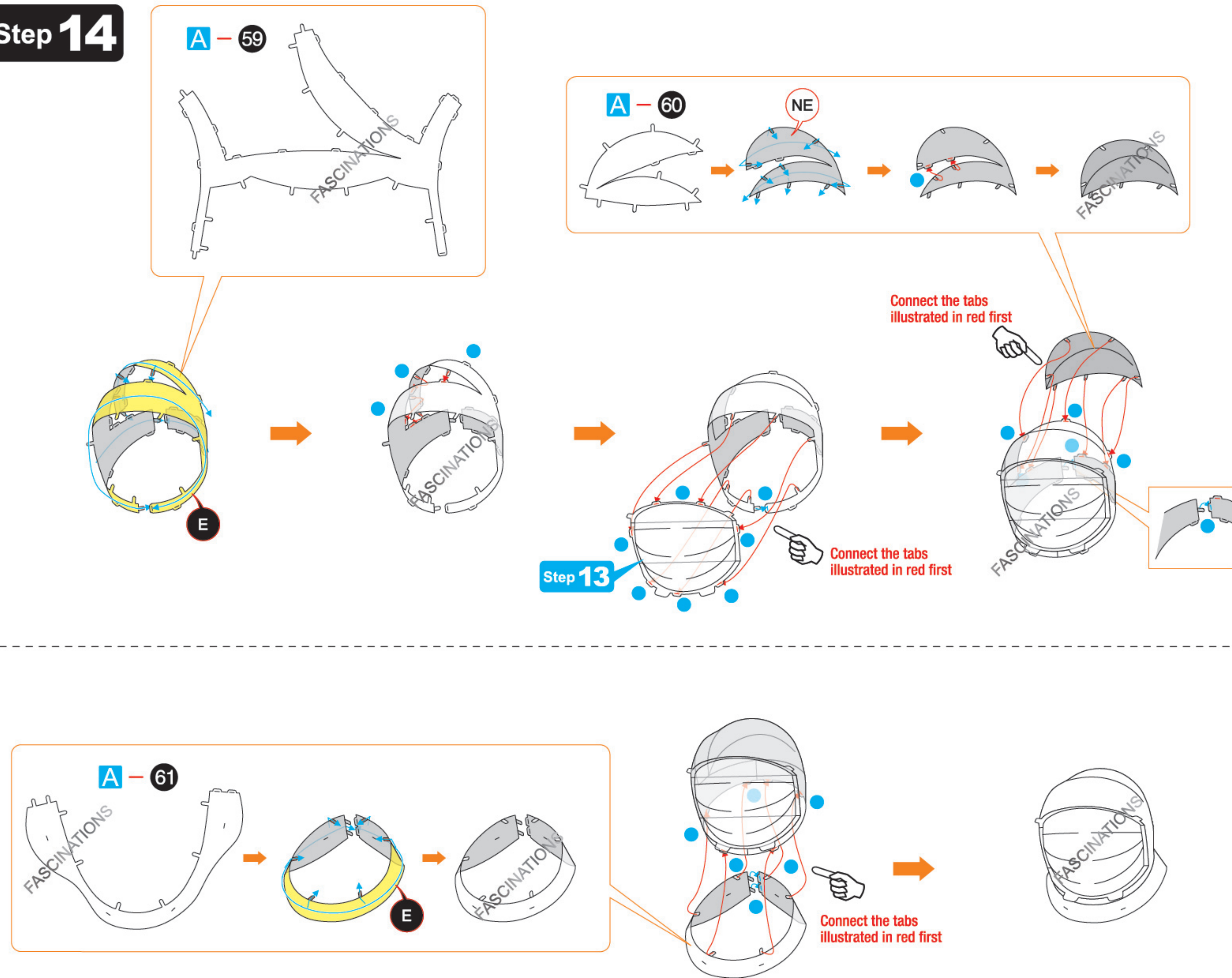

Step 15

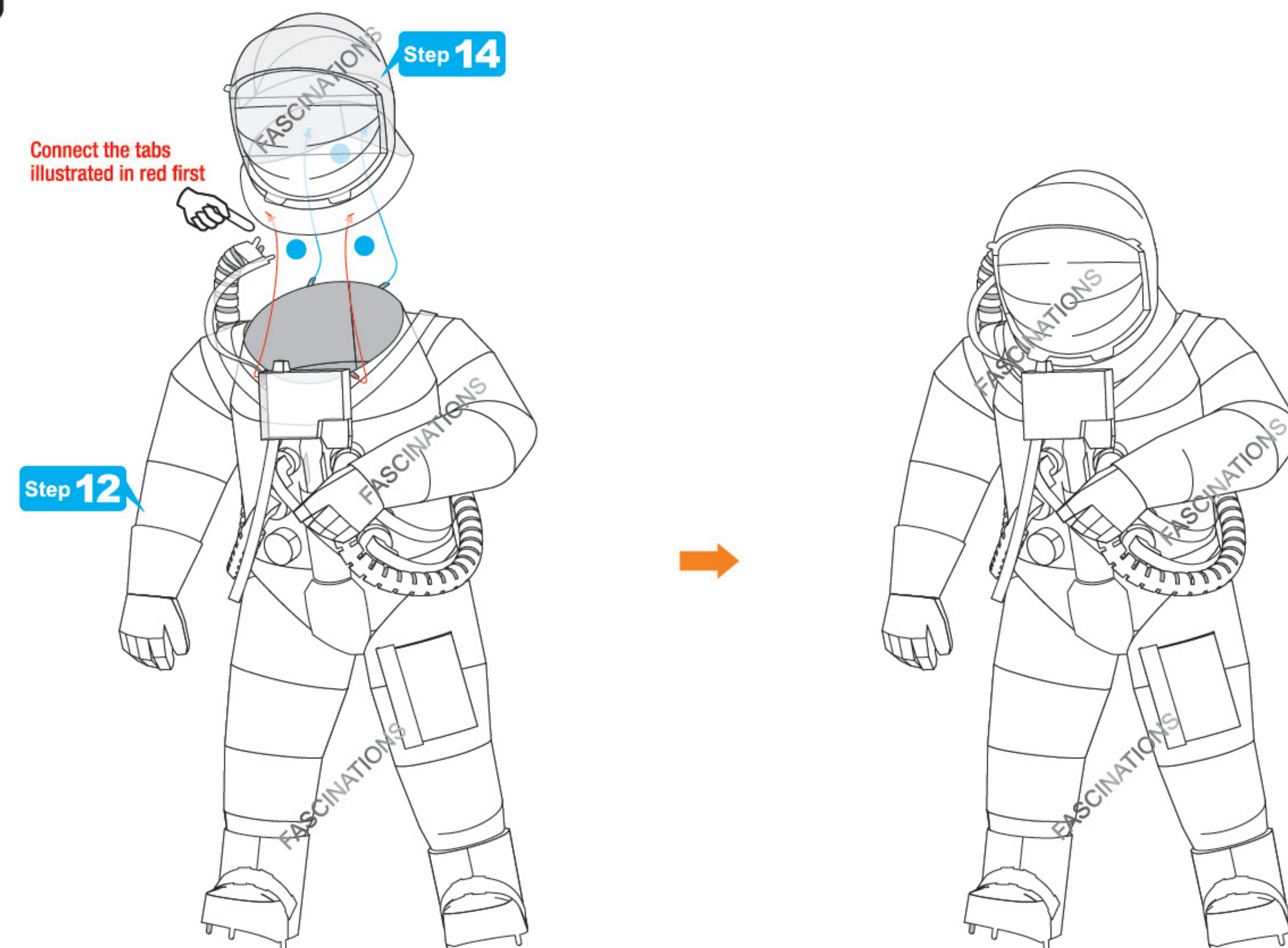

Step 16

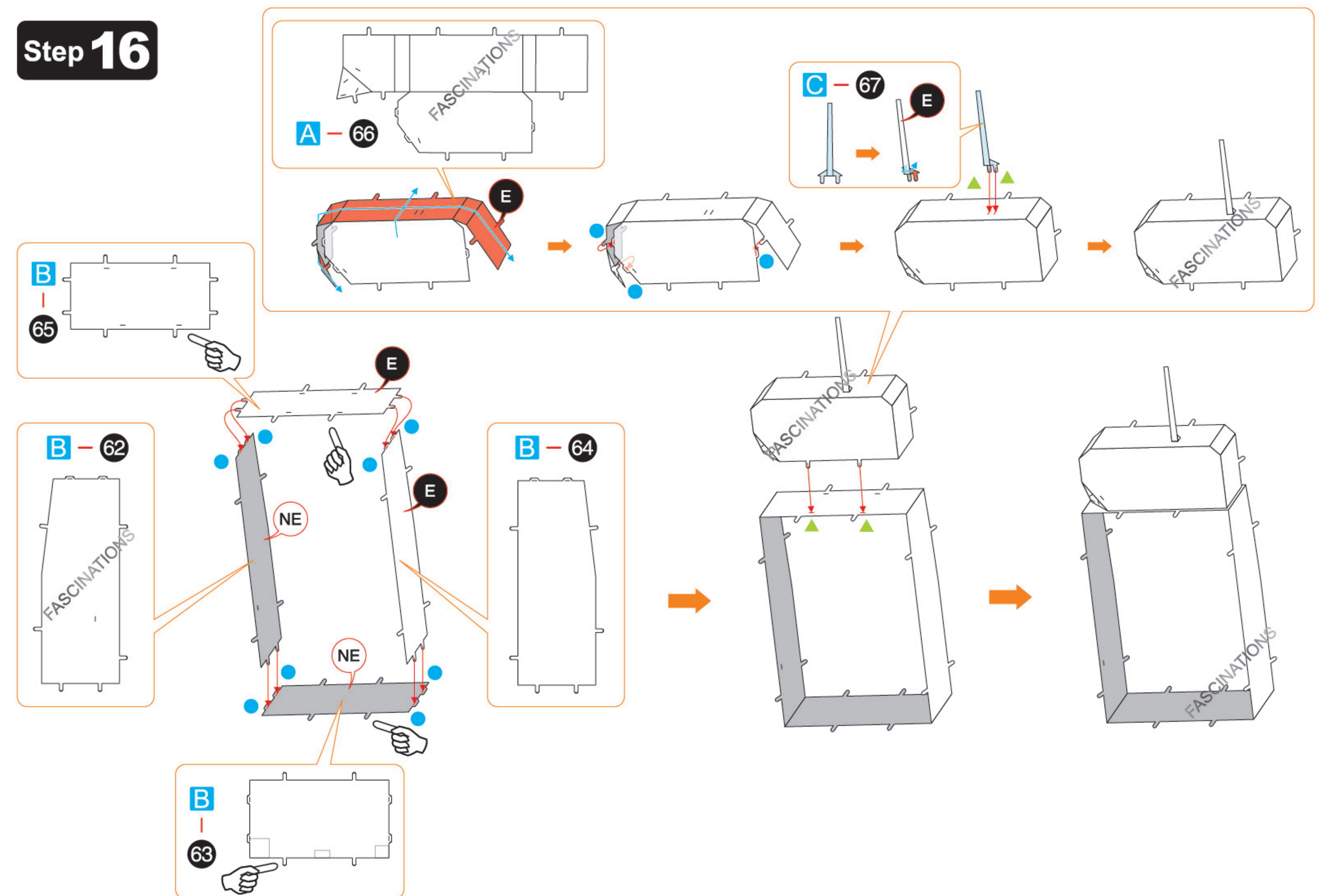

Step 17

