

METAL SHEETS

Parts with same color are duplicates

A

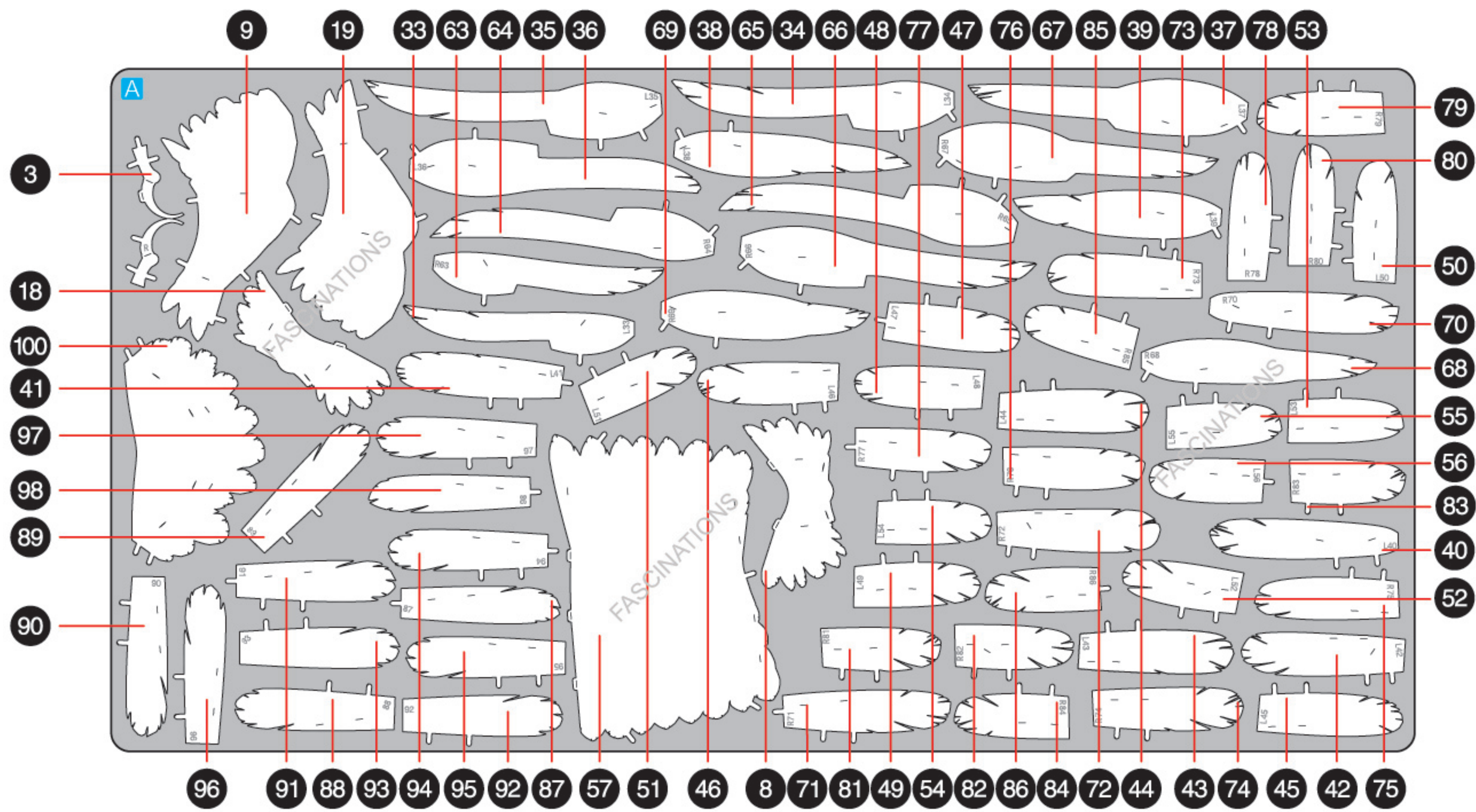

B

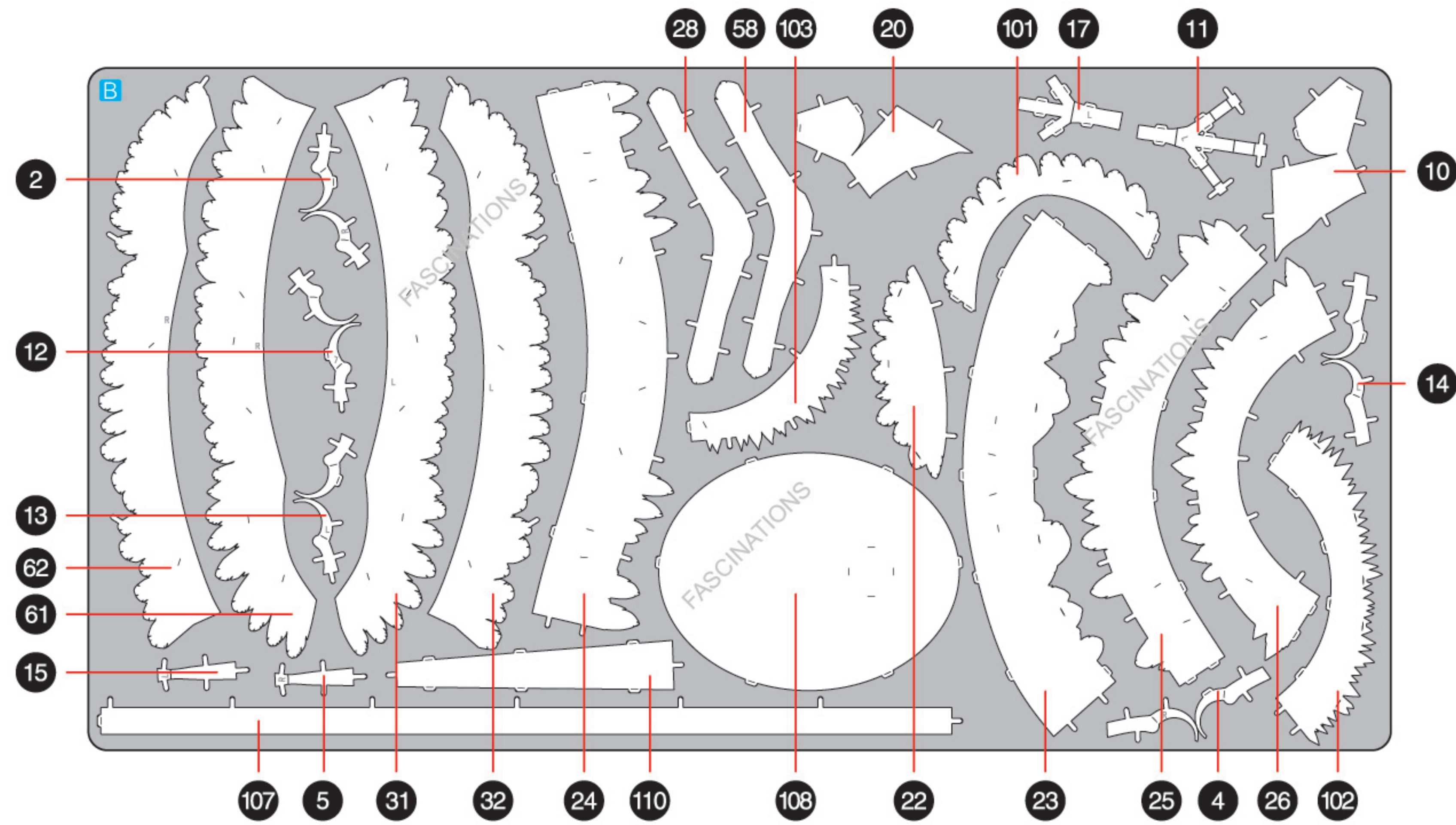

C

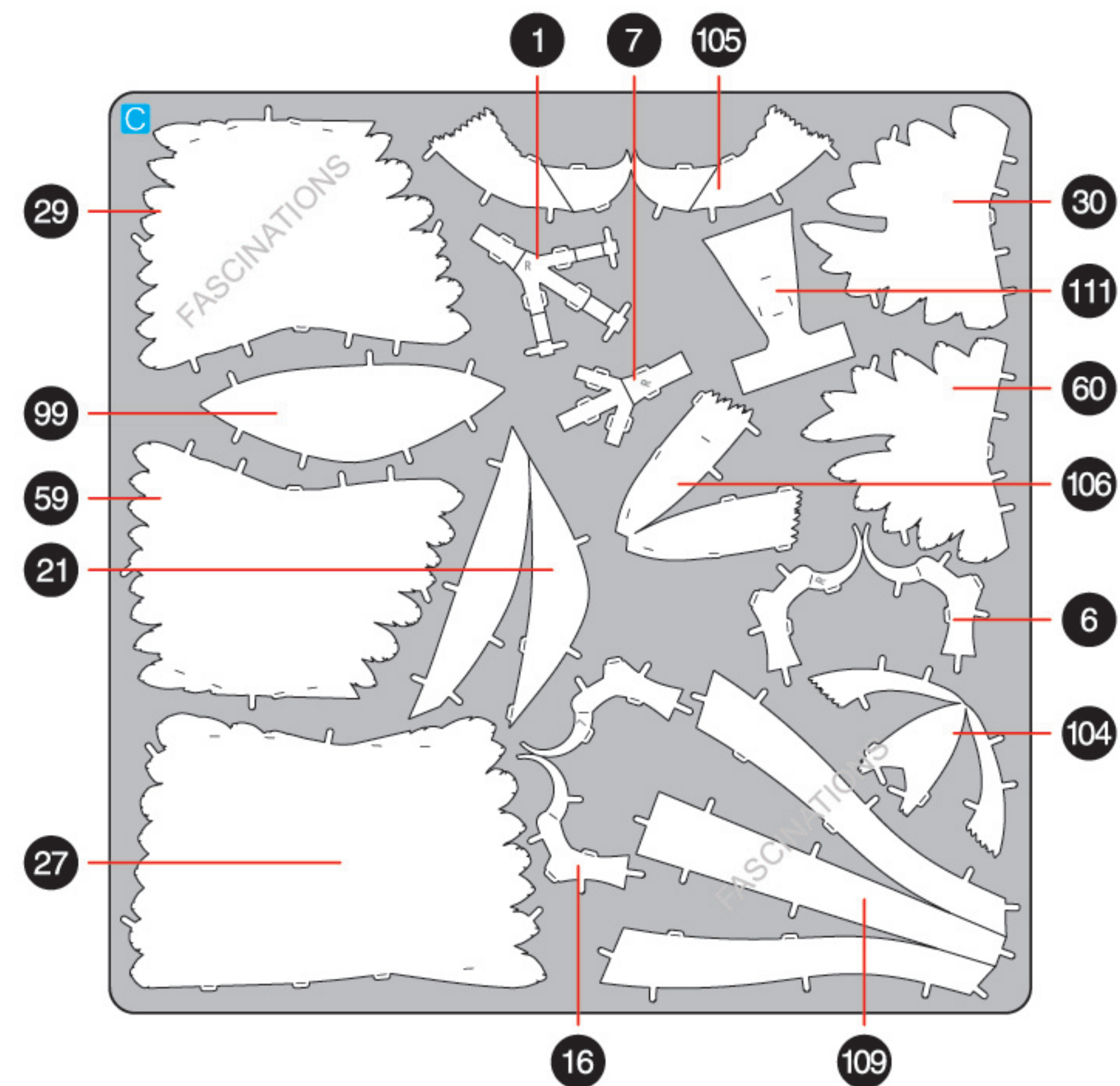

Metal Earth

360°
view



It is highly recommended that you visit www.metalearth.com/360/PS2017 to see the completed model before assembling your own

Premium Series

PS2017

AMERICAN BALD EAGLE

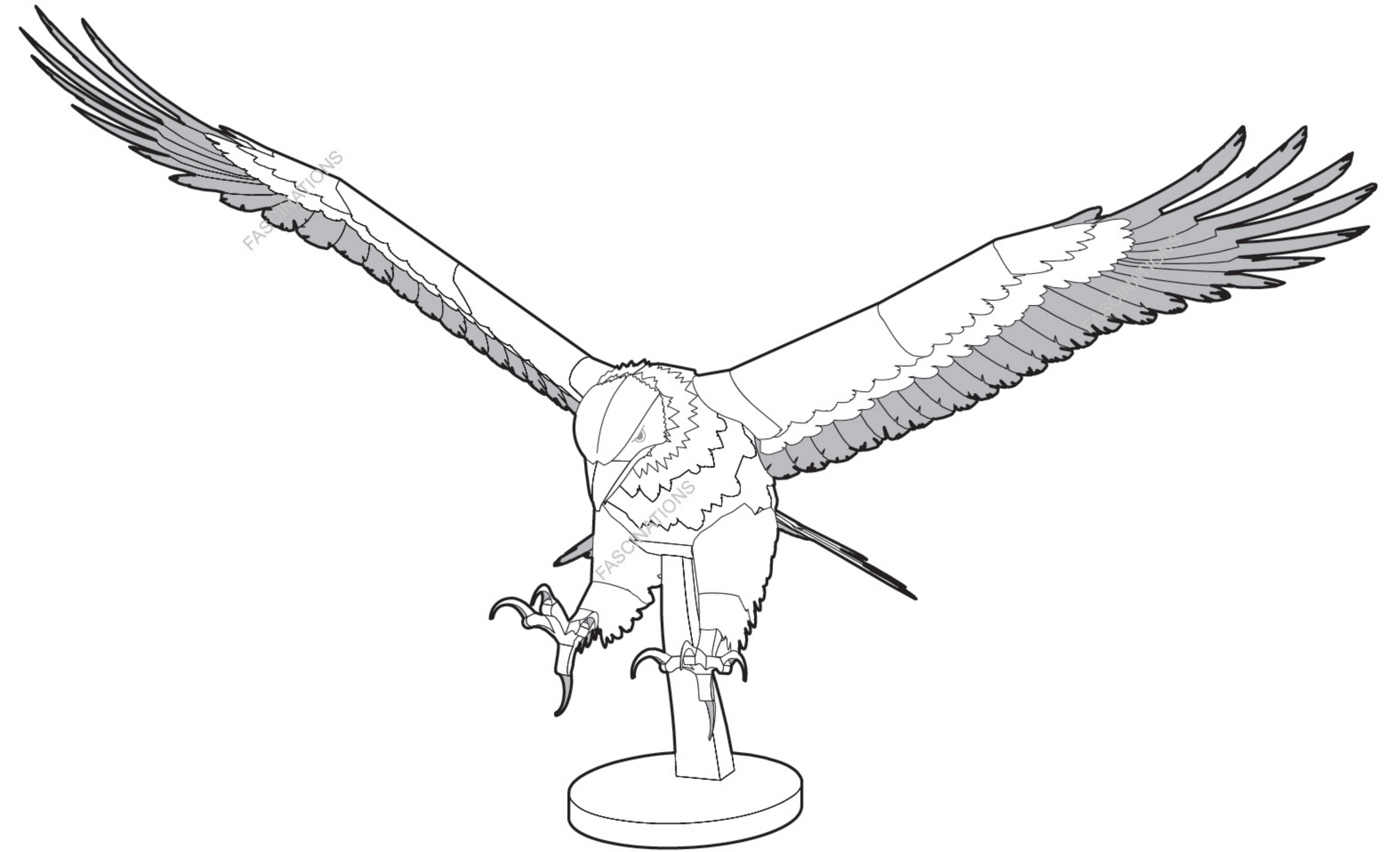

TO CREATE THE BEST CONNECTIONS

B - 110

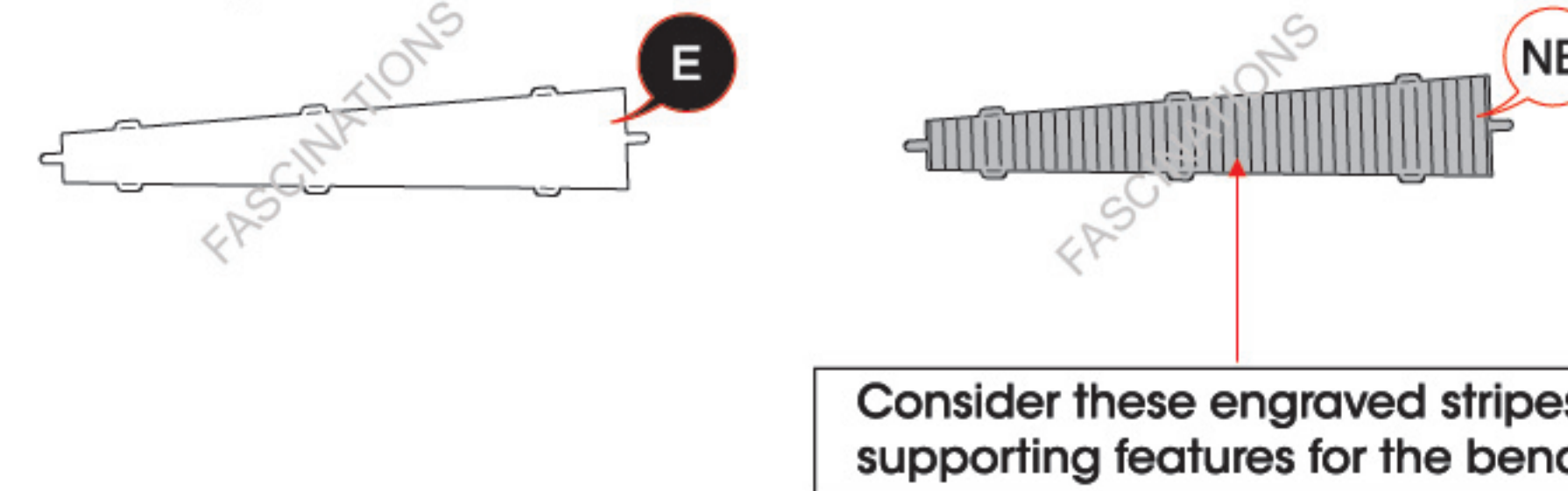

C - 109

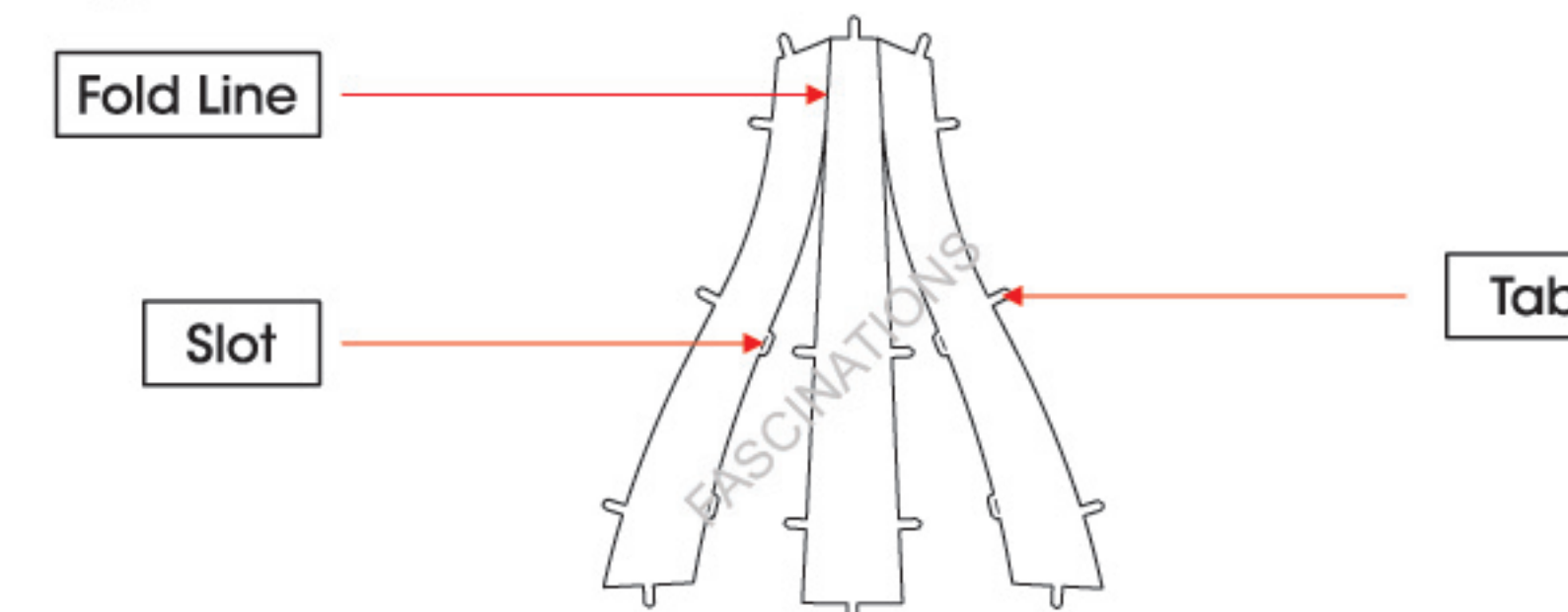

Legends:

- Engraved
- Non - engraved
- Attention point
- Insert tab and bend 90 degrees
- Insert tab and twist 90 degrees

Assembly tip:

If needed, slightly twist tabs to hold parts together then untwist and bend them down for a nice finish.

Yellow areas should be curled

Red areas should be folded



In order to avoid possible injury from sharp edges, please carefully discard the metal sheets after parts have been removed.

Recommended tools:

- Wire cutters: helpful for taking parts from the metal sheets.

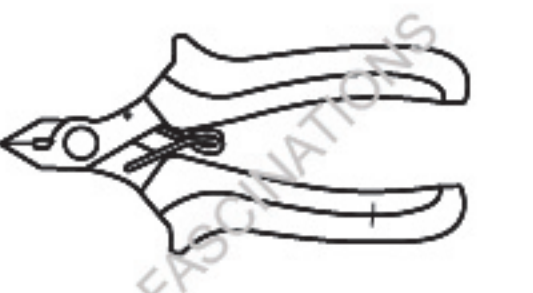

- Tweezers or needle nose pliers: helpful for folding parts, bending and twisting tabs.

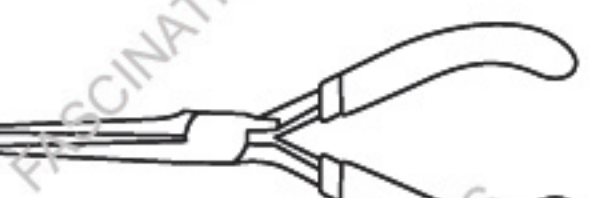

Step 1

Tips: Look through the assembly flow before you start

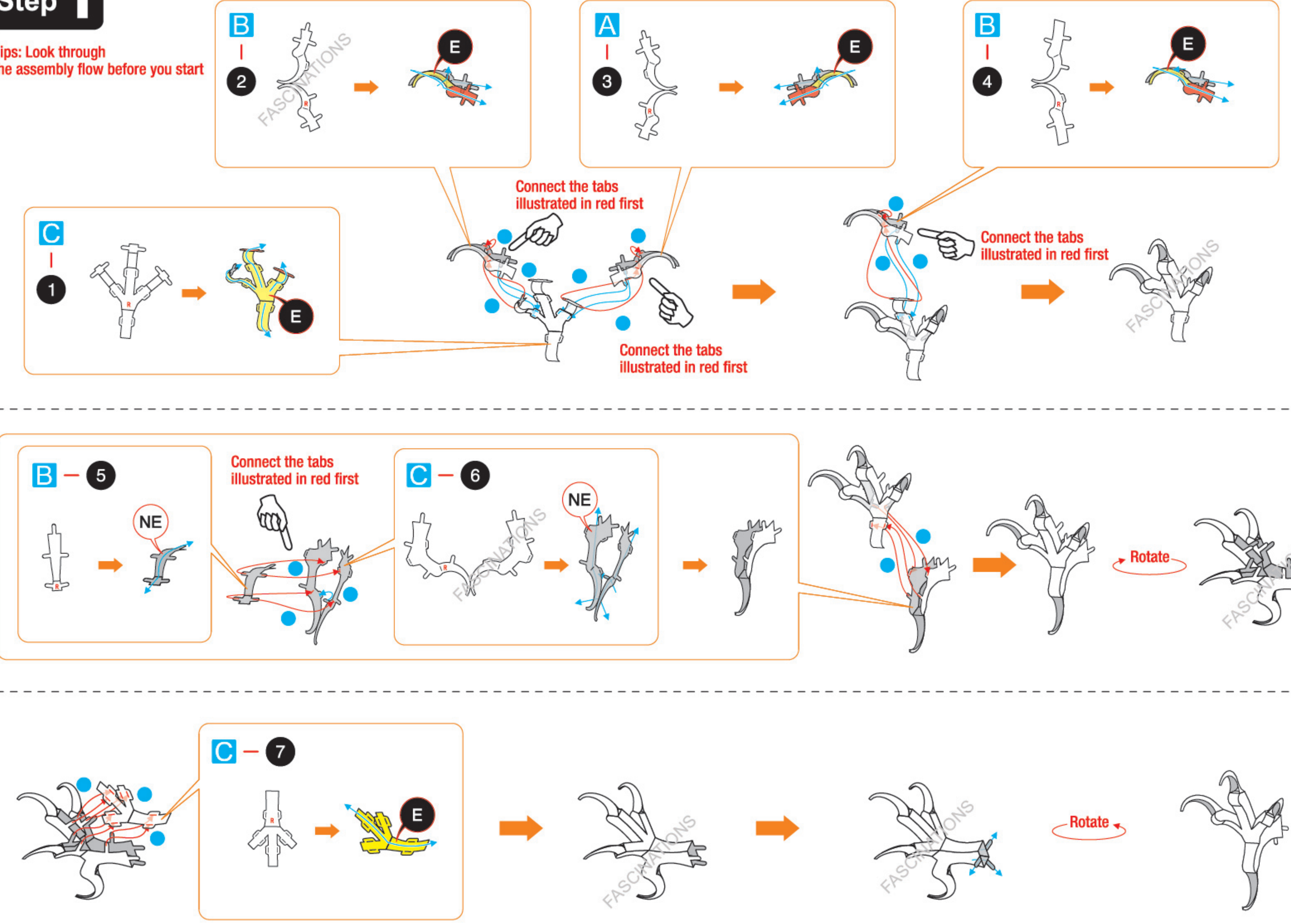

Step 2

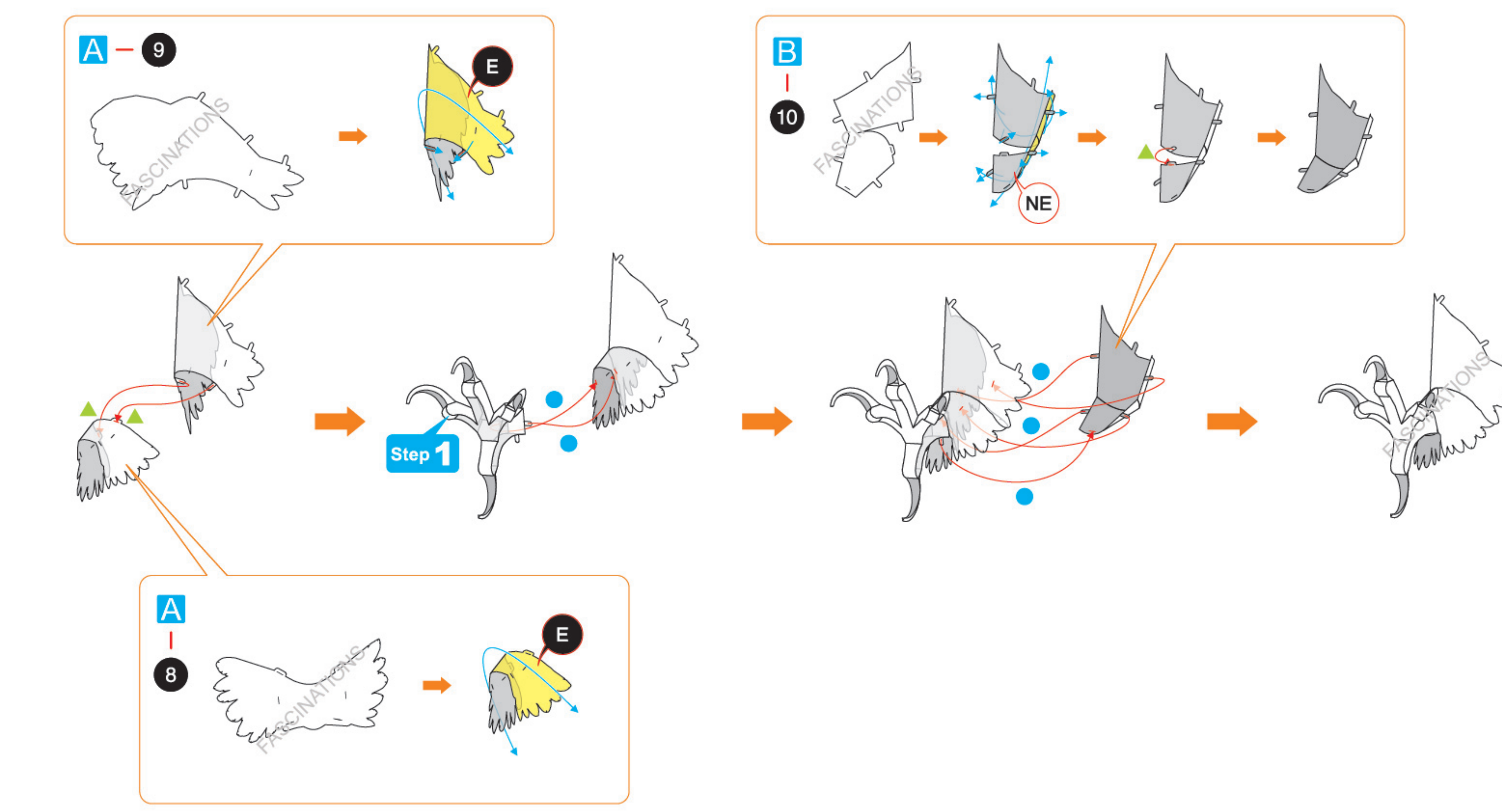

Step 3

Tips: Look through the assembly flow before you start

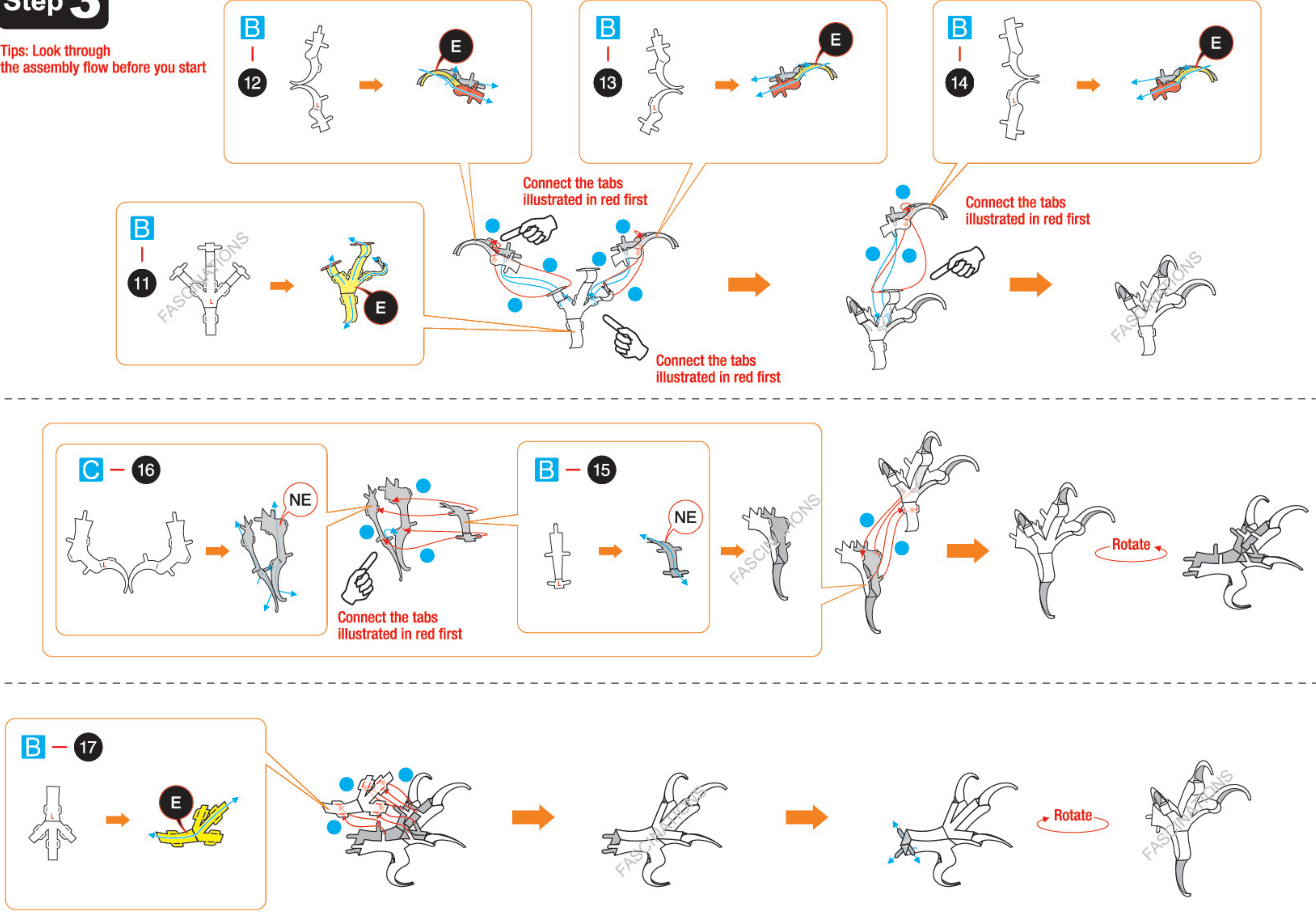

Step 4

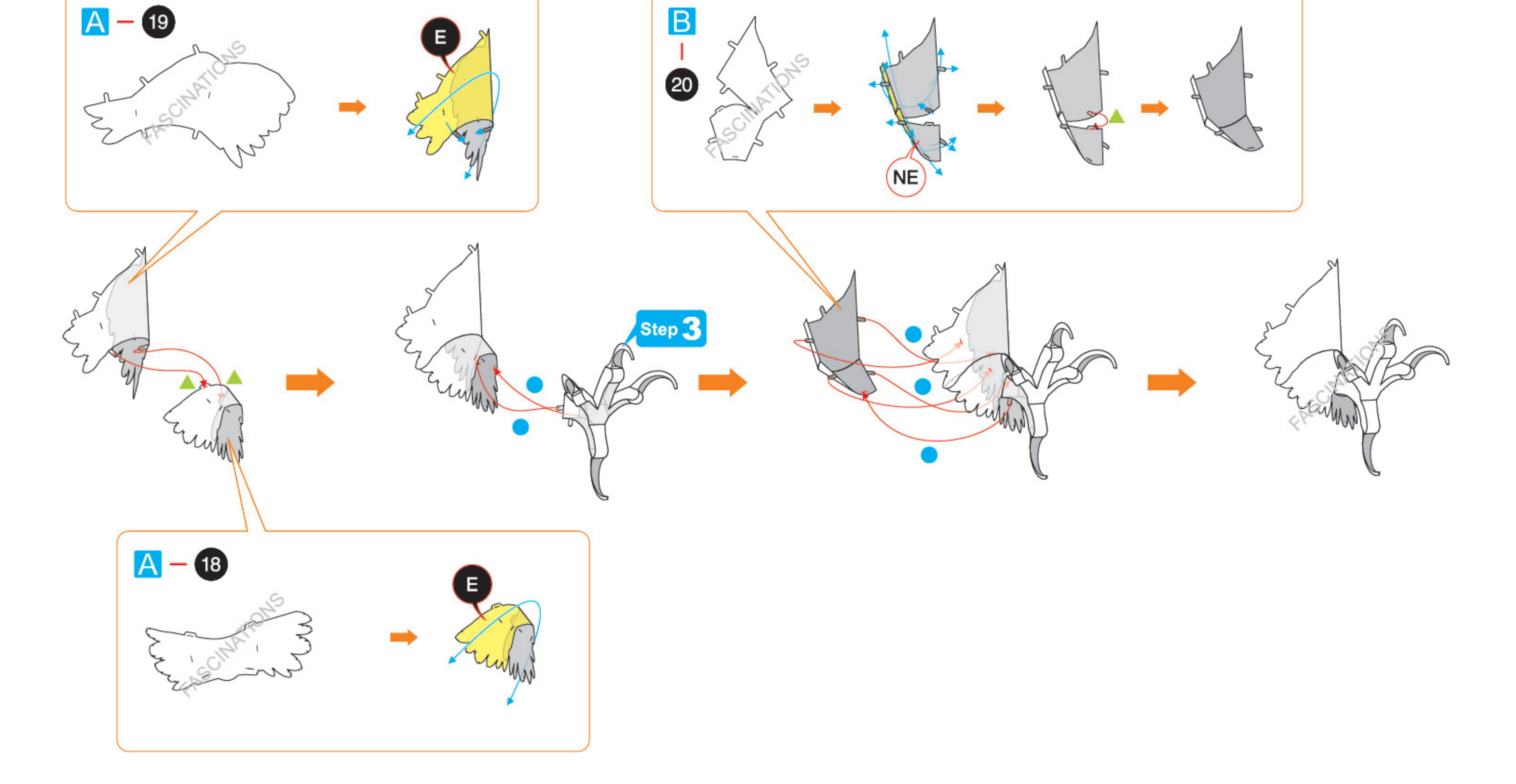

Step 5

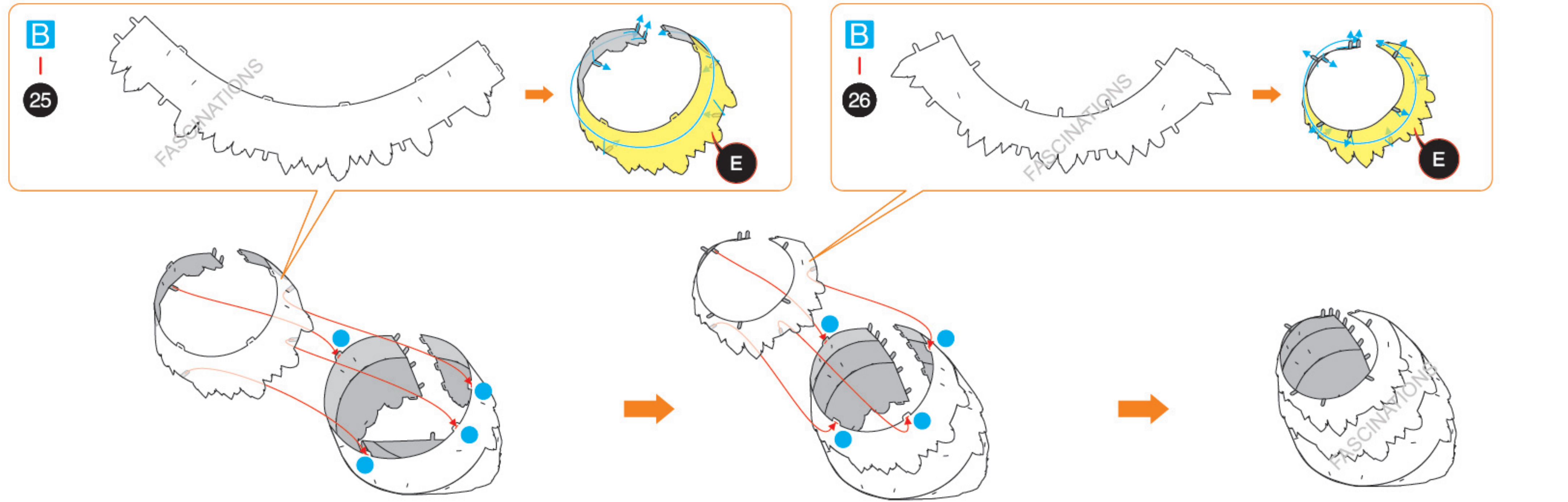
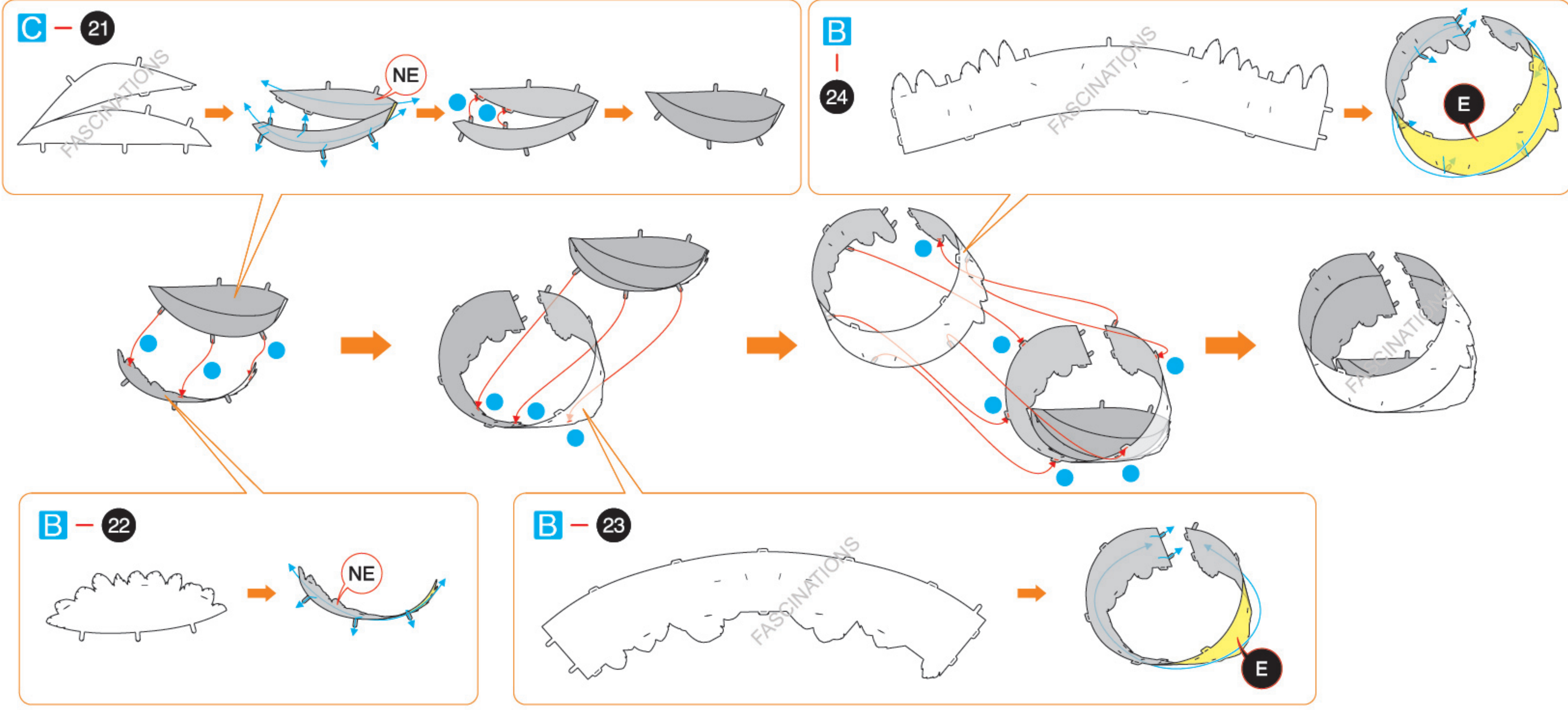

Step 6

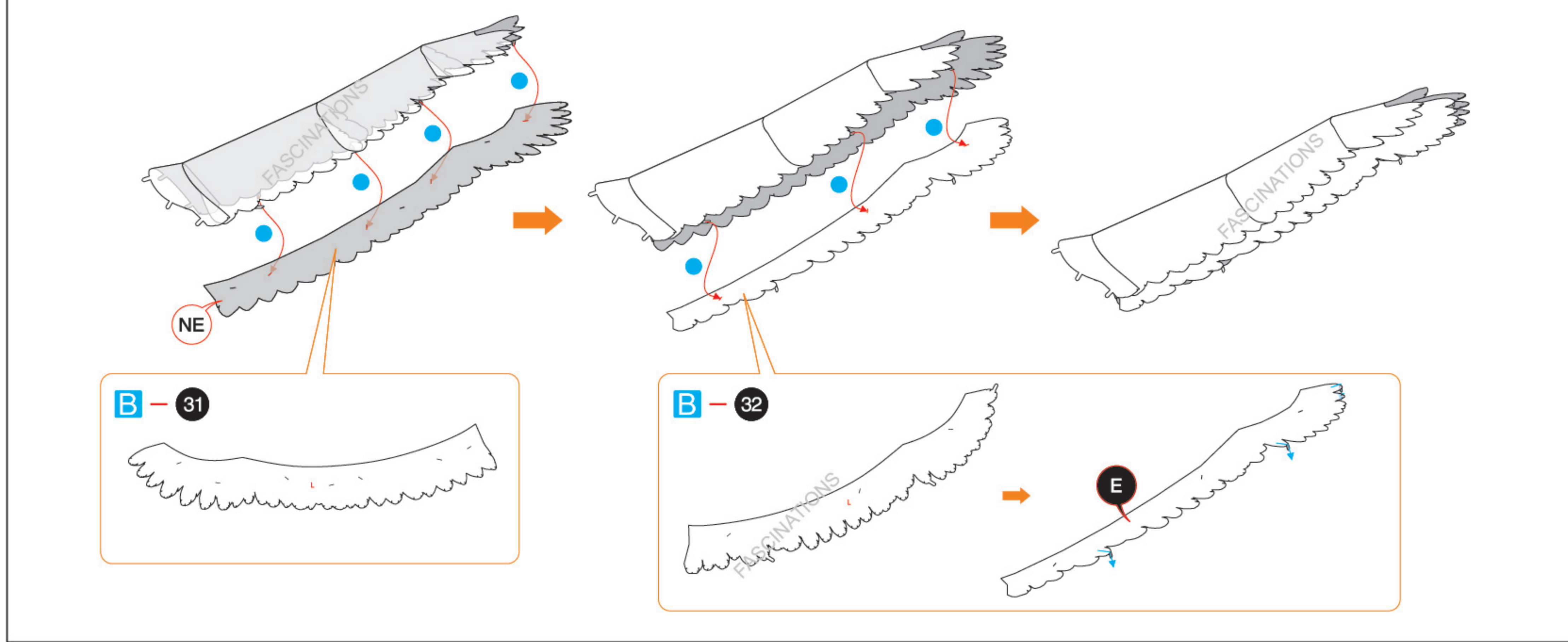
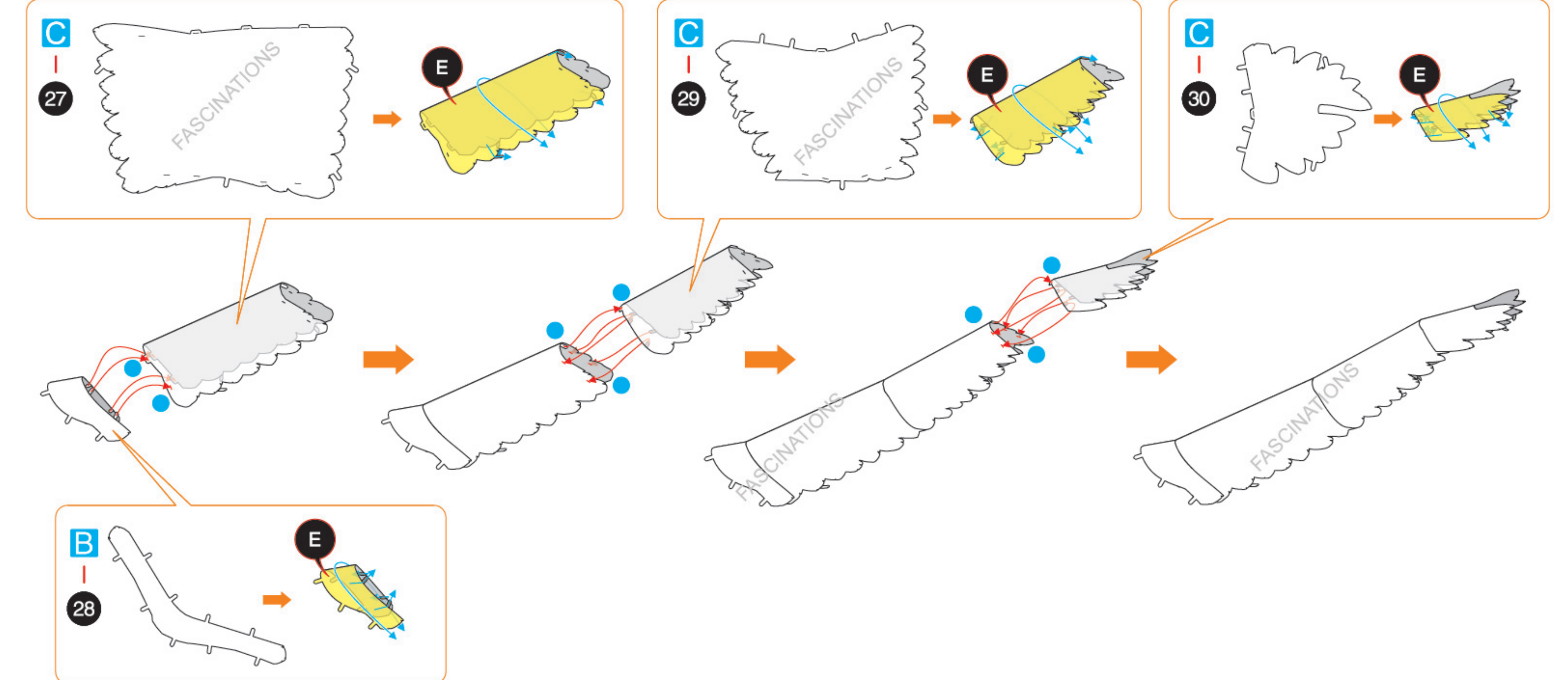

Step 7

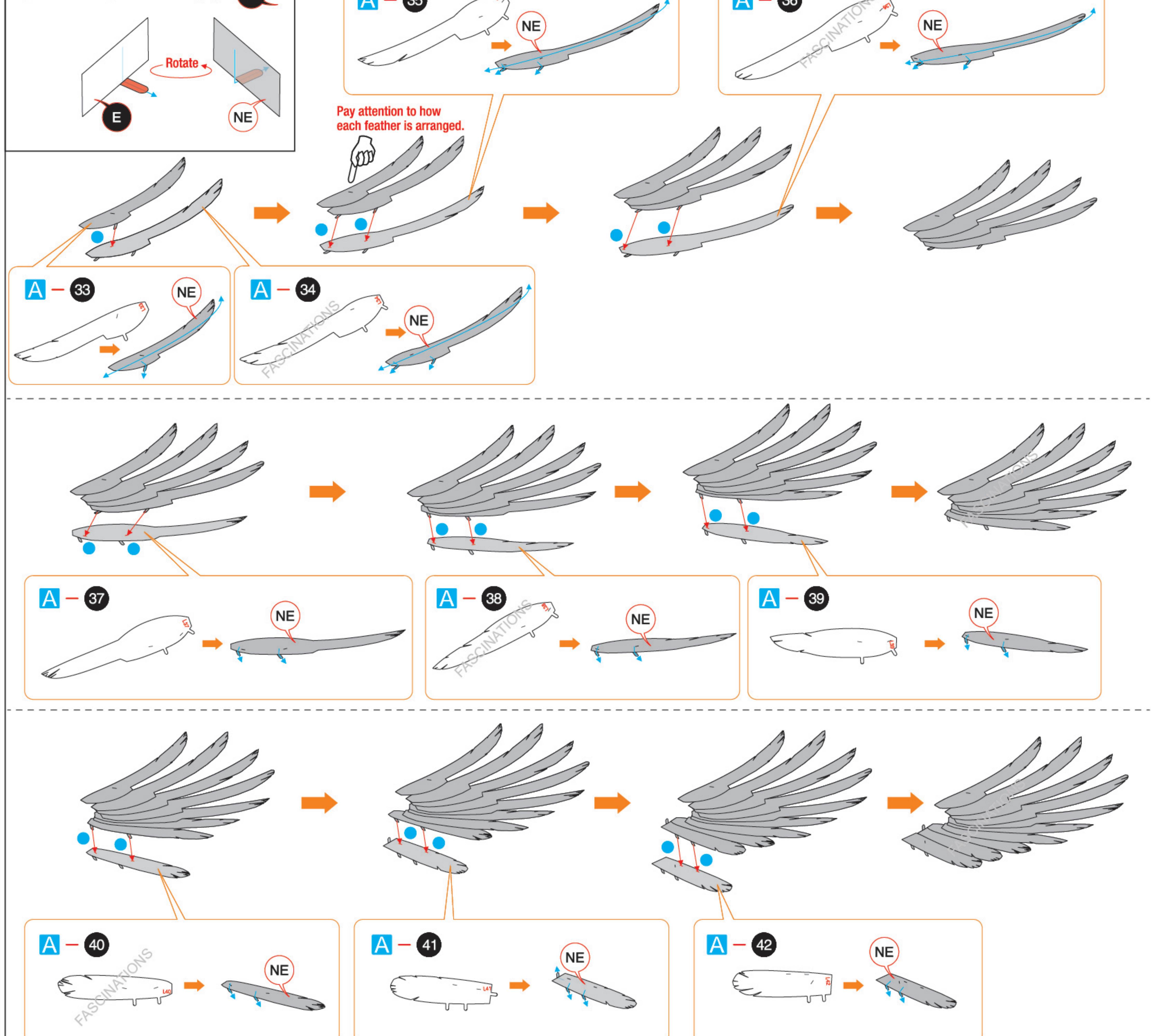

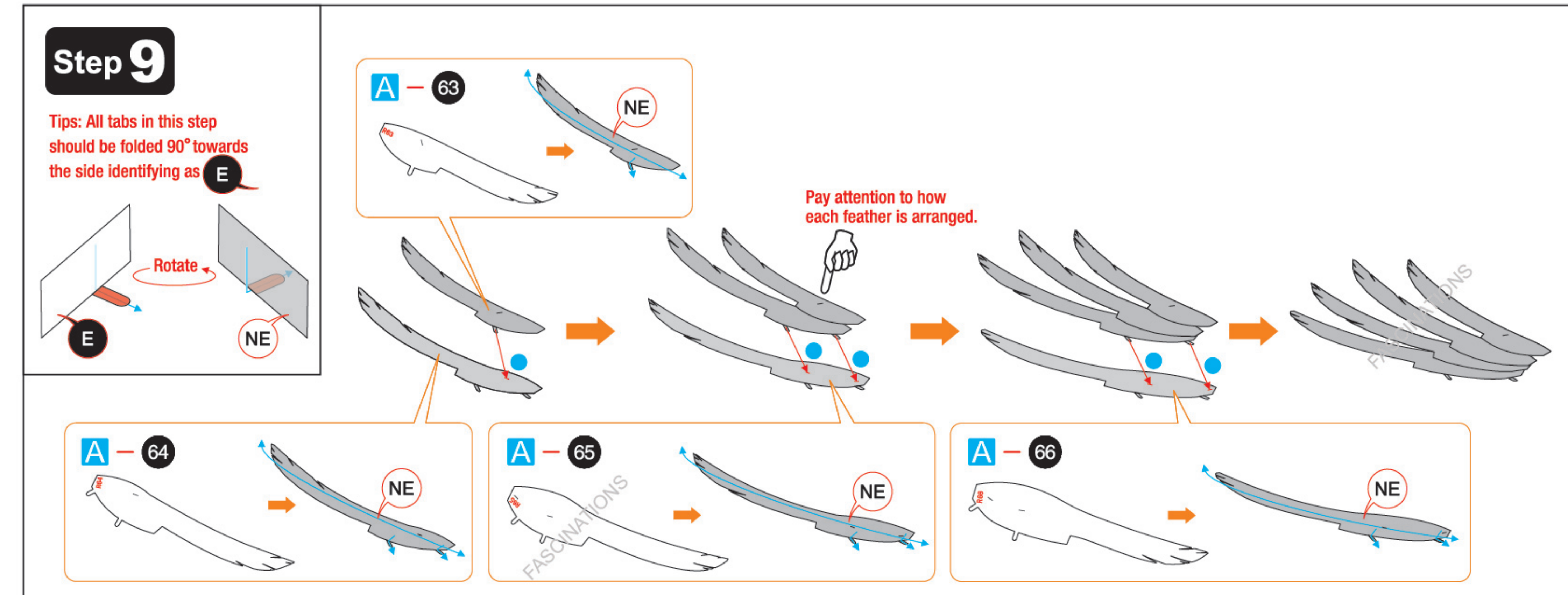
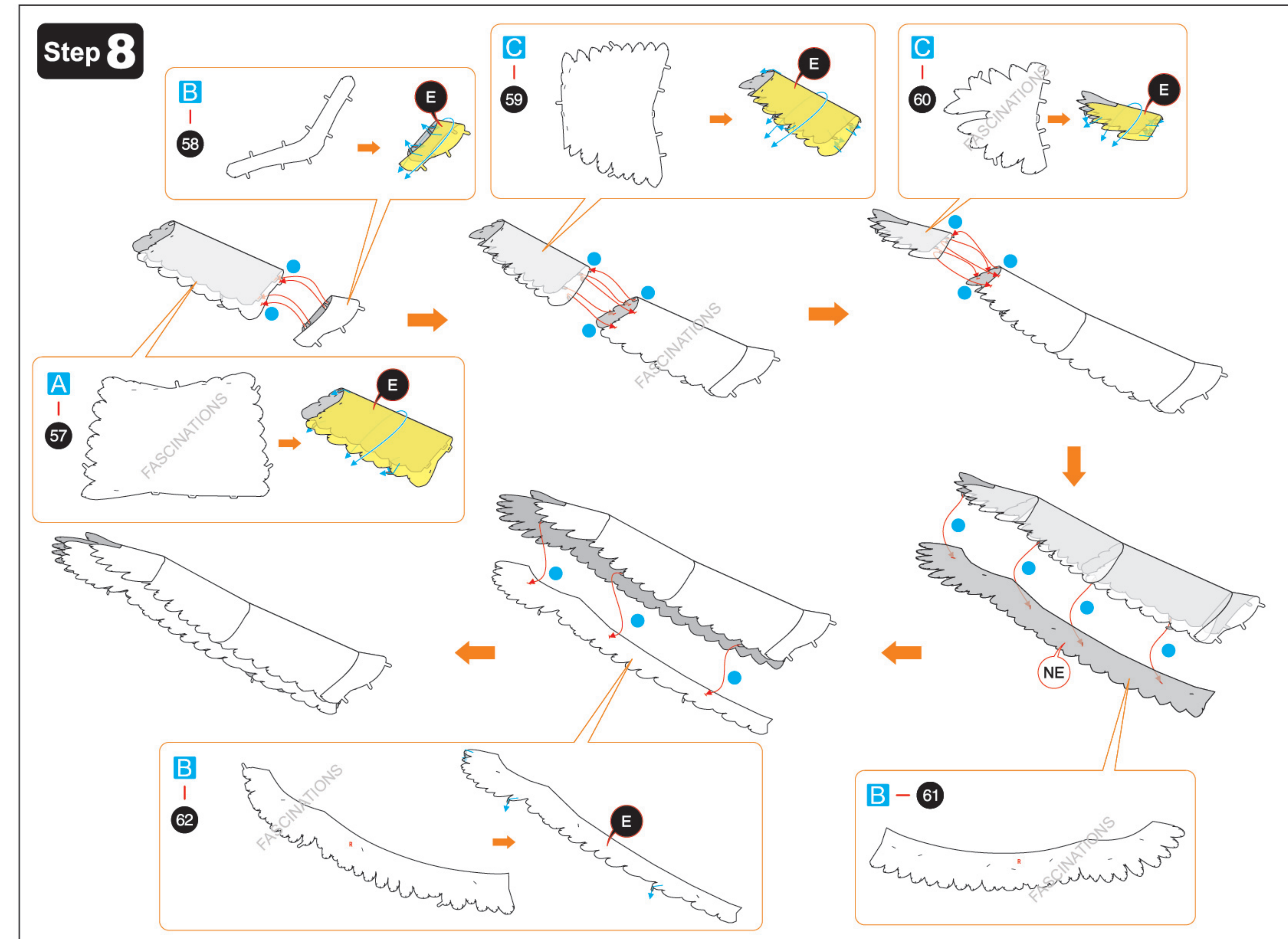
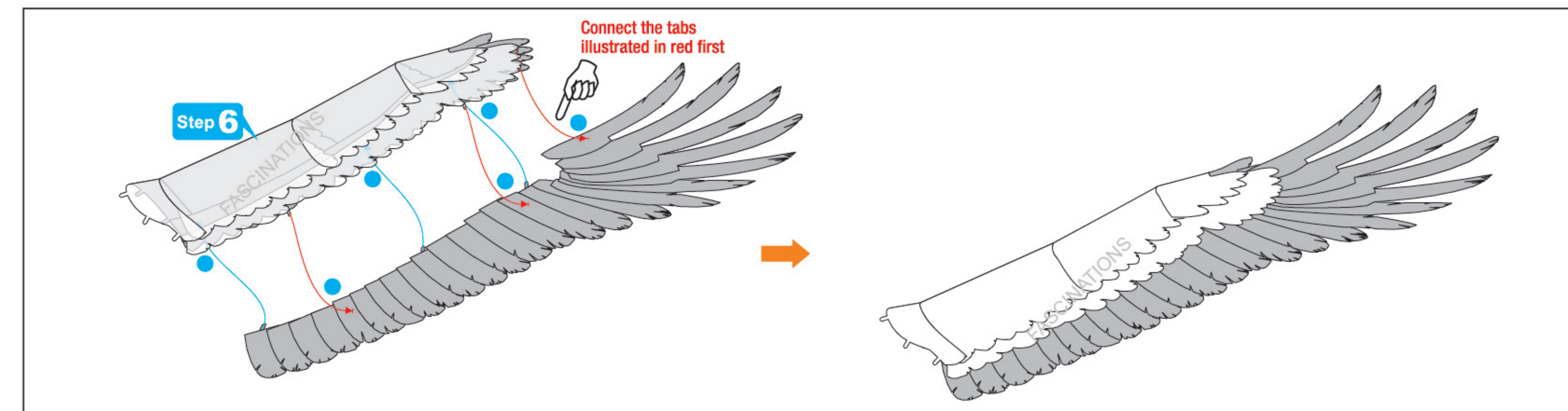
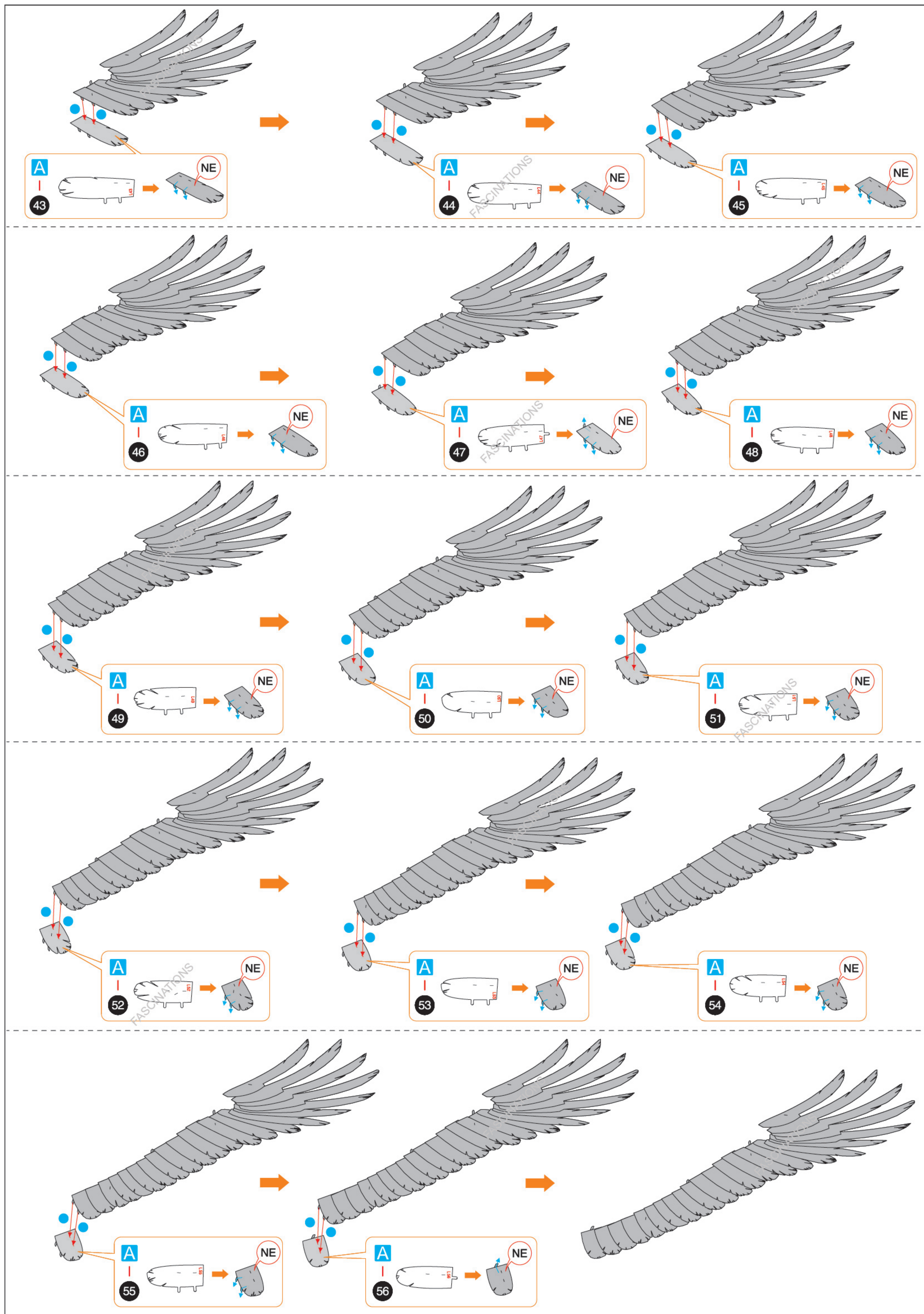

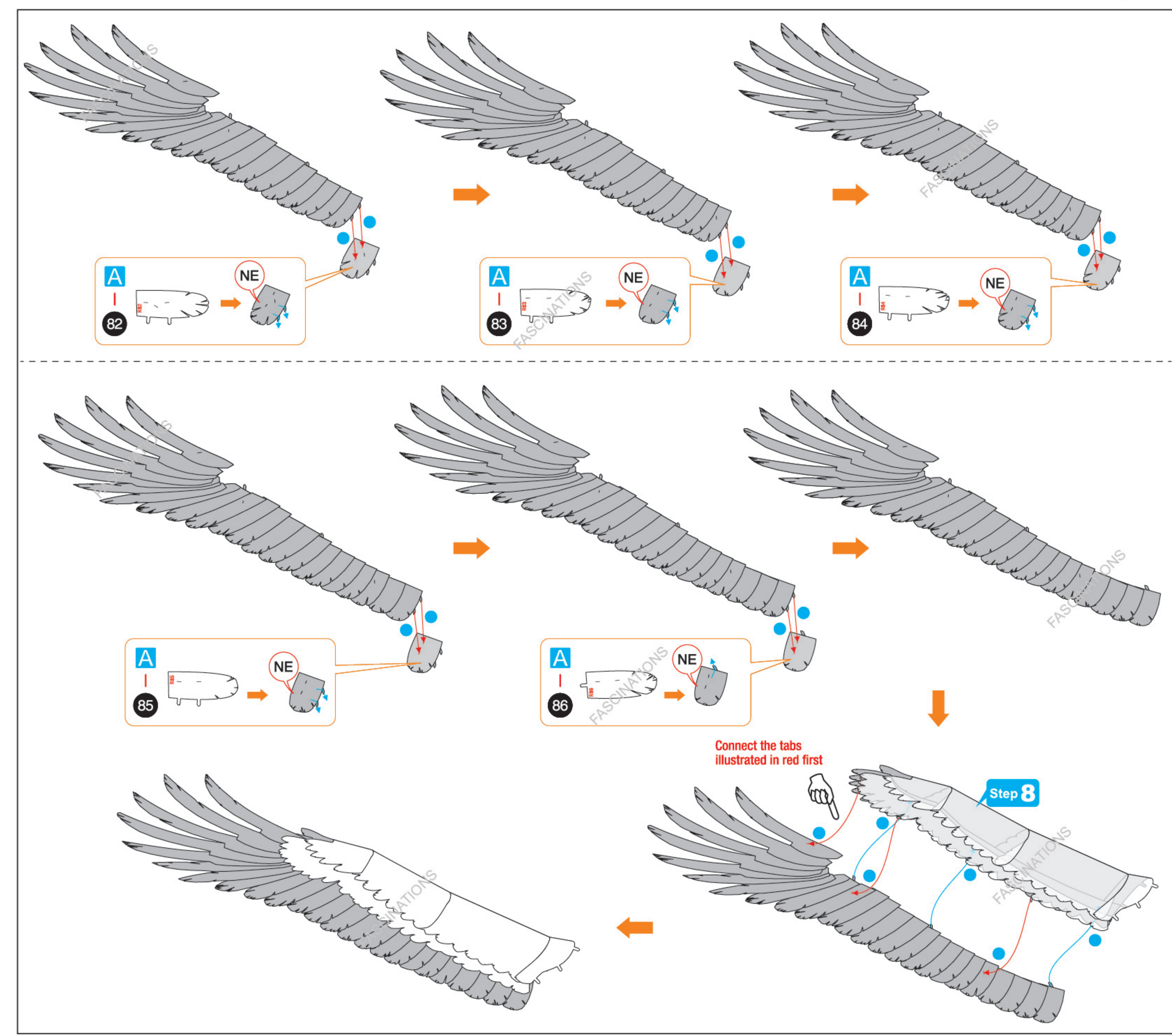
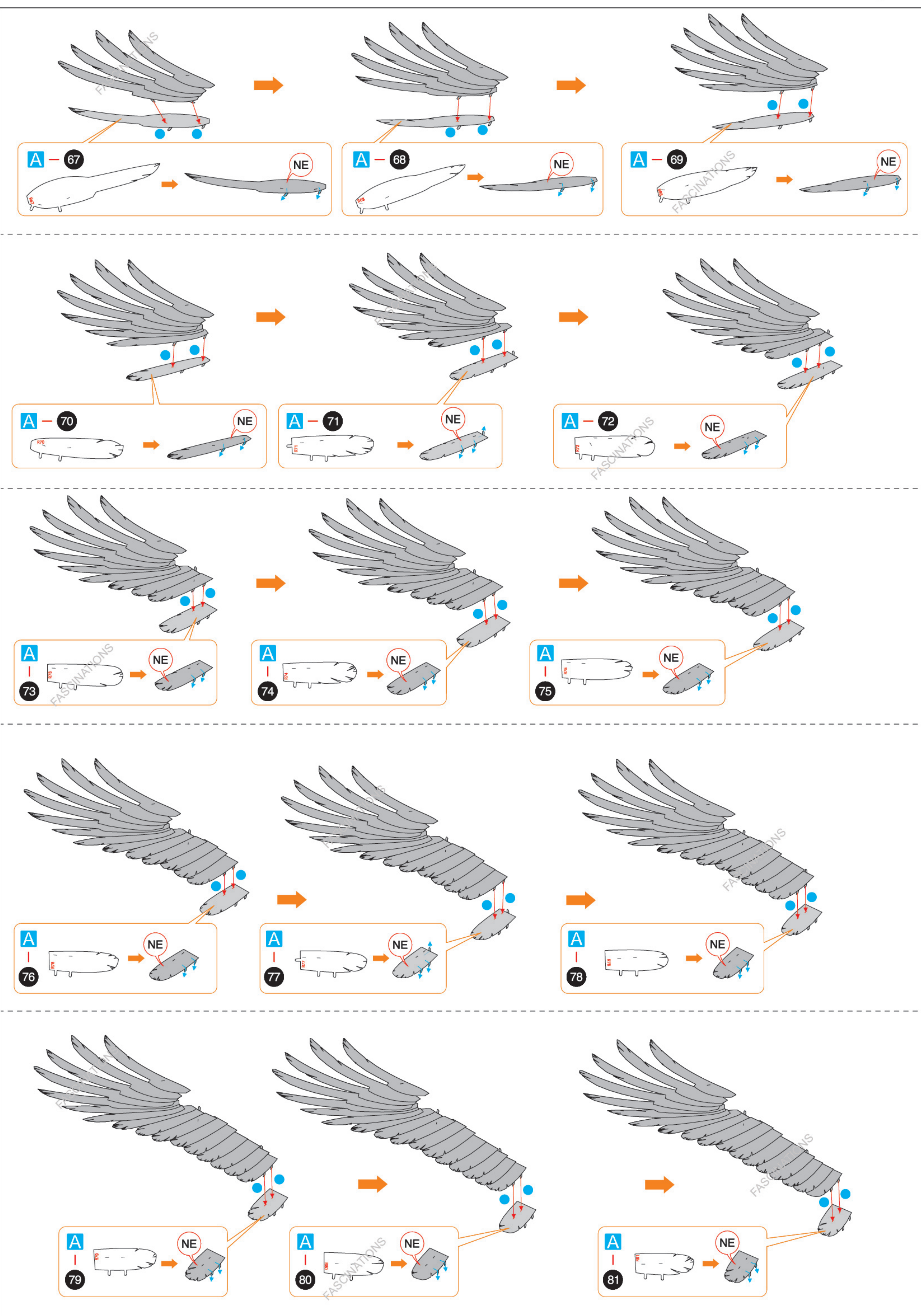

Step 10

Tips: All tabs in this step should be folded 90° towards the side identifying as NE

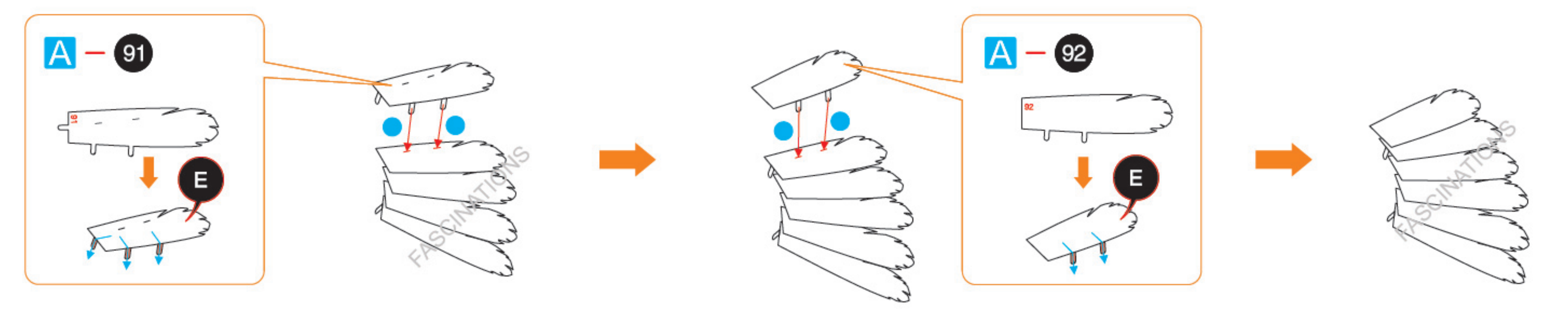
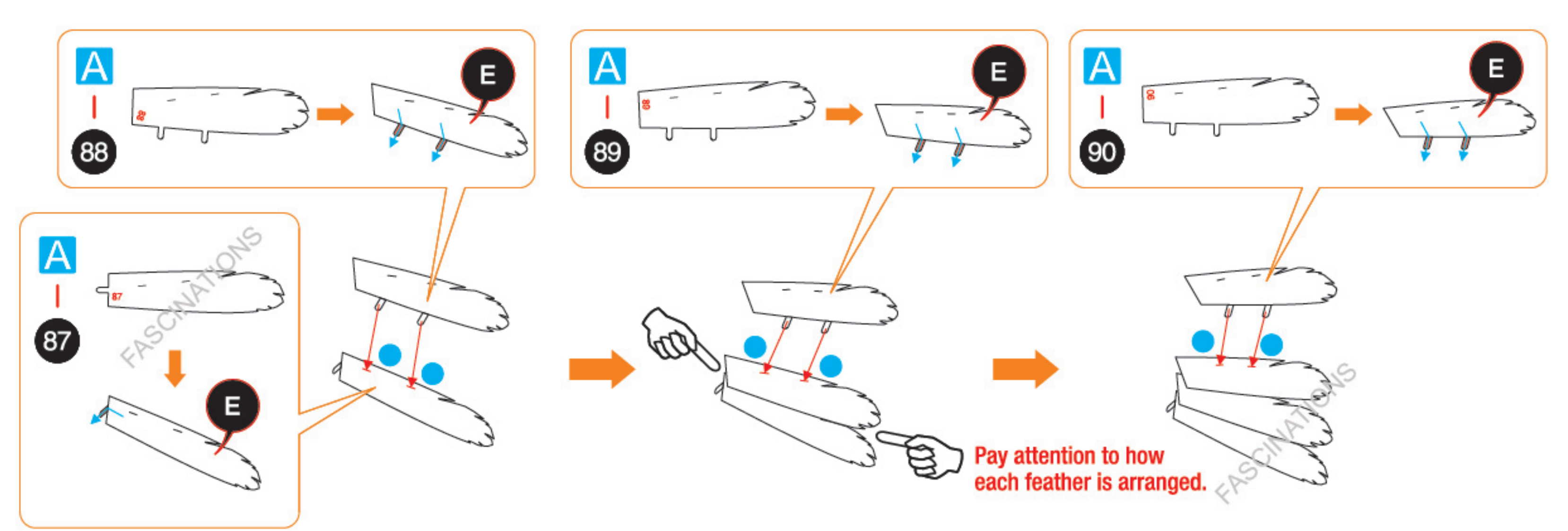
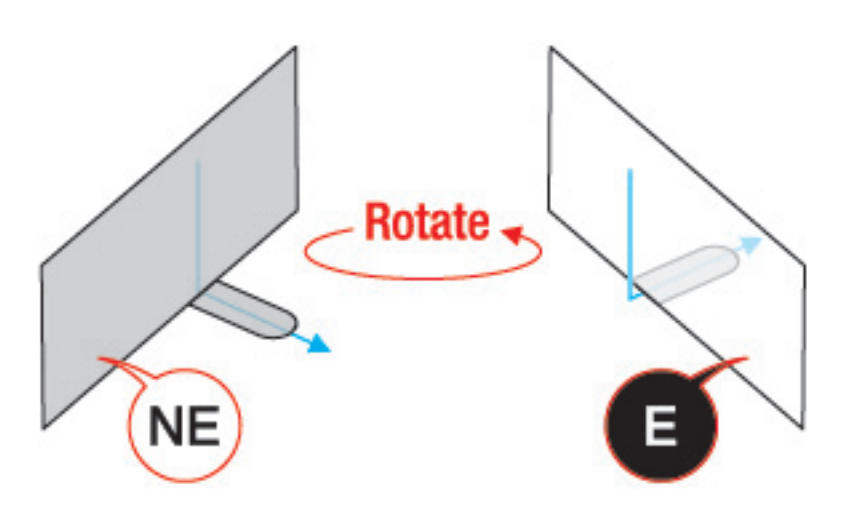

Step 11

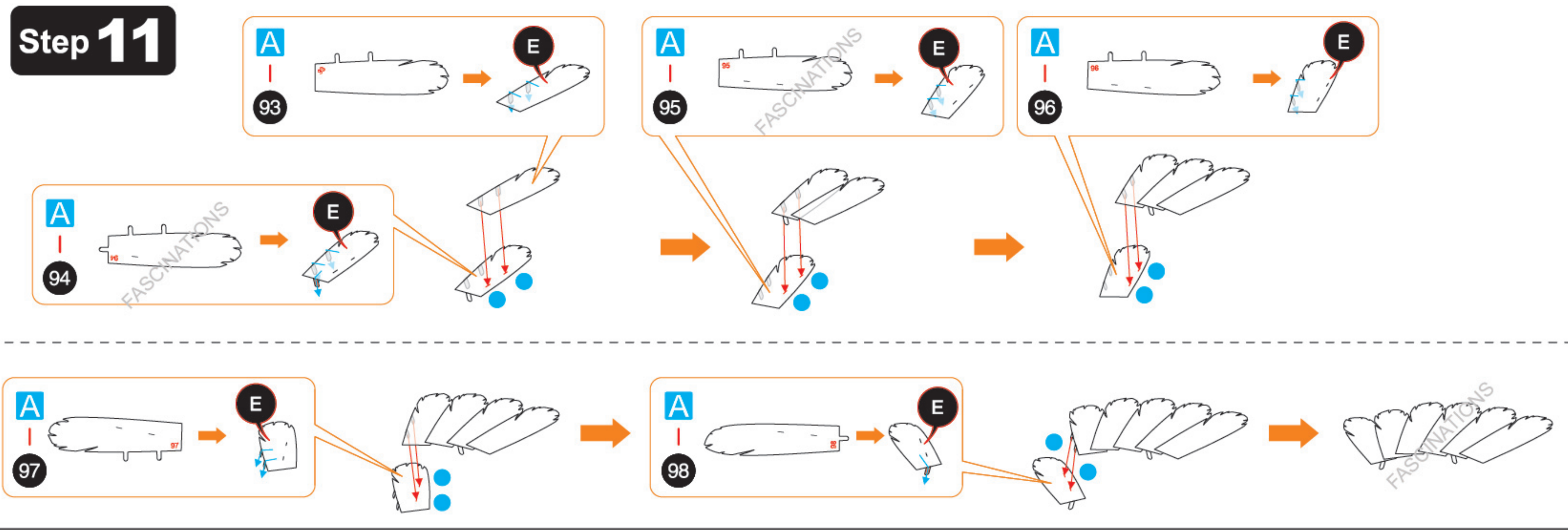

Step 12

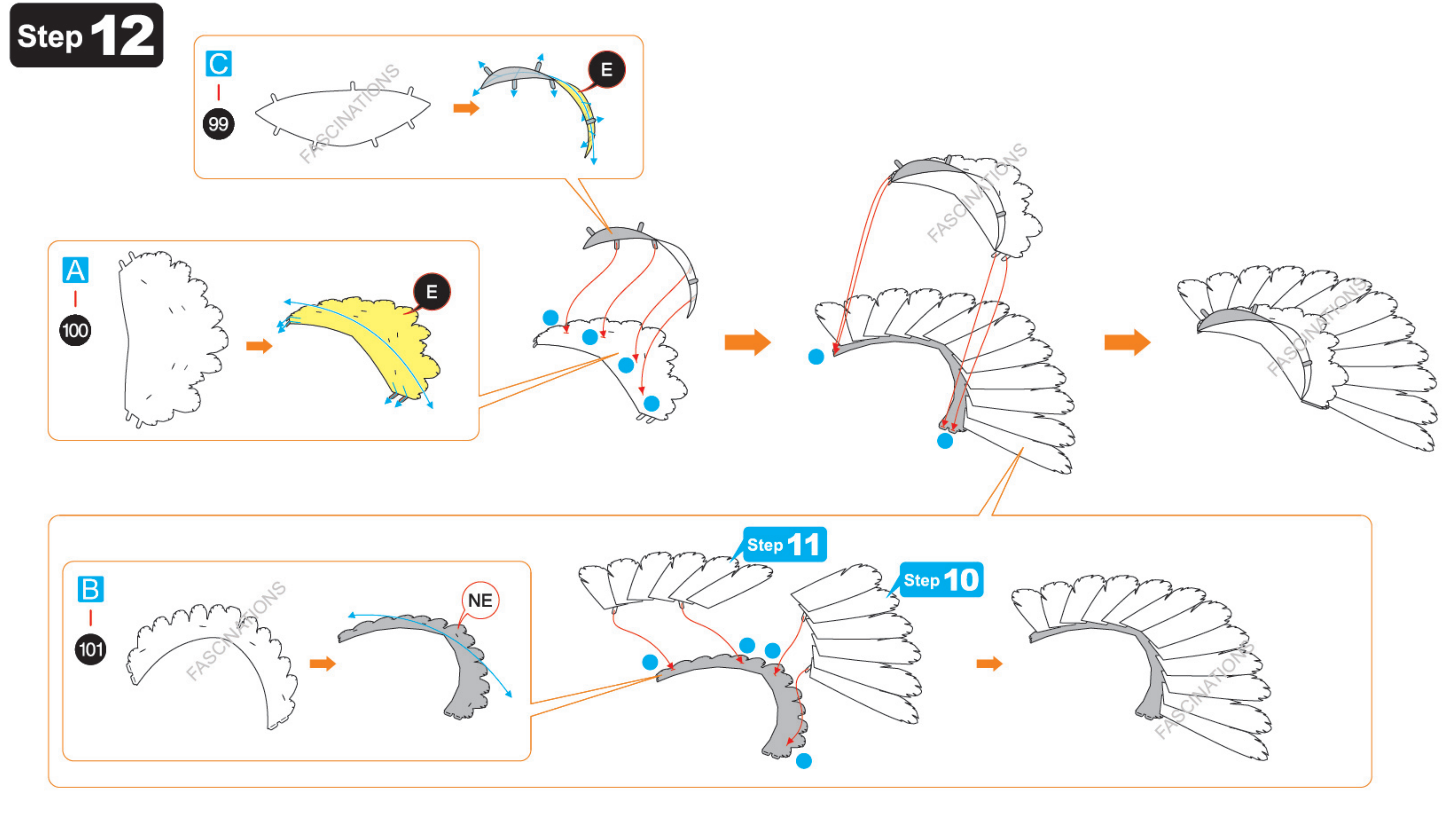

Step 13

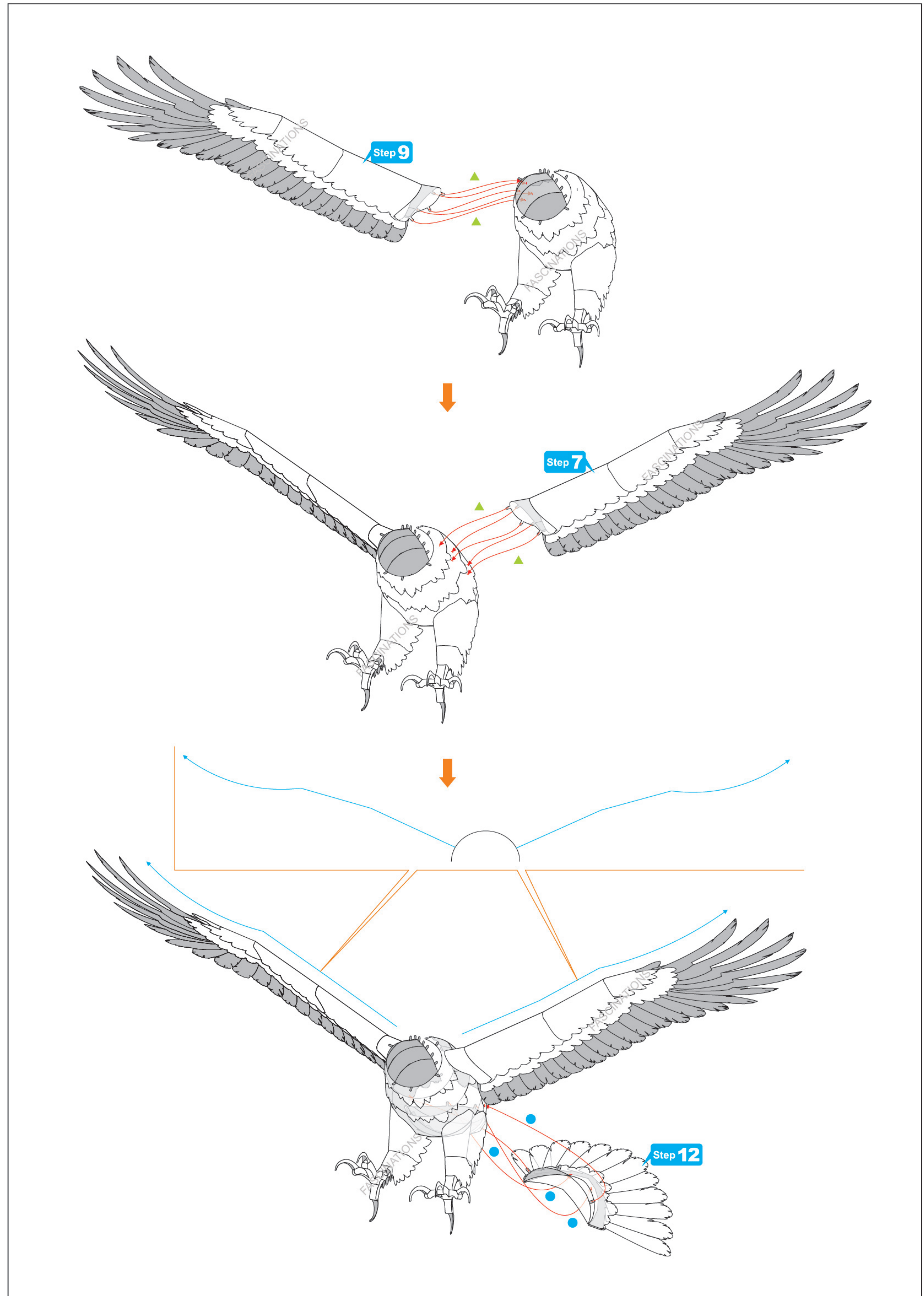
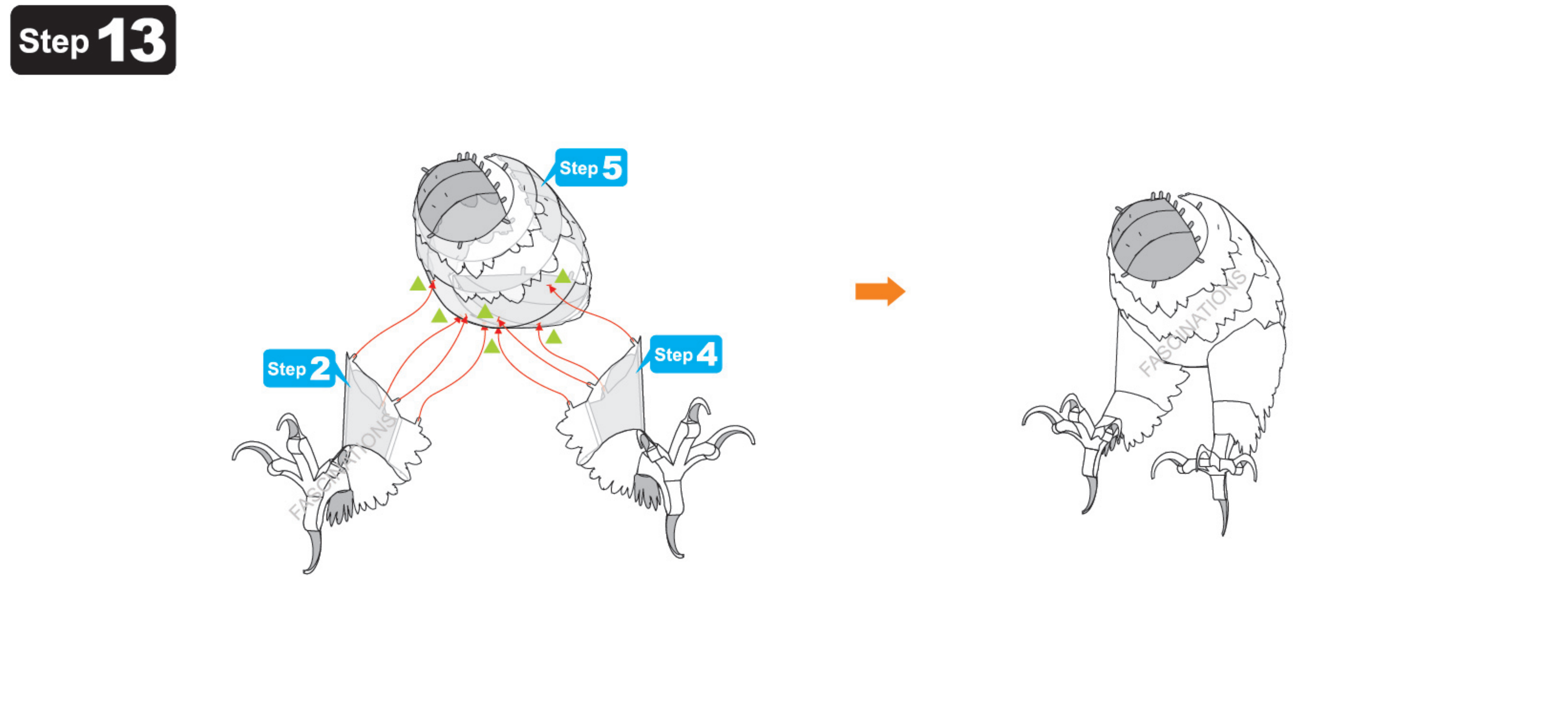

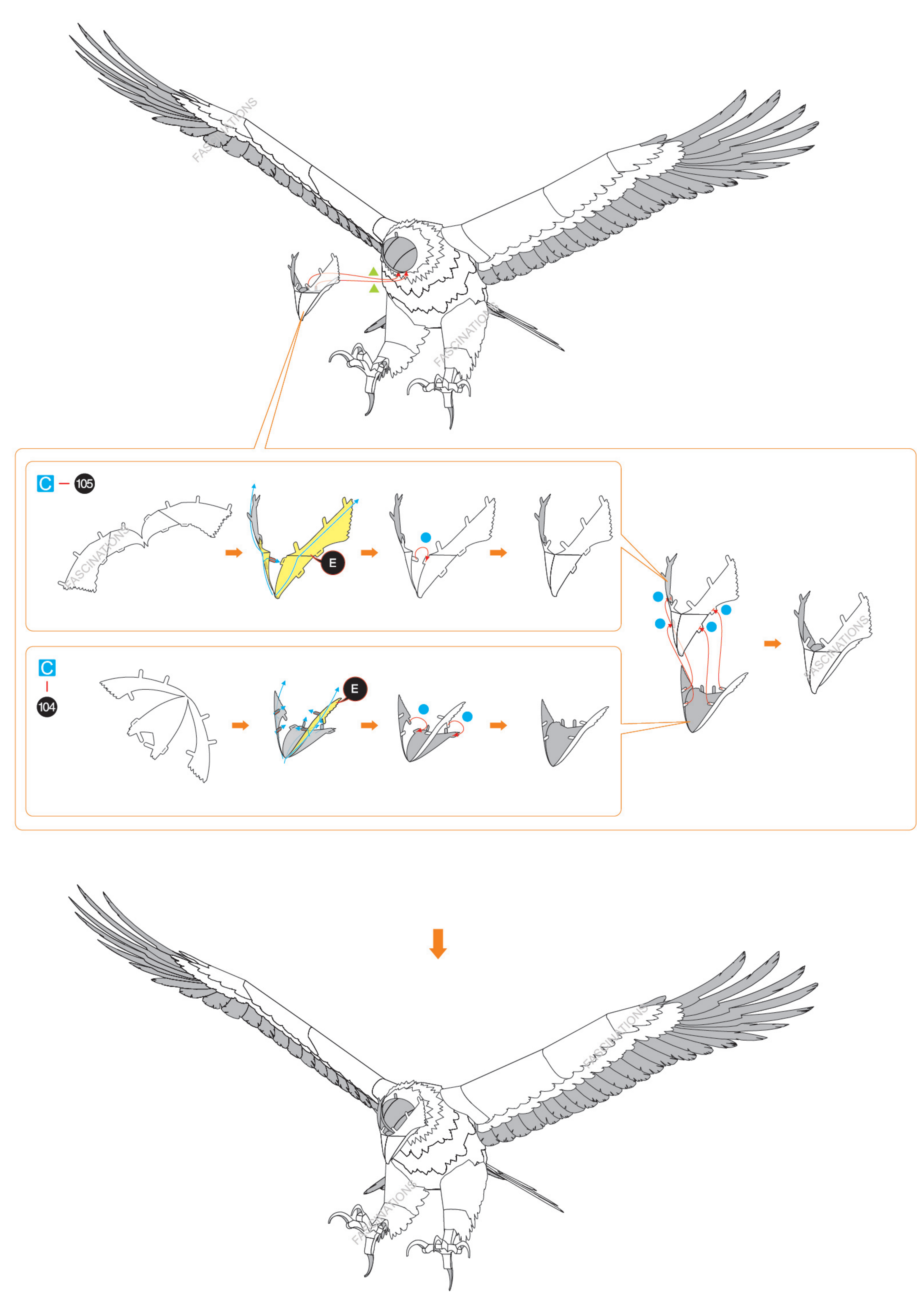
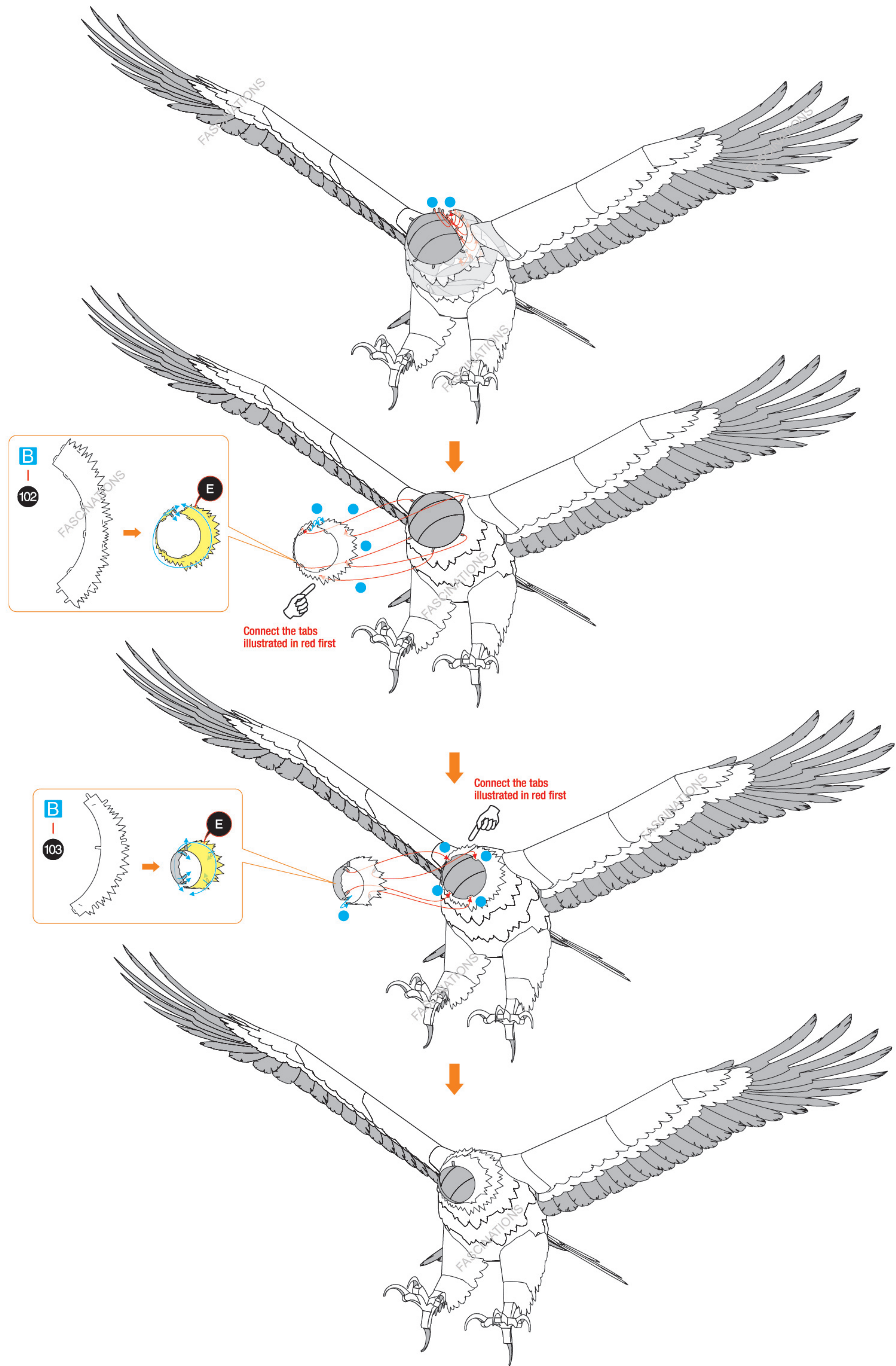

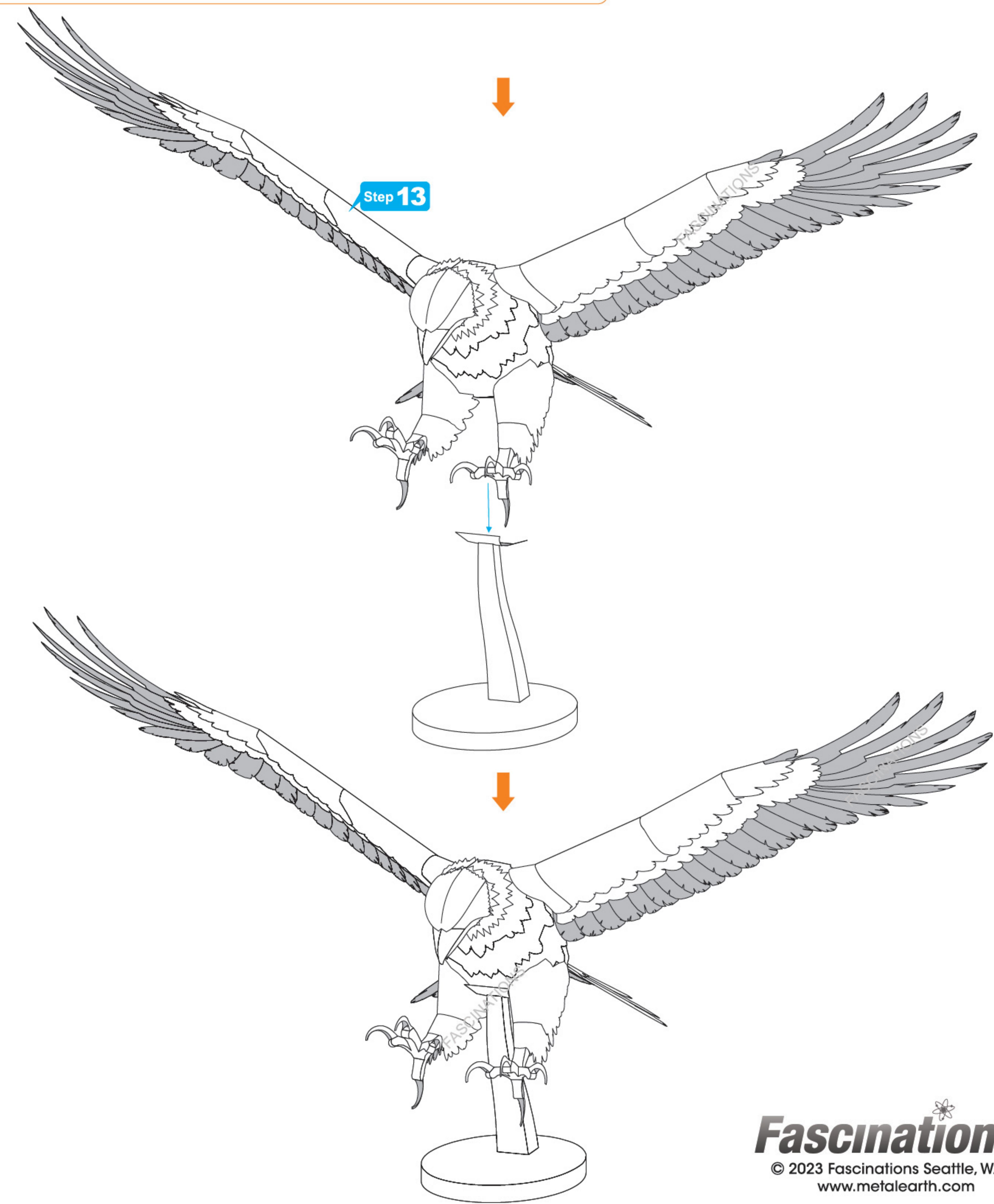
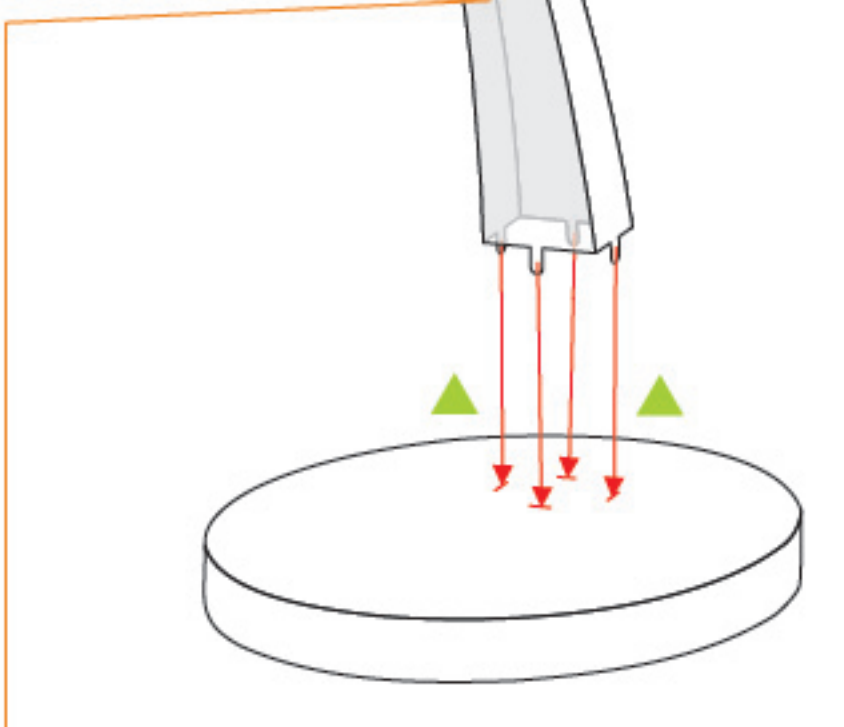
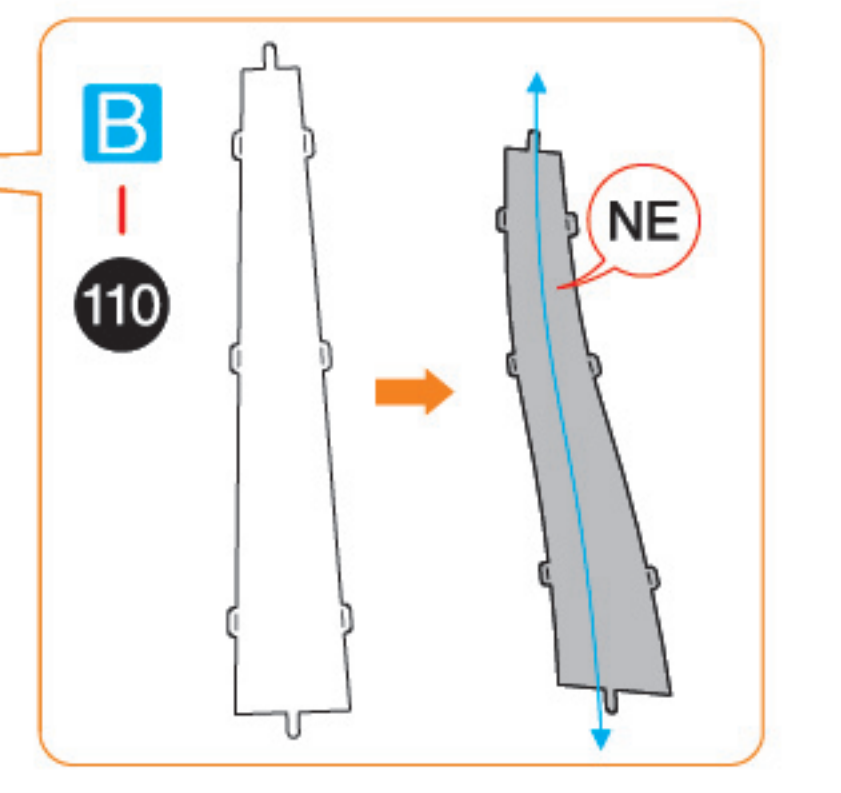
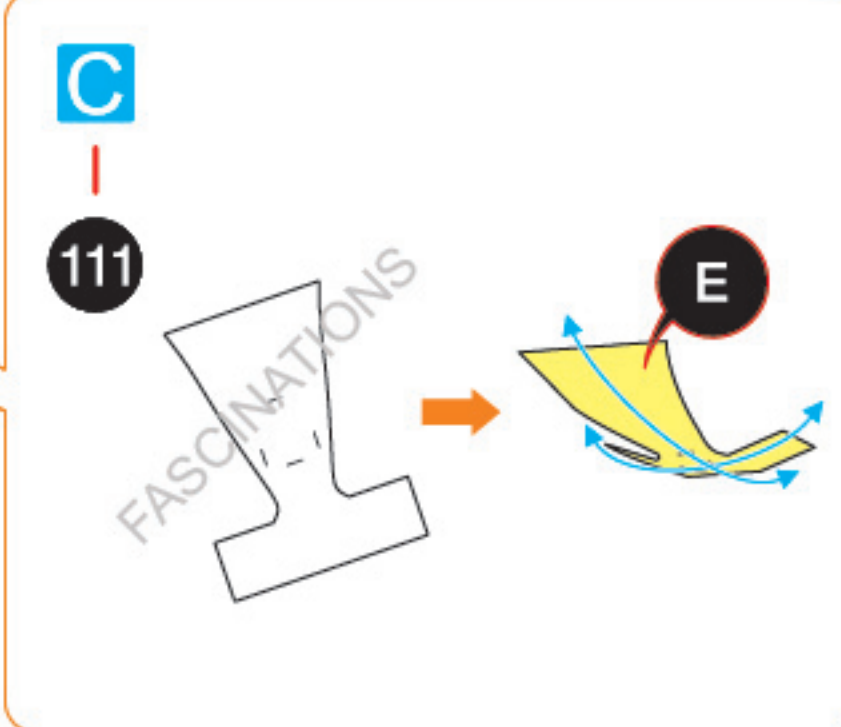
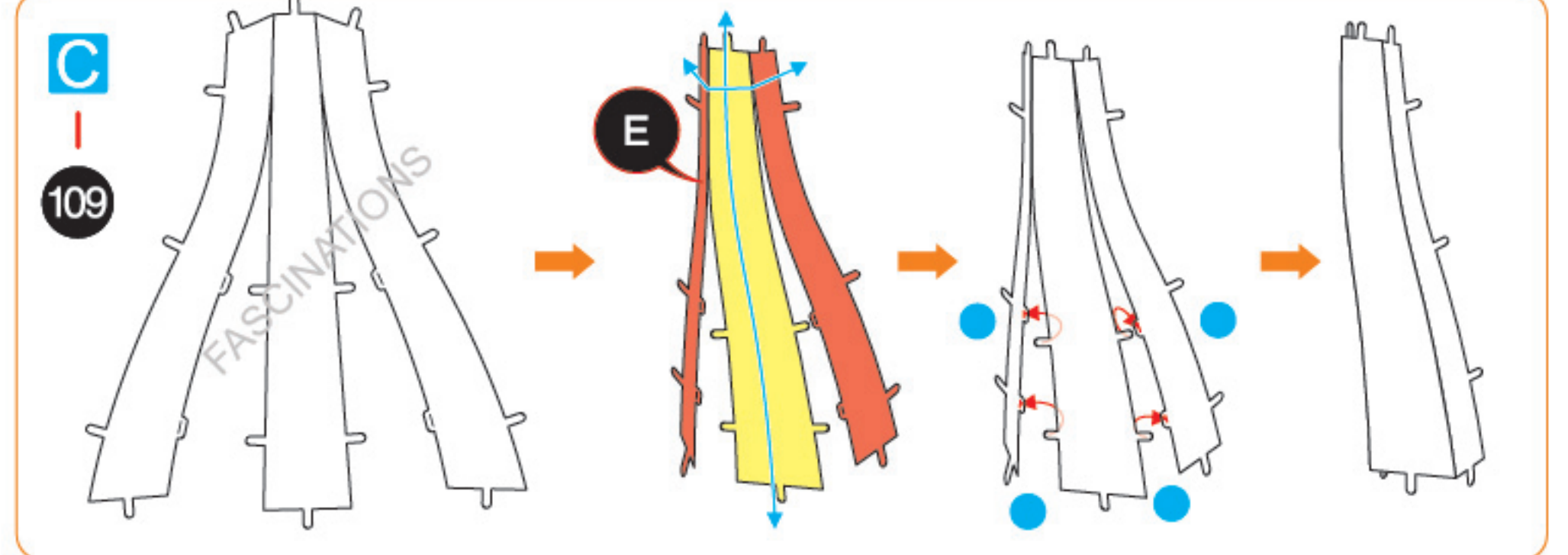
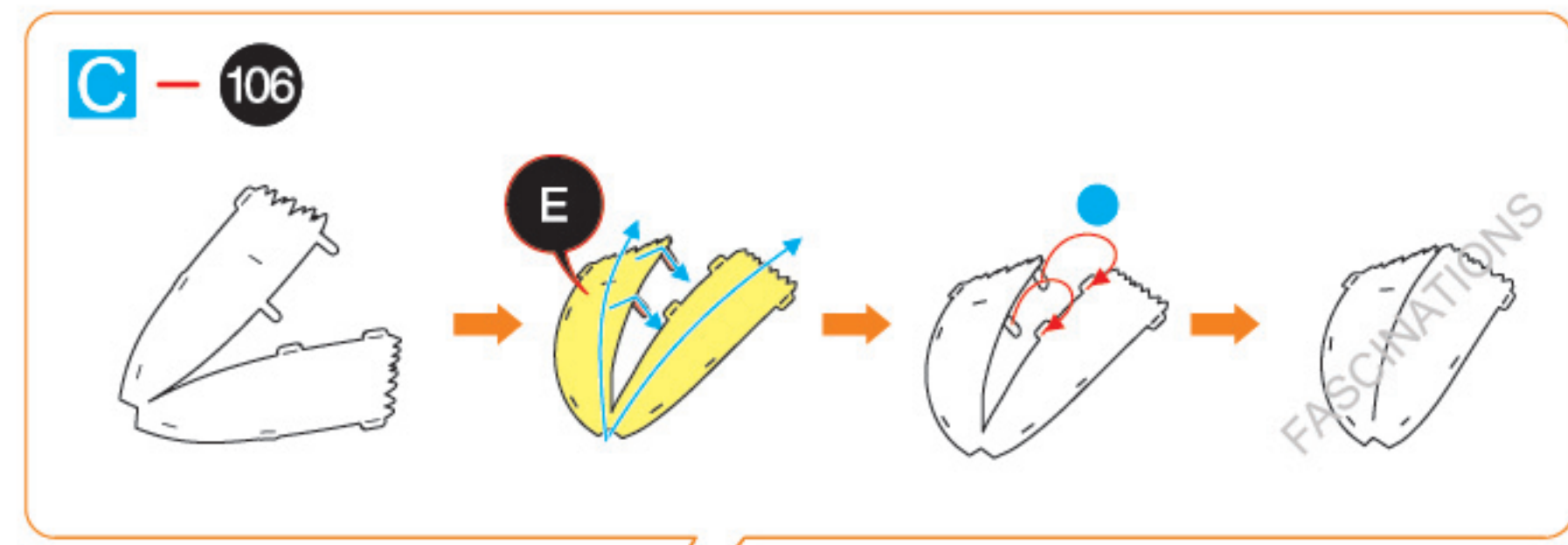

Step 14

