

METAL SHEETS

Parts with same color are duplicates

A

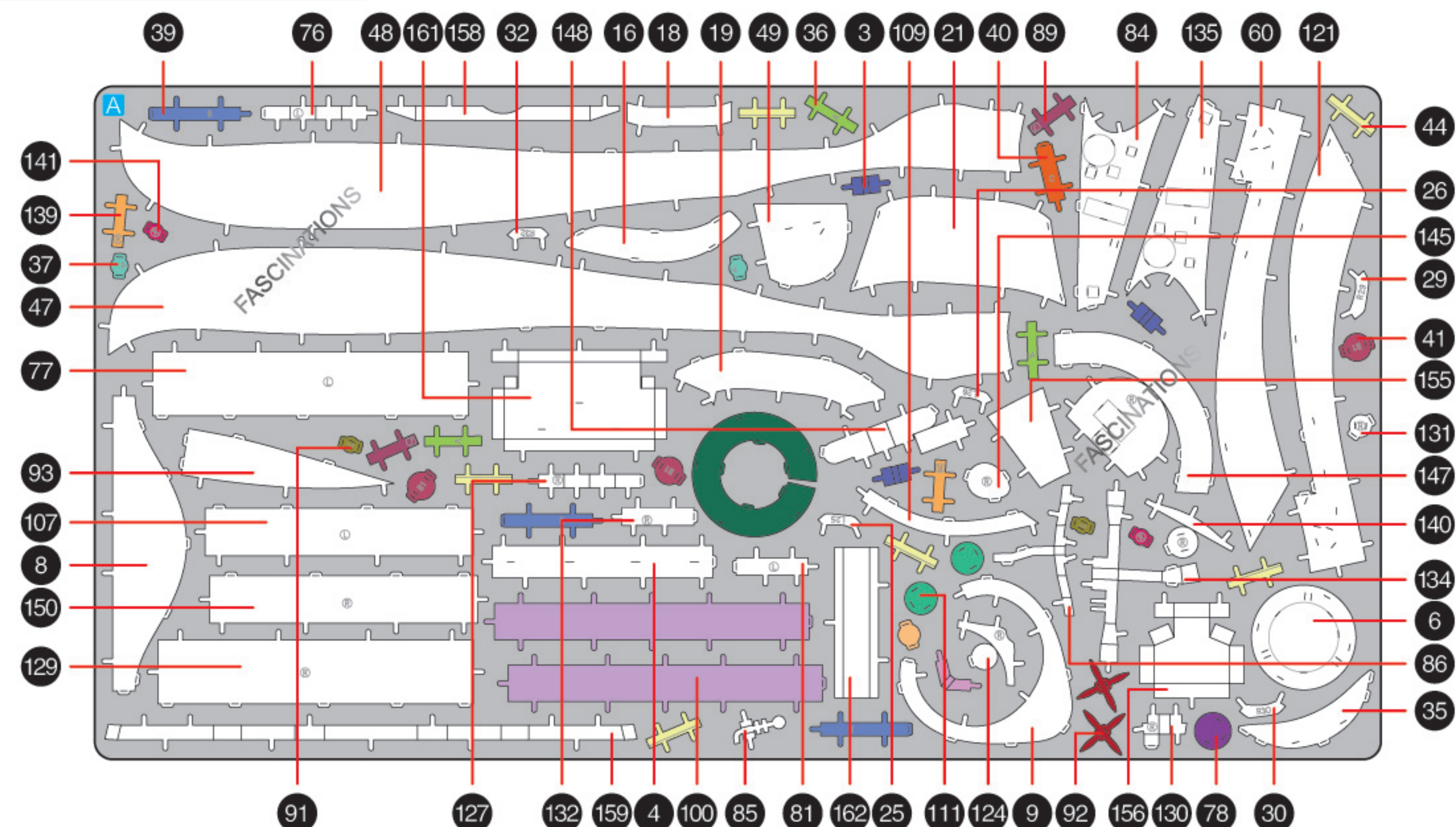

B

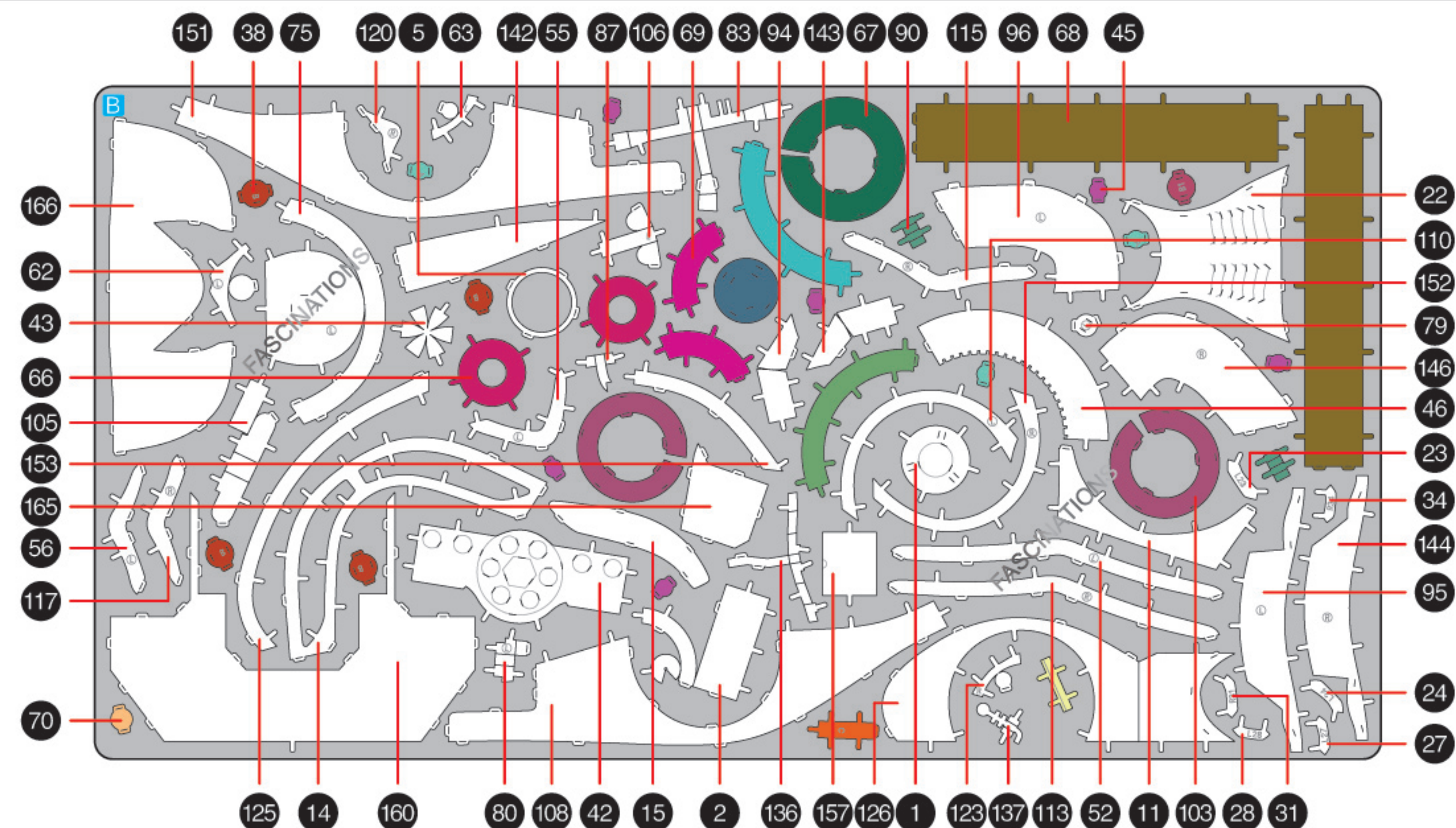

C

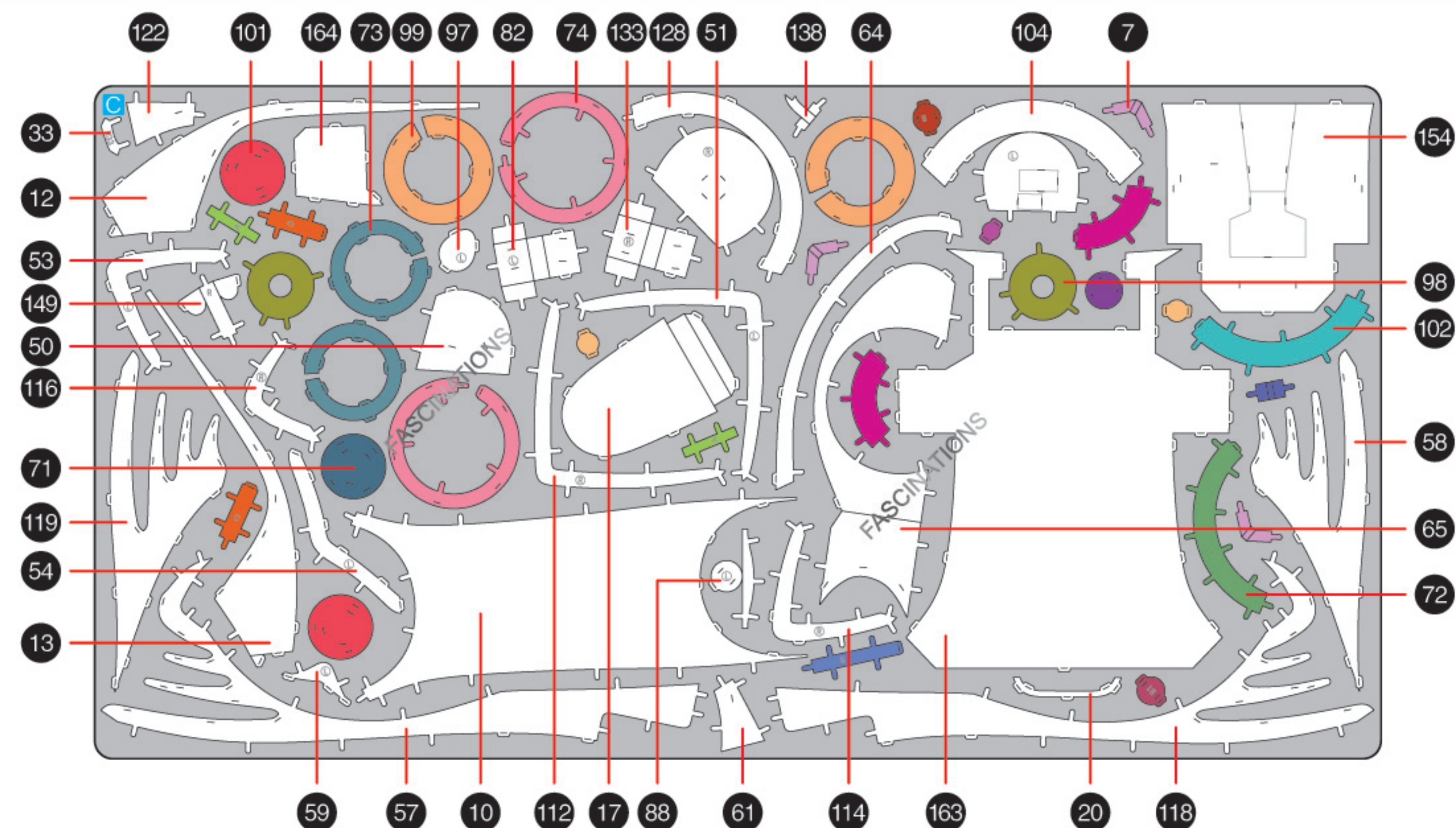

Metal Earth

360°
view



It is highly recommended that you visit
www.metalearth.com/360/PS2014
to see the completed model before assembling your own

Premium Series

PS2014

BATMOBILE™

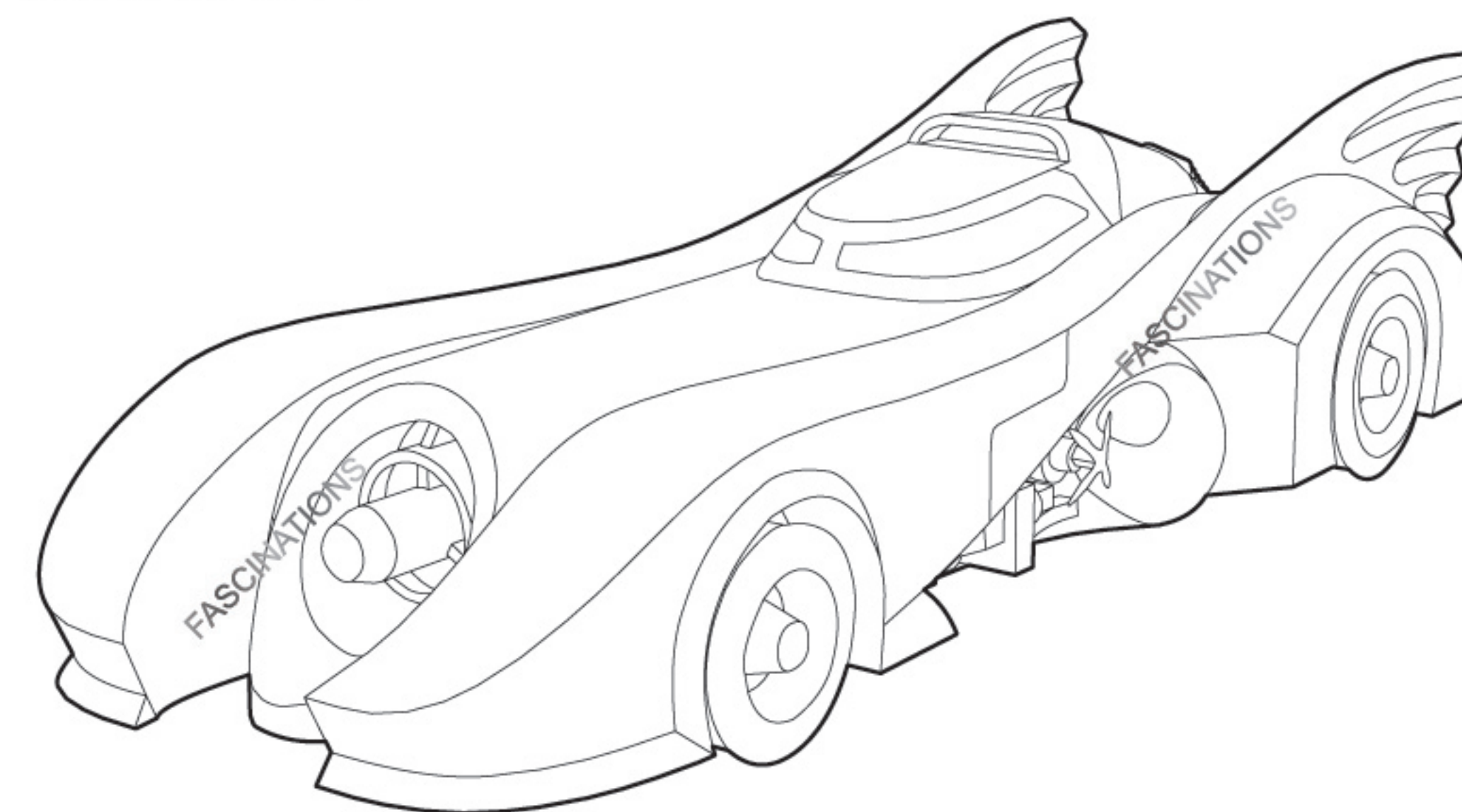

TO CREATE THE BEST CONNECTIONS

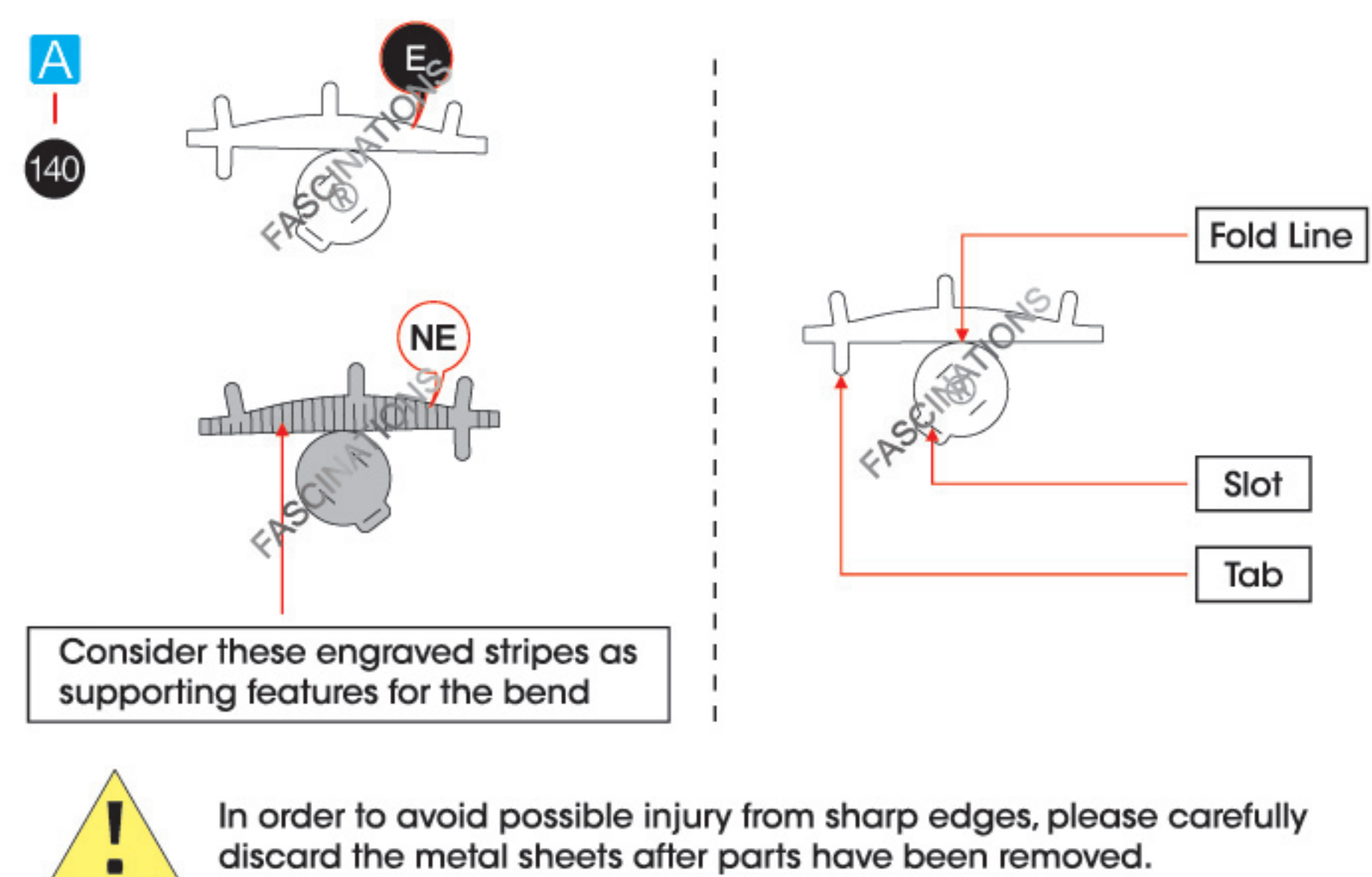

Legends:

- E** Engraved/ Color side
- NE** Non - engraved/ Silver side
- Attention point
- Insert tab and bend 90 degrees
- Insert tab and twist 90 degrees

Assembly tip:

If needed, slightly twist tabs to hold parts together then untwist and bend them down for a nice finish.

- Yellow areas should be curled
- Red areas should be folded

Recommended tools:

- Wire cutters: helpful for taking parts from the metal sheets.



- Tweezers or needle nose pliers: helpful for folding parts, bending and twisting tabs.

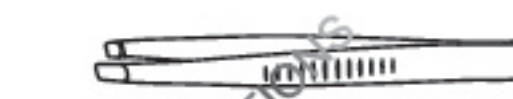

ASSEMBLY STEPS

Step 1

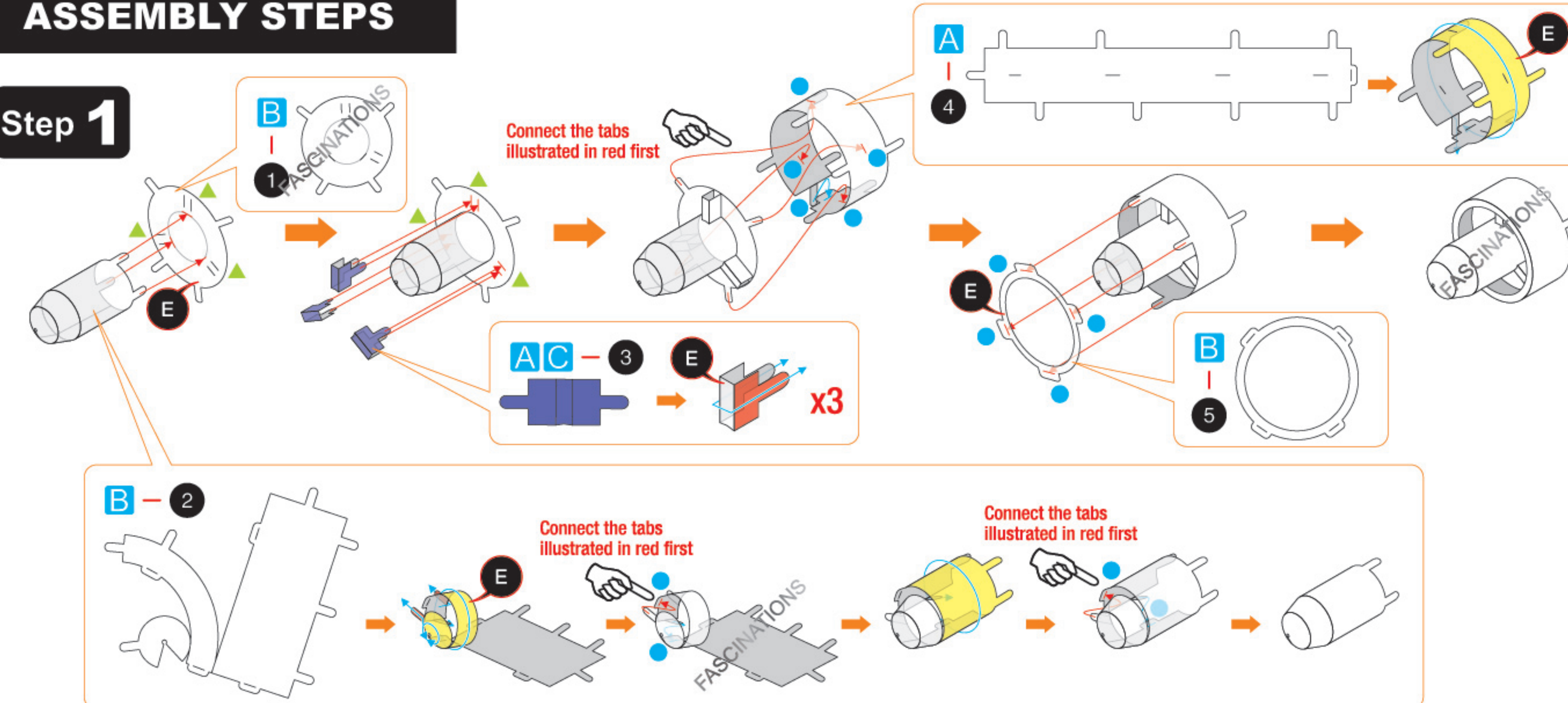

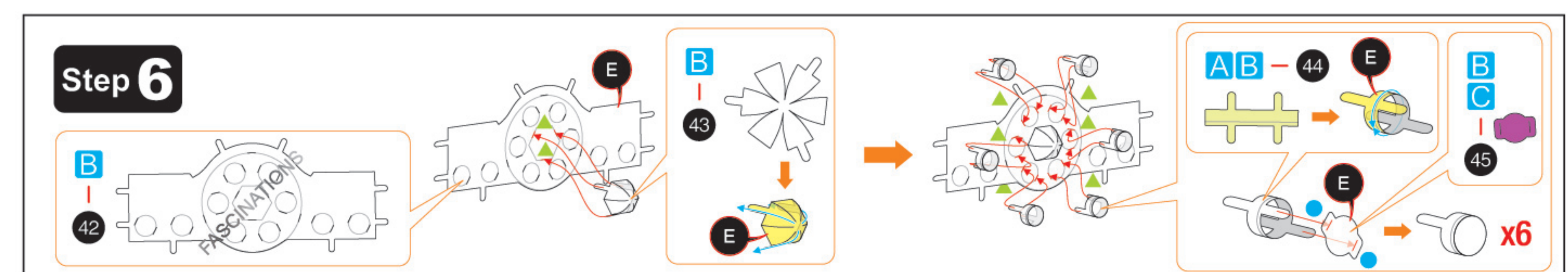
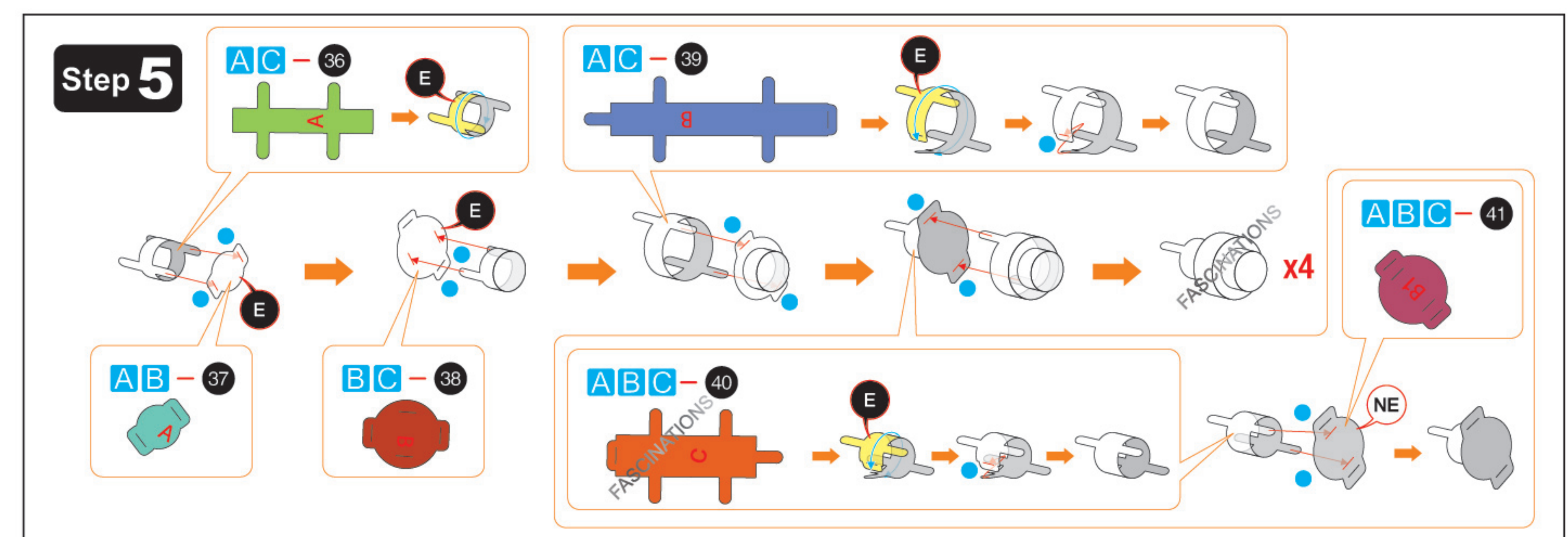
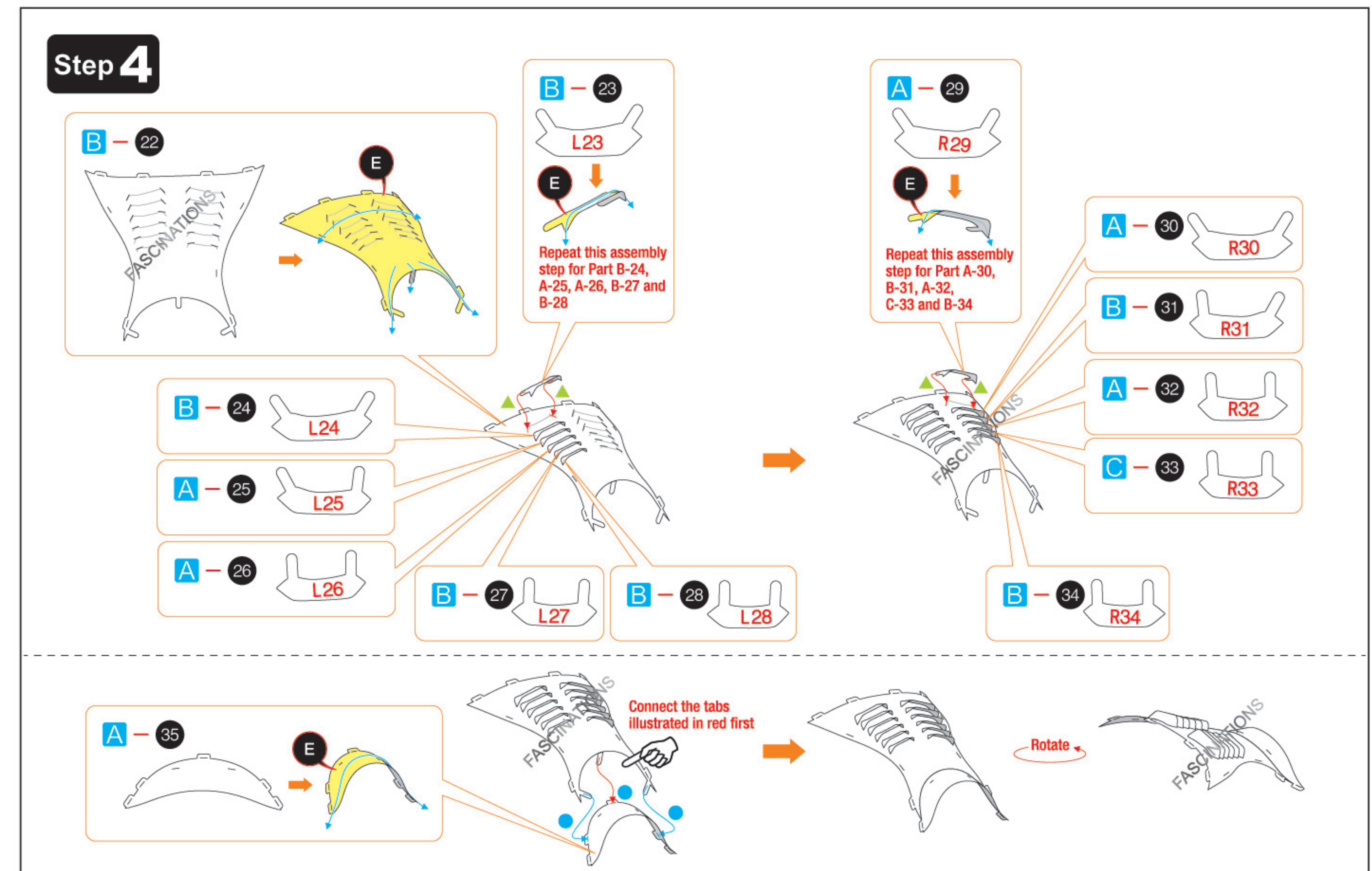
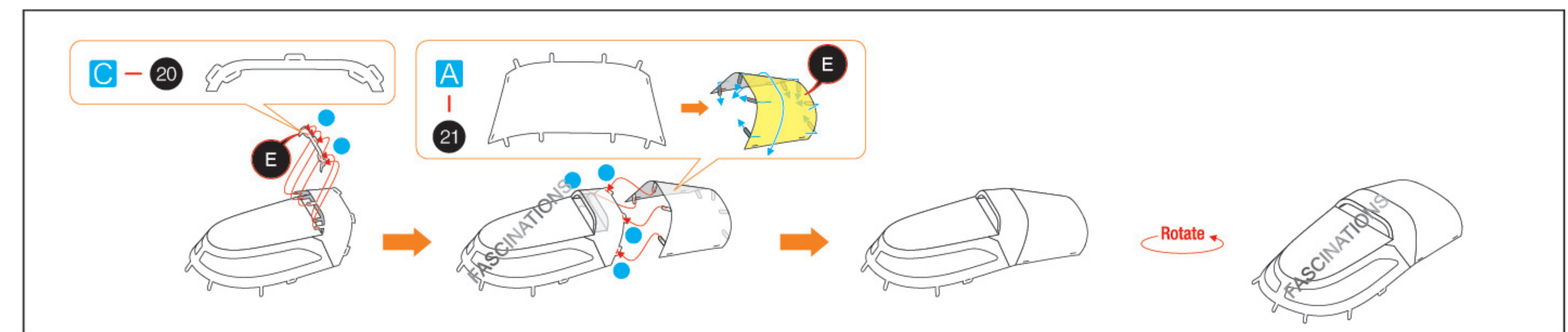
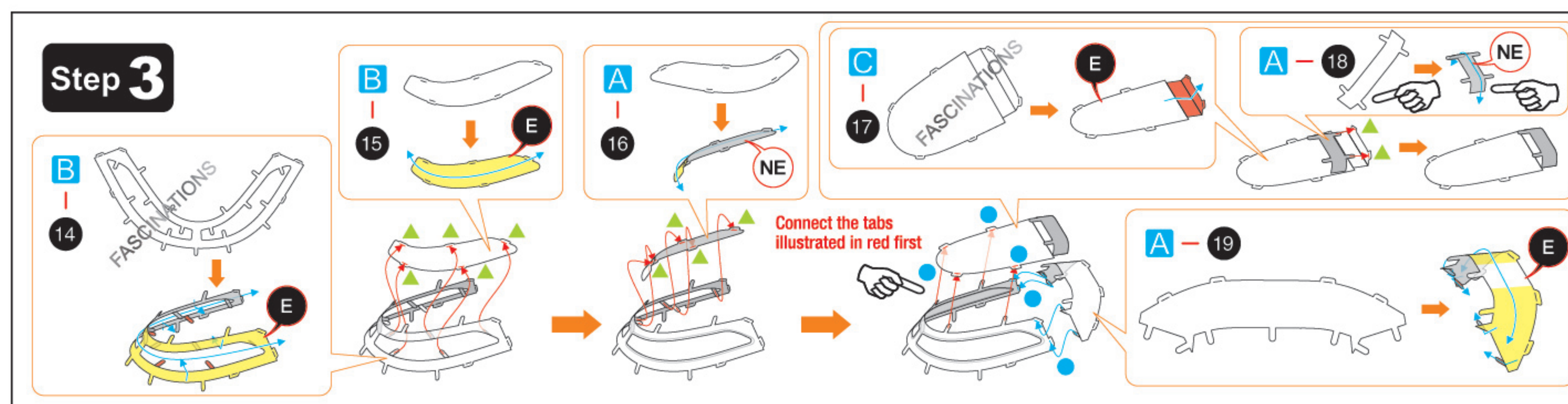
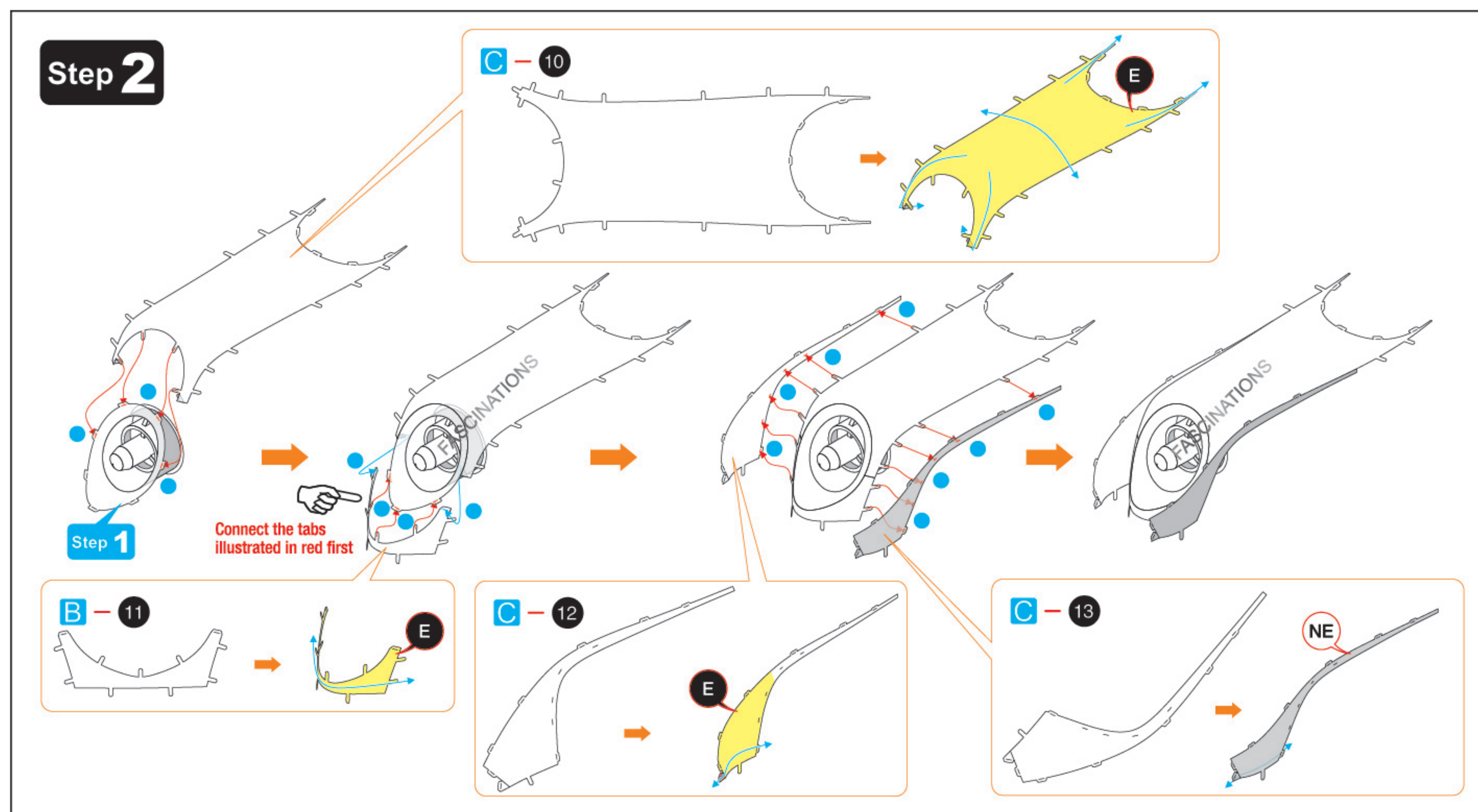
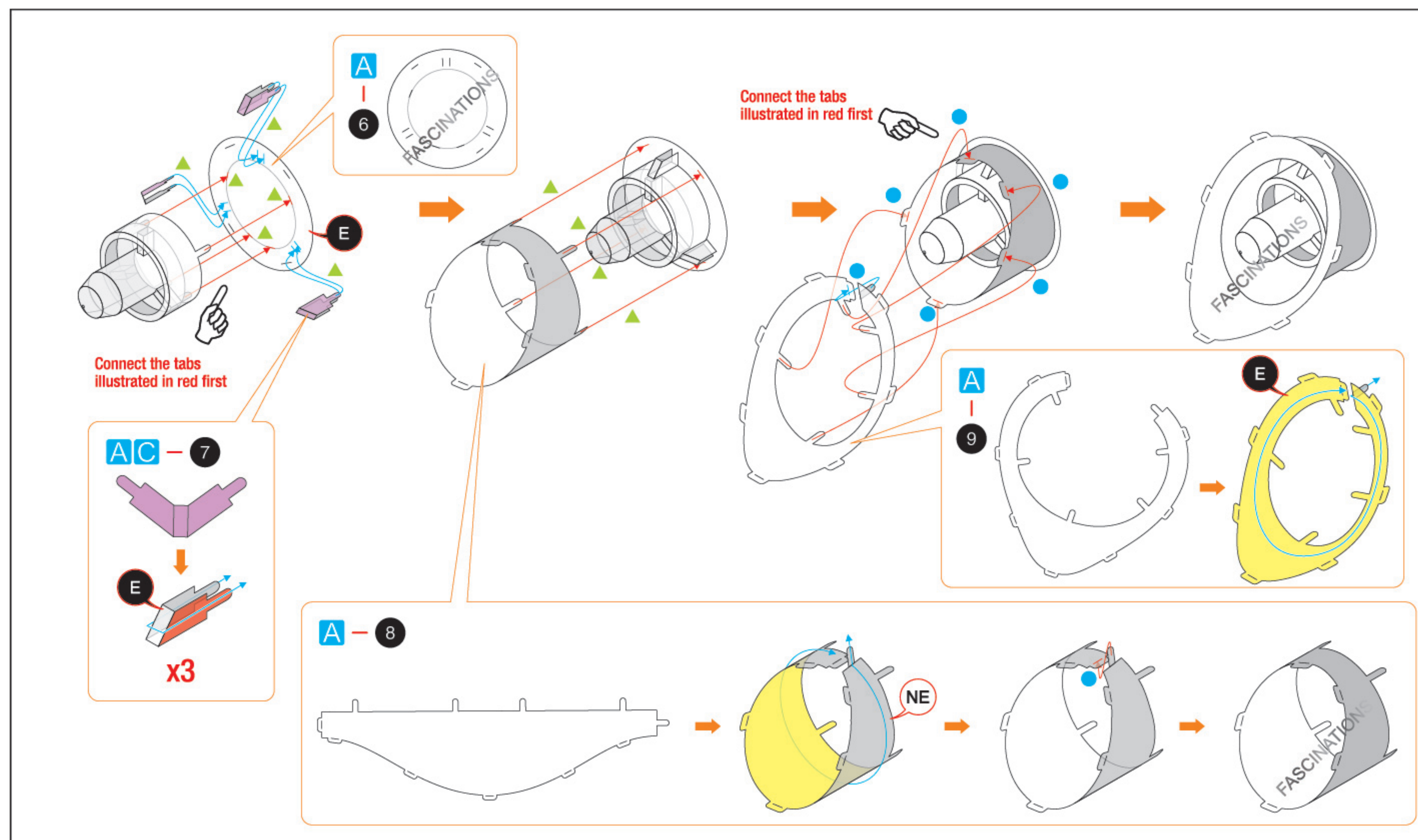

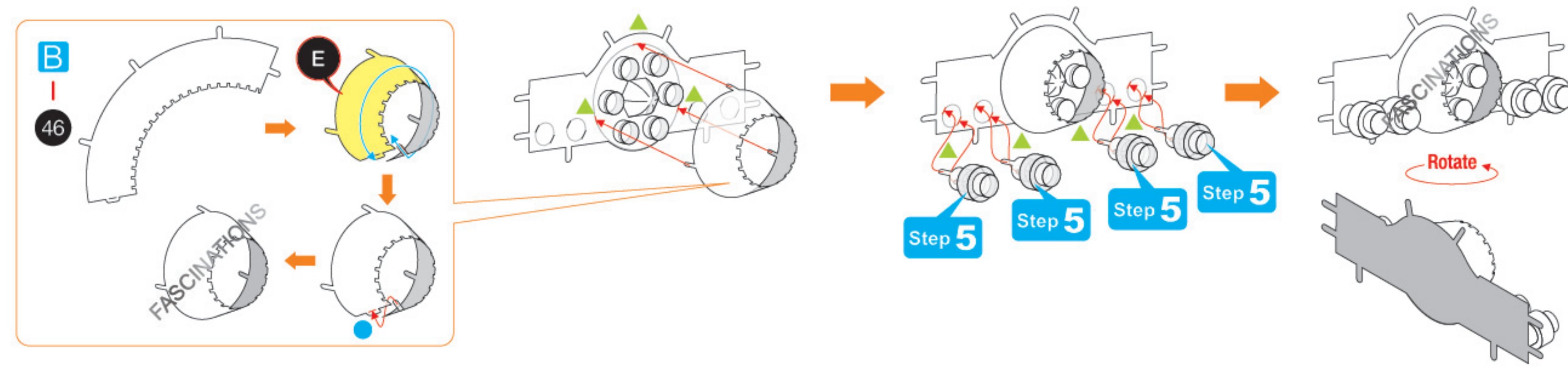

Step 7

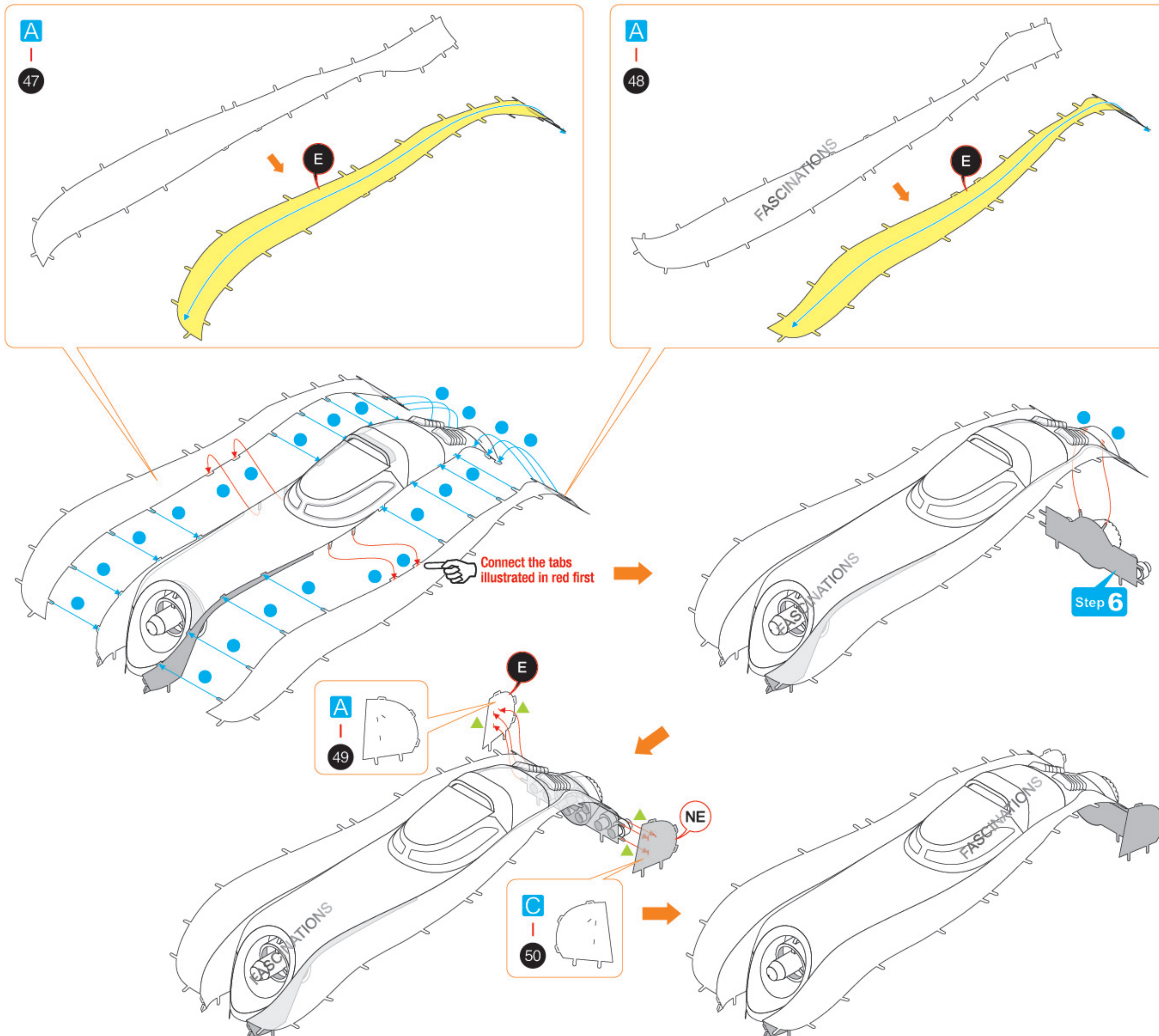
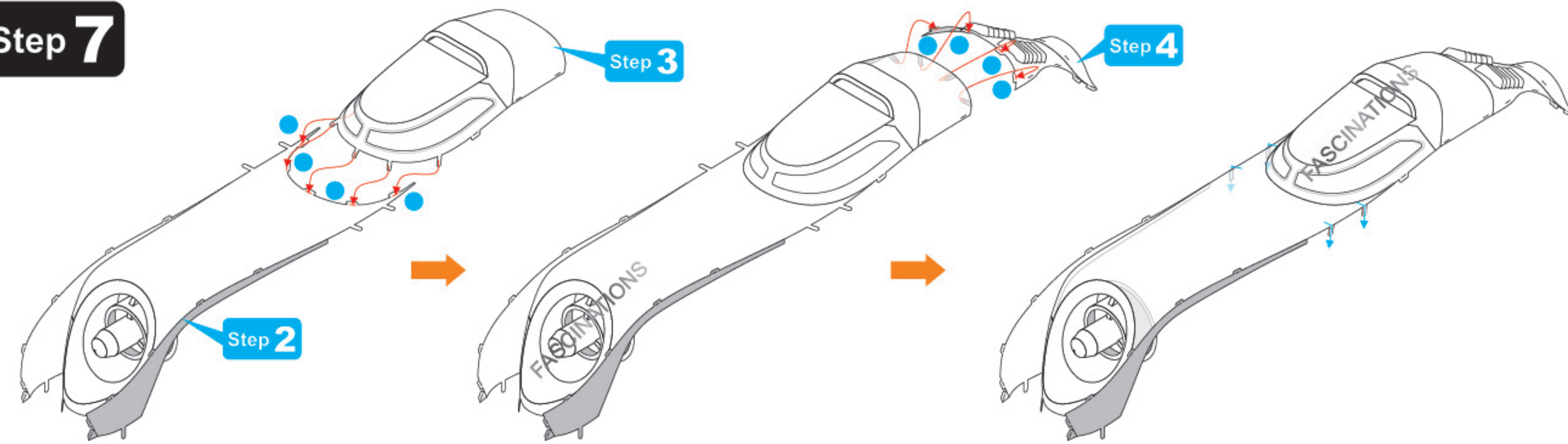

Step 8

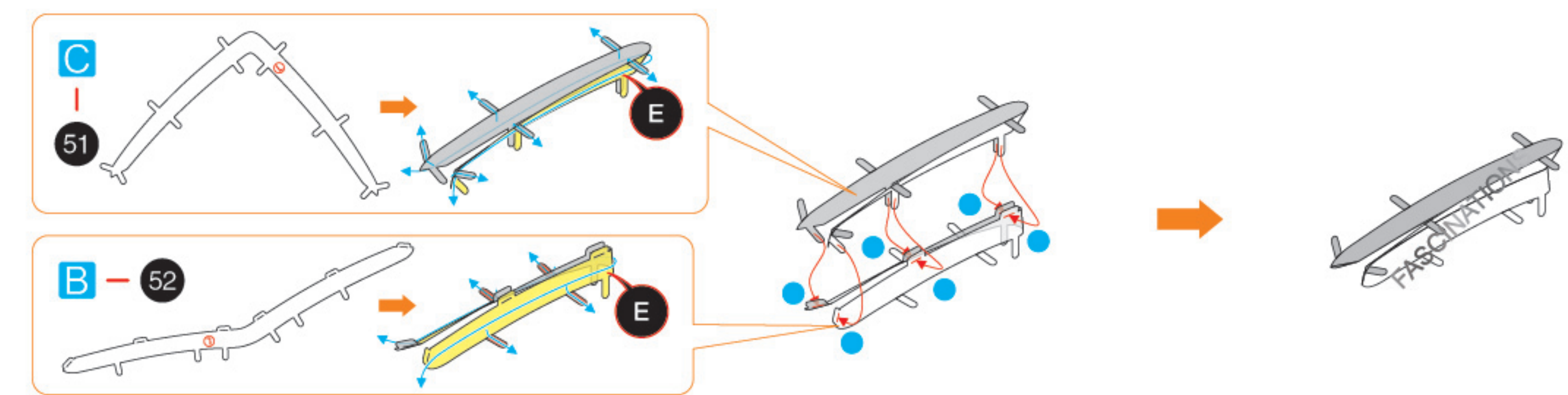

Step 9

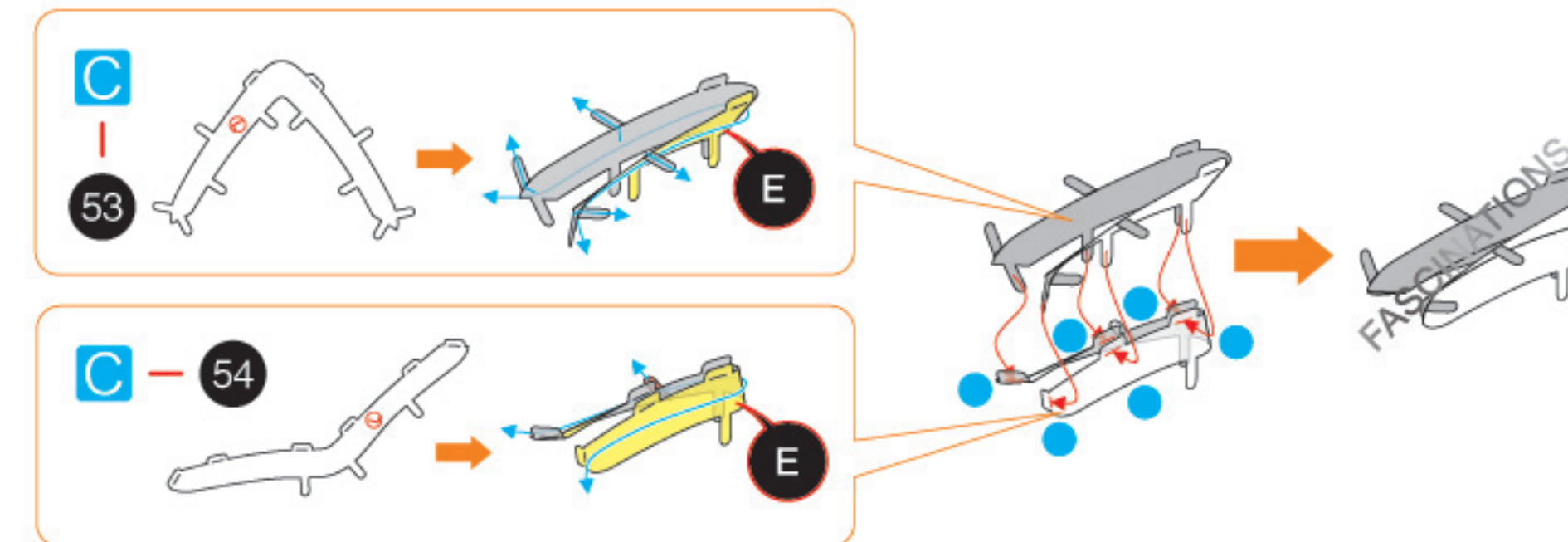

Step 10

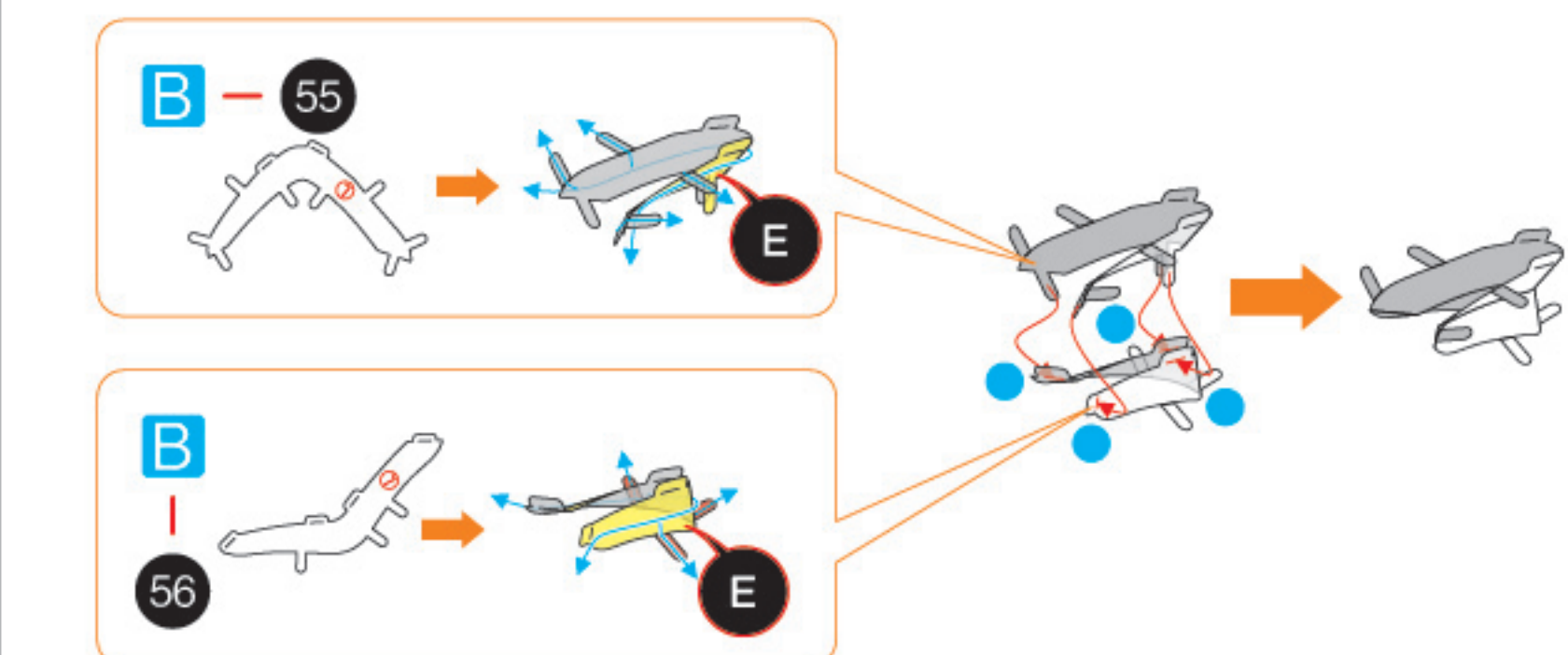

Step 11

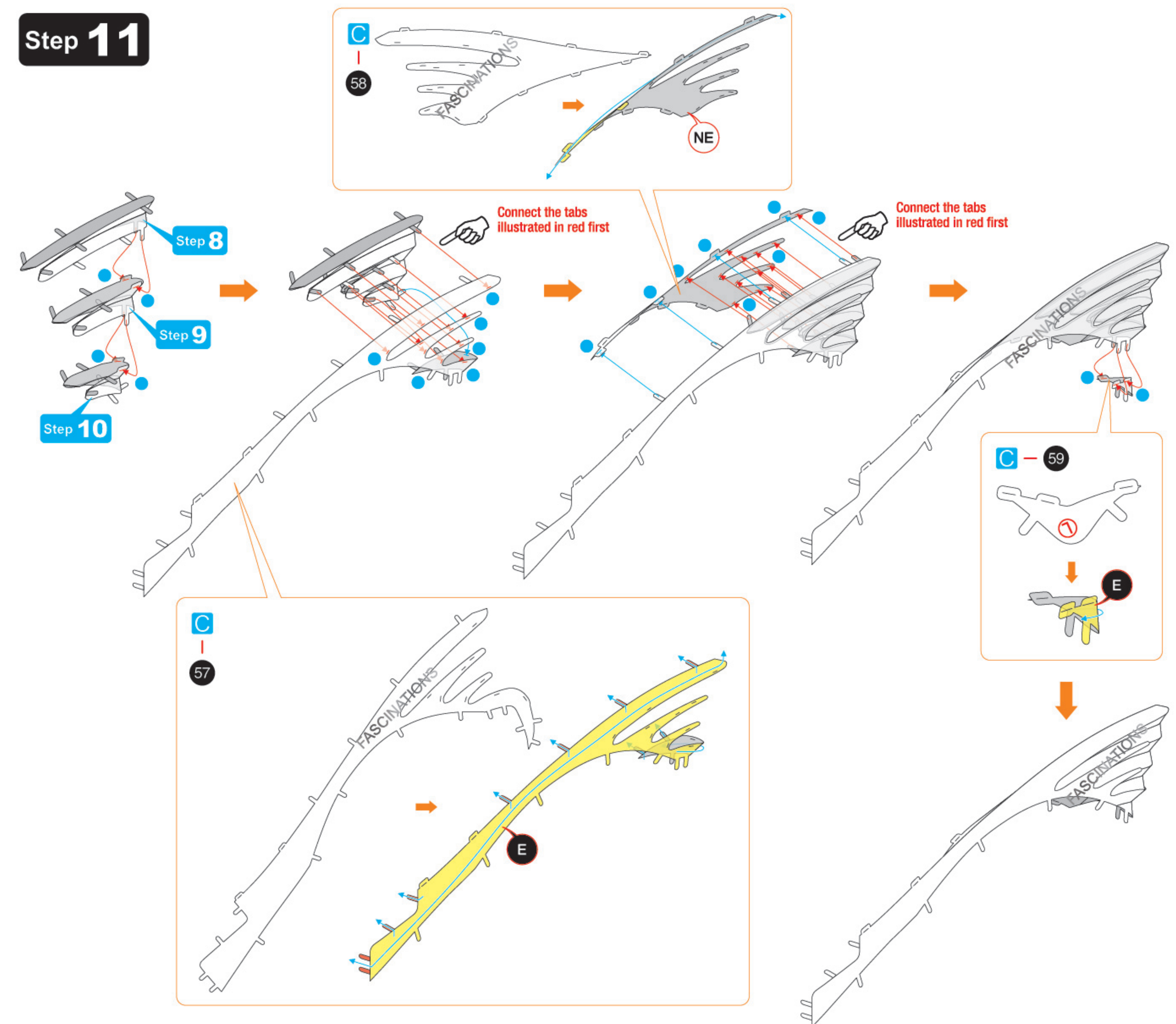

Step 12

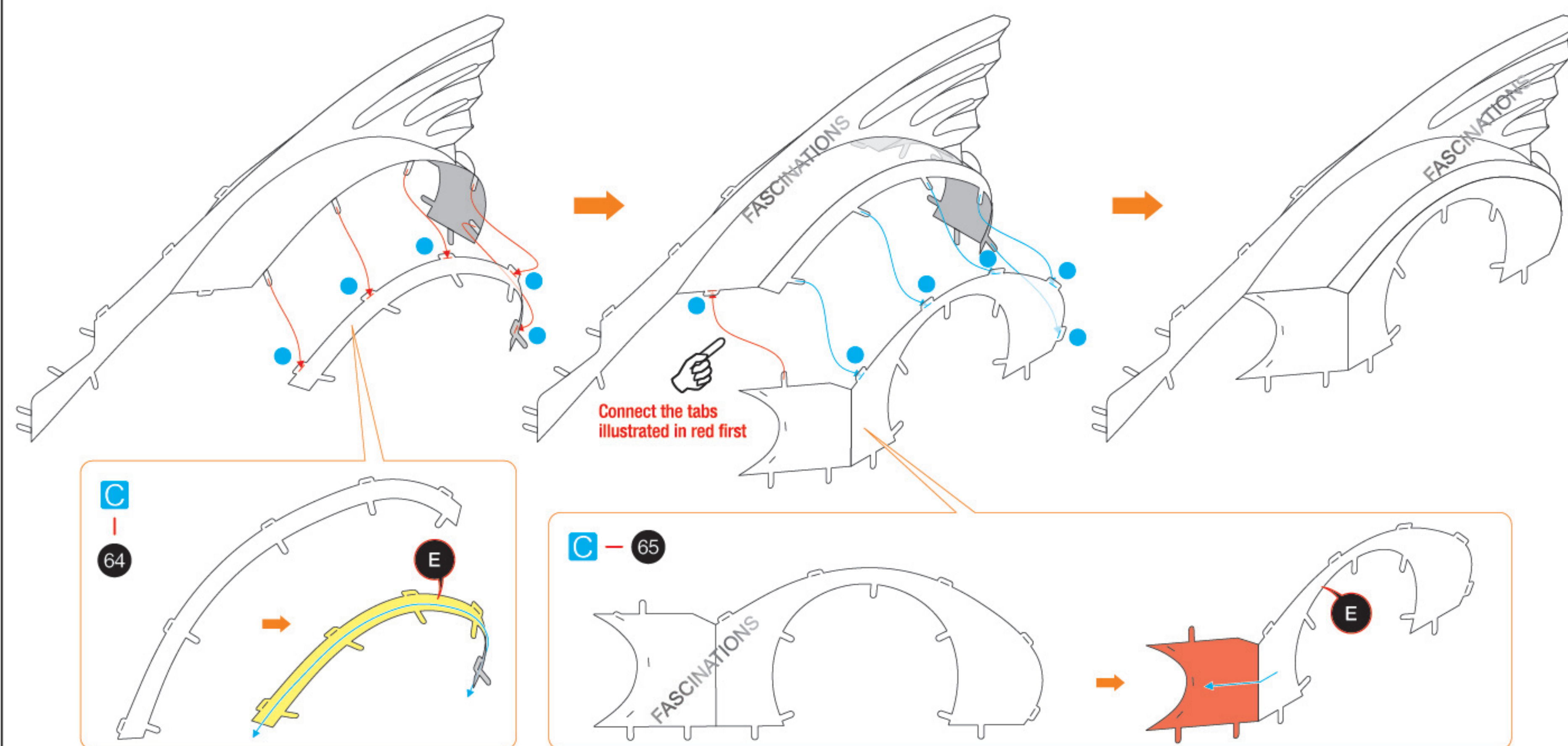
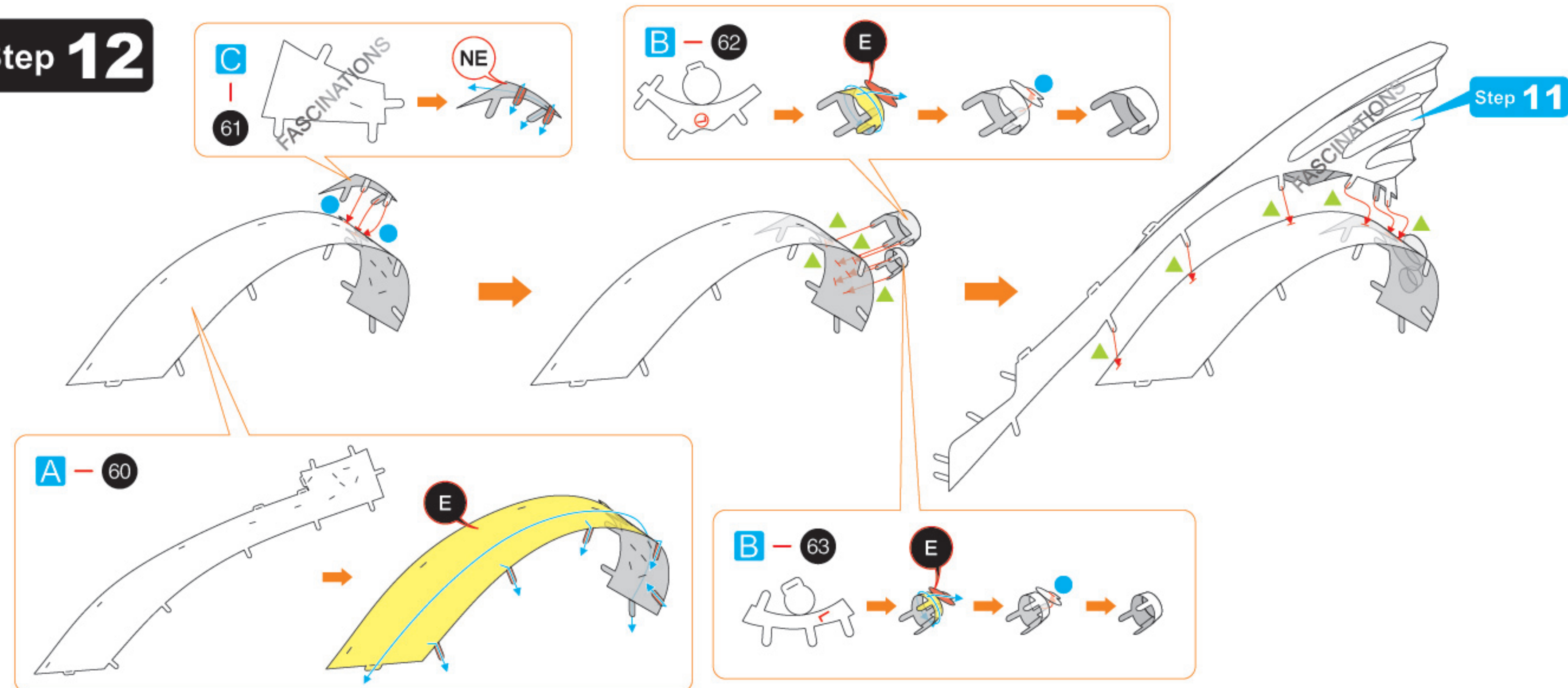

Step 13

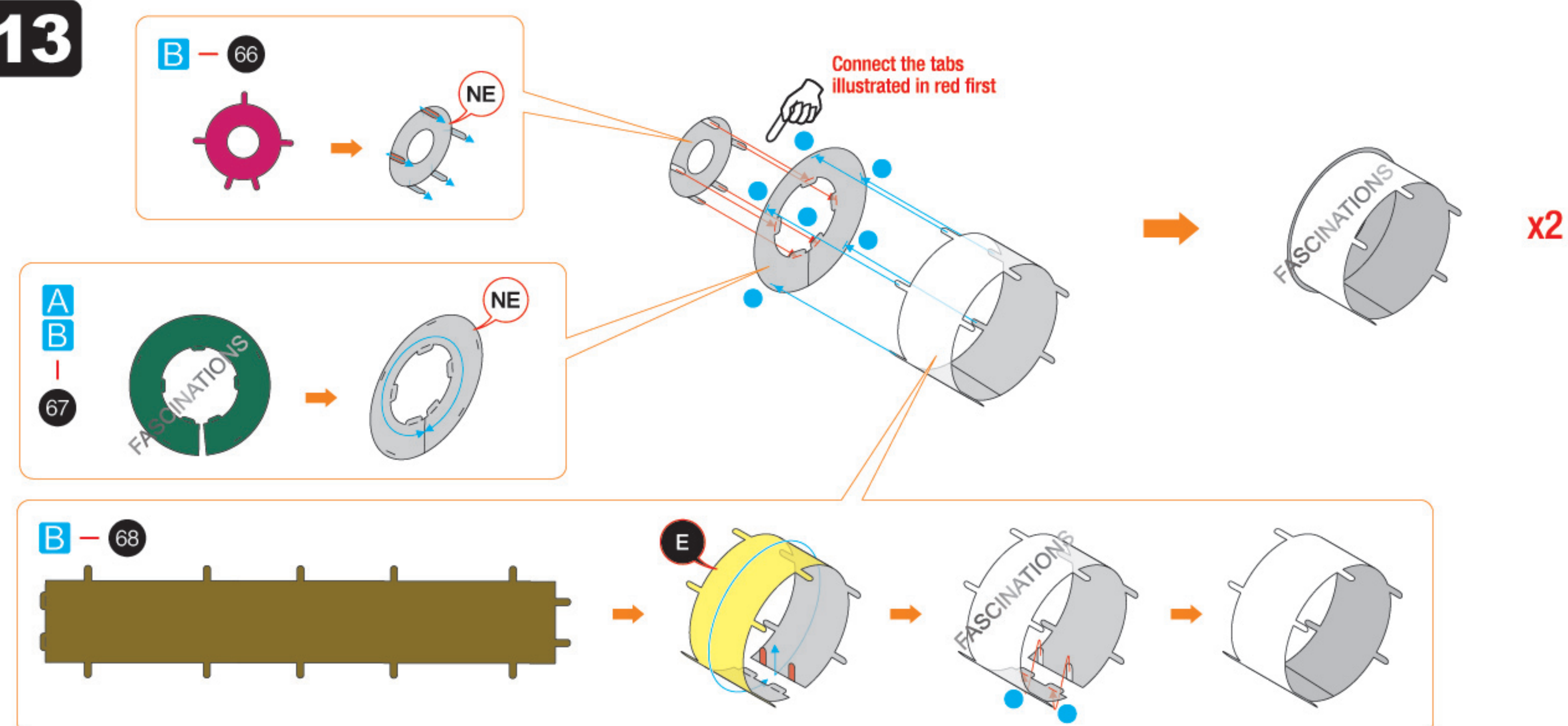

Step 14

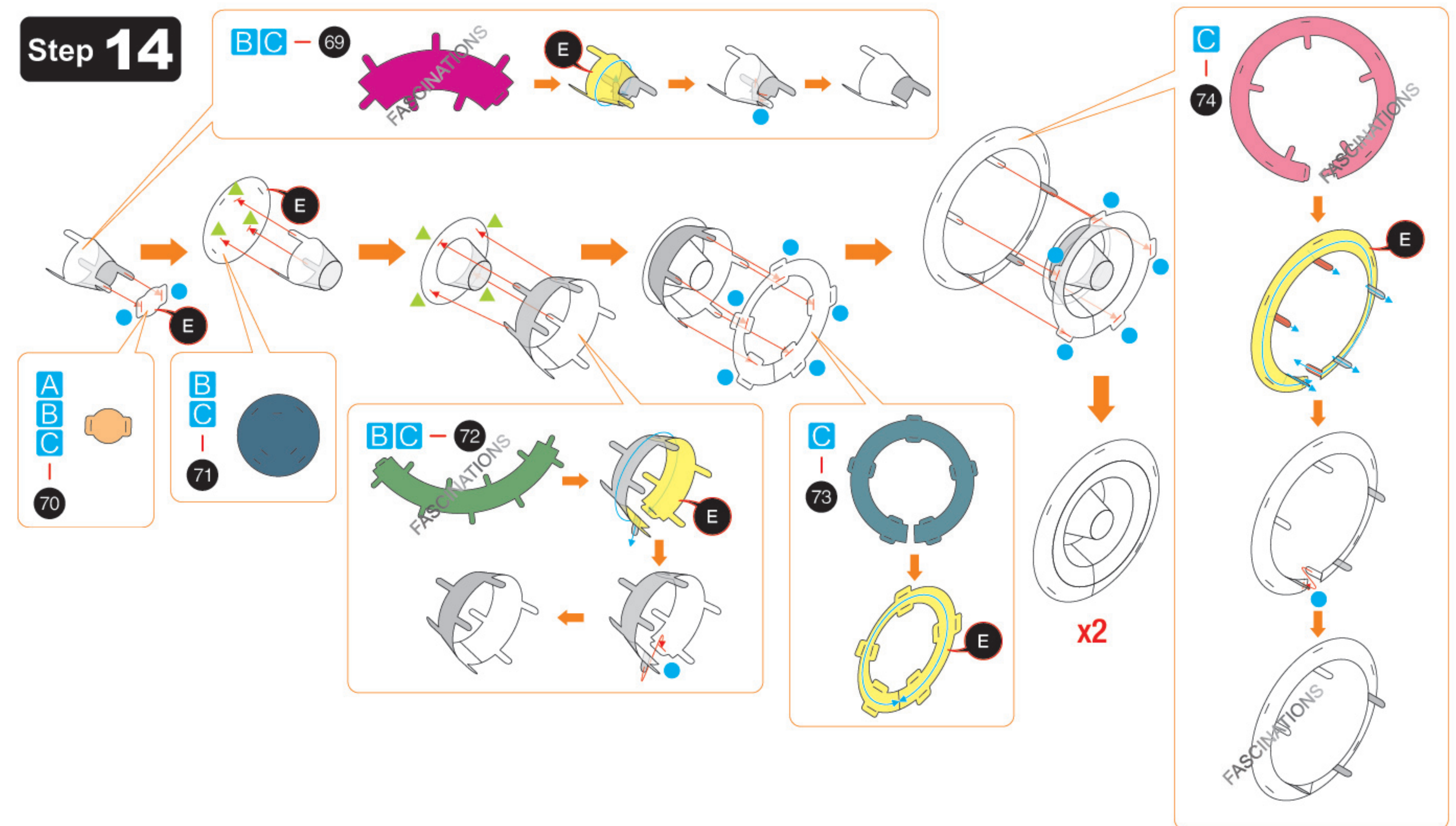

Step 15

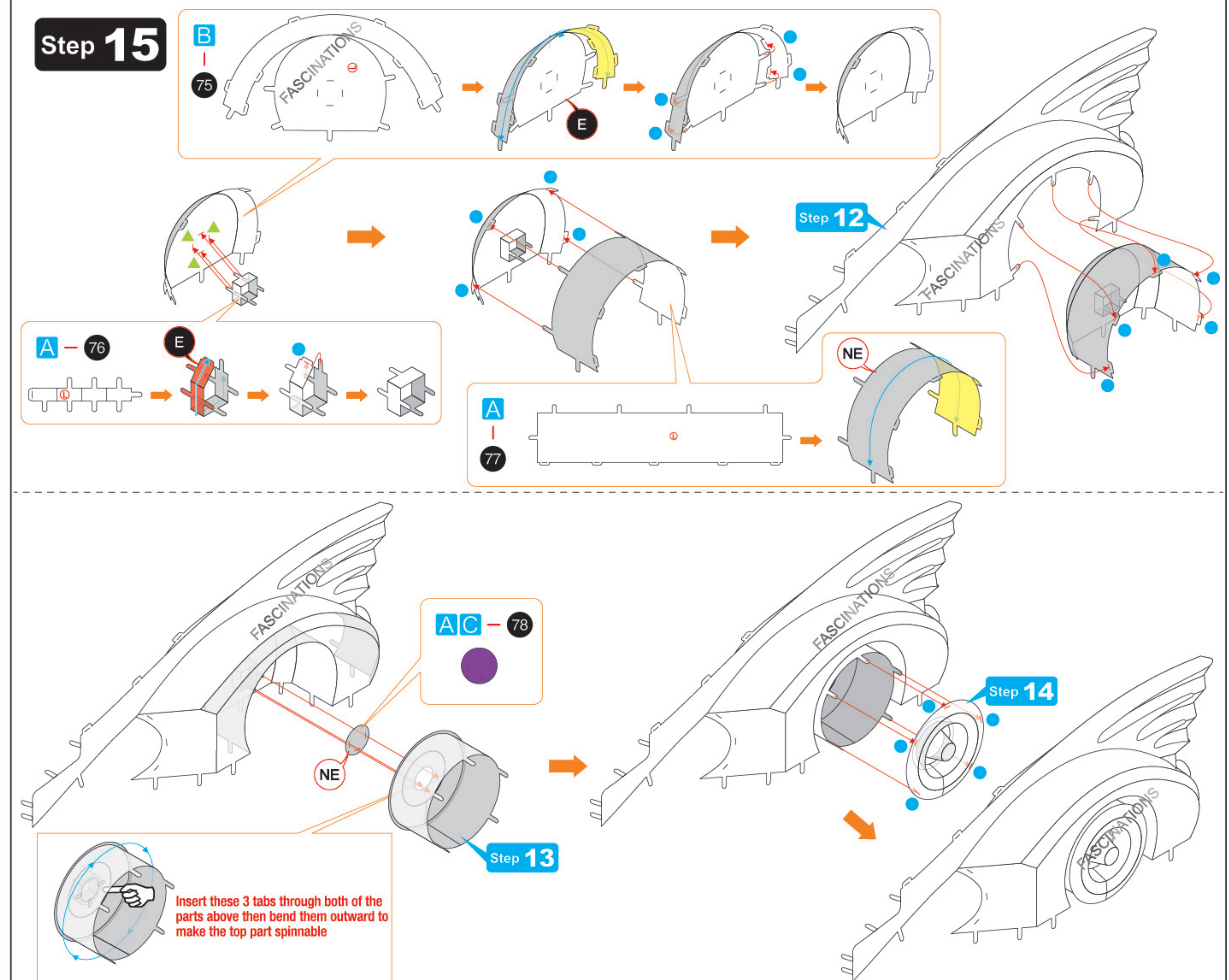

Step 16

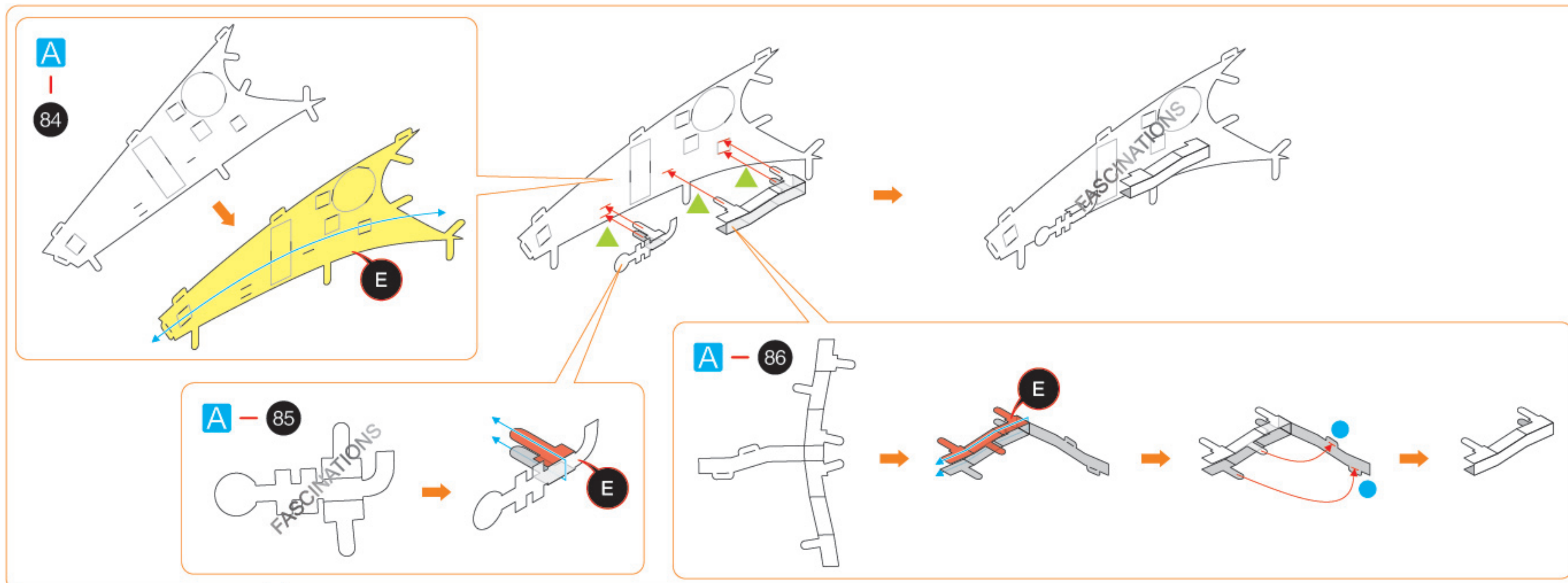
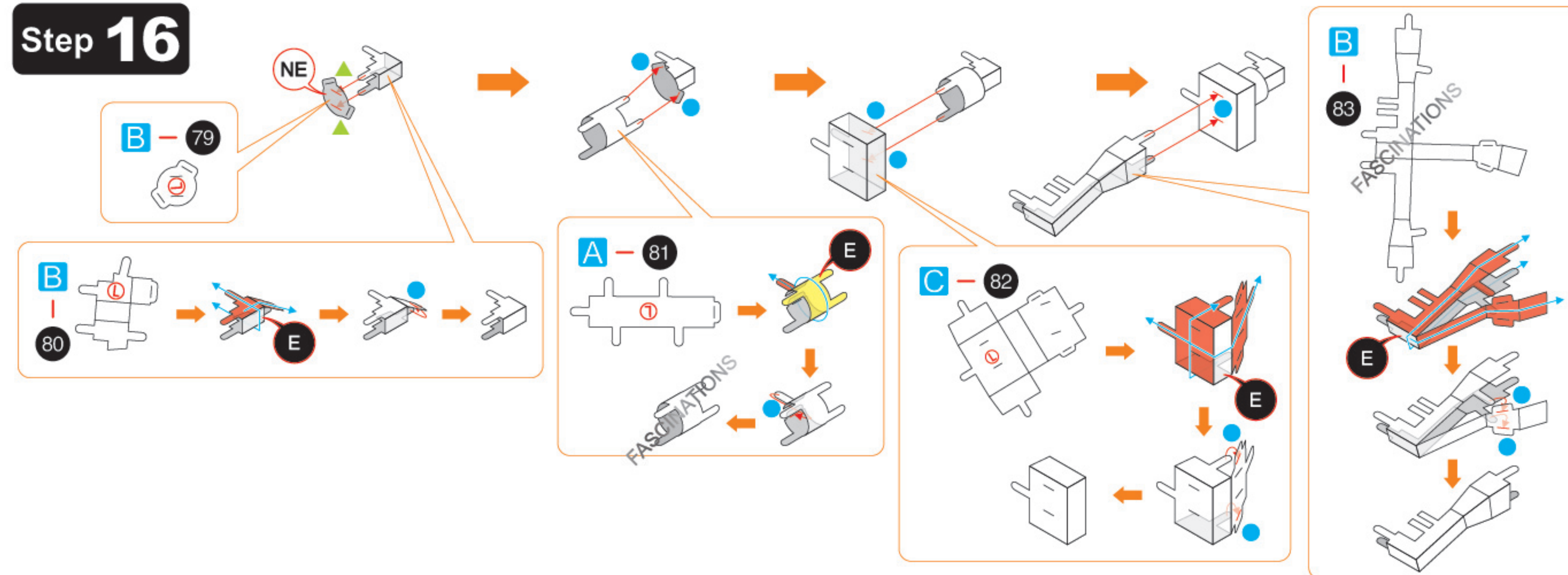

Step 17

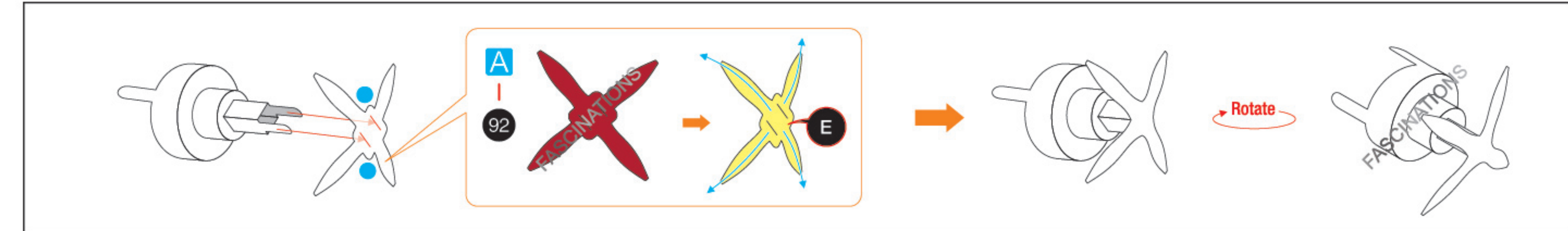
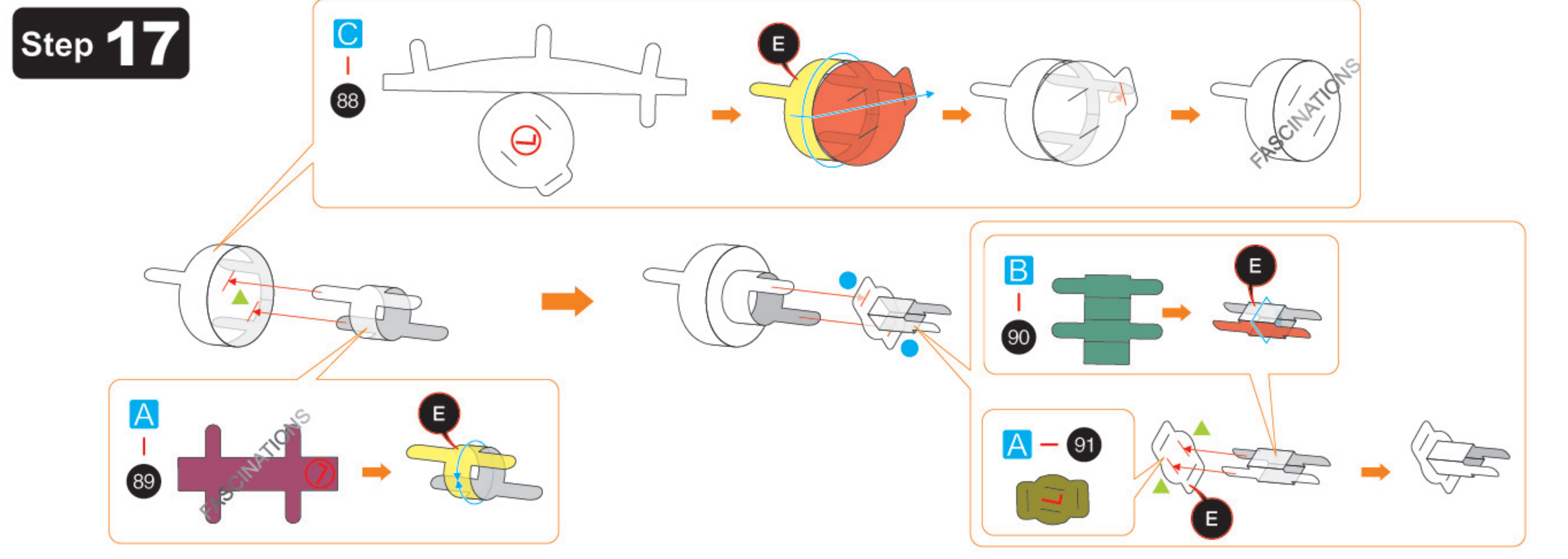

Step 18

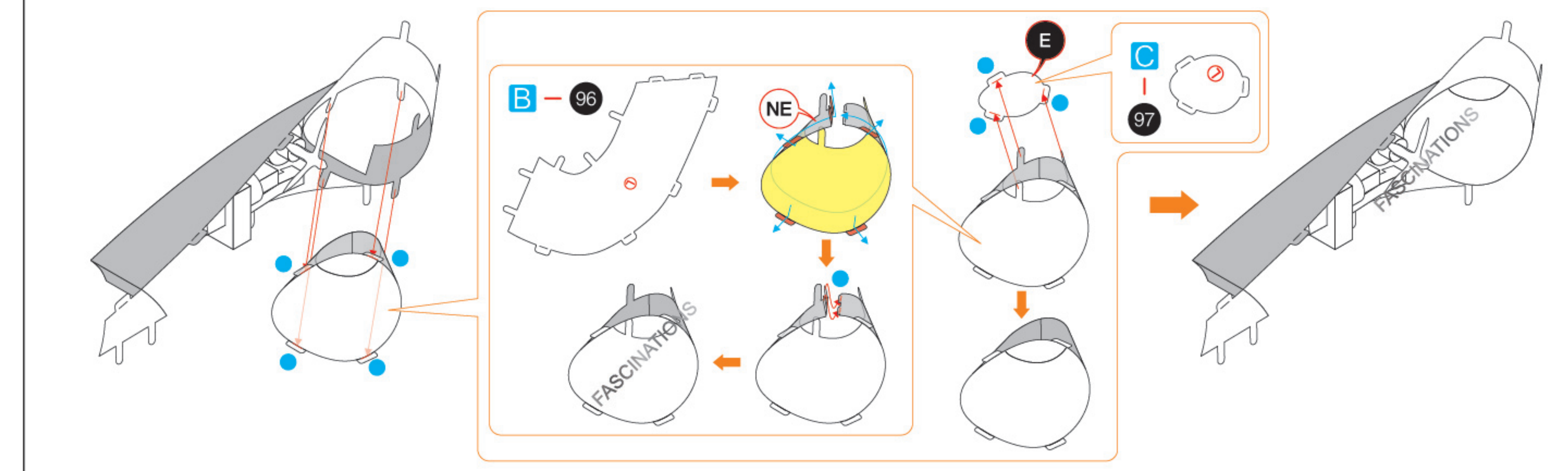
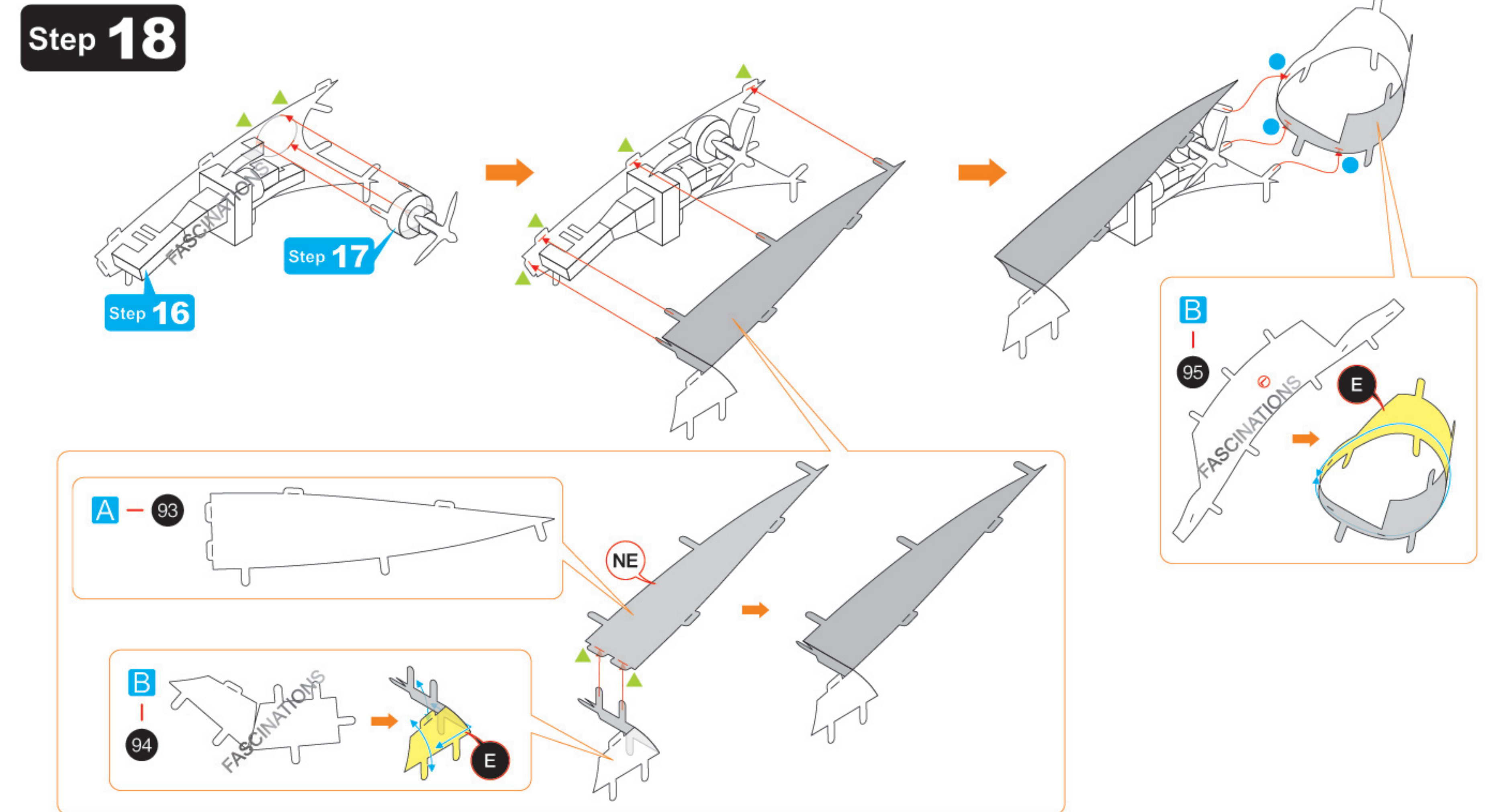

Step 19

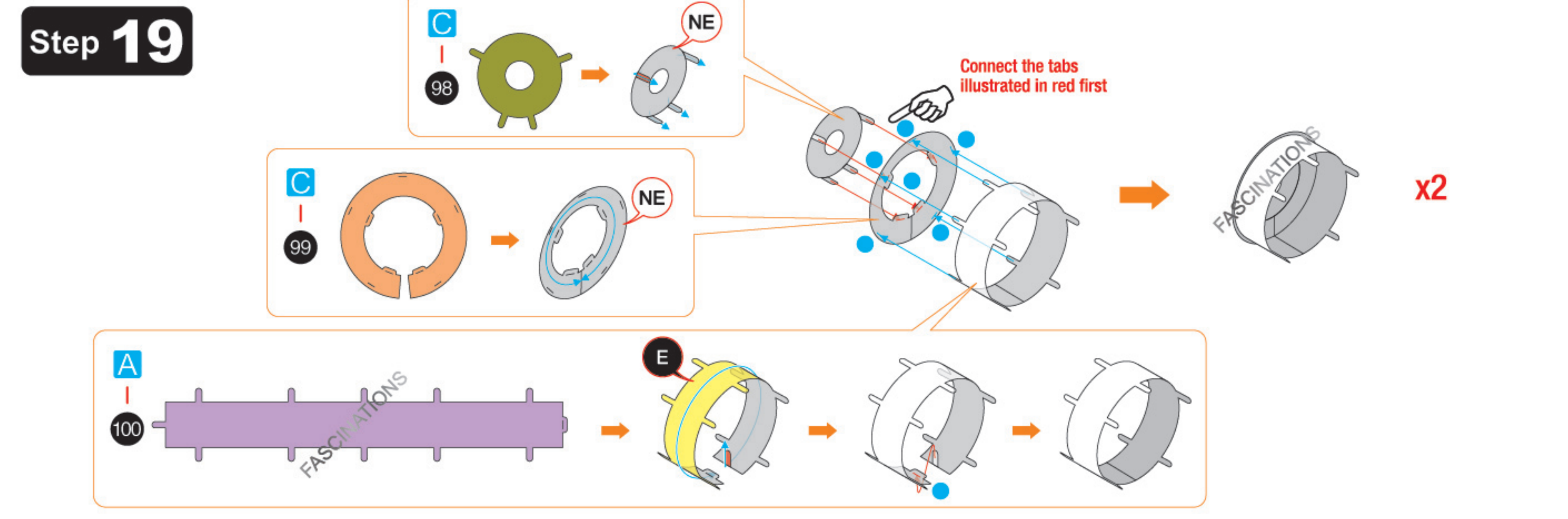

Step 20

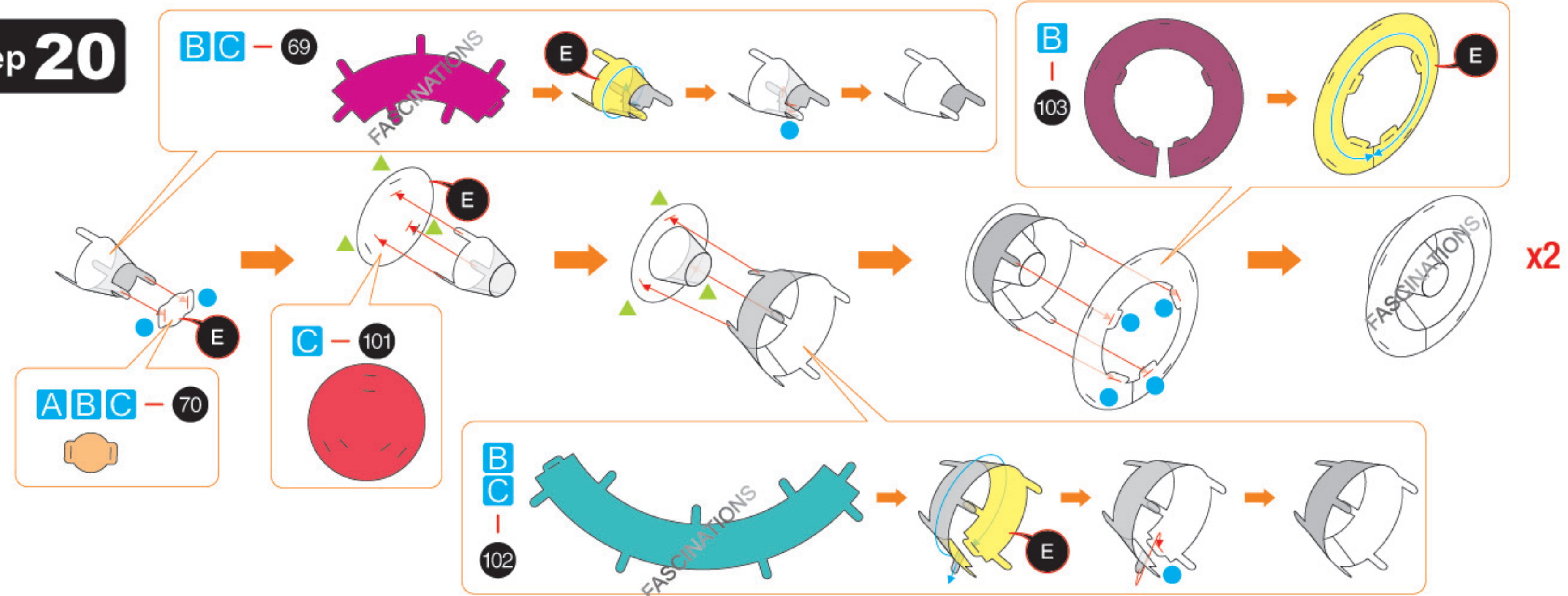

Step 21

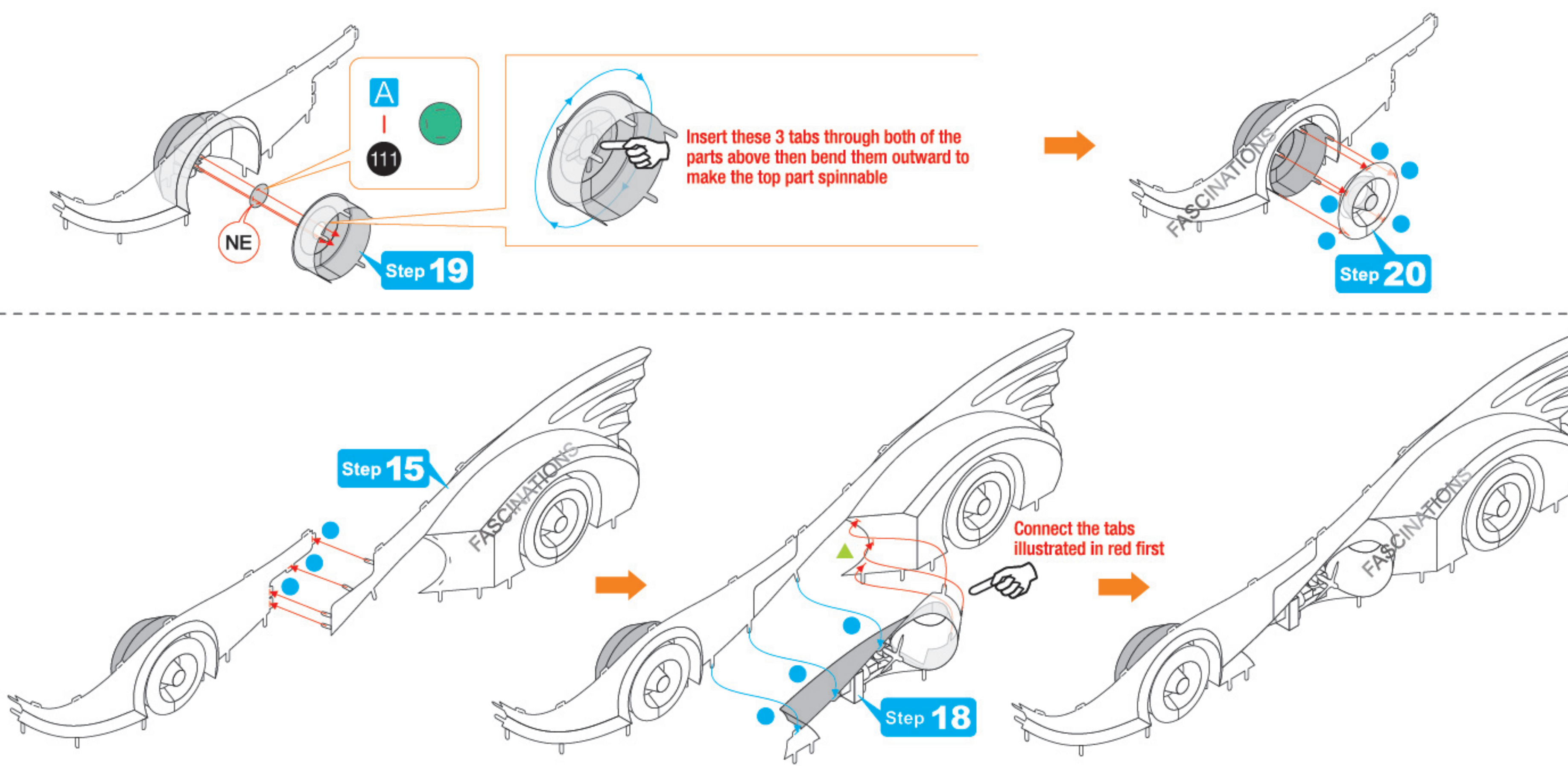
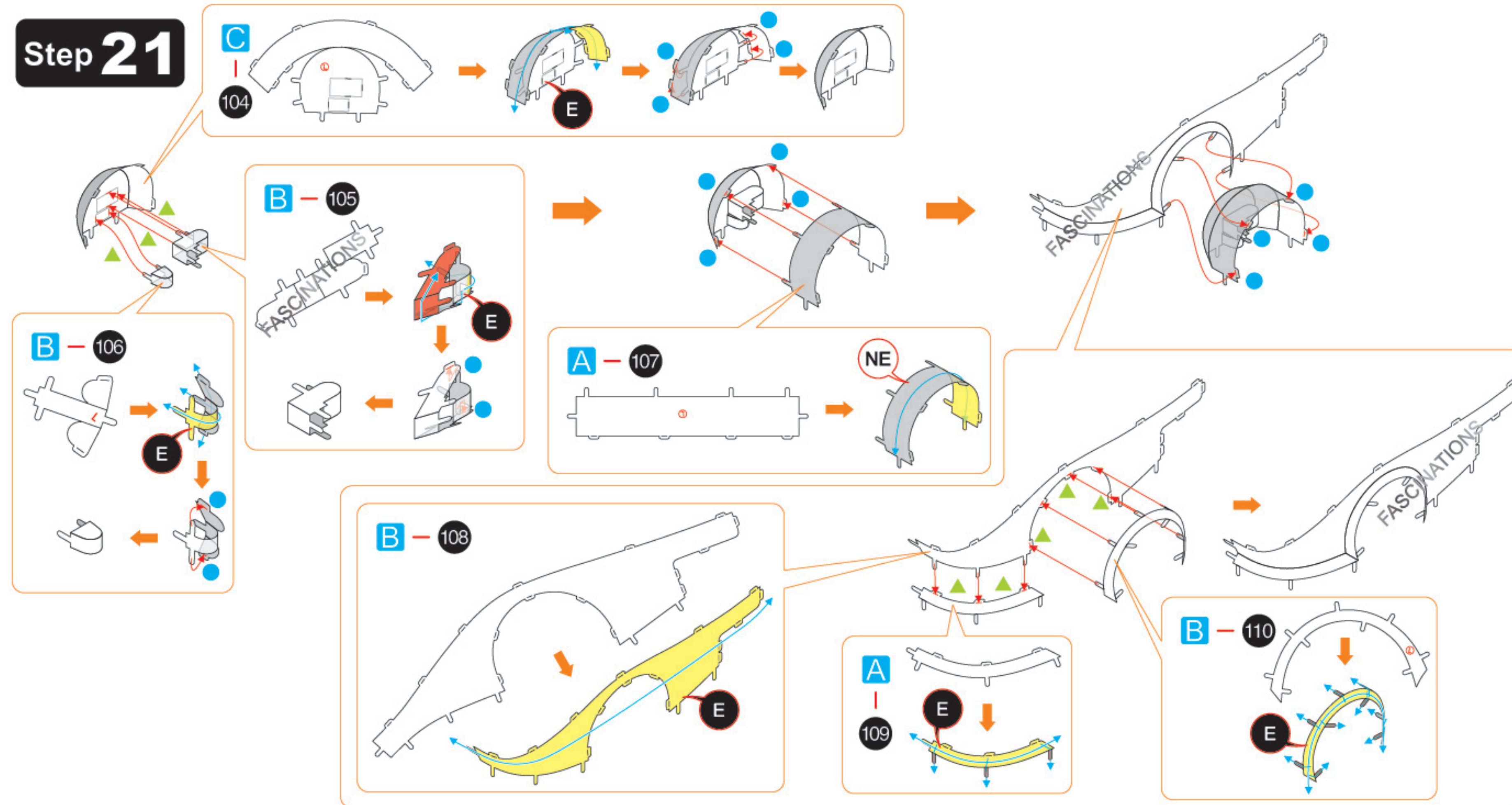

Step 22

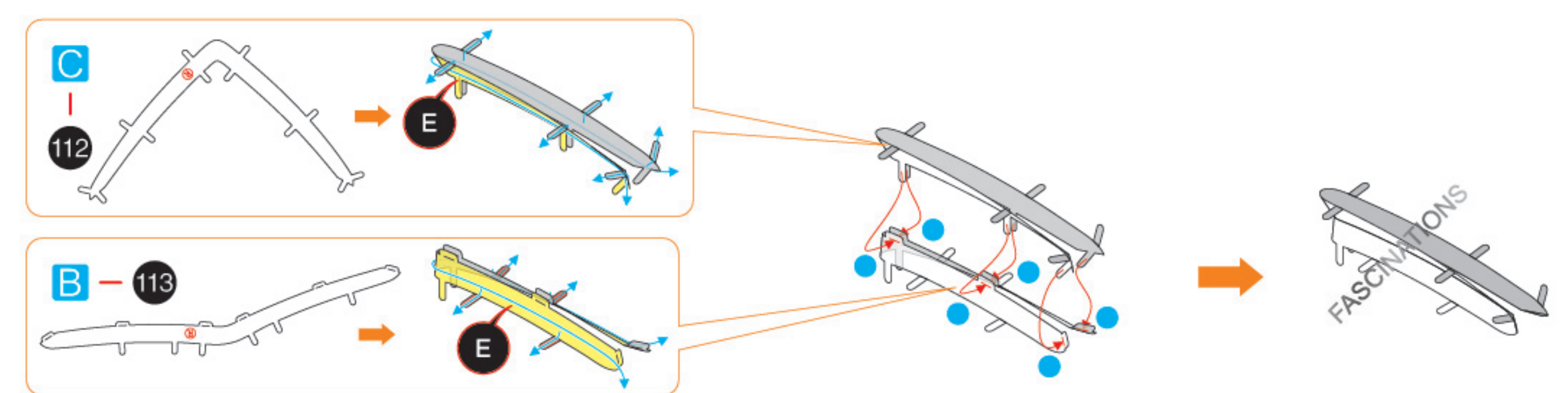

Step 23

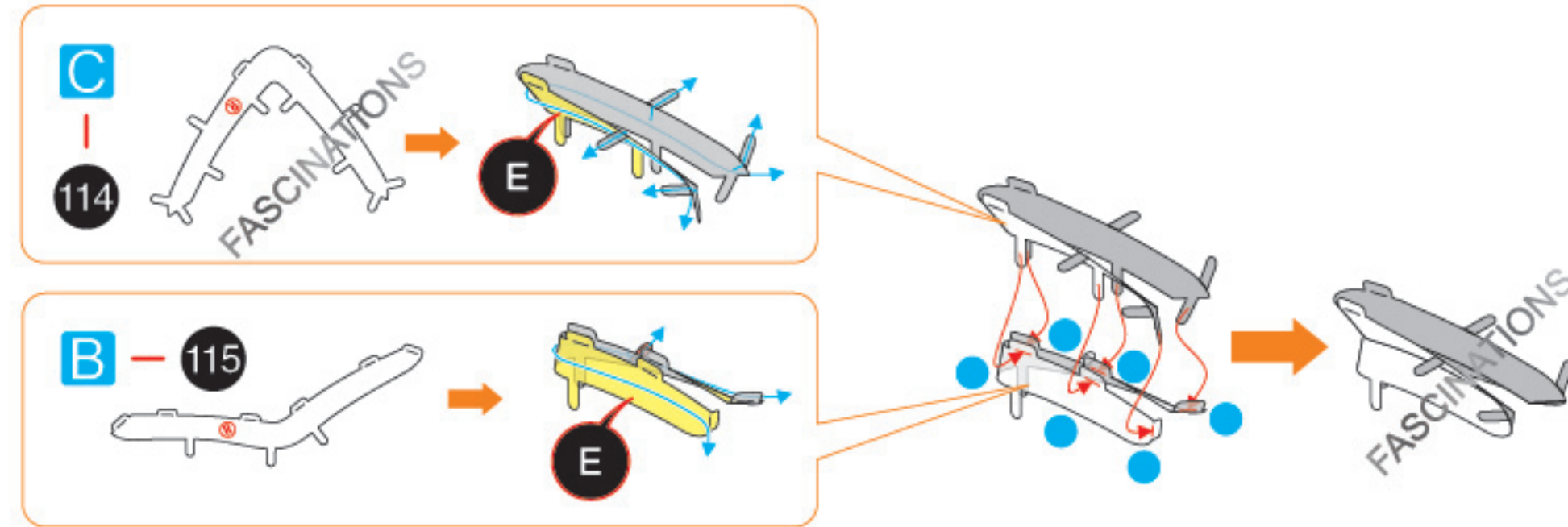

Step 24

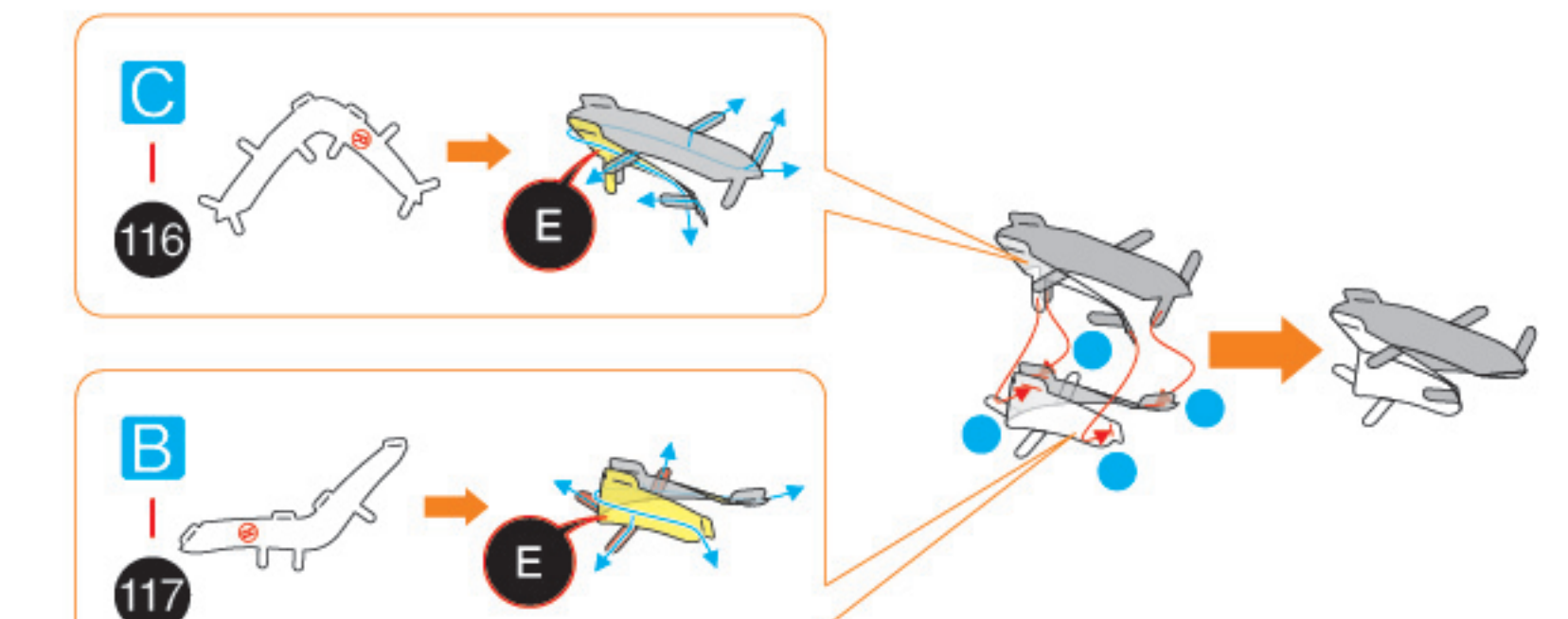

Step 25

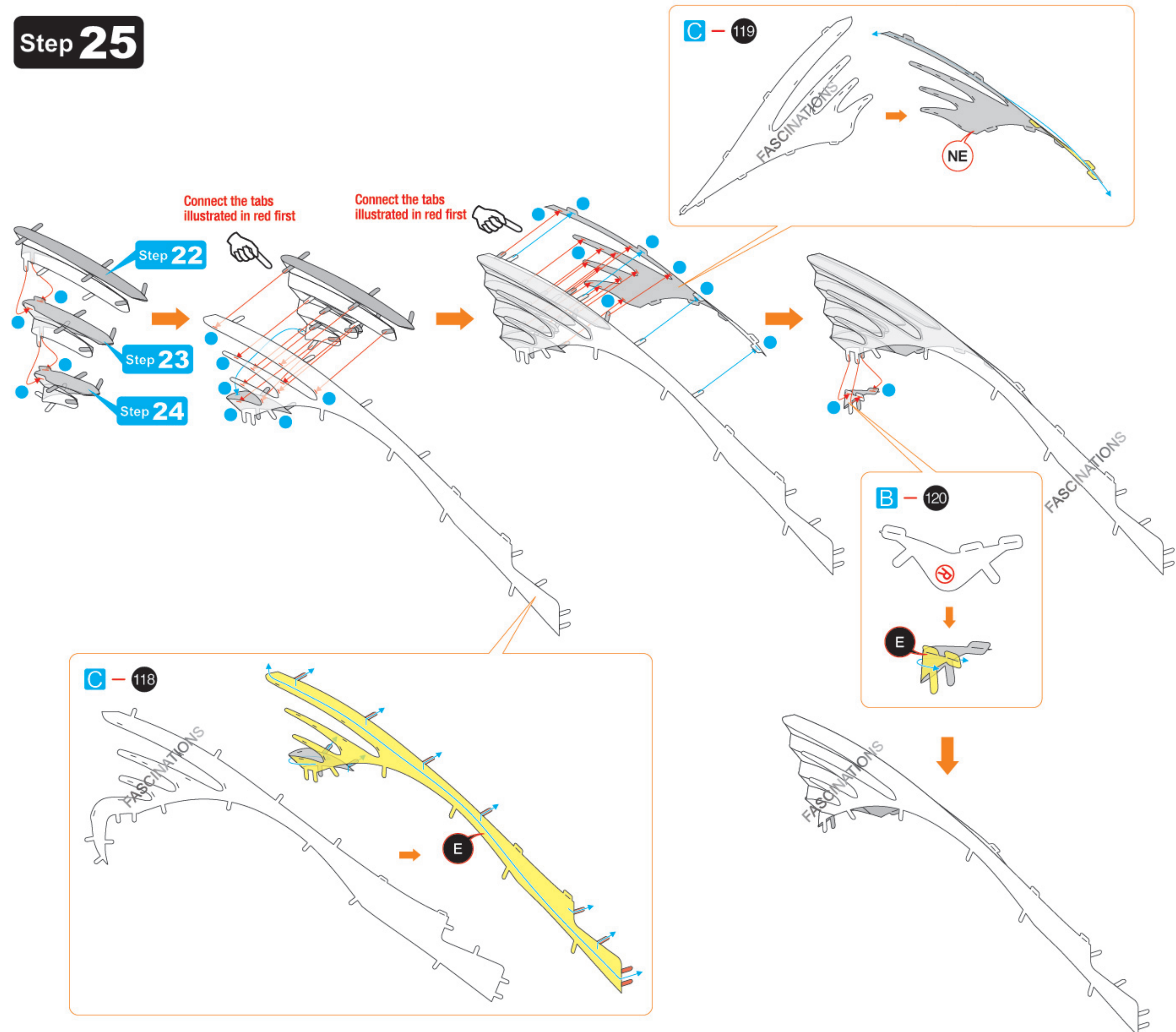

Step 26

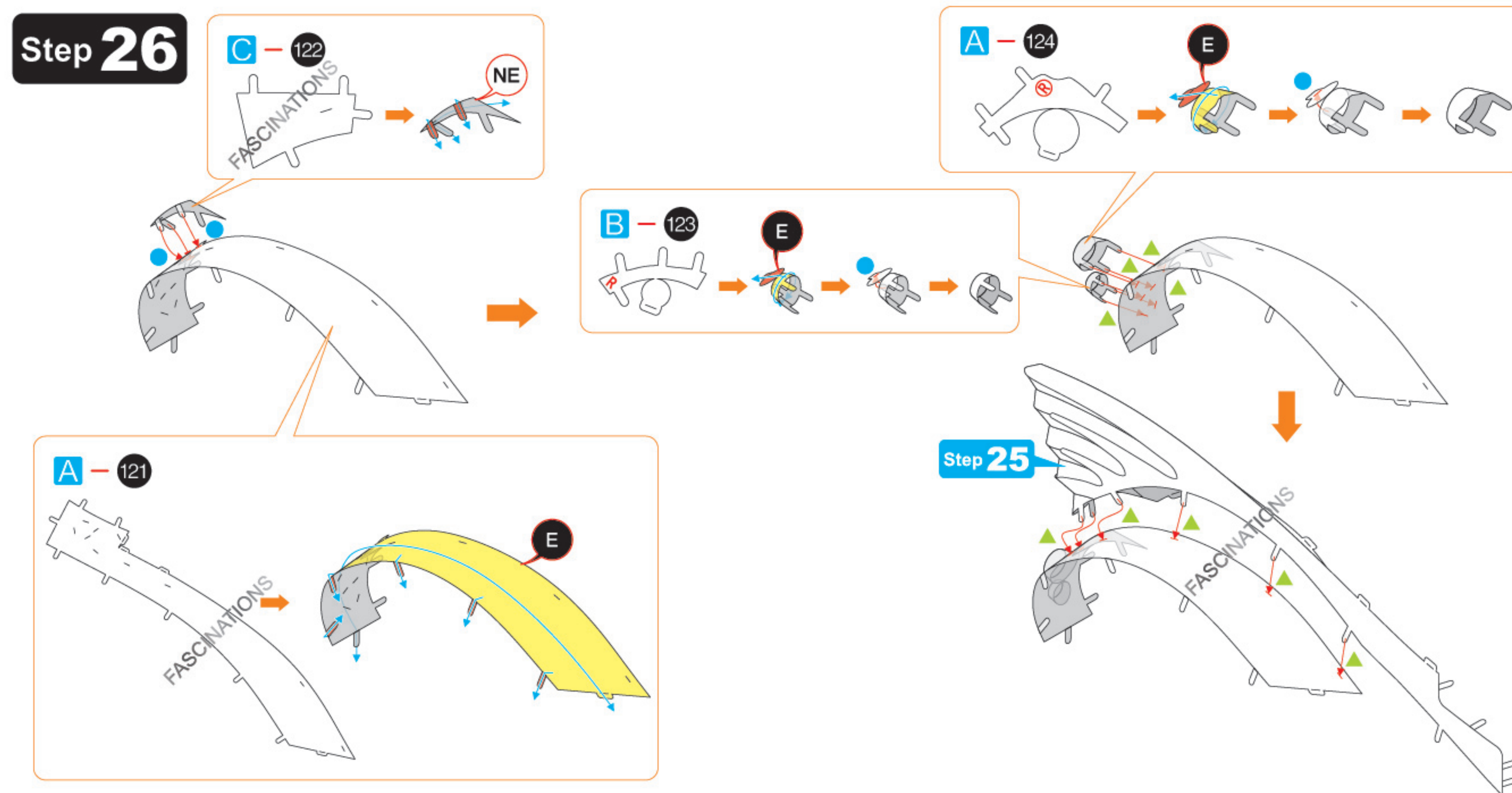

Step 25

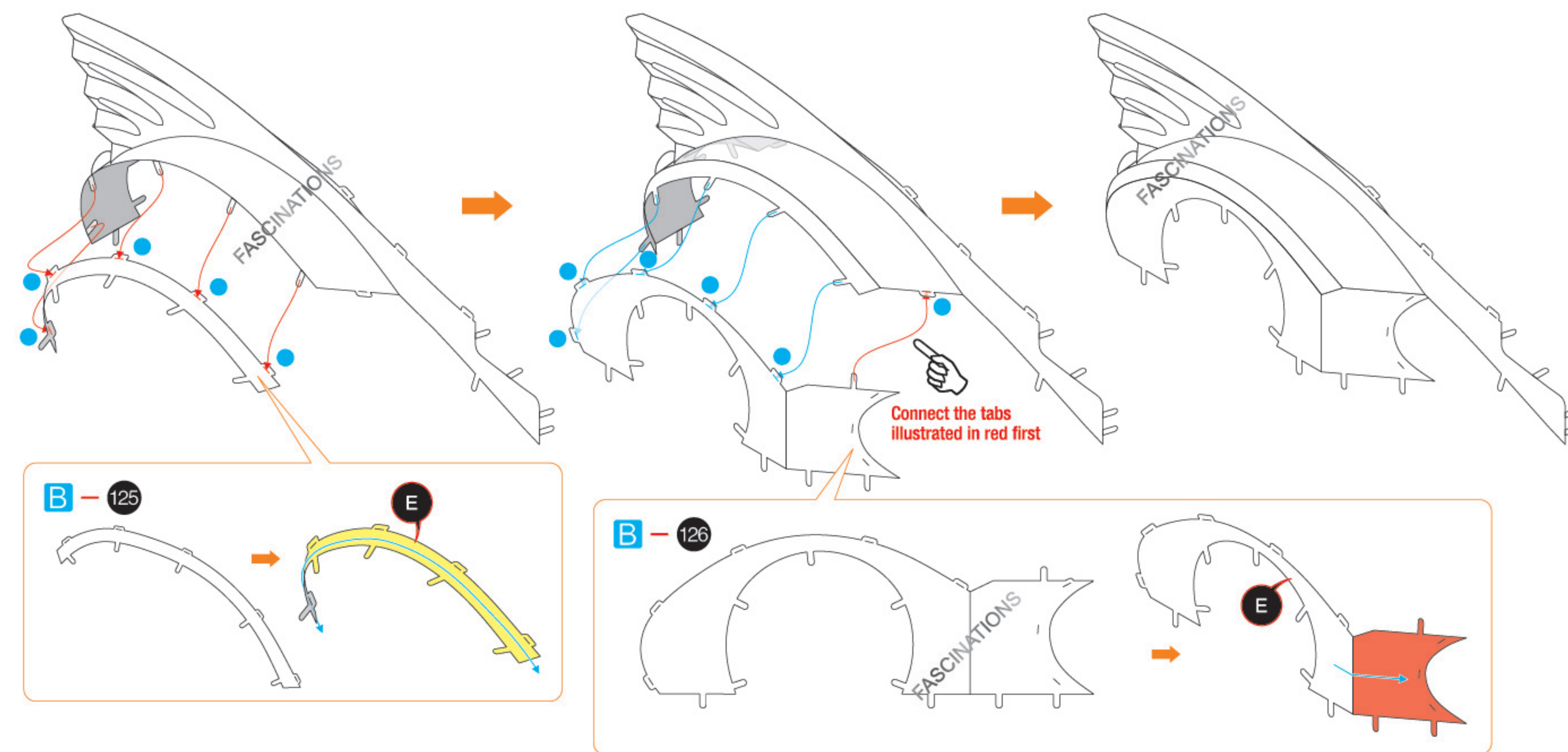

Step 27

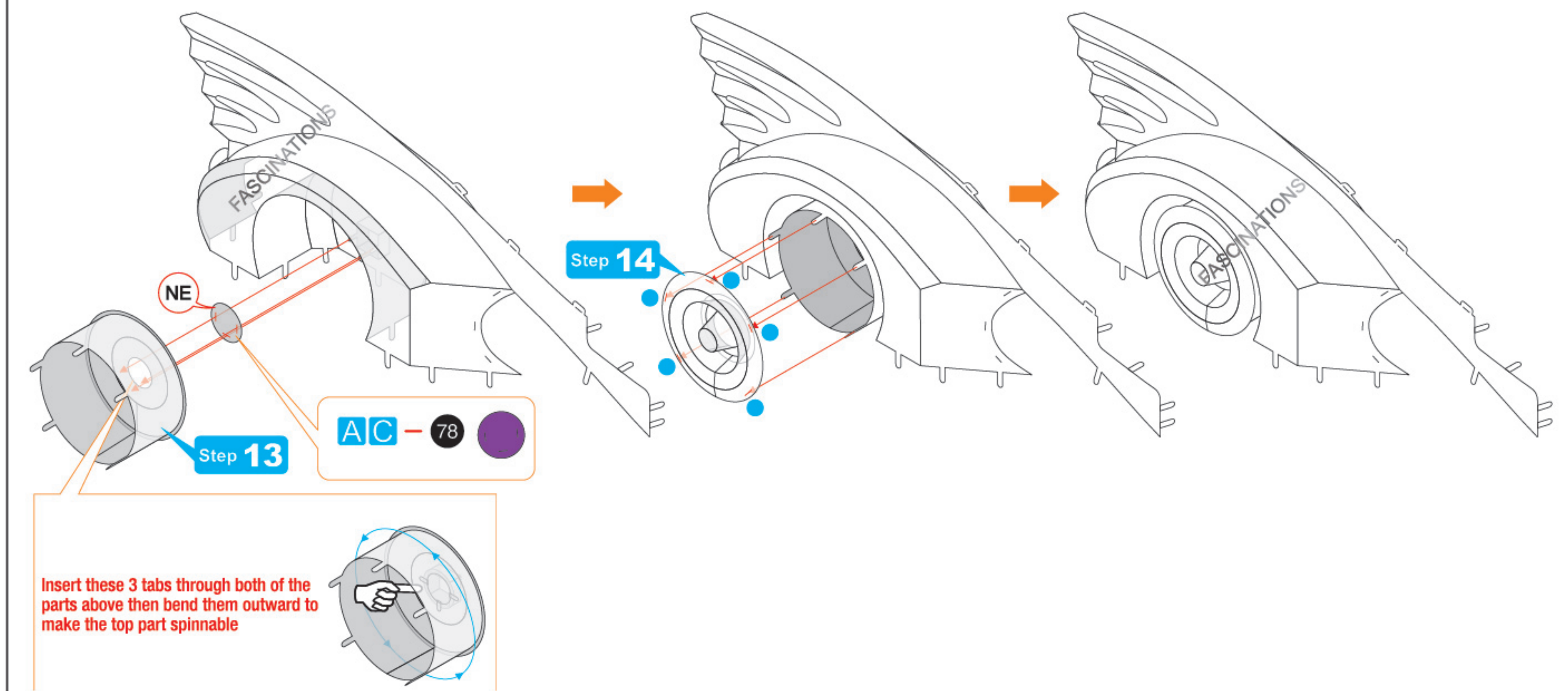
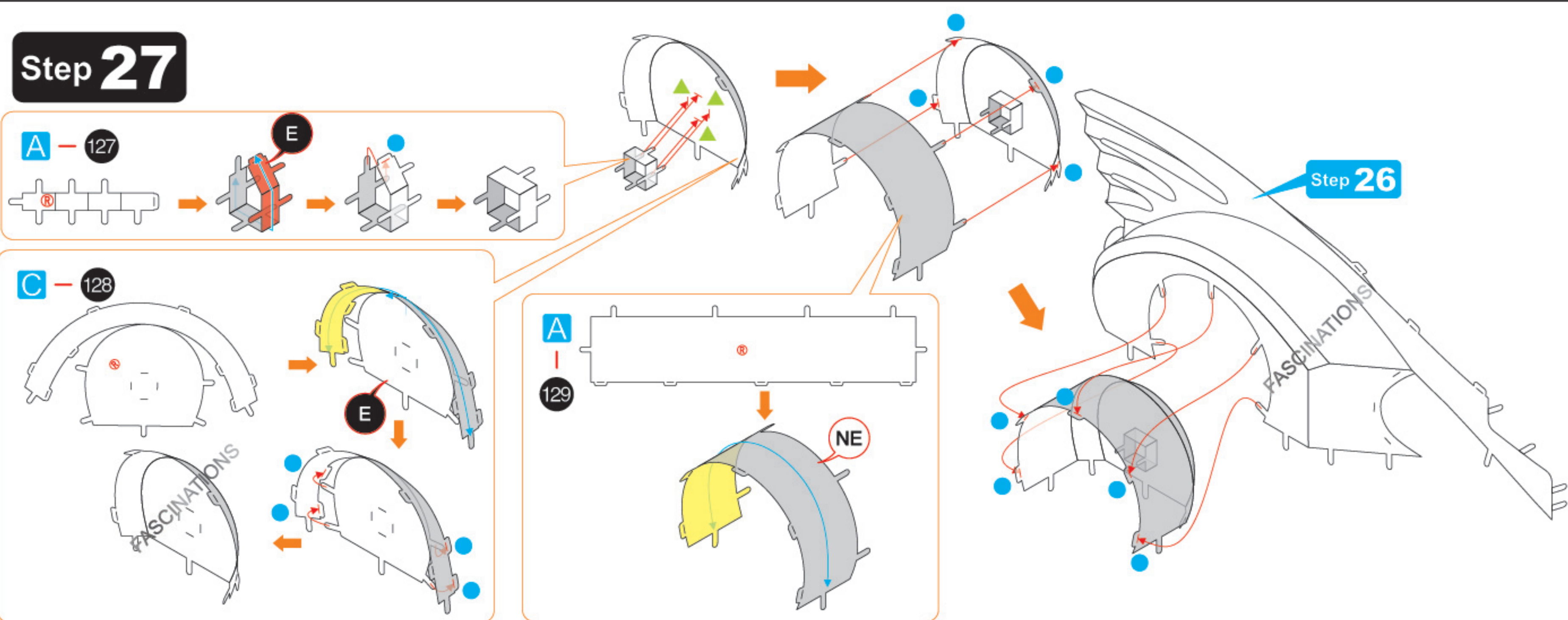

Step 28

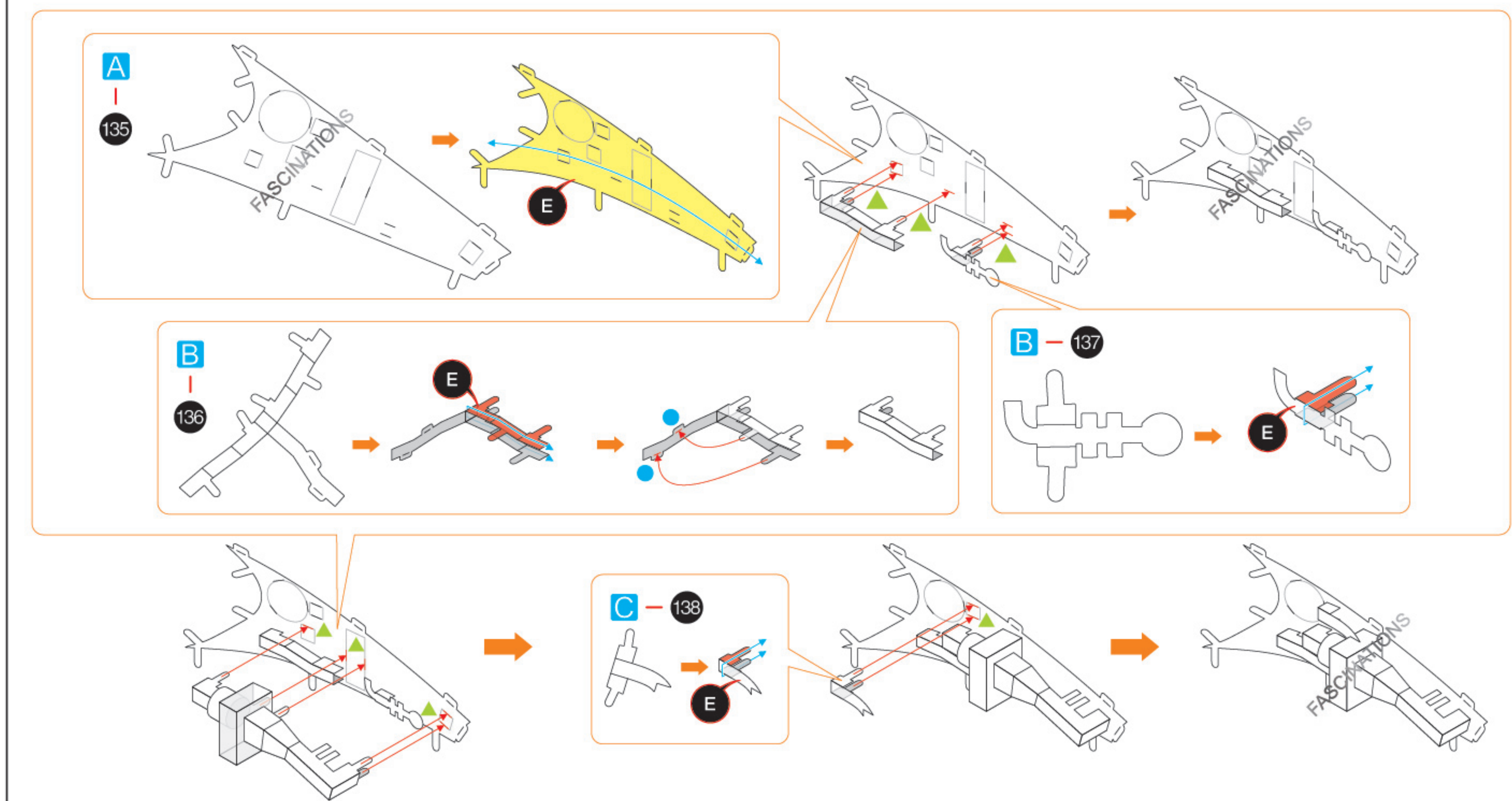
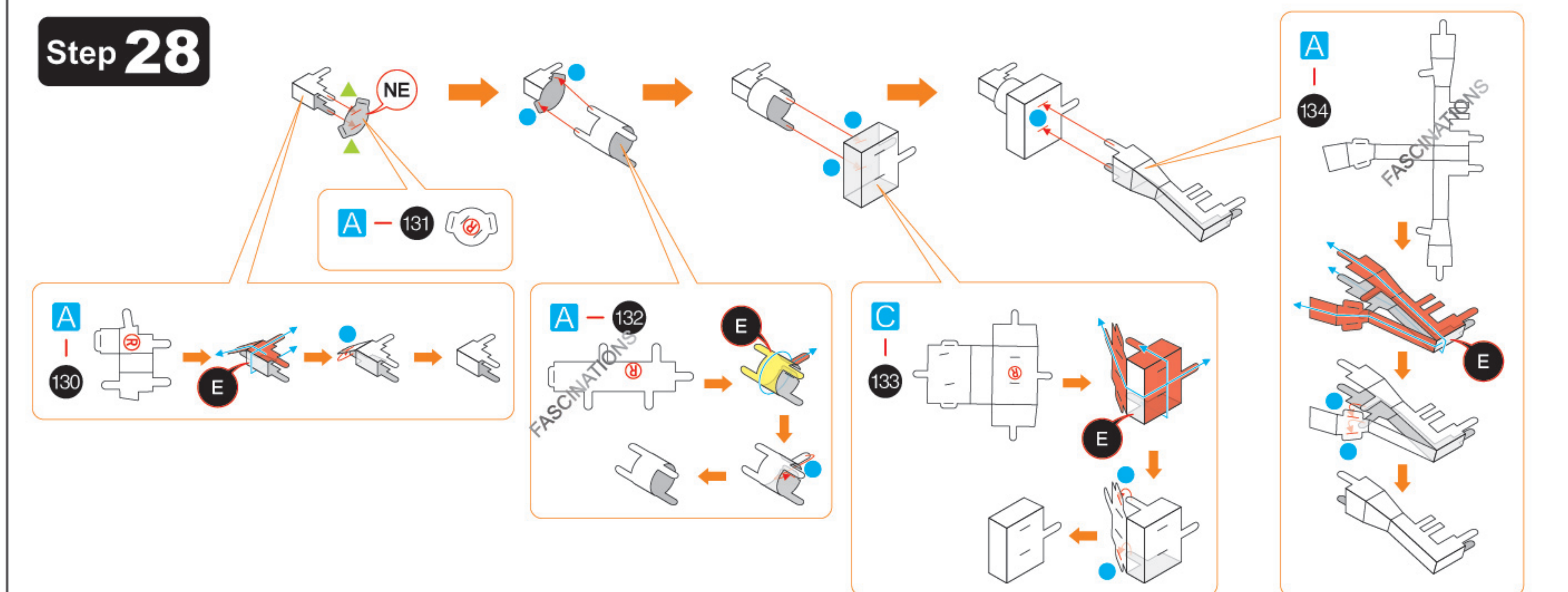

Step 29

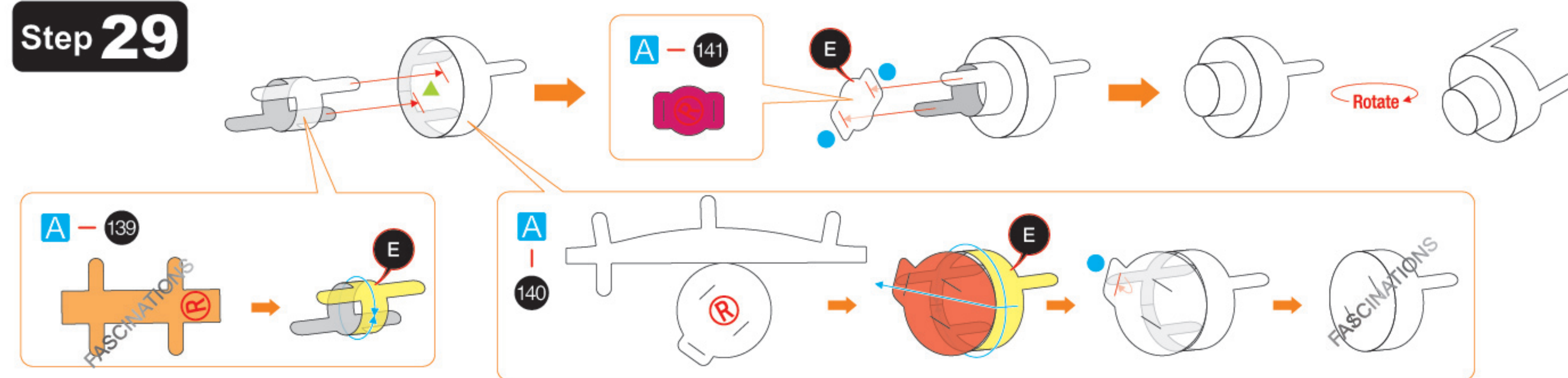

Step 30

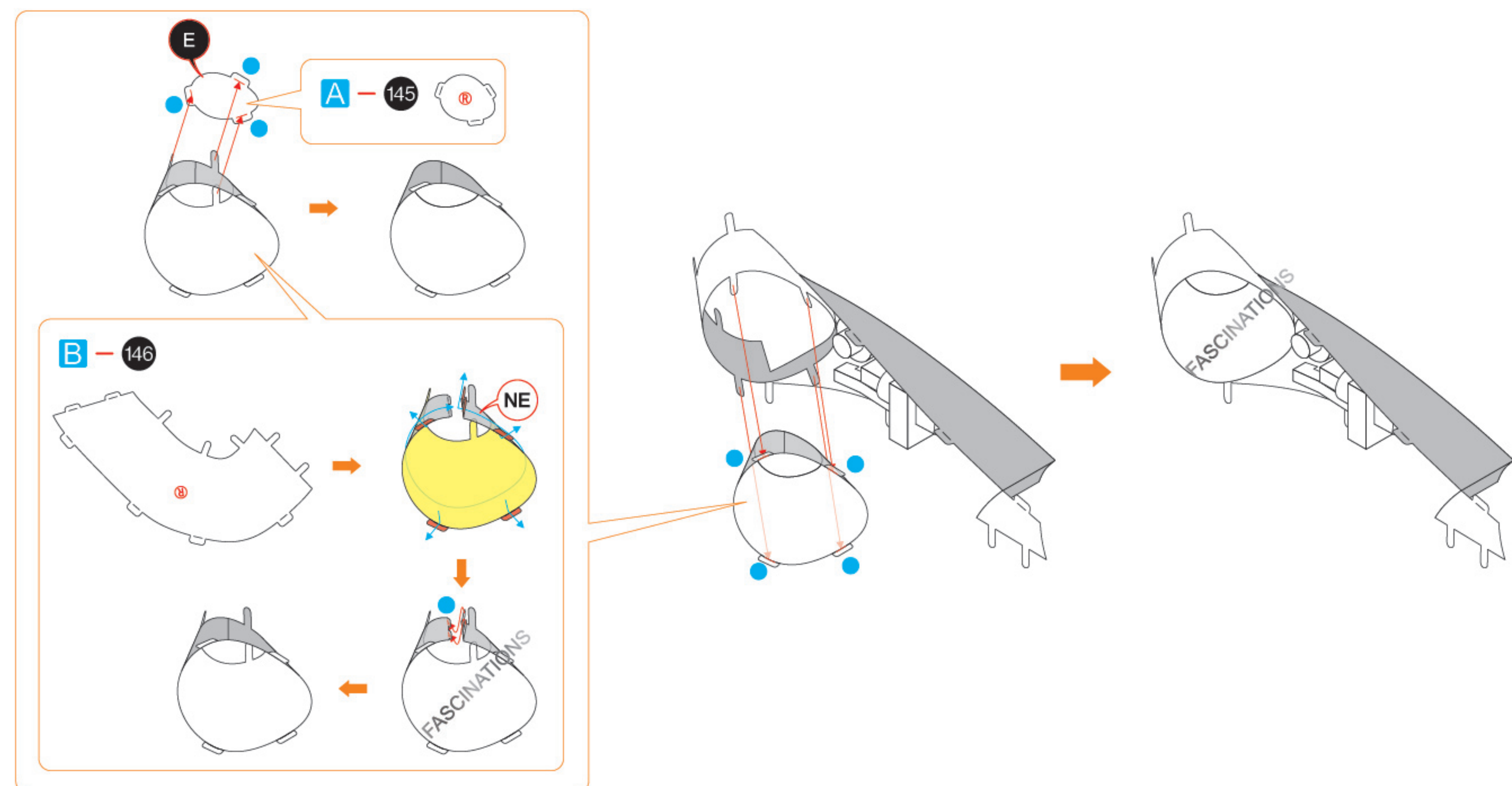
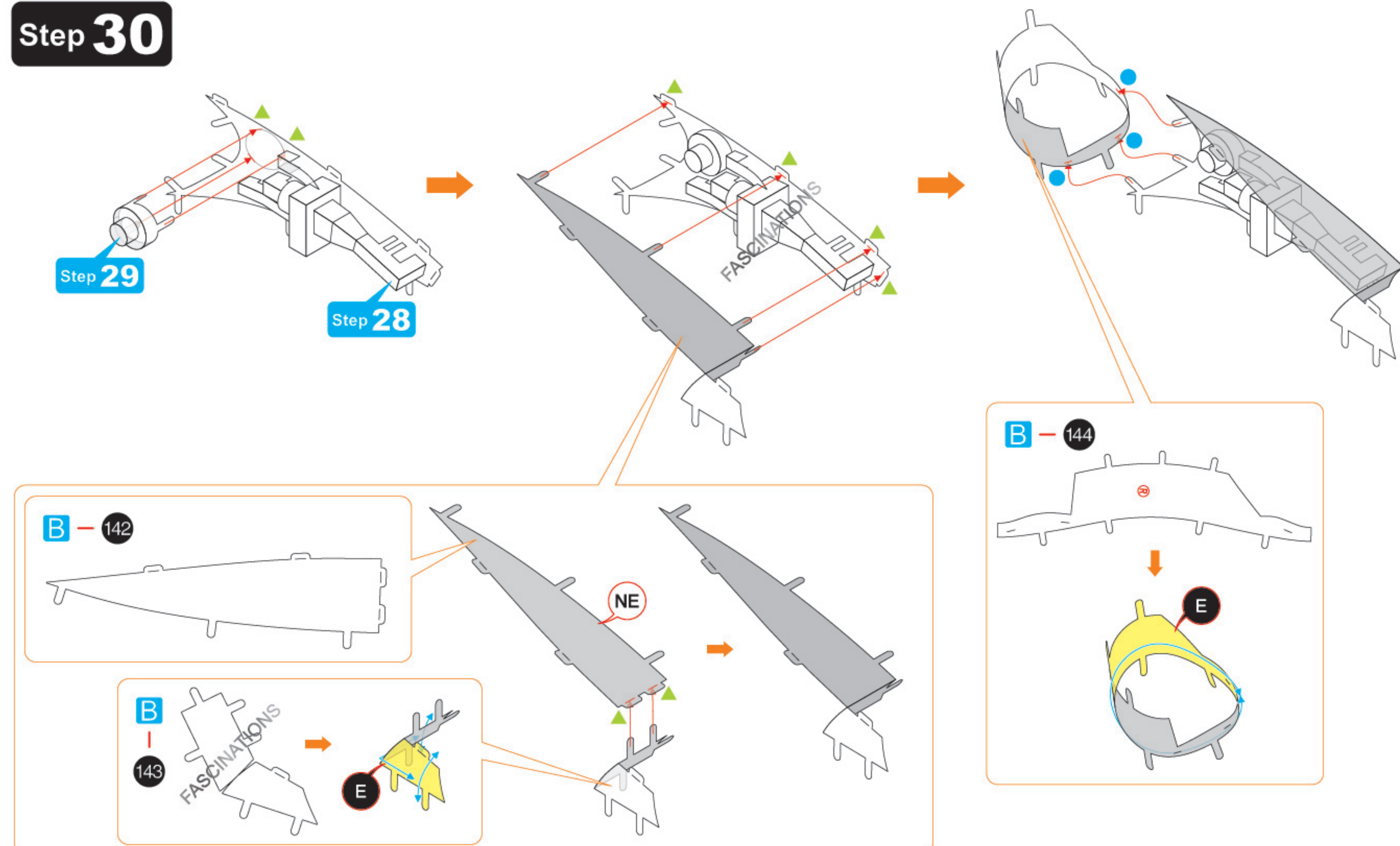

Step 31

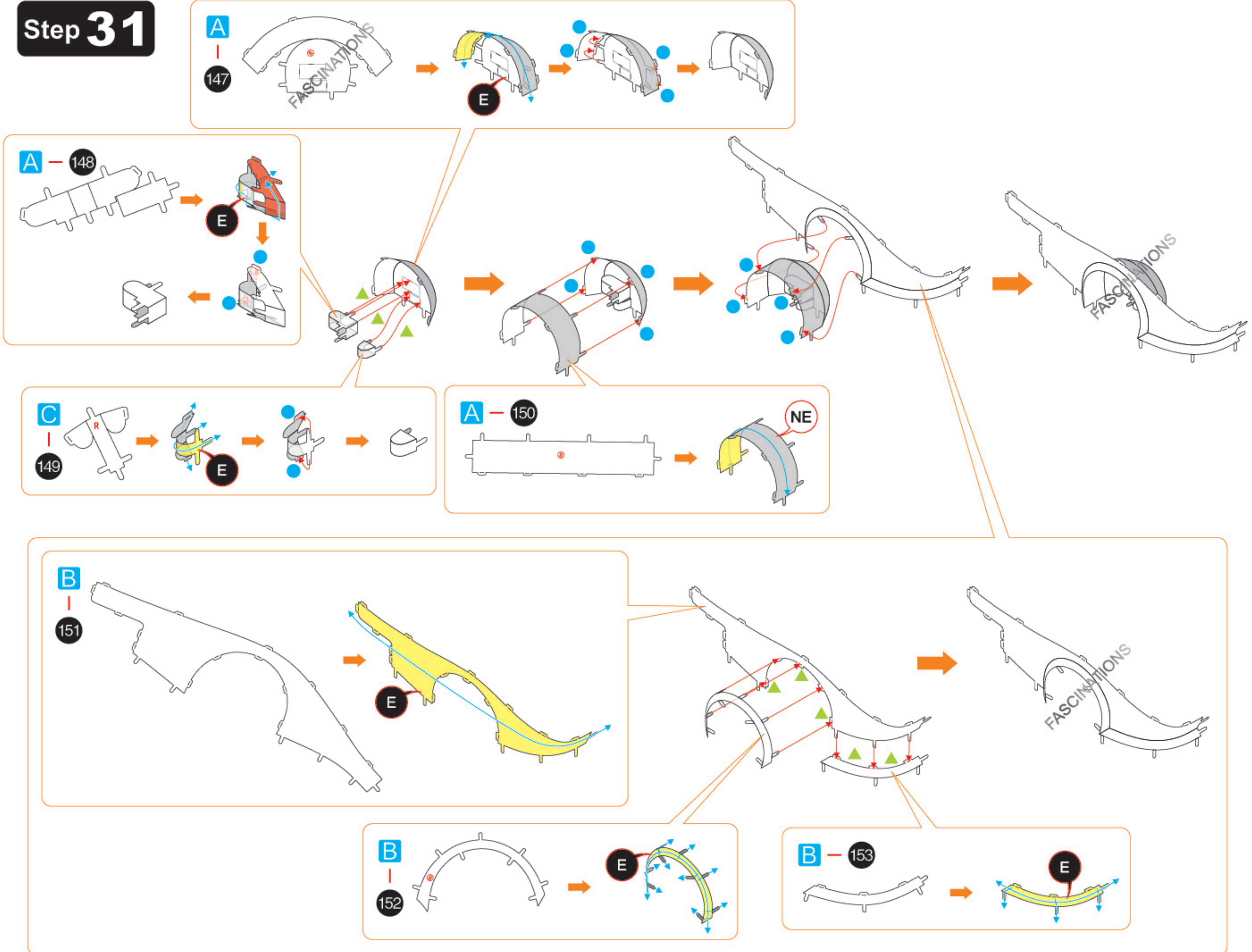

Step 32

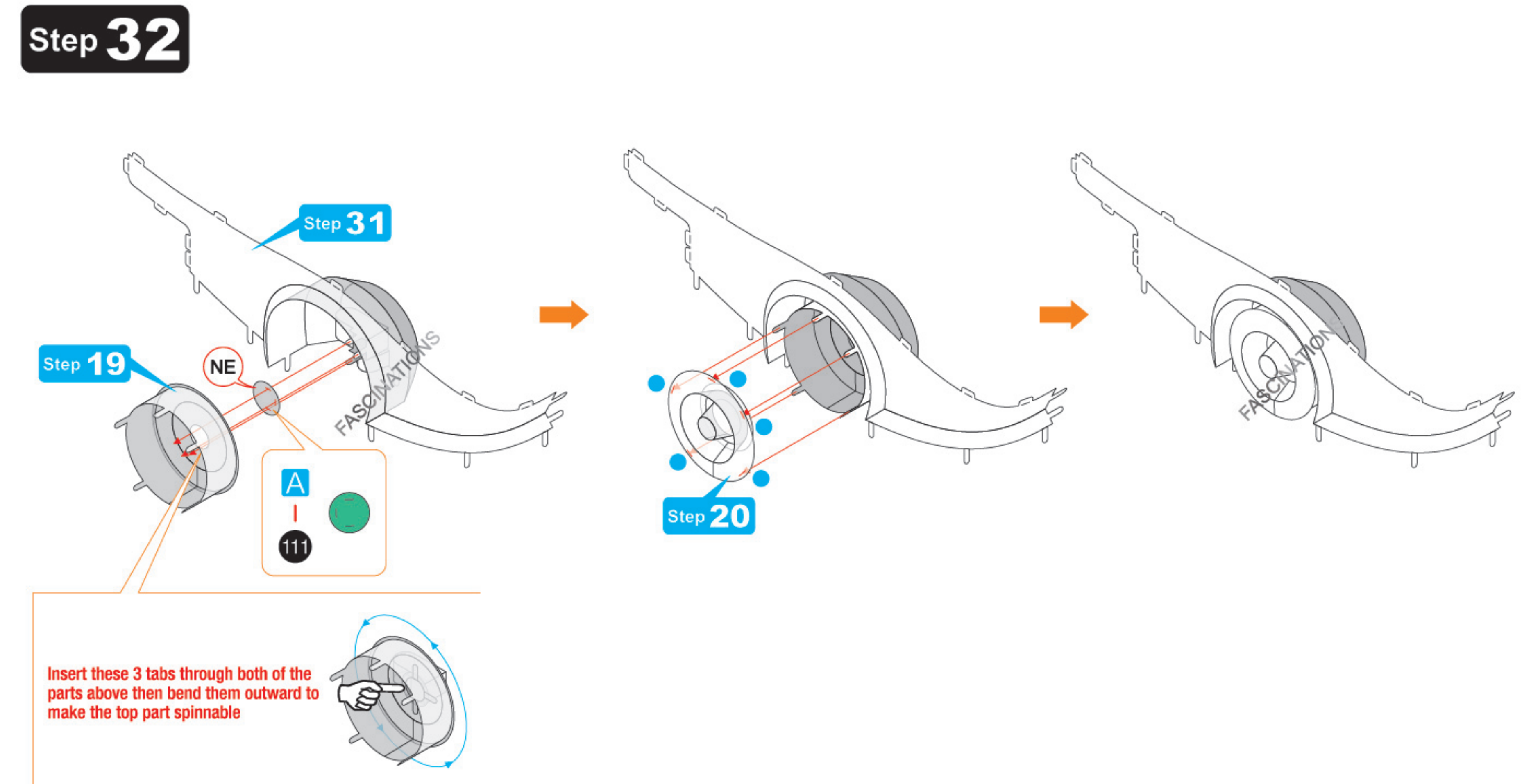

Step 33

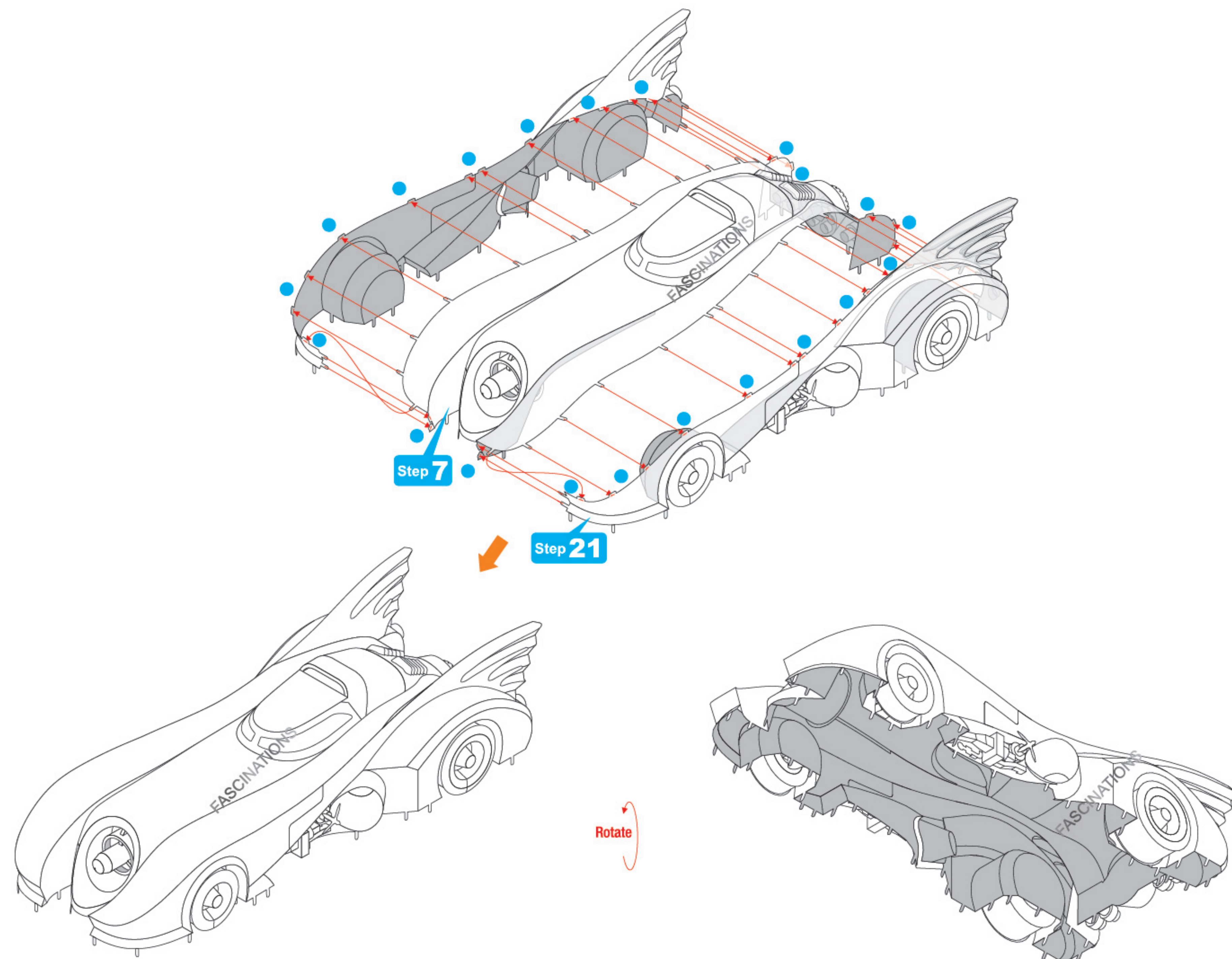
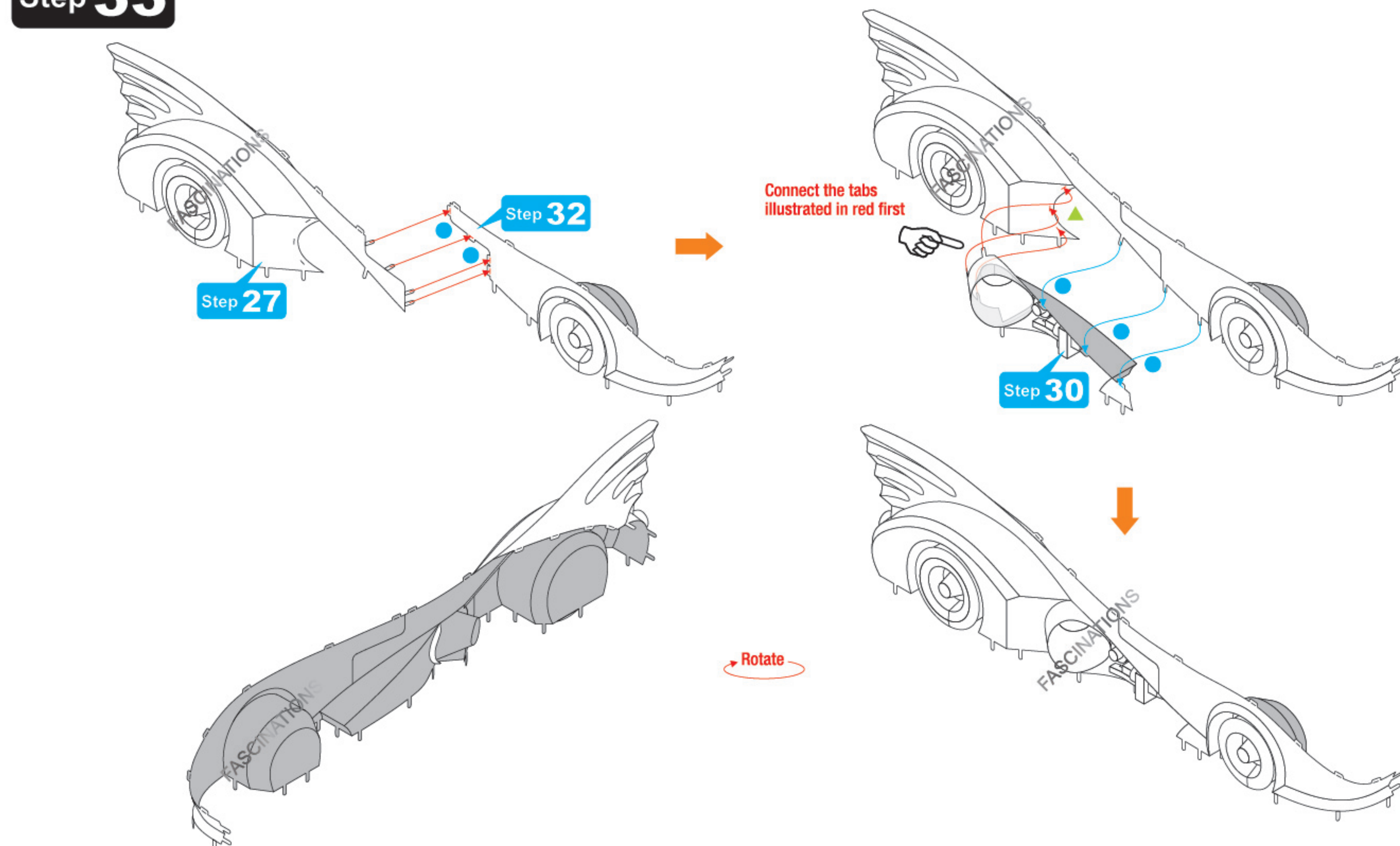

Step 34

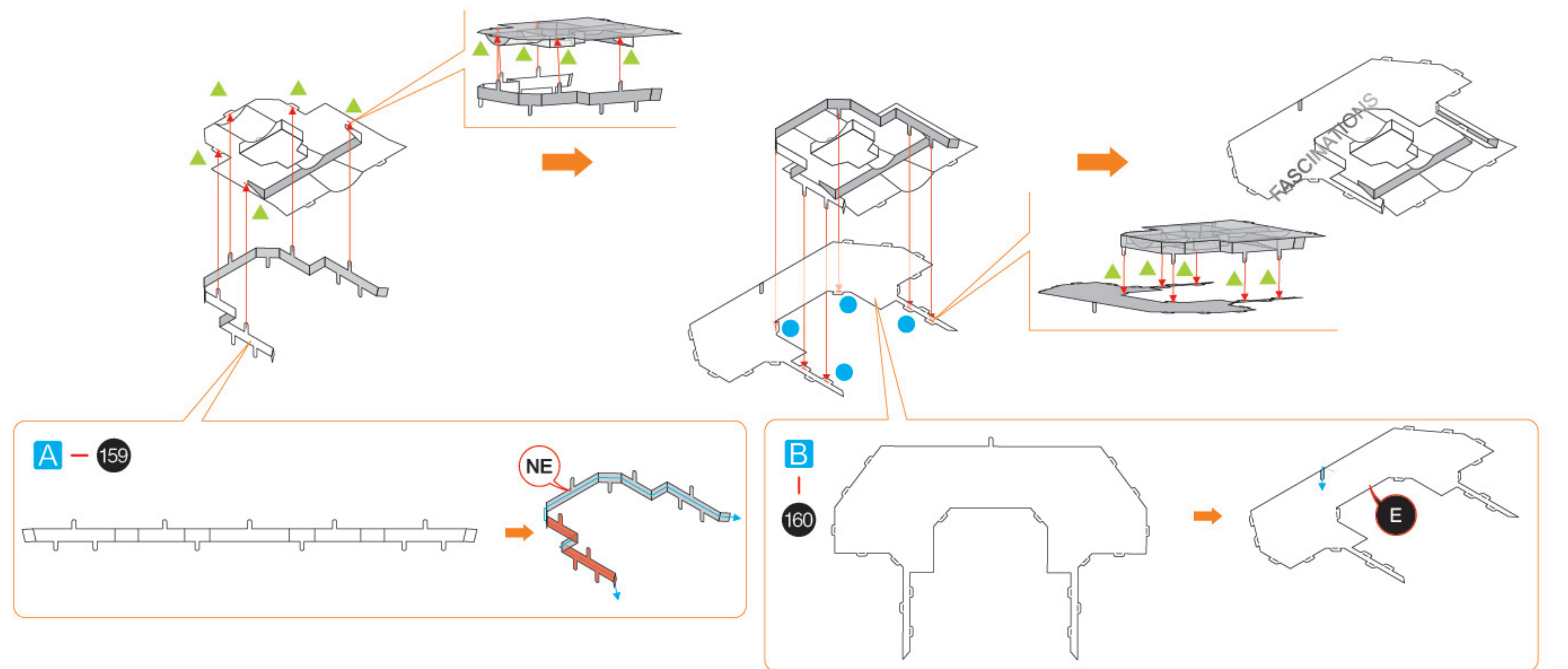
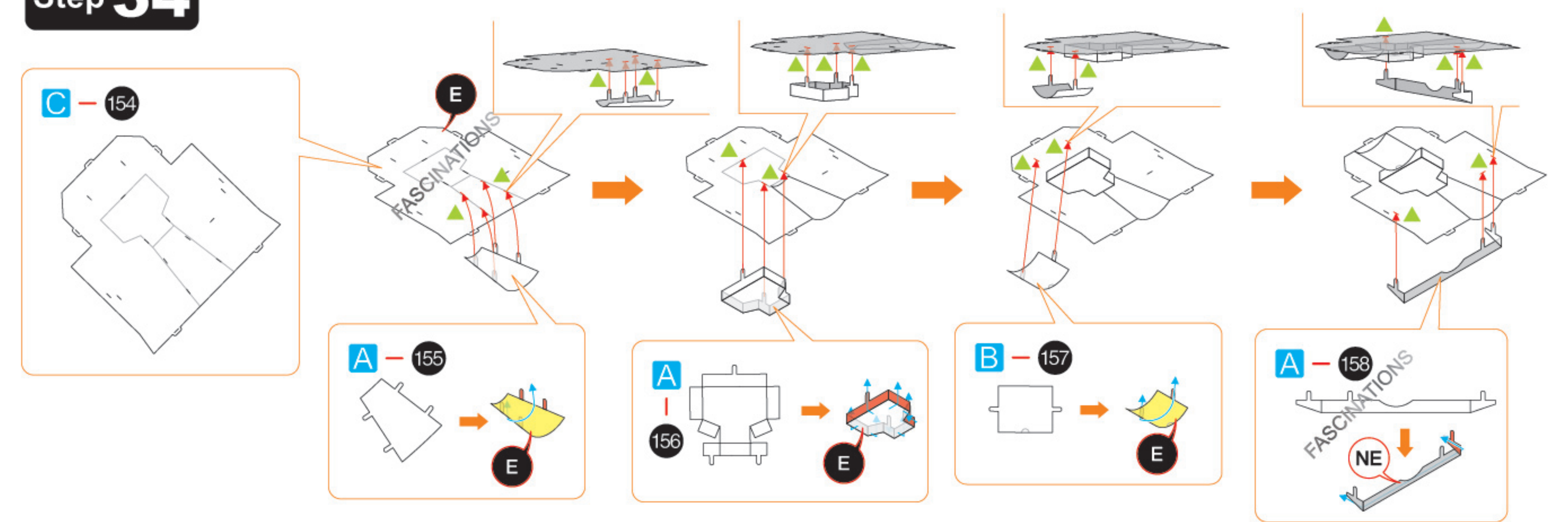

Step 35

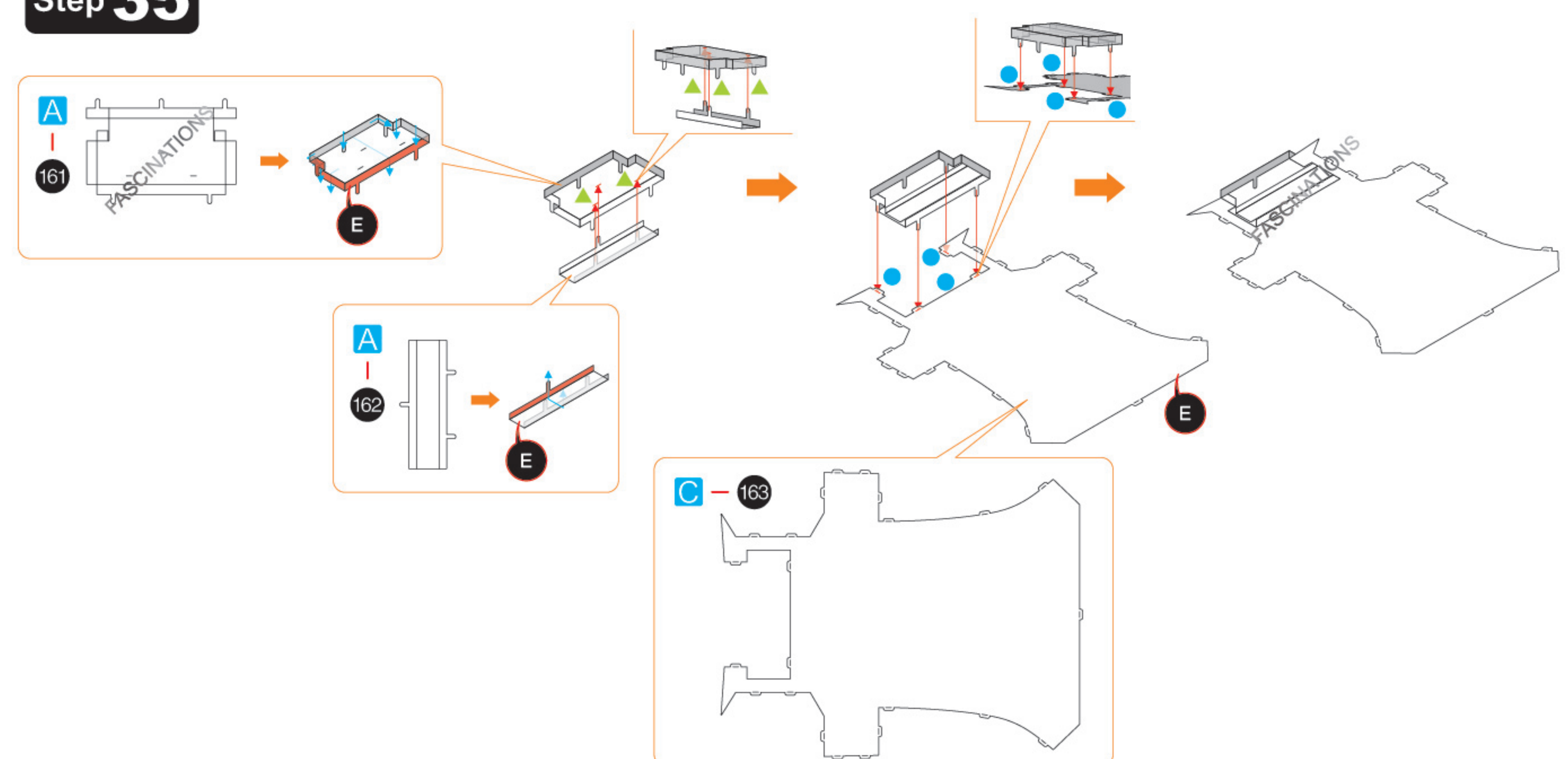

Step 36

