

BRITISH MARK IV
ME1022

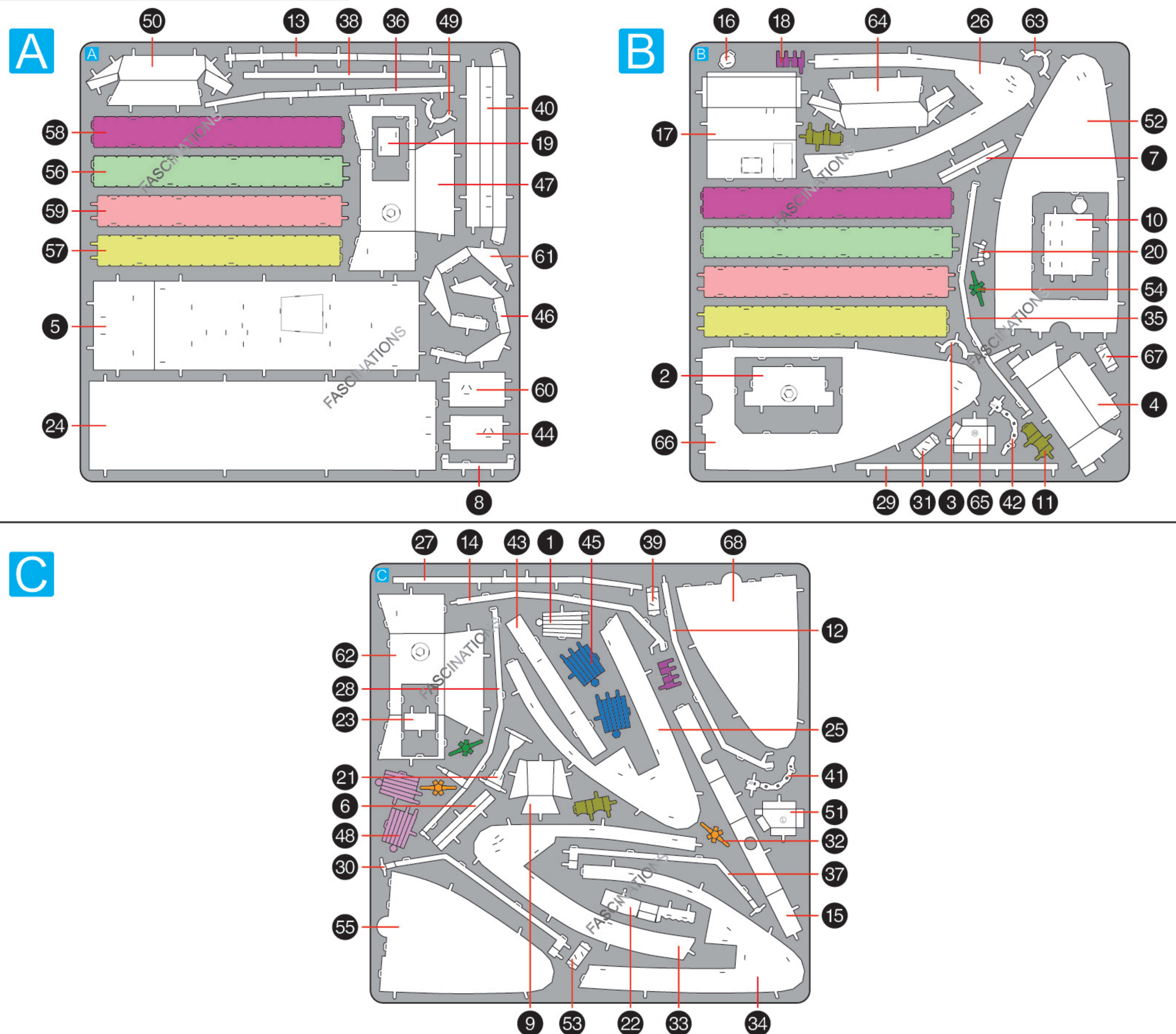

It is highly recommended that you visit
www.metalearth.com/360/ME1022
to see the completed model before assembling your own

METAL SHEETS



In order to avoid possible injury from sharp edges, please carefully discard the metal sheets after parts have been removed.



Go to www.metalearth.com/360/ME1022 to see the zoomable PDF version of this instruction sheet

TO CREATE THE BEST CONNECTIONS

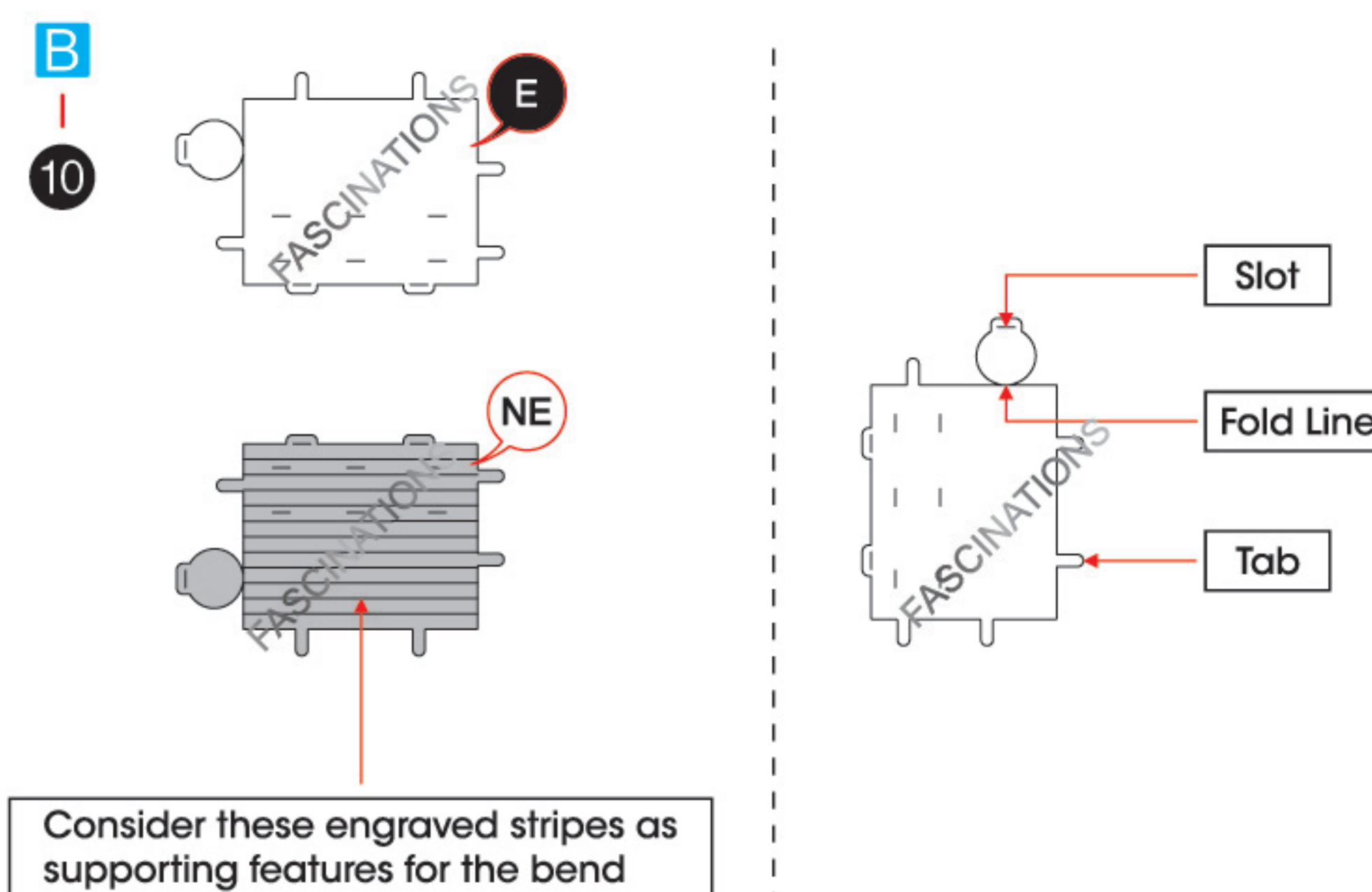

Legends:

- E** Engraved / Color side
- NE** Non - engraved / Silver side
- Attention point
- Insert tab and bend 90 degrees
- Insert tab and twist 90 degrees

Assembly tip:

If needed, slightly twist tabs to hold parts together then untwist and bend them down for a nice finish.

- Yellow areas should be curled
- Red areas should be folded

Recommended tools:

- Wire cutters: helpful for taking parts from the metal sheets.



- Tweezers or needle nose pliers: helpful for folding parts, bending and twisting tabs.

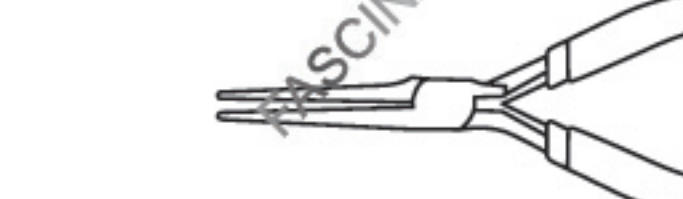

ASSEMBLY FLOW CHART

Step 1

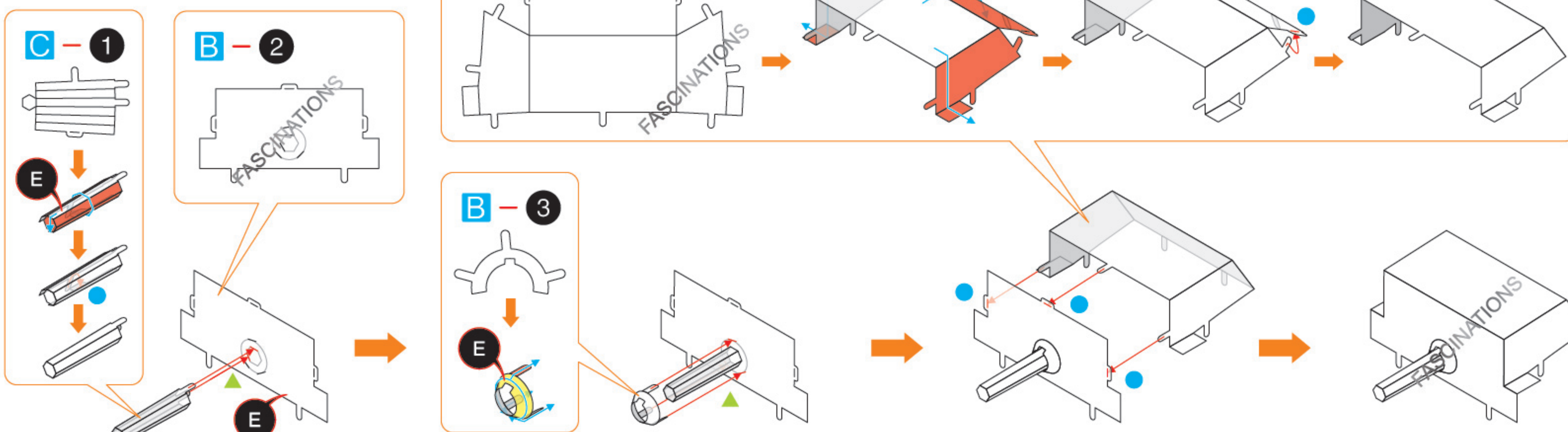

Step 2

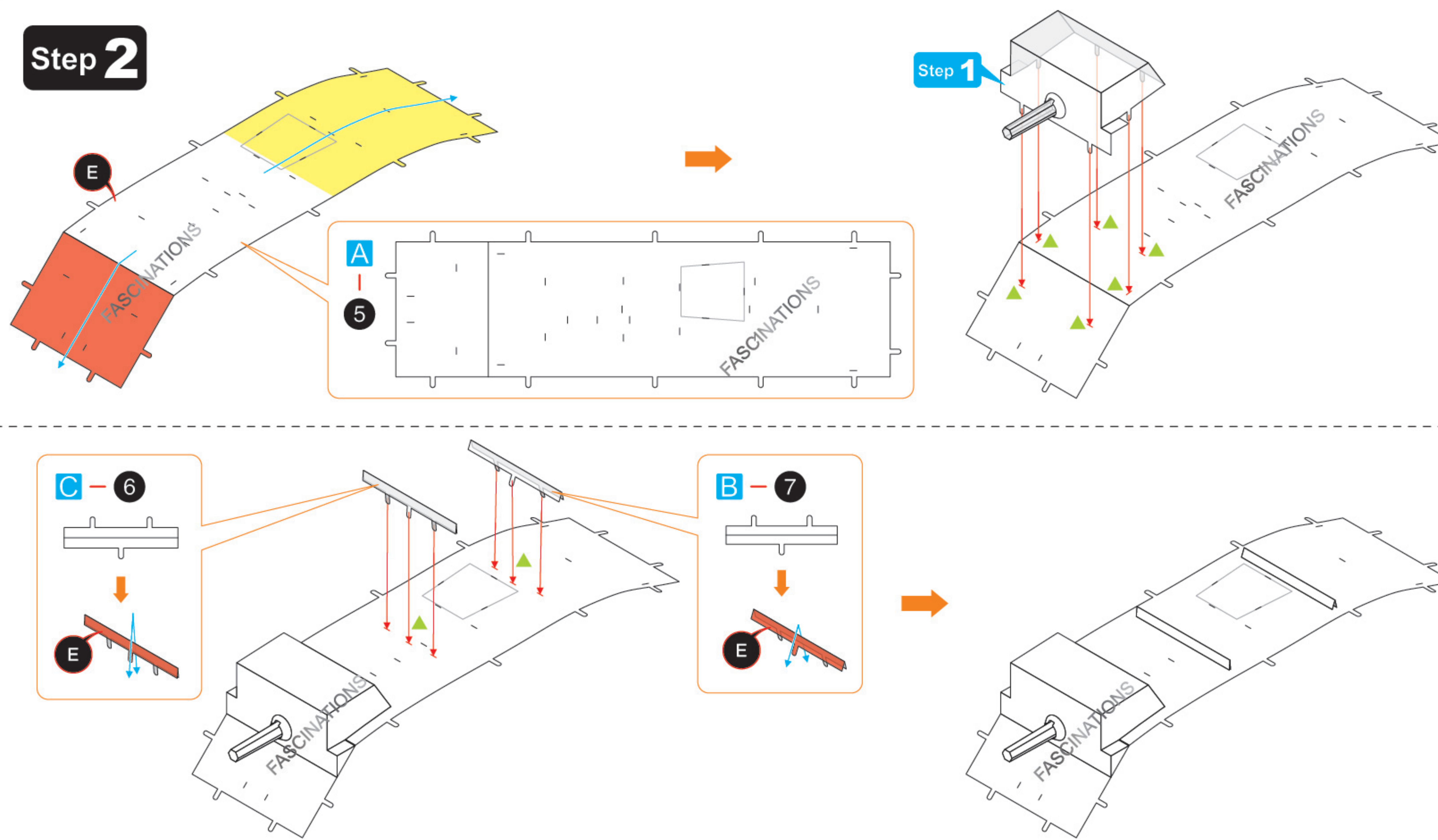

Step 3

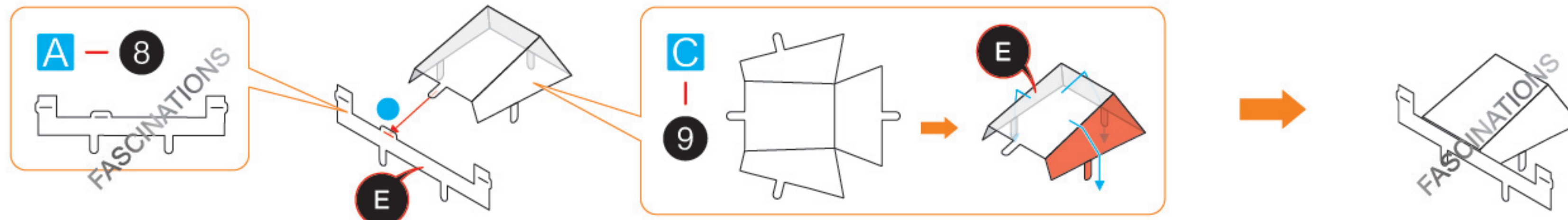

Step 4

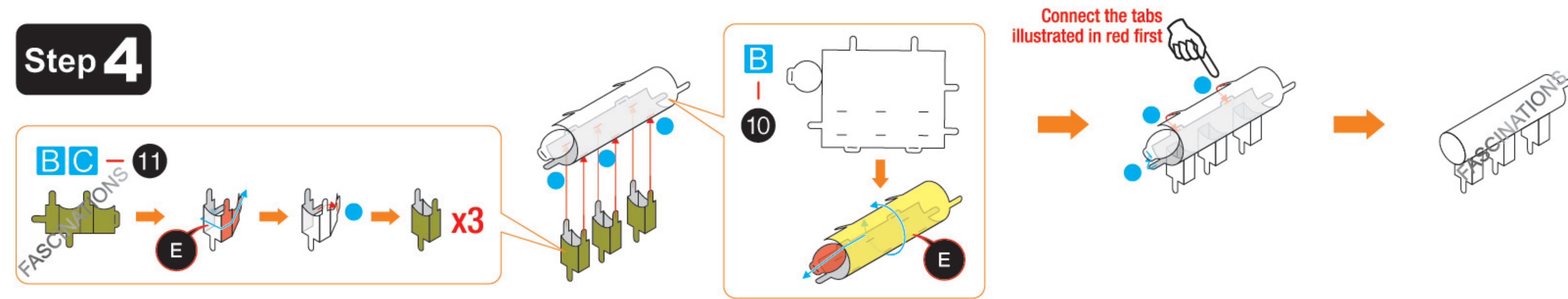

Step 5

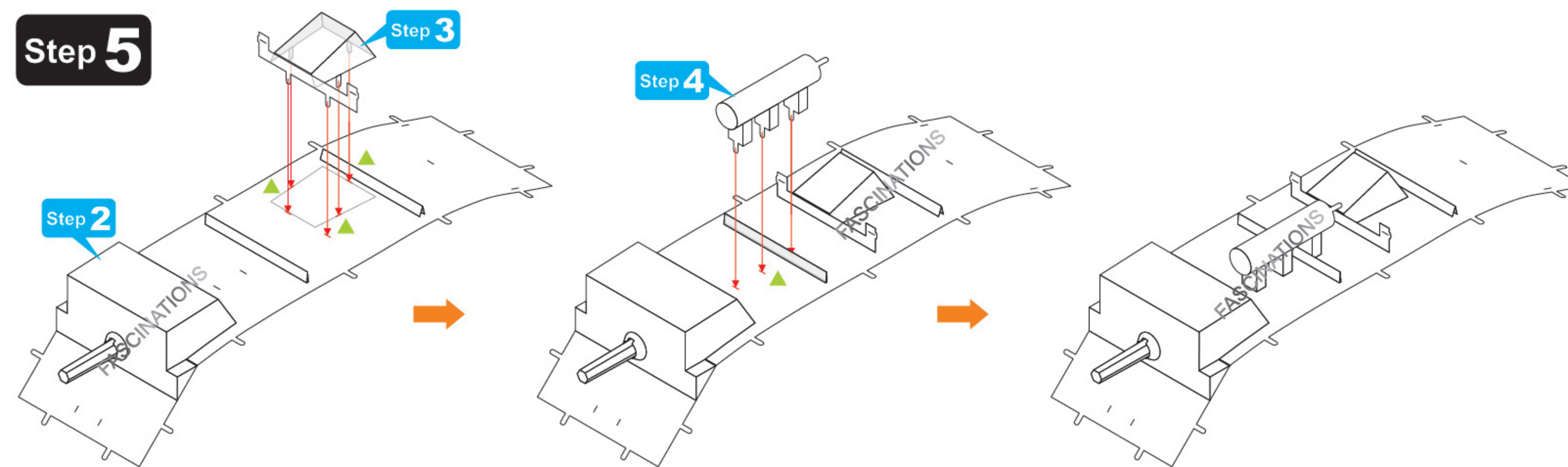

Step 6

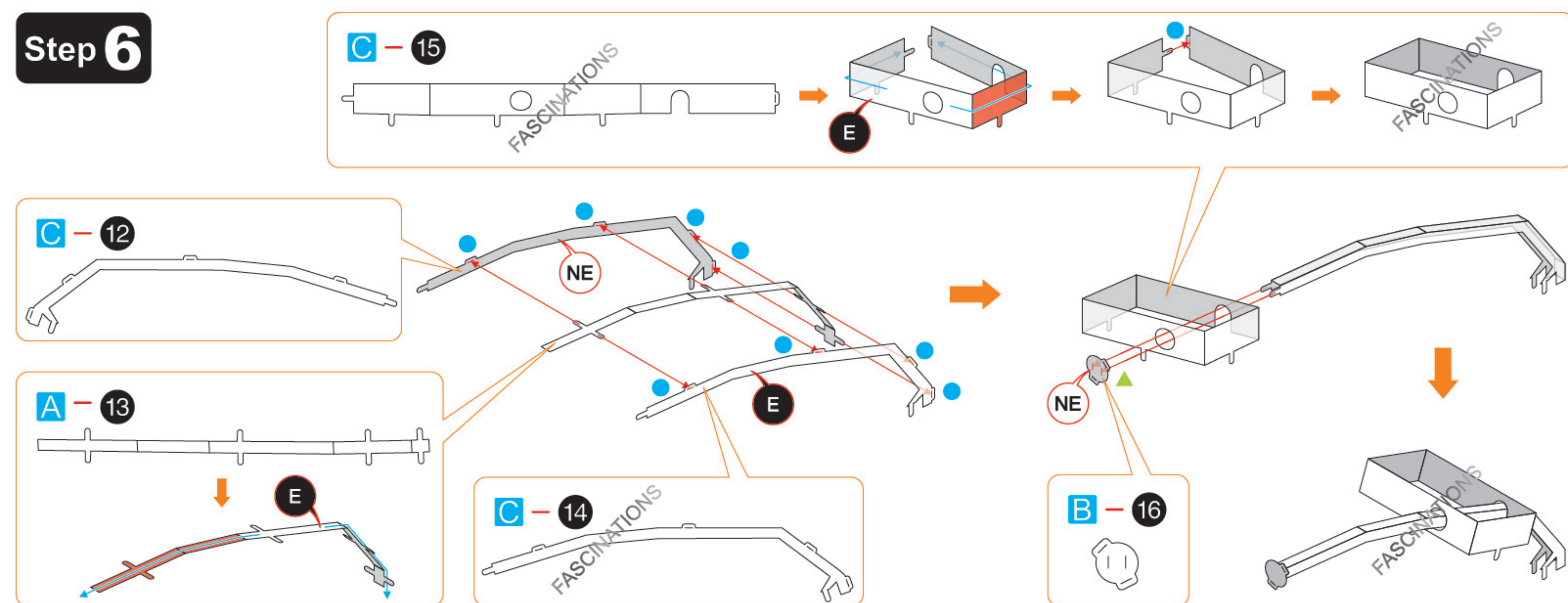

Step 7

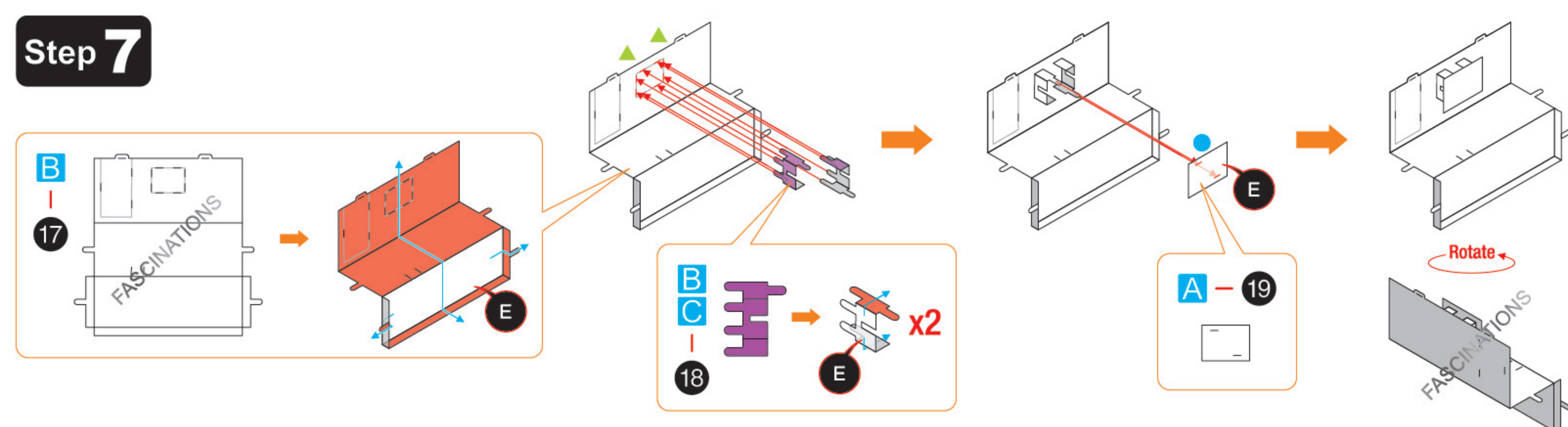

Step 8

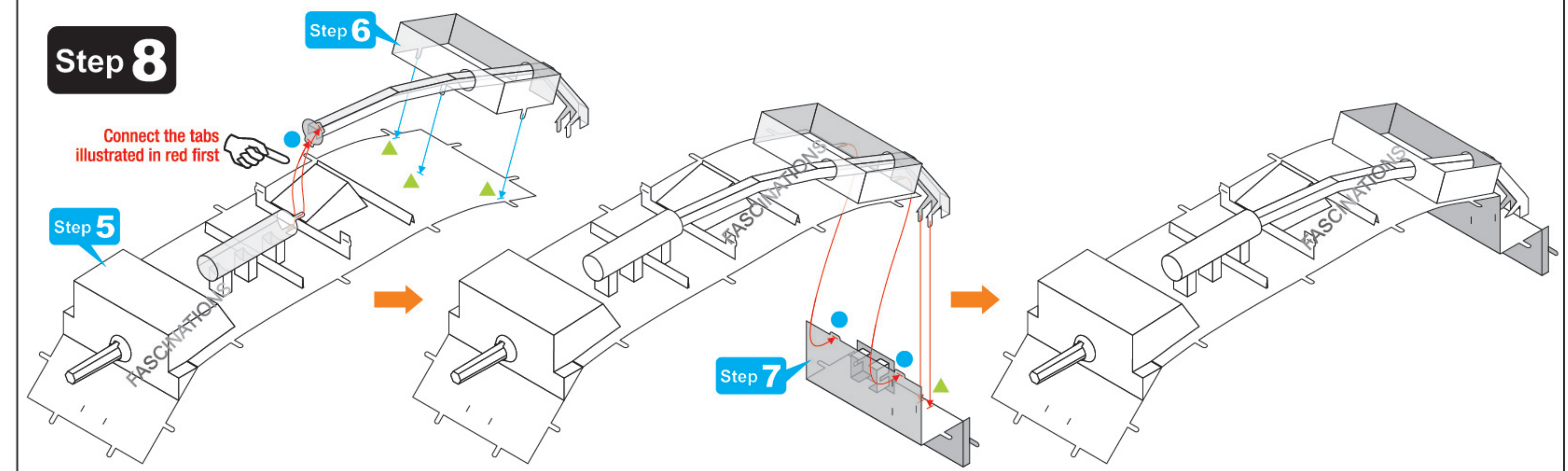

Step 9

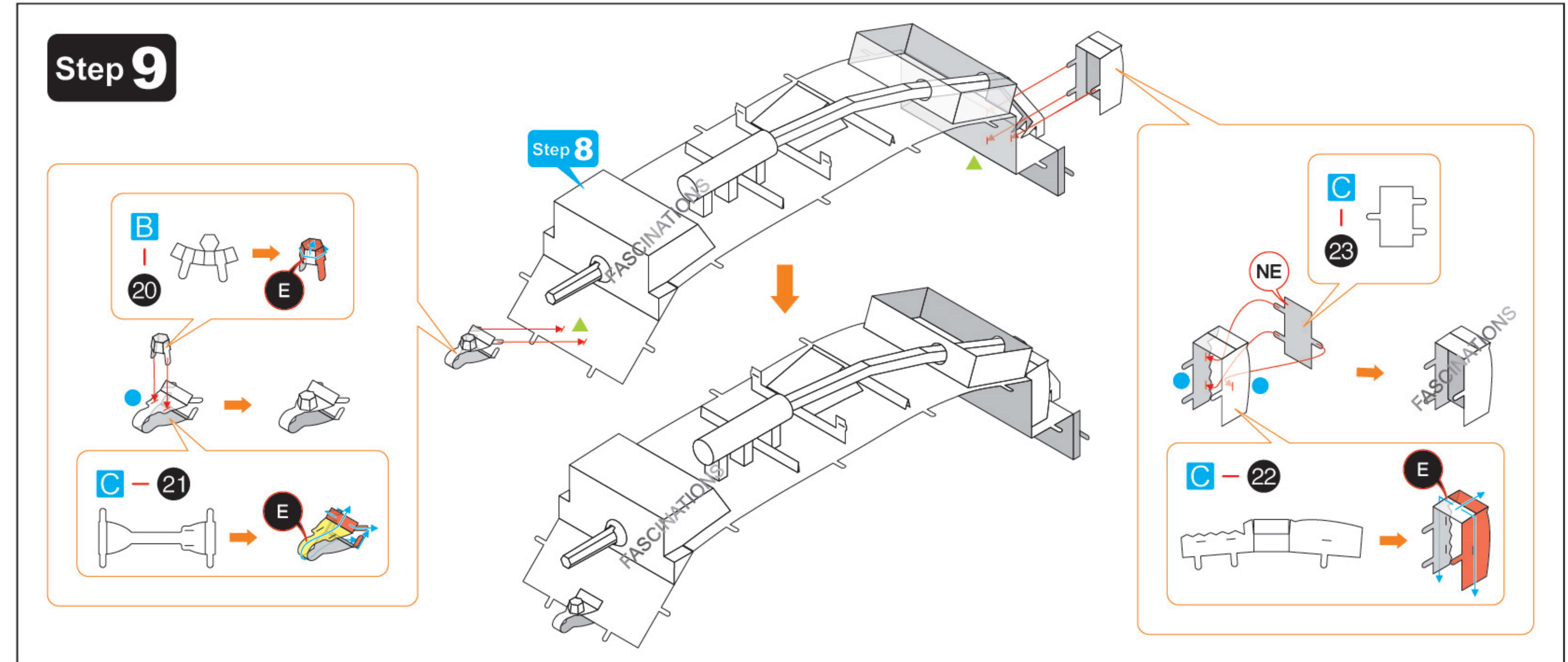

Step 10

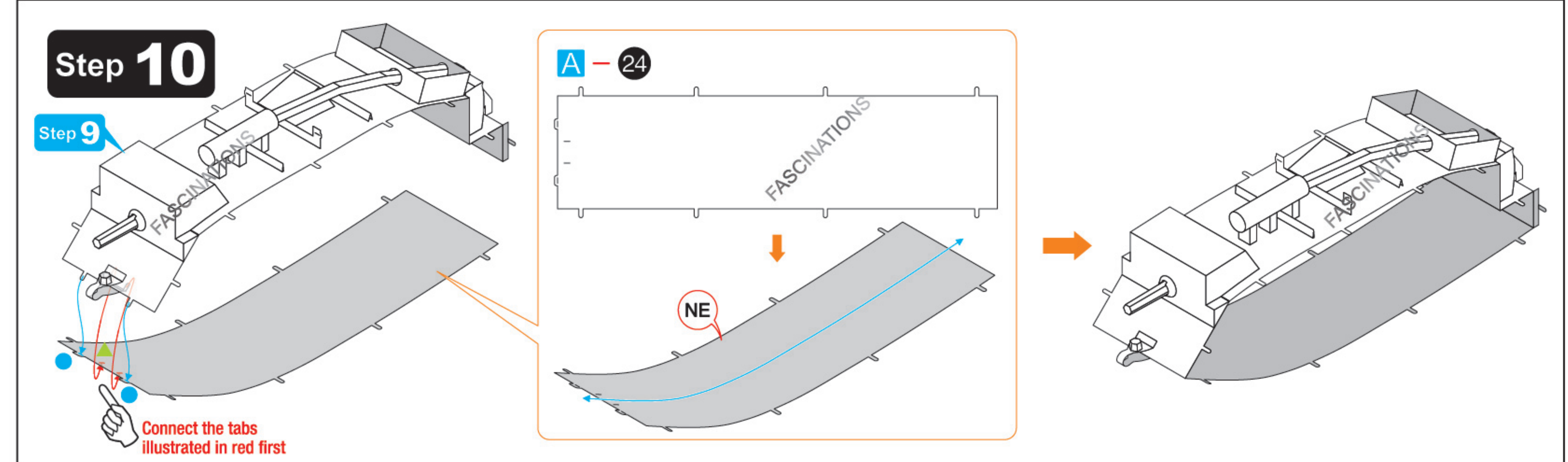

Step 11

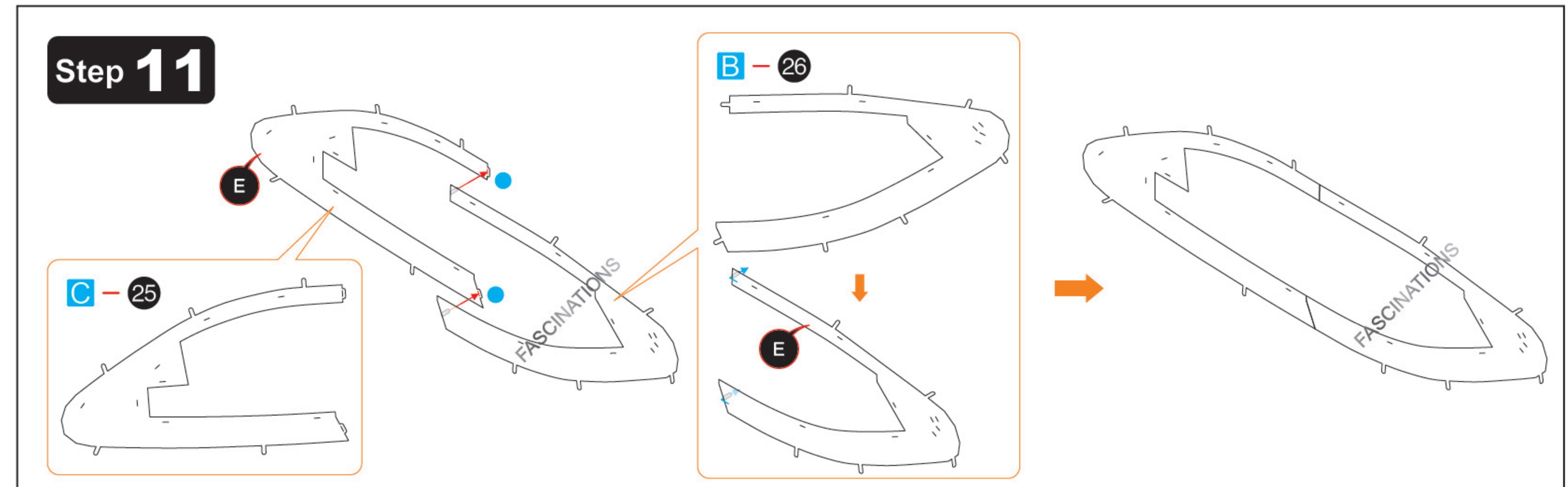

Step 12

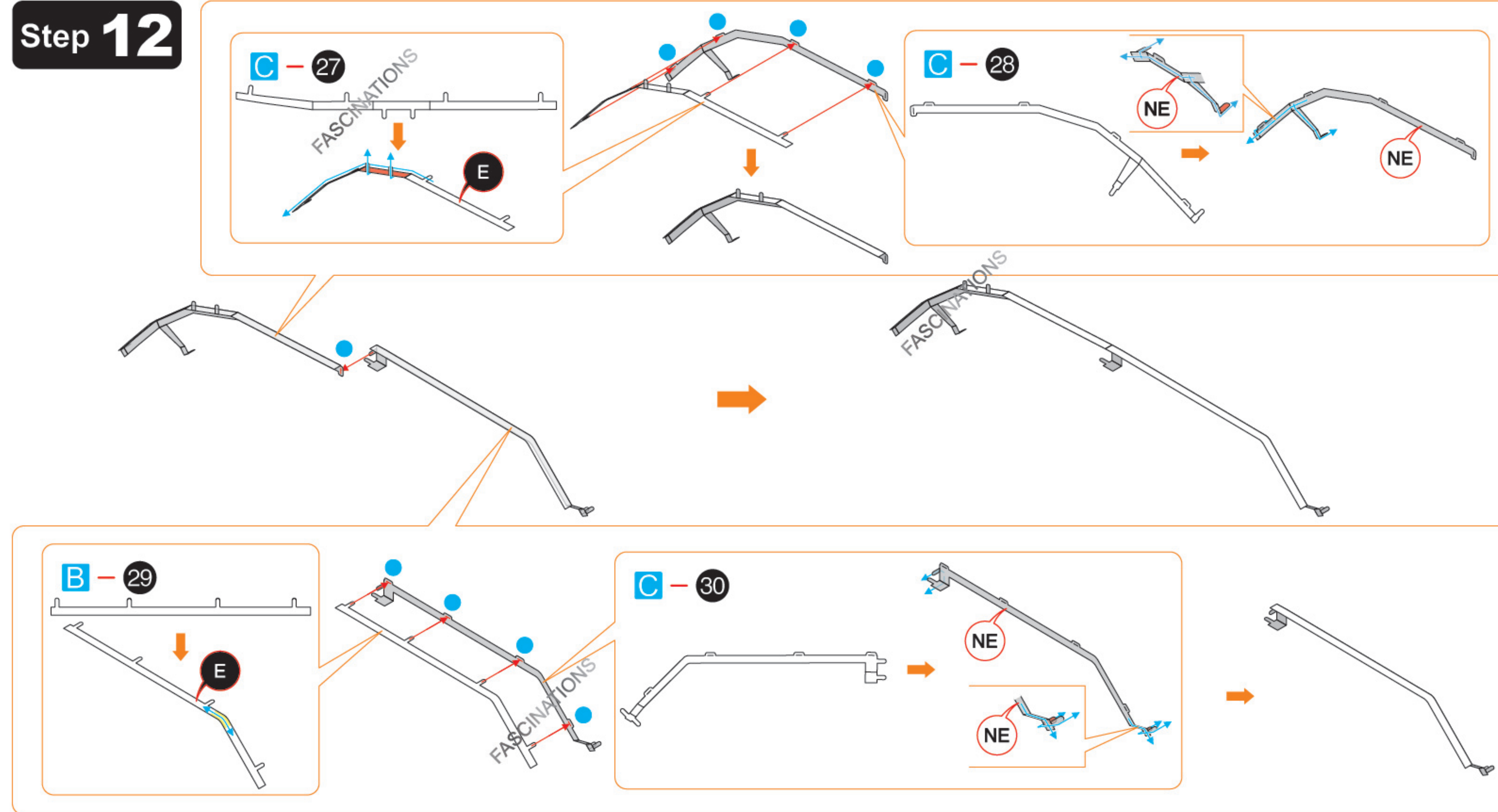

Step 13

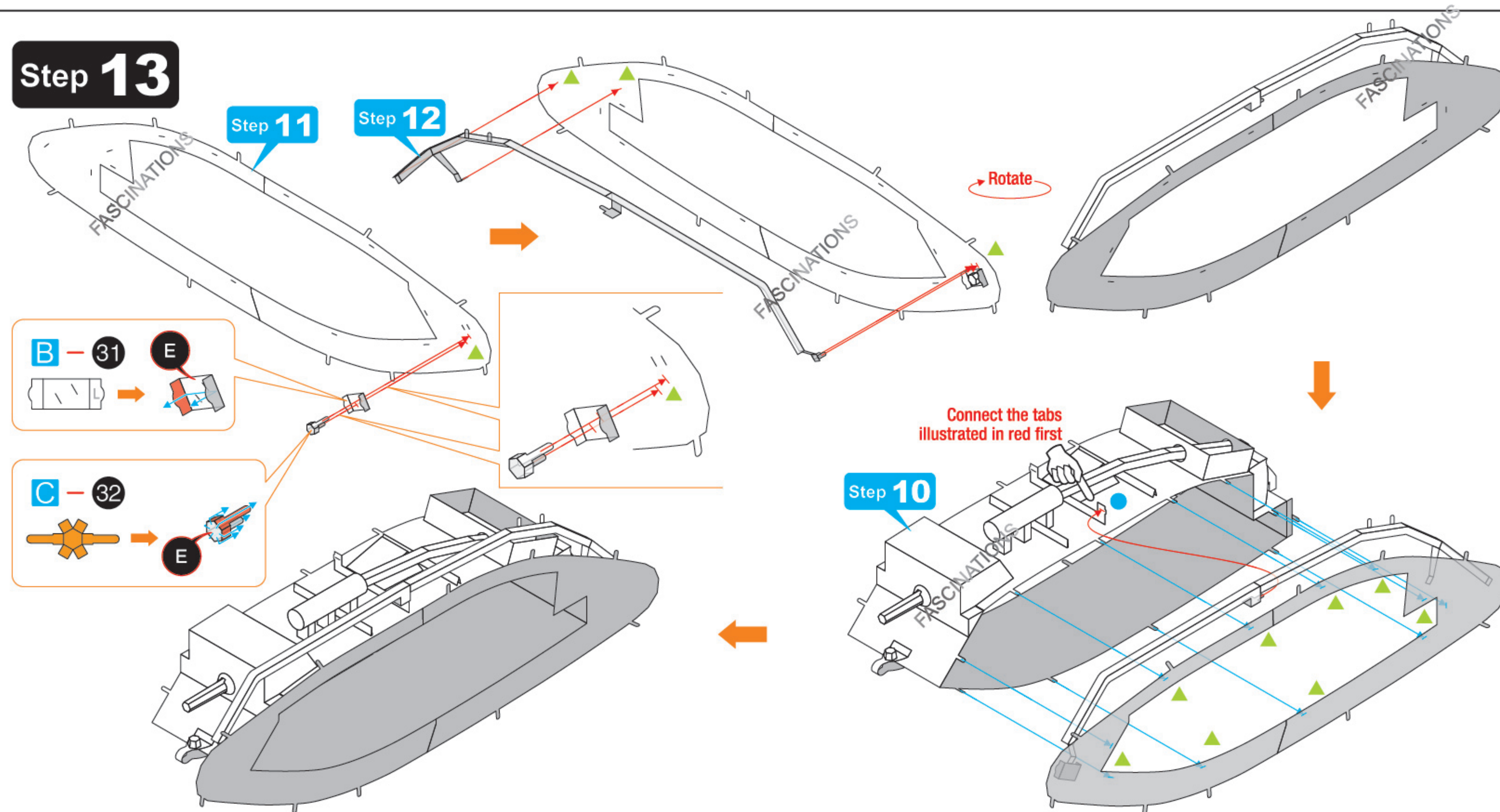

Step 14

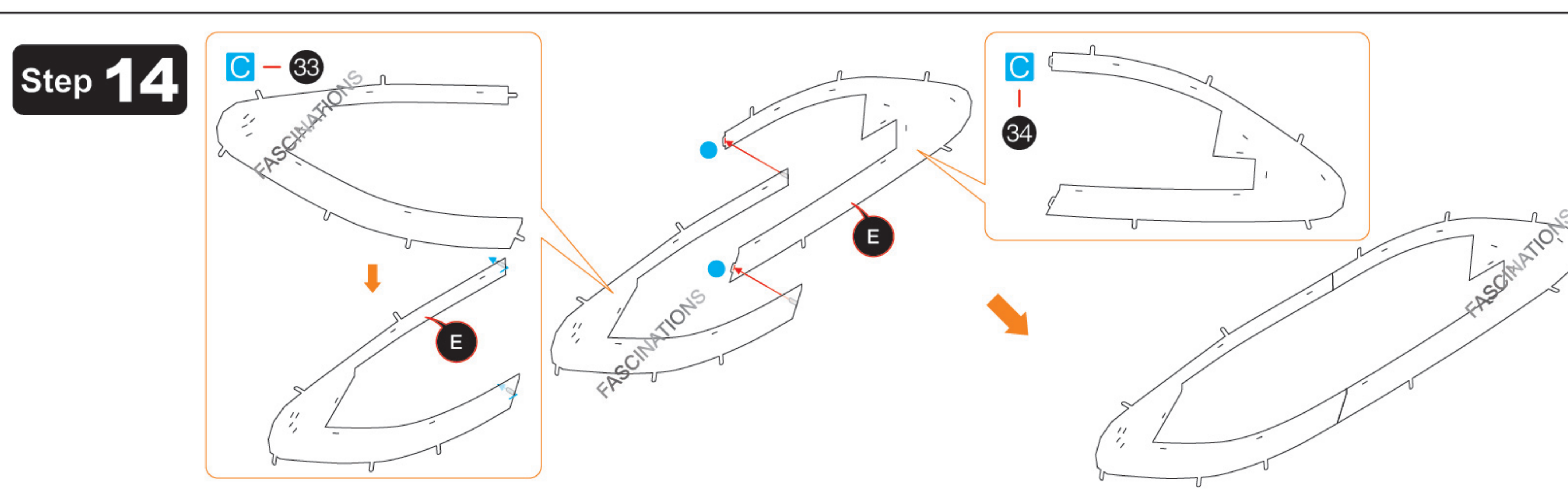

Step 15

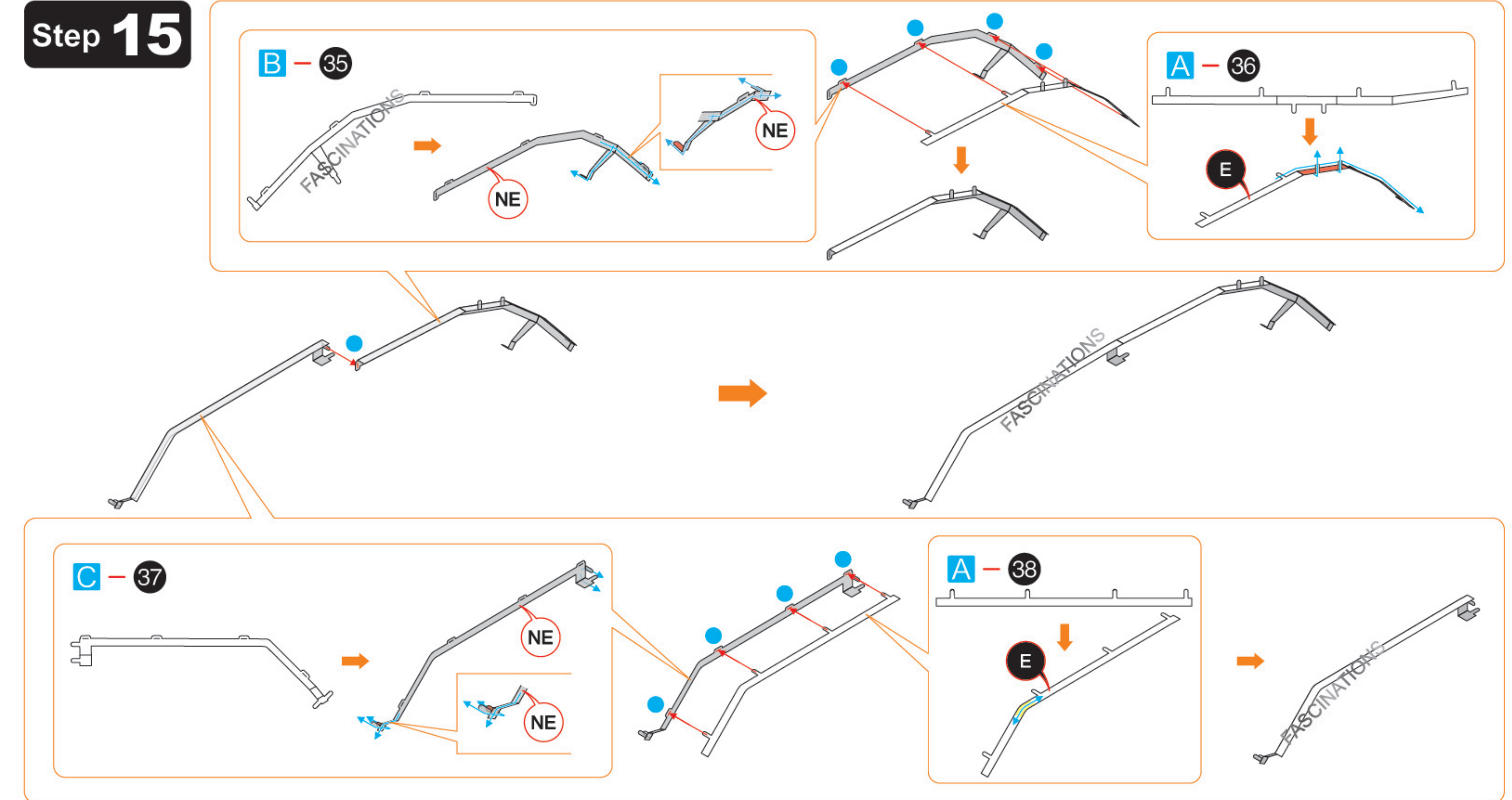

Step 16

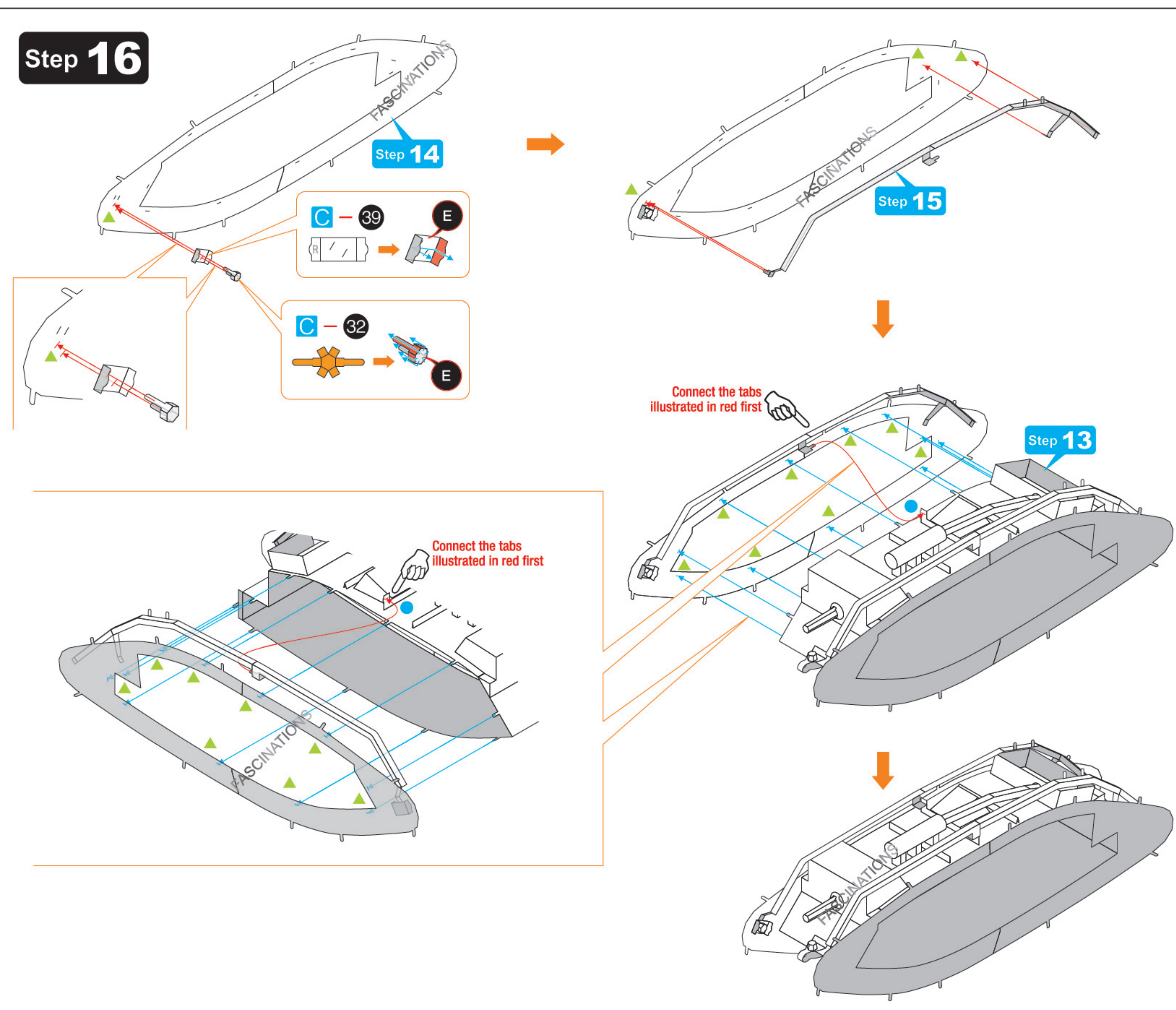

Step 17

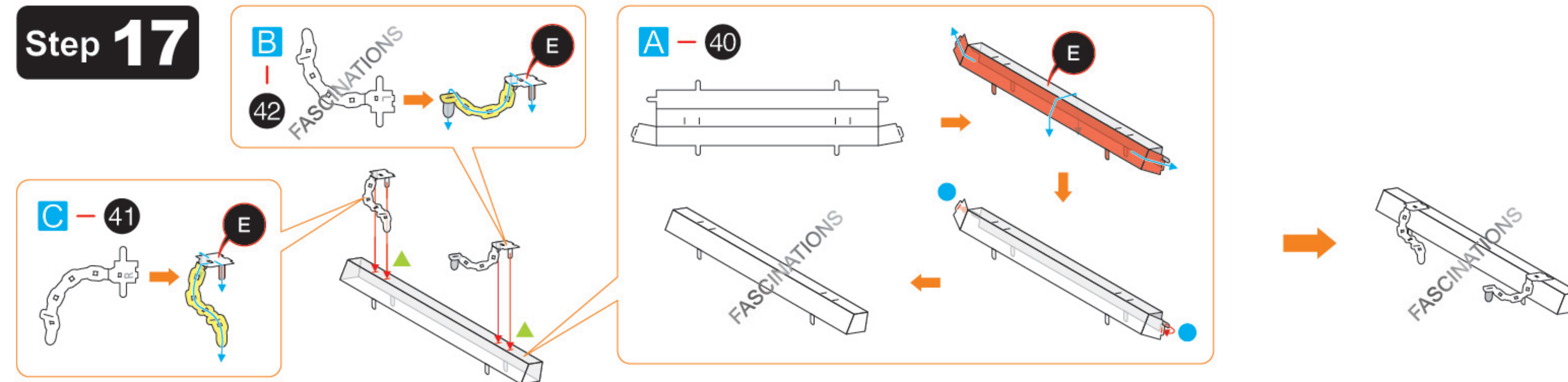

Step 18

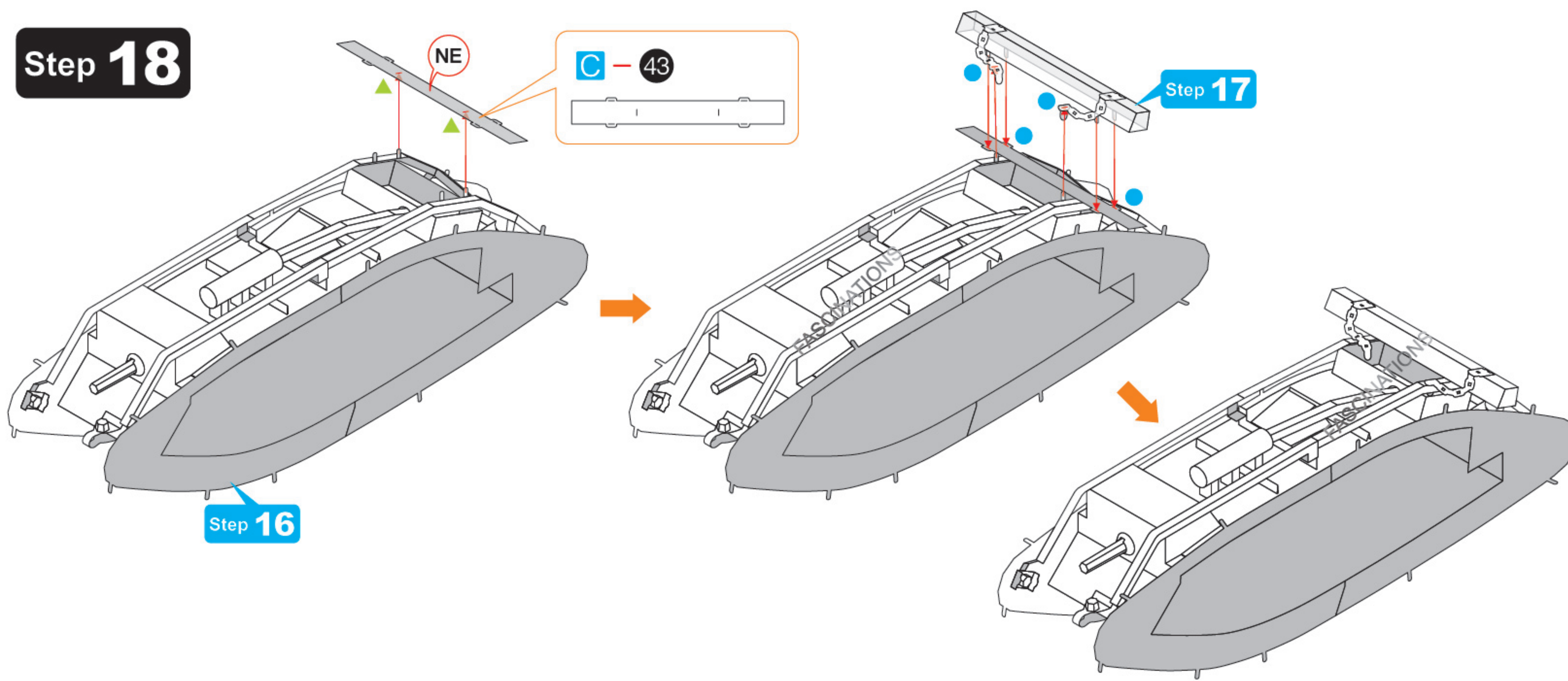

Step 19

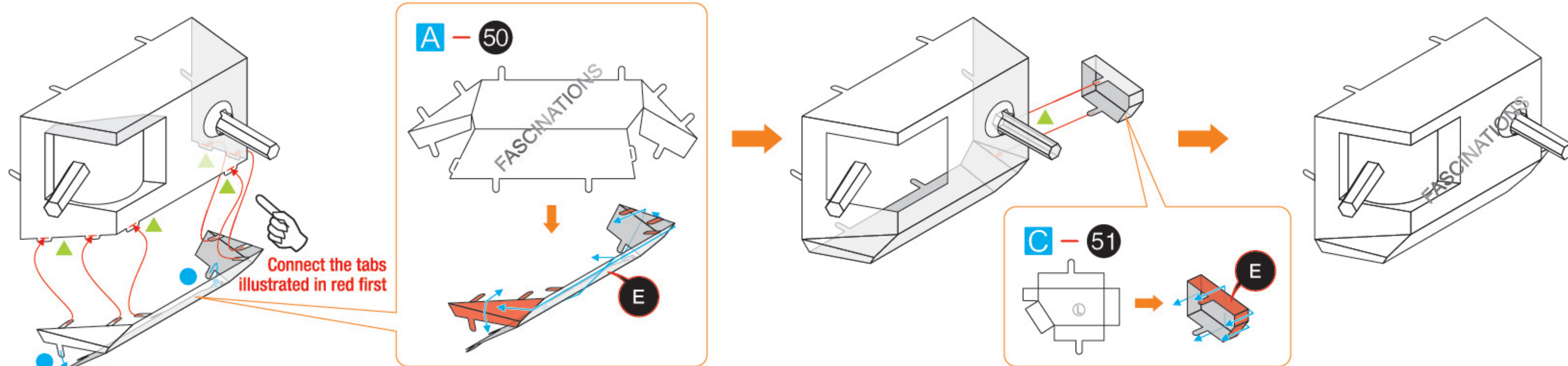
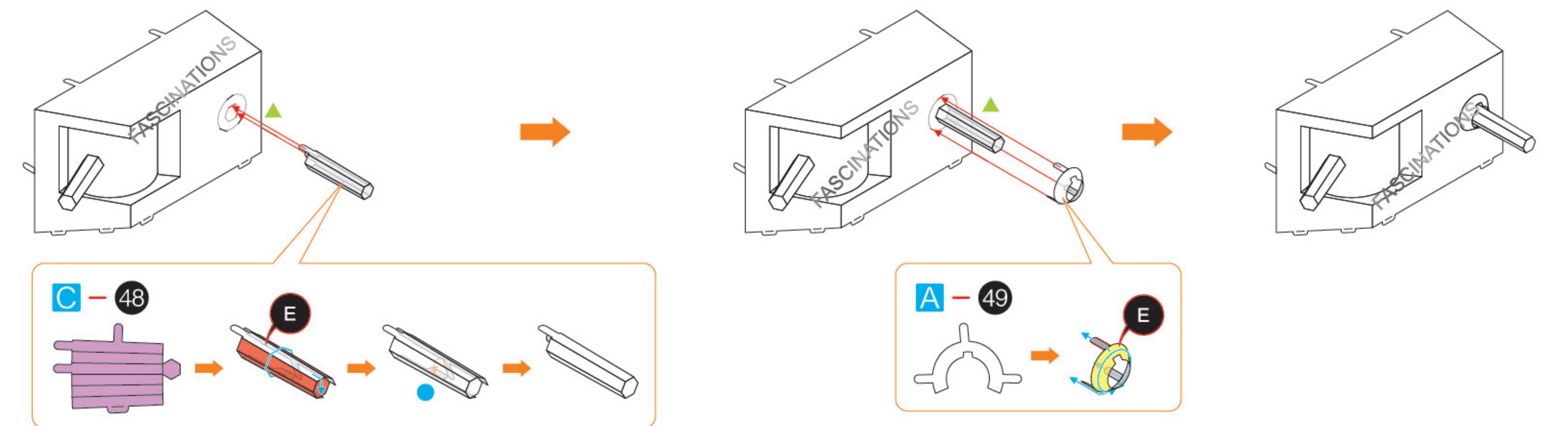
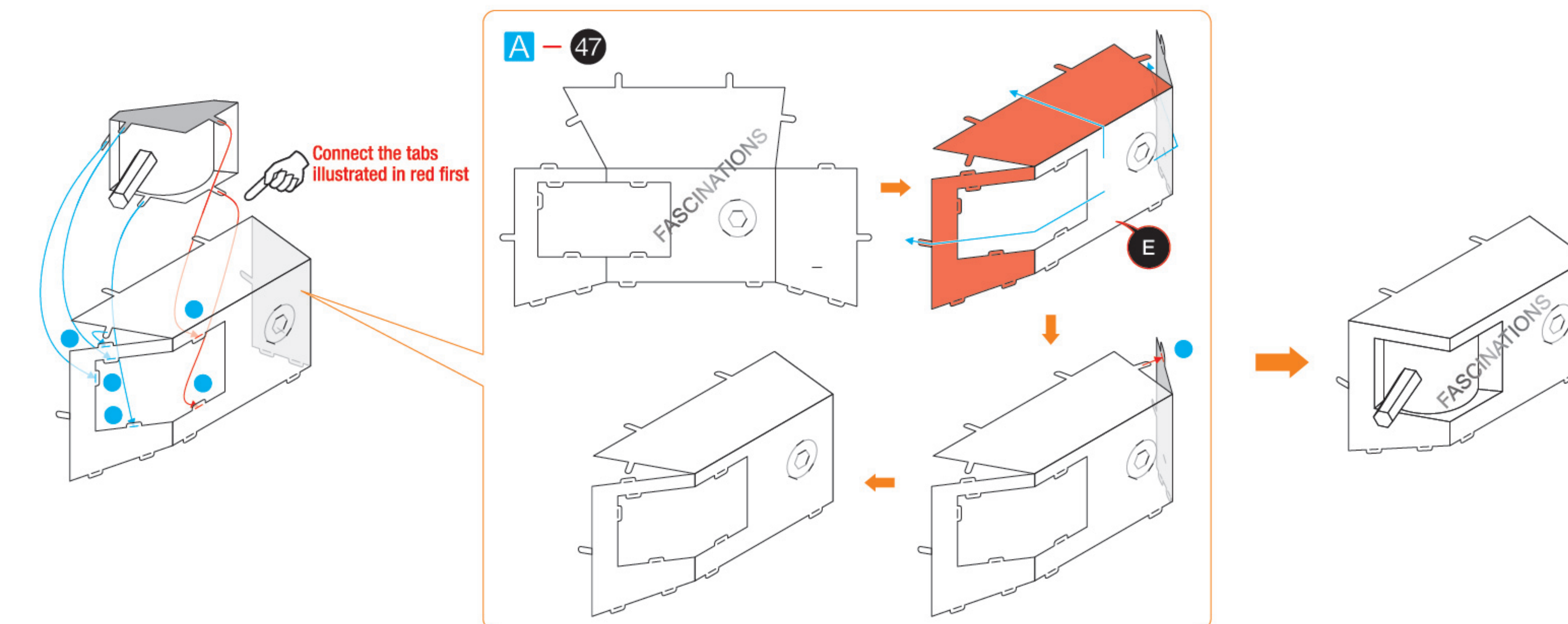
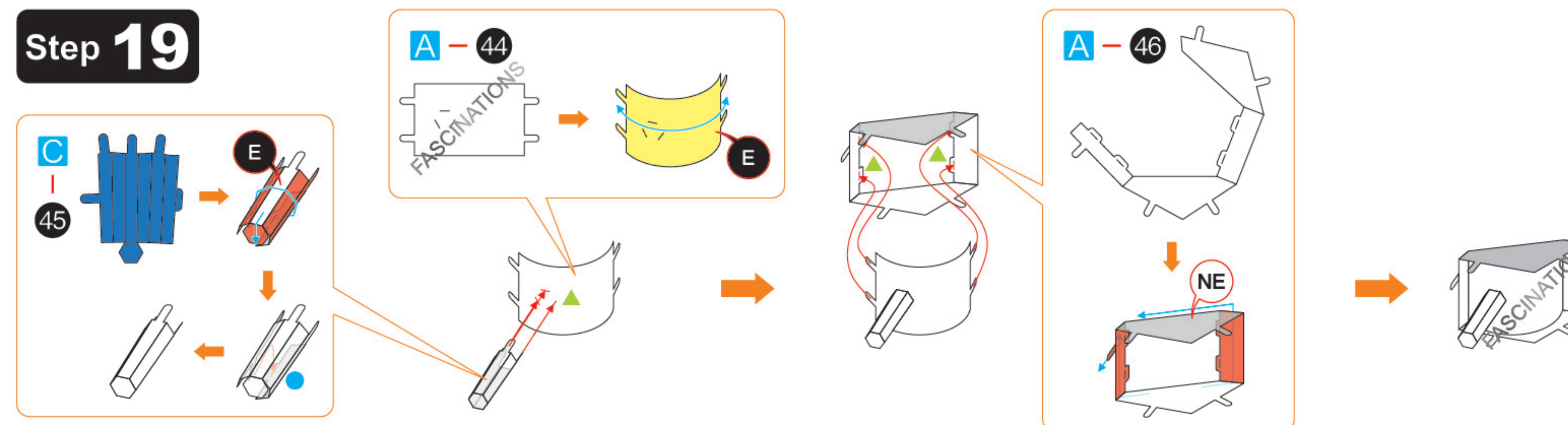

Step 20

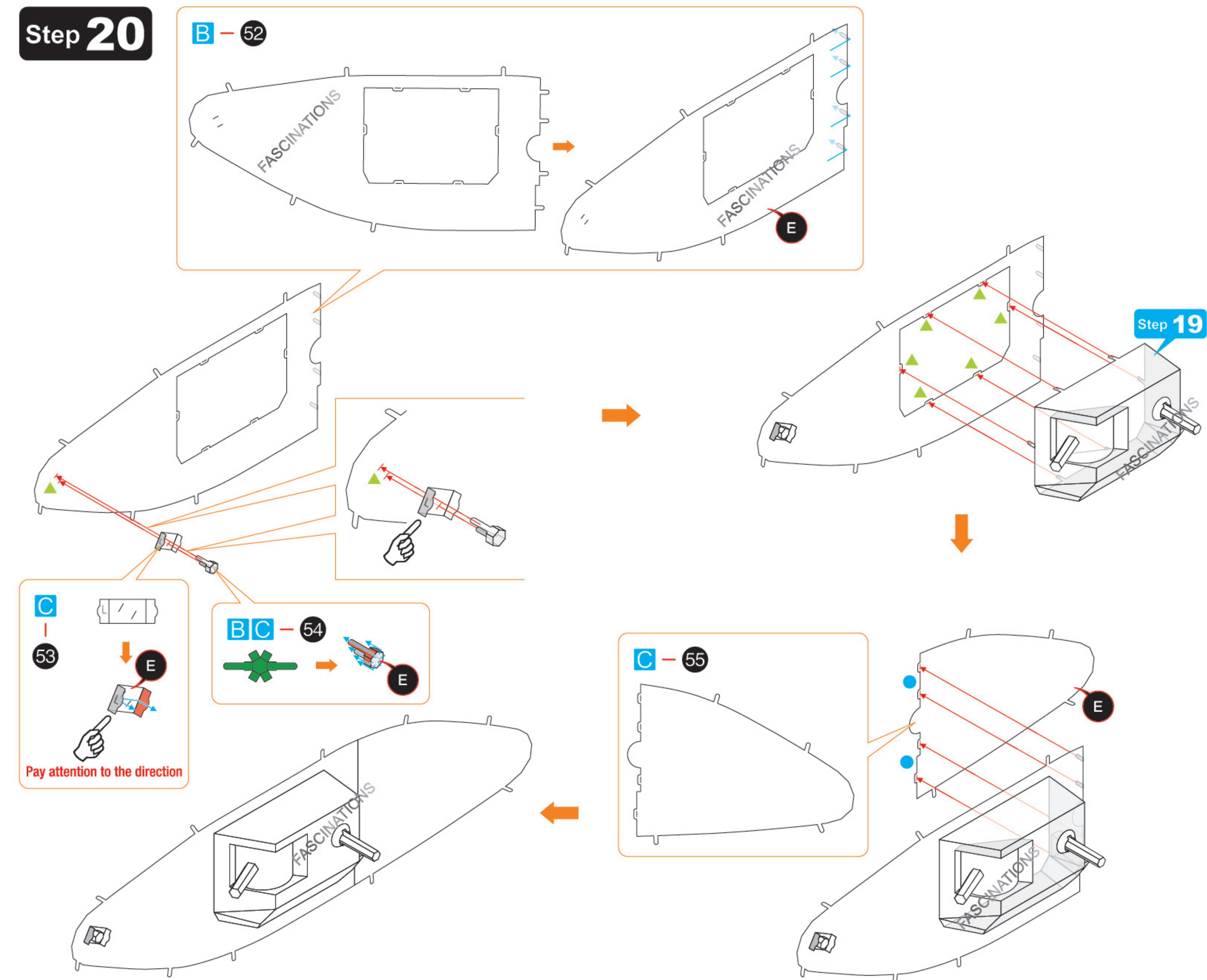

Step 21

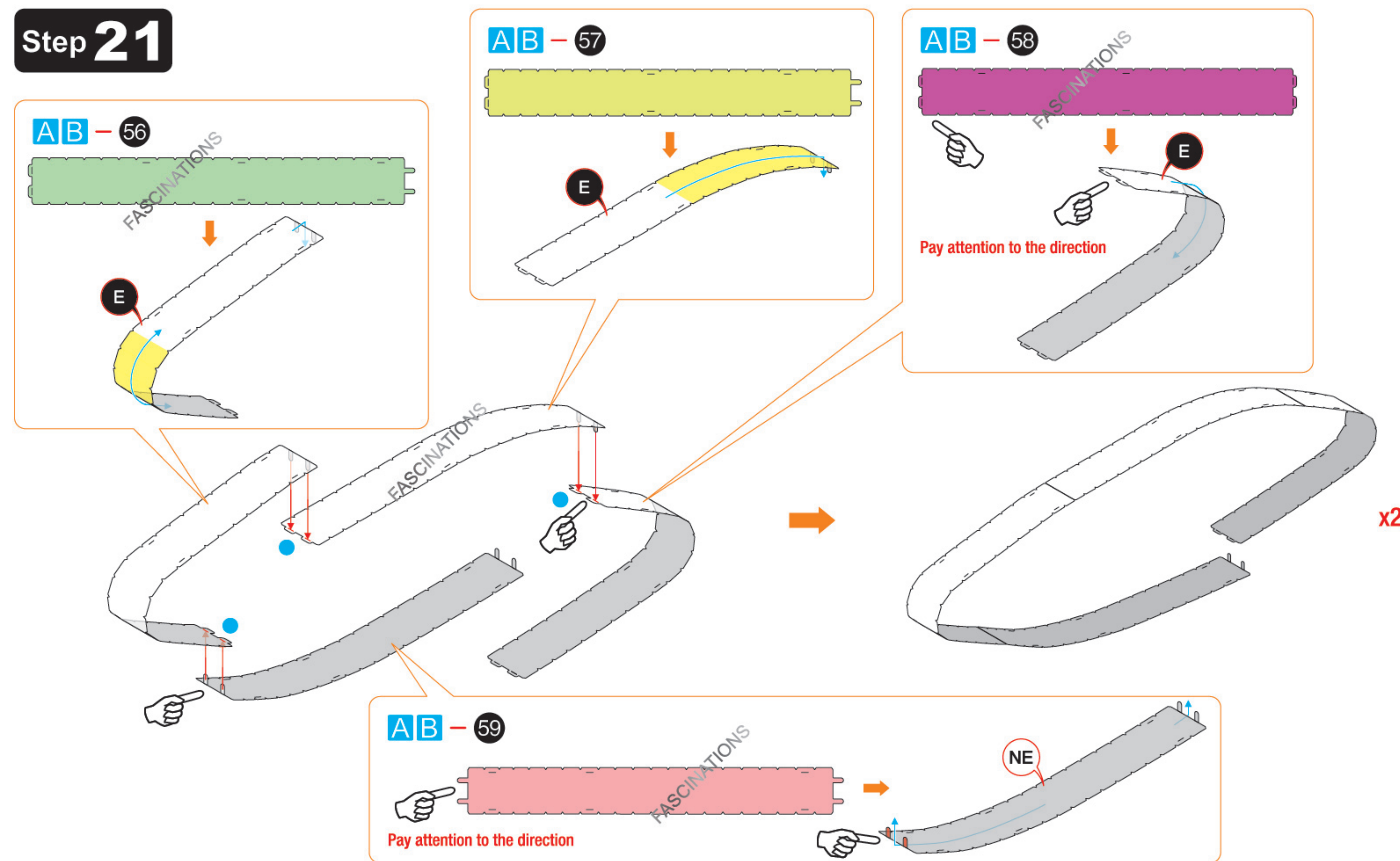

Step 22

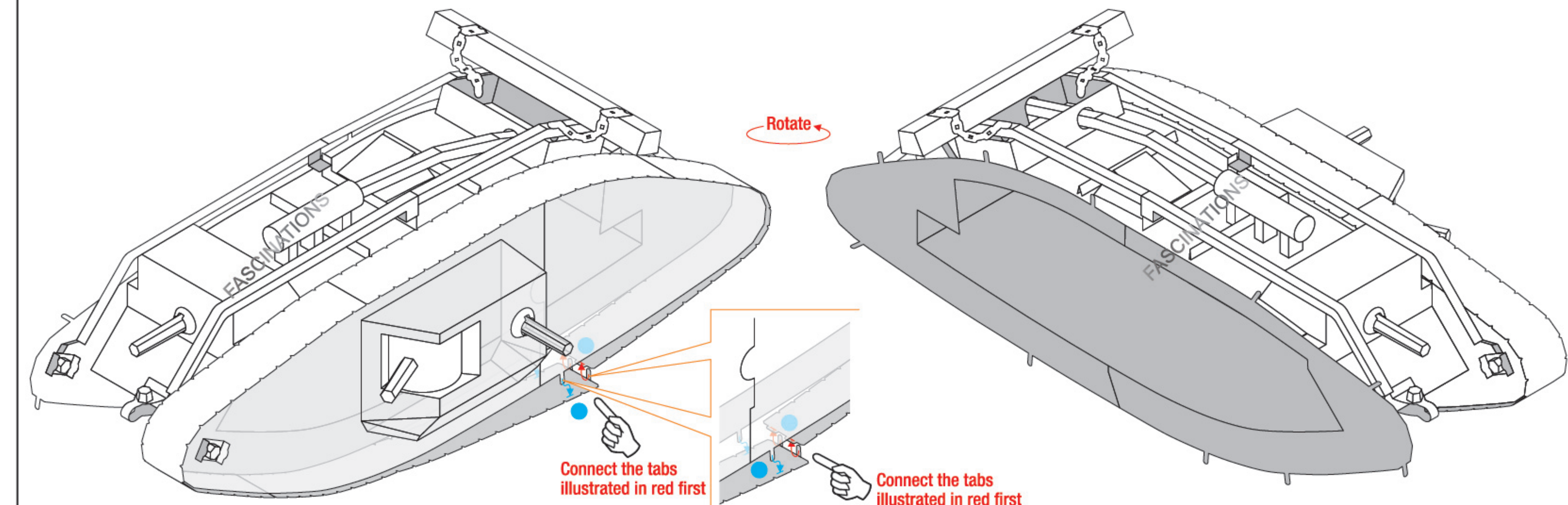
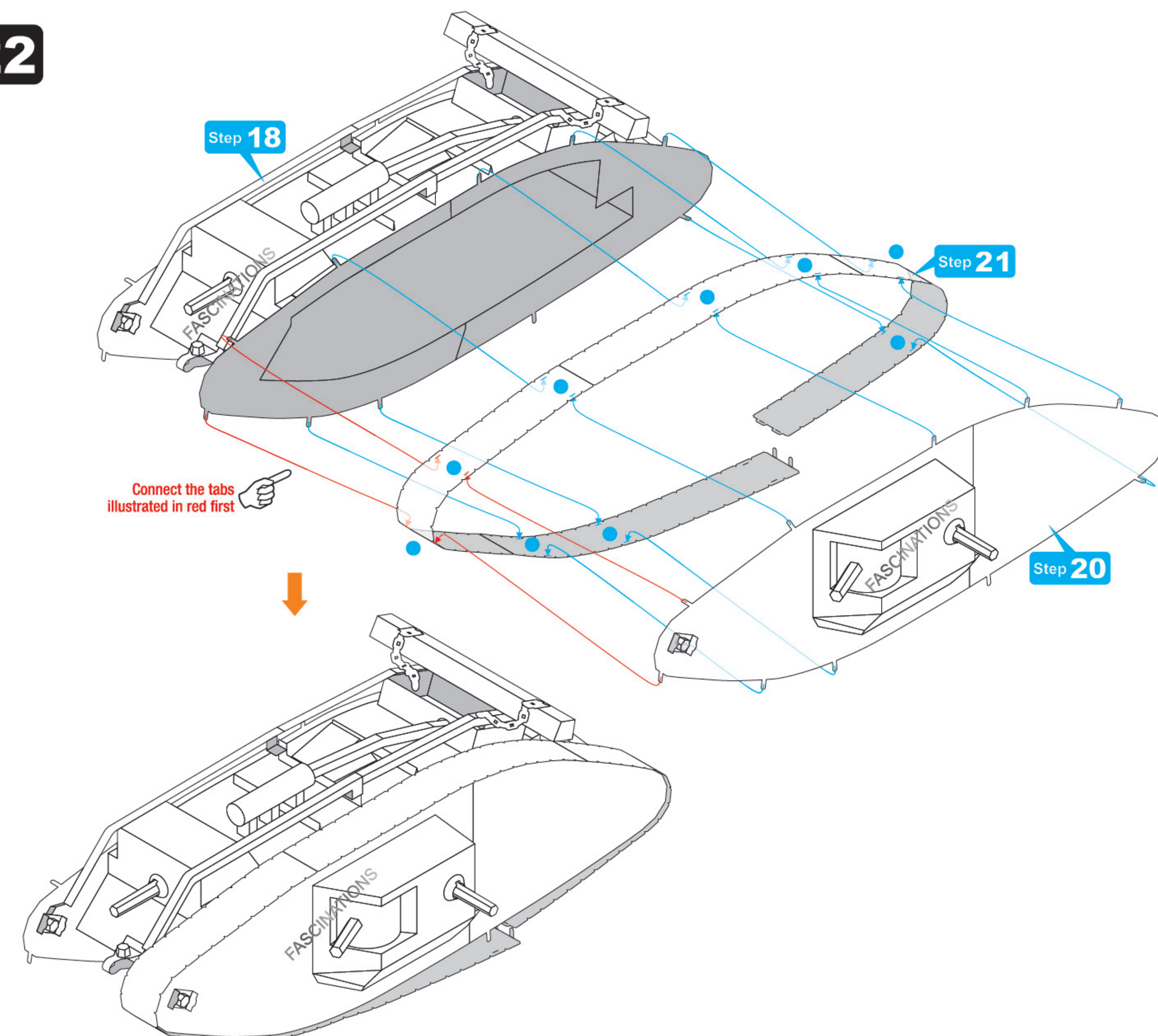

Step 23

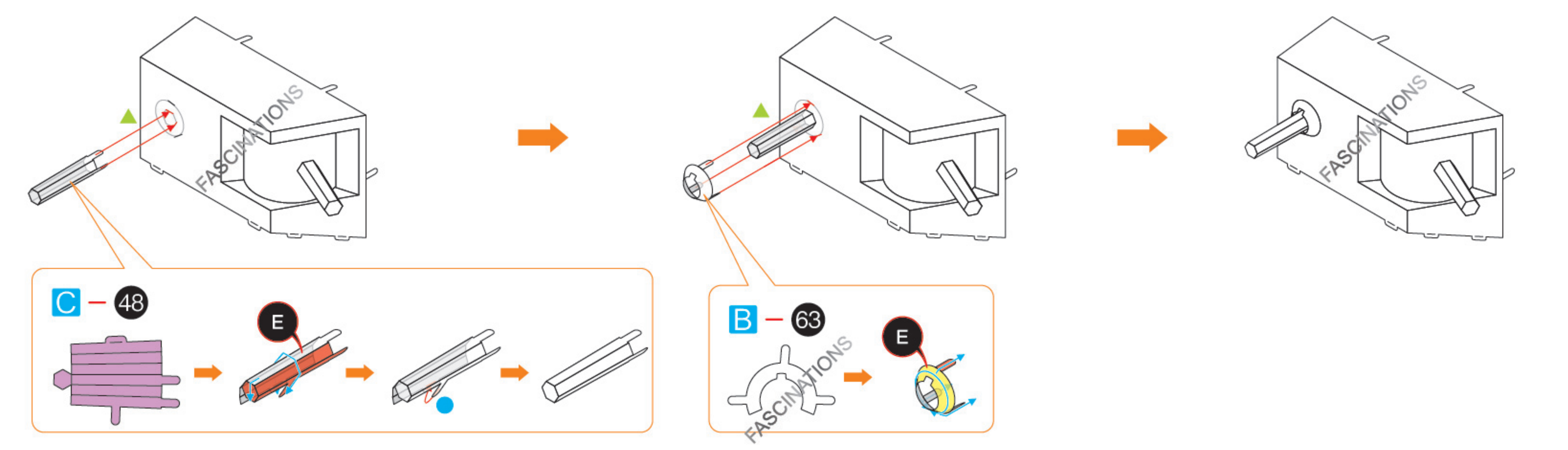
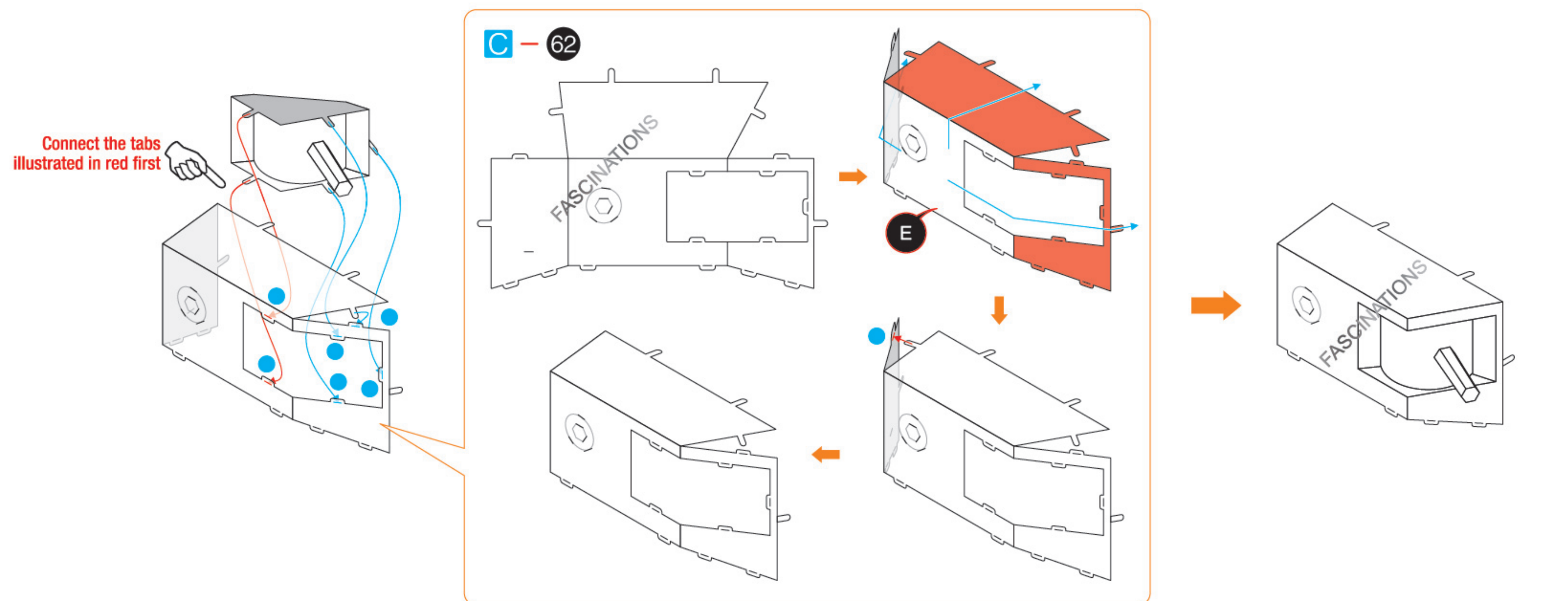
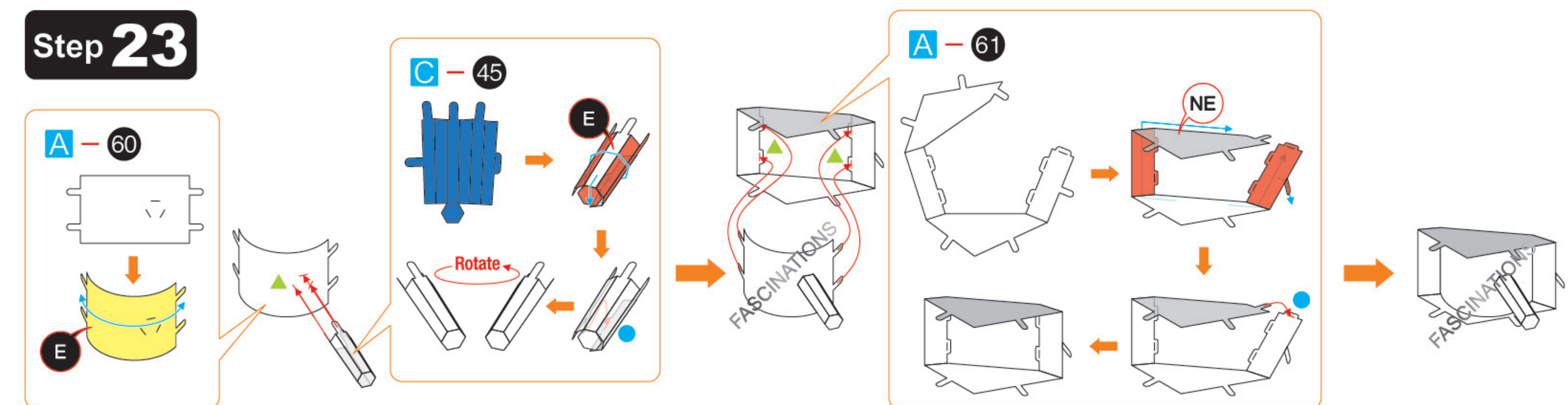

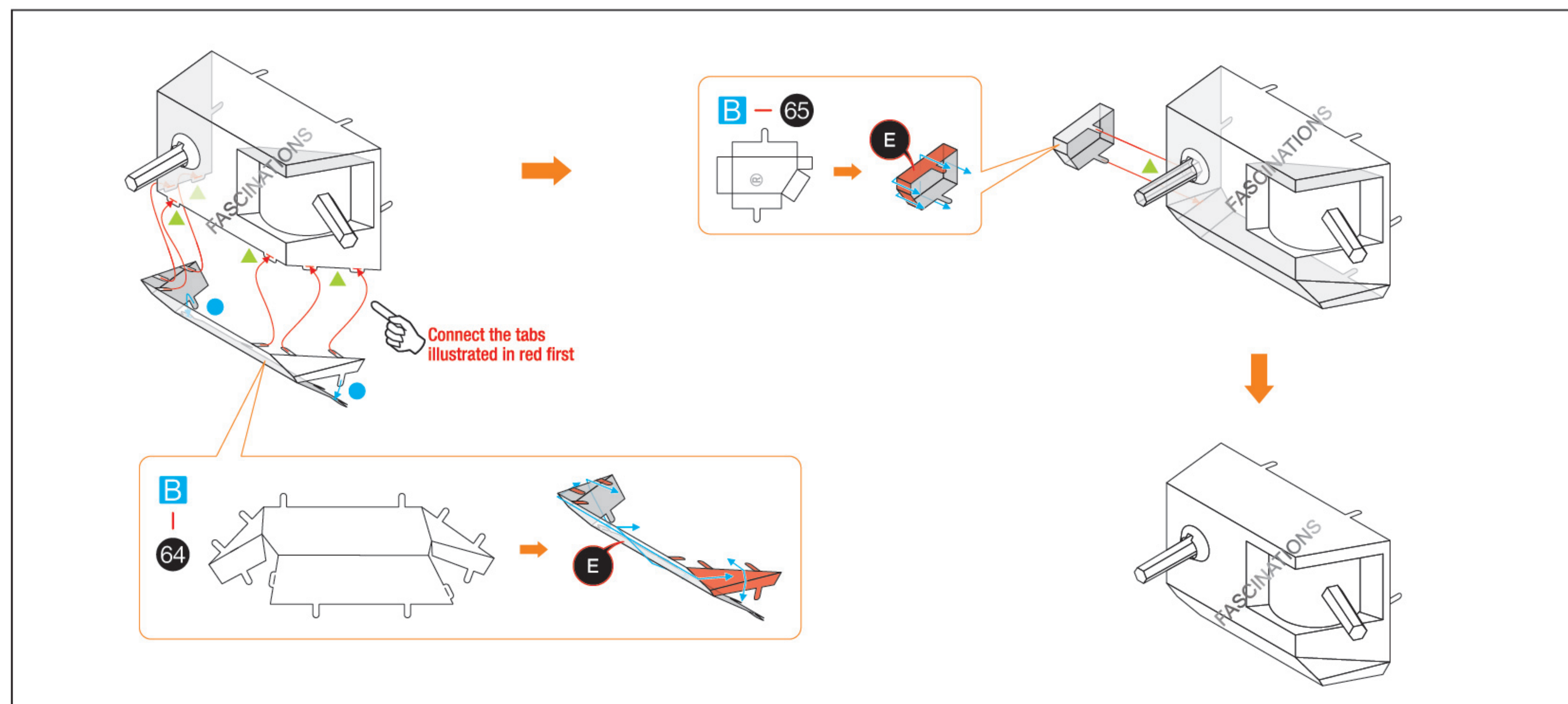

Step 24

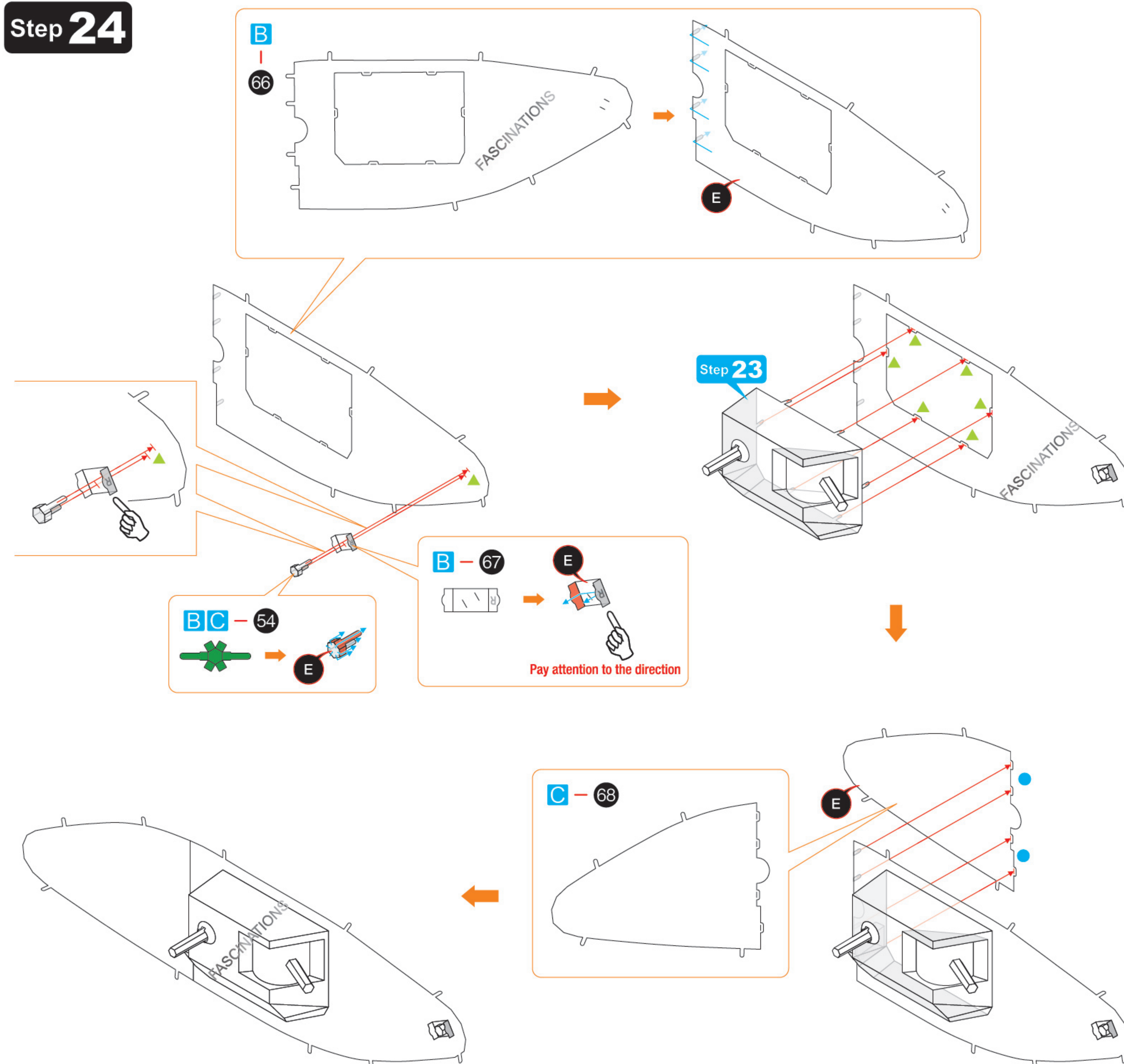

Step 25

