

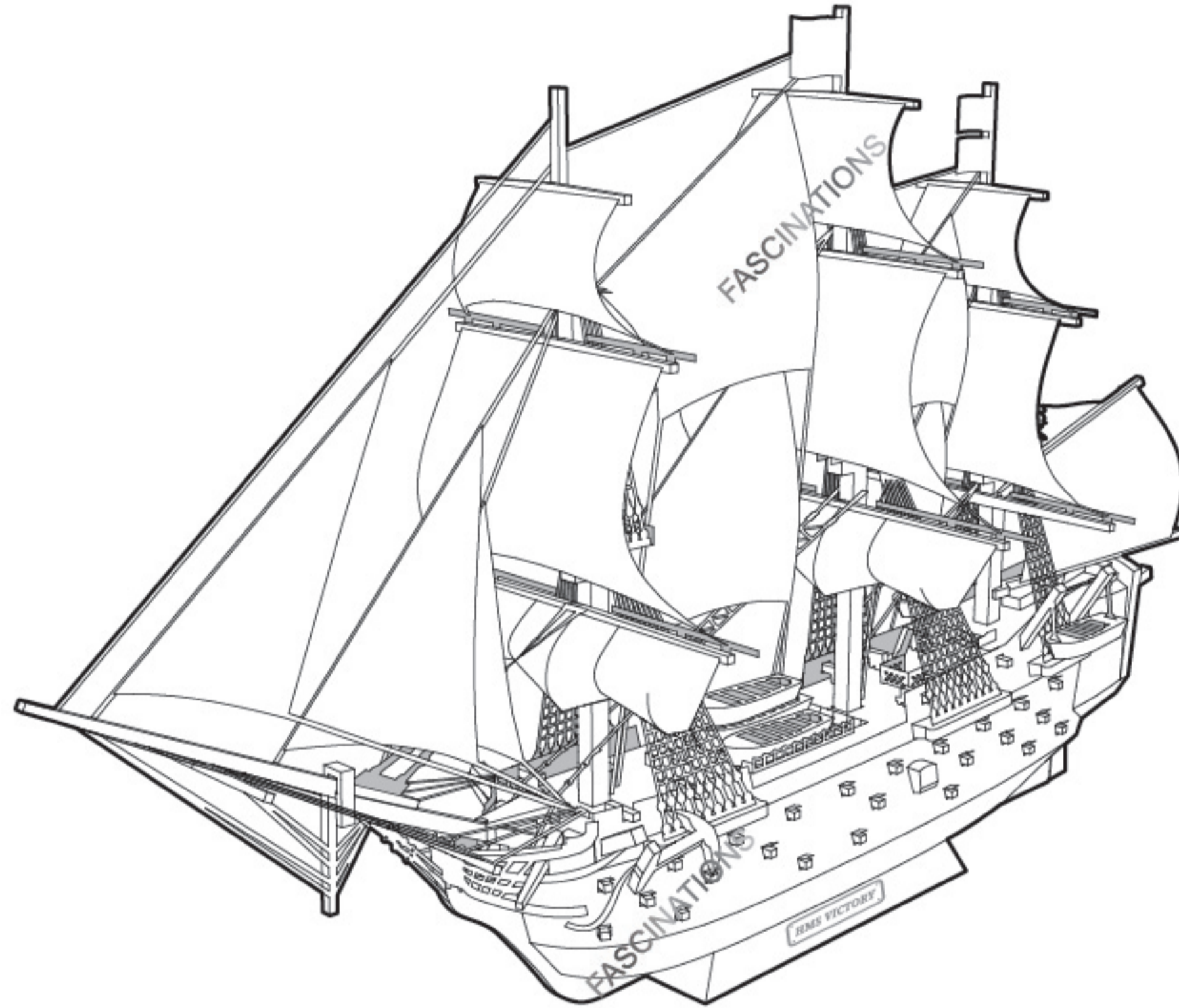

It is highly recommended that you visit www.metalearth.com/360/PS2022 to see the completed model before assembling your own

PS2022 HMS VICTORY



TO CREATE THE BEST CONNECTIONS

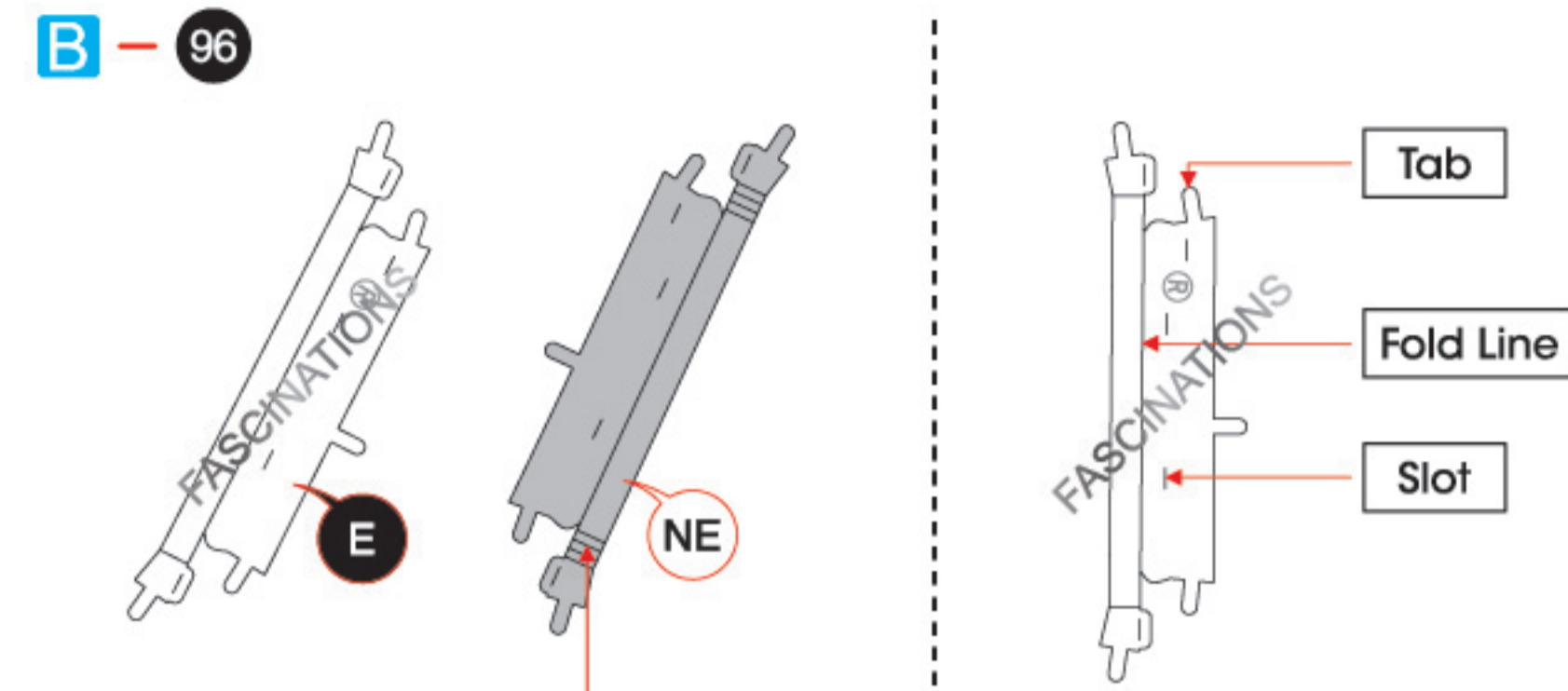

Consider these engraved stripes as supporting features for the bend

Legends:

- Engraved/ Color side
- Non - engraved/ Silver side
- Attention point
- Insert tab and bend 90 degrees
- Insert tab and twist 90 degrees

Assembly tip:

If needed, slightly twist tabs to hold parts together then untwist and bend them down for a nice finish.

- Yellow areas should be curled
- Red areas should be folded

Recommended tools:

- Wire cutters: helpful for taking parts from the metal sheets.



- Tweezers or needle nose pliers: helpful for folding parts, bending and twisting tabs.



METAL SHEETS

Parts with same color are duplicates

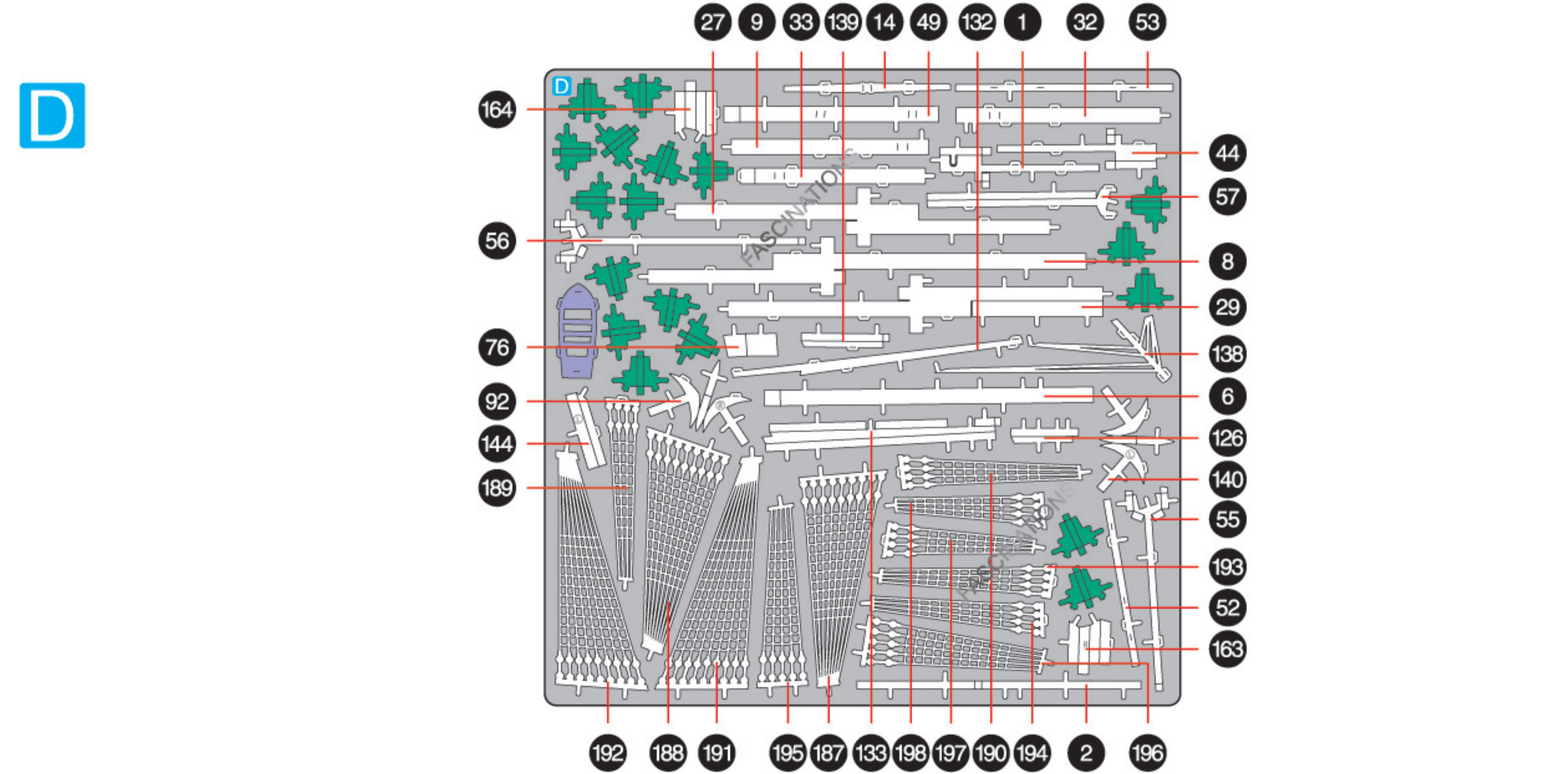
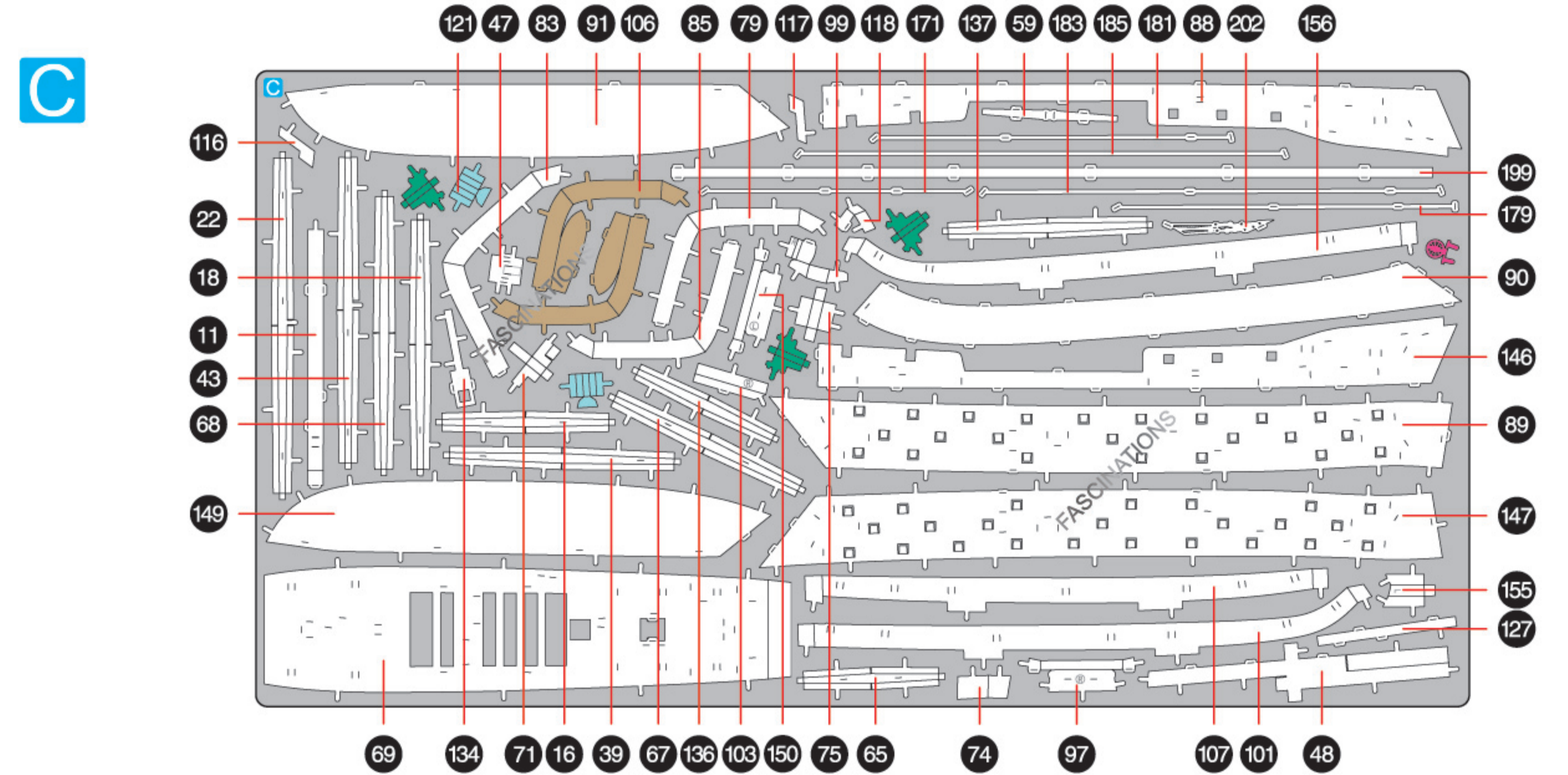
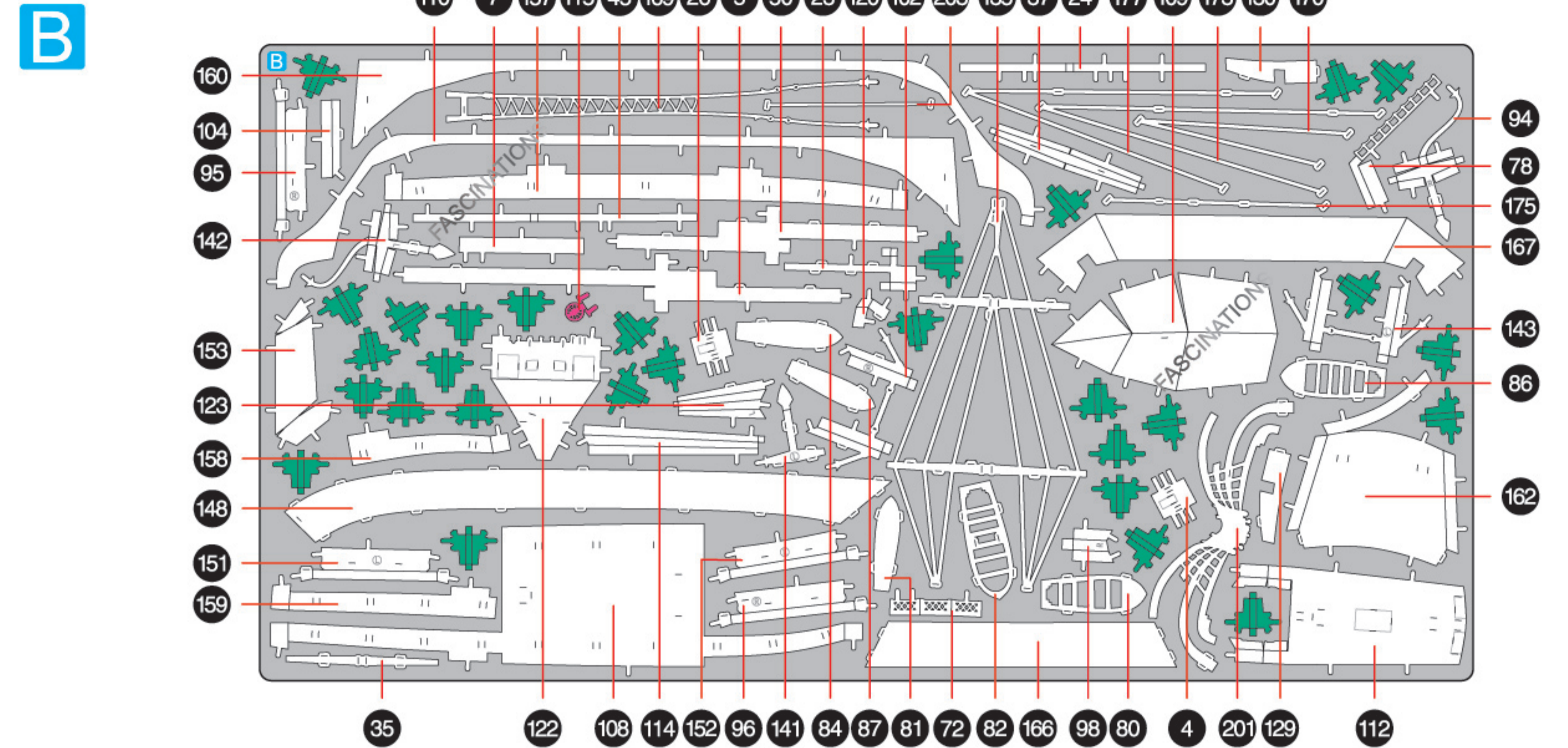
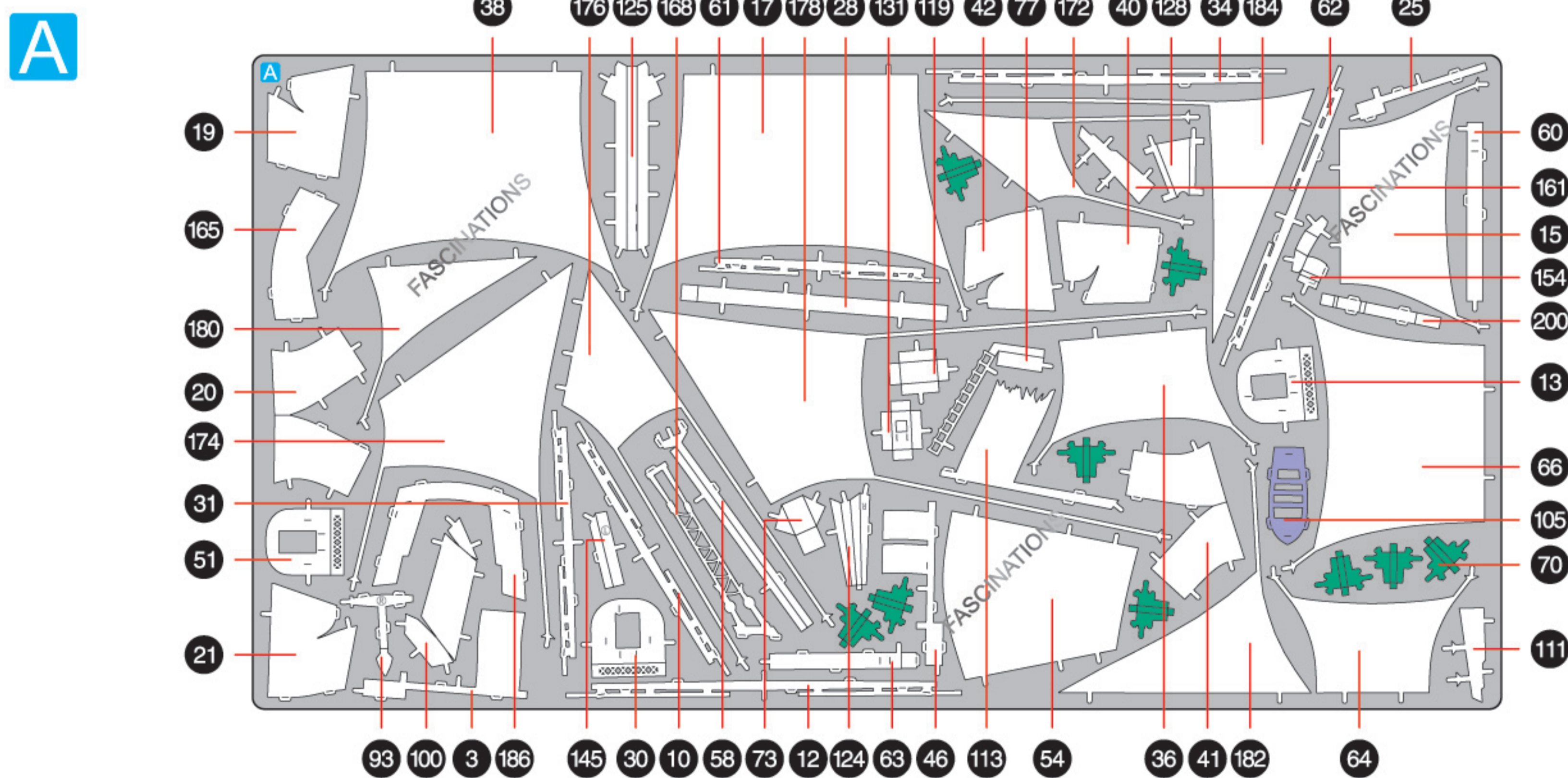

In order to avoid possible injury from sharp edges, please carefully discard the metal sheets after parts have been removed.

ASSEMBLY STEPS

Step 1

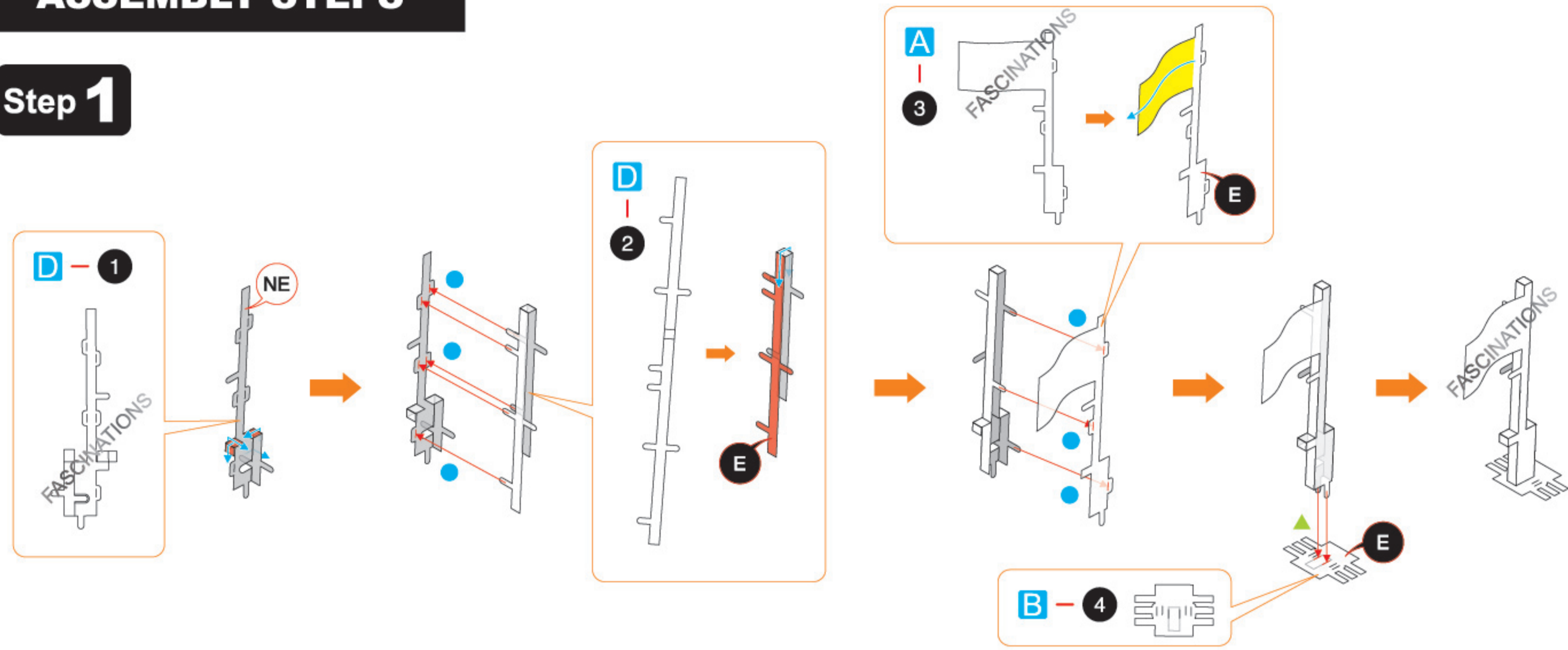

Step 2

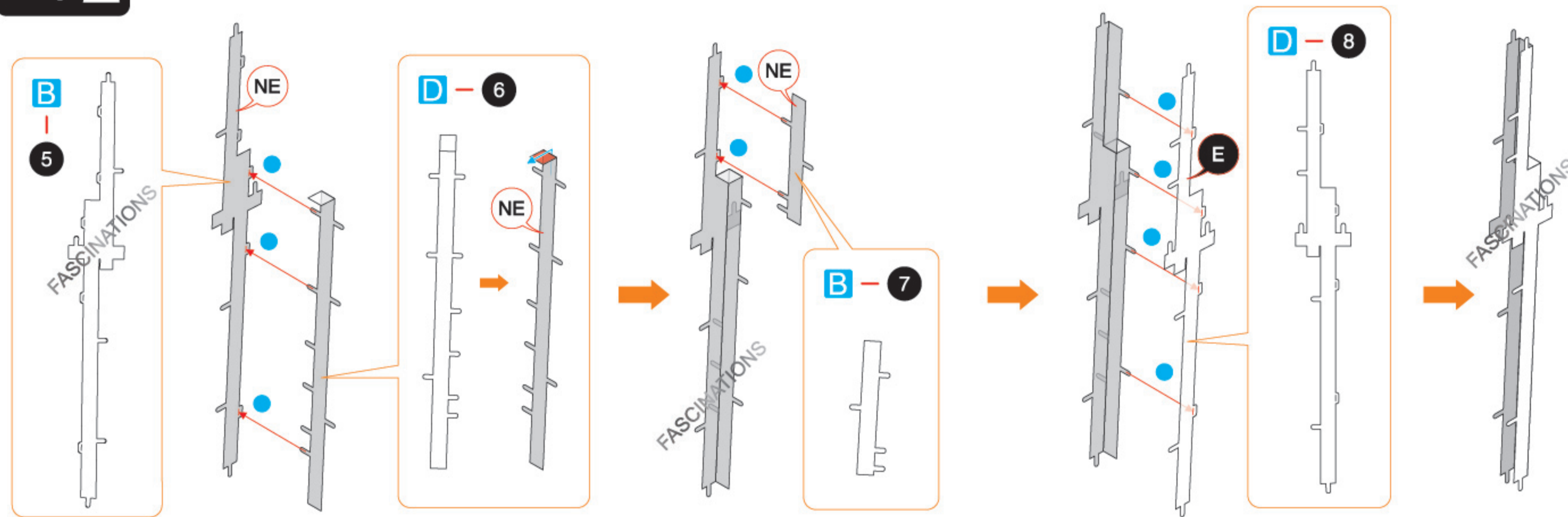

Step 3

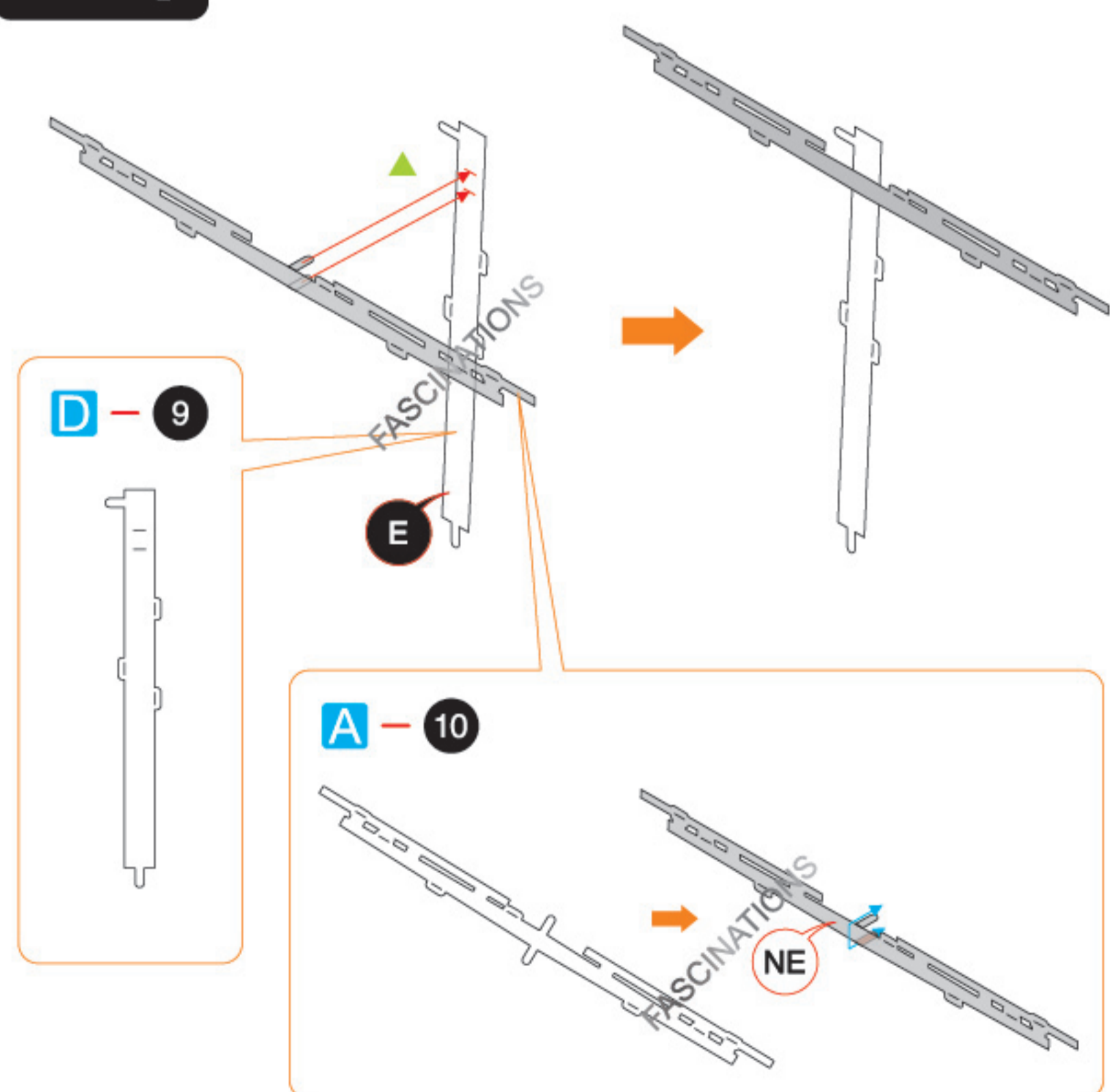

Step 4

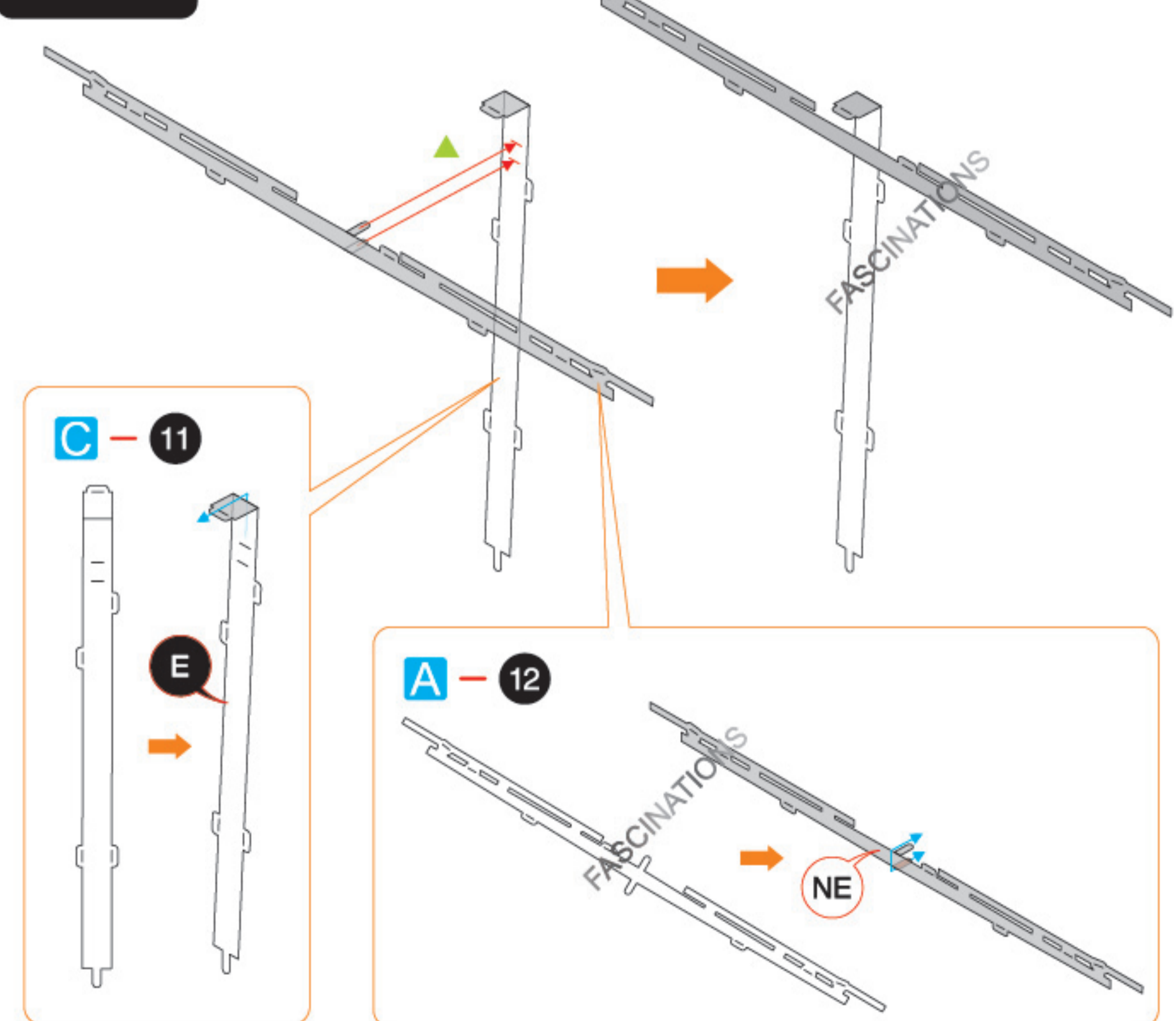

Step 5

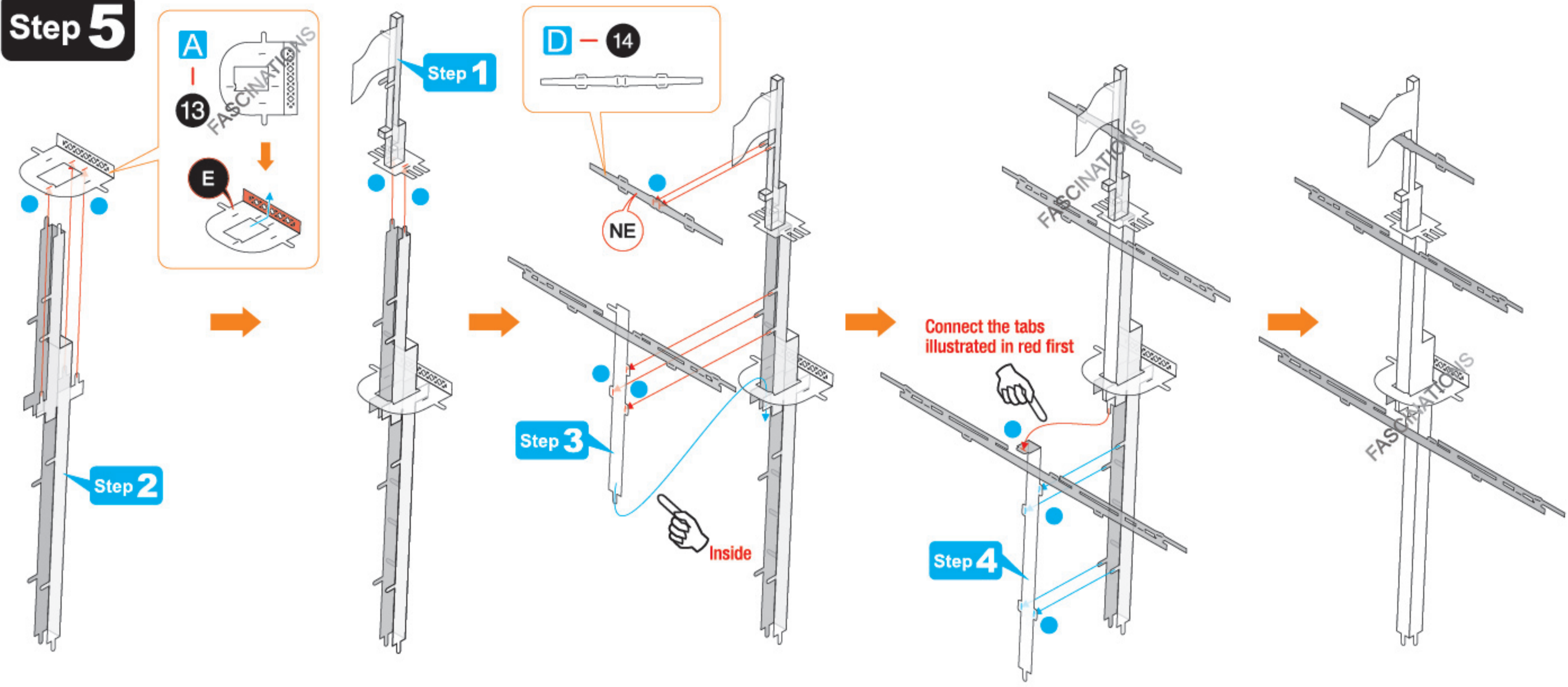

Step 6

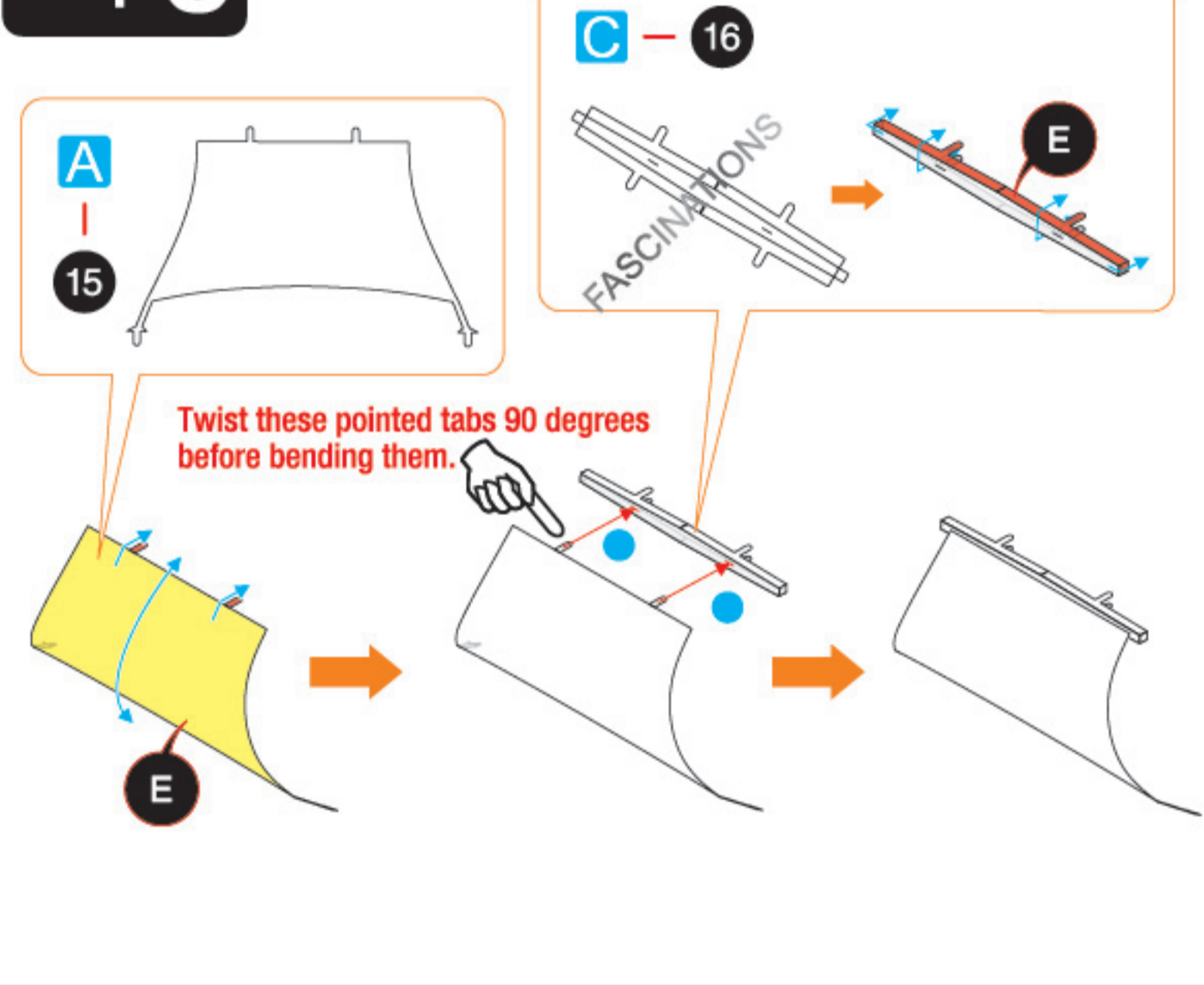

Step 7

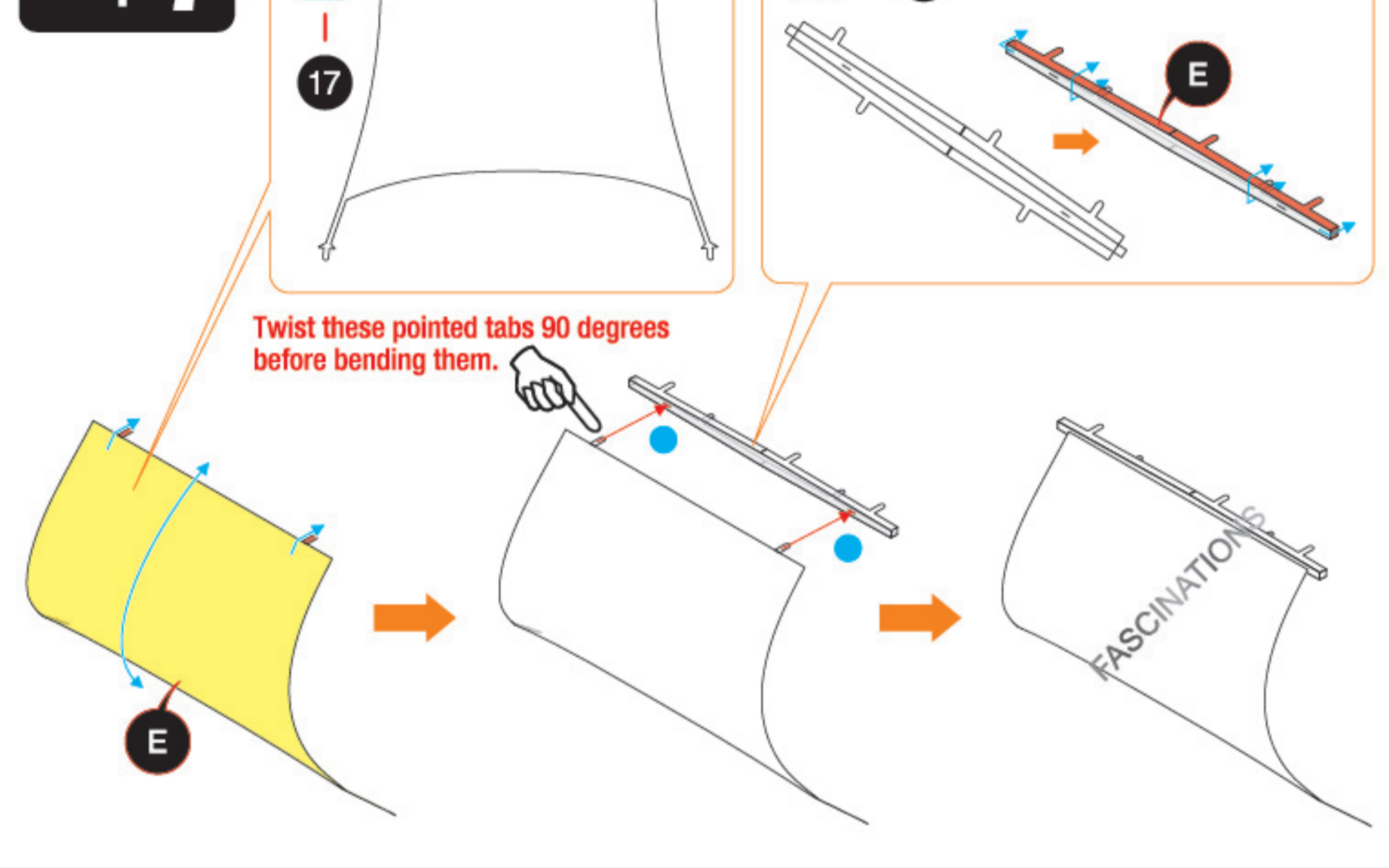

Step 8

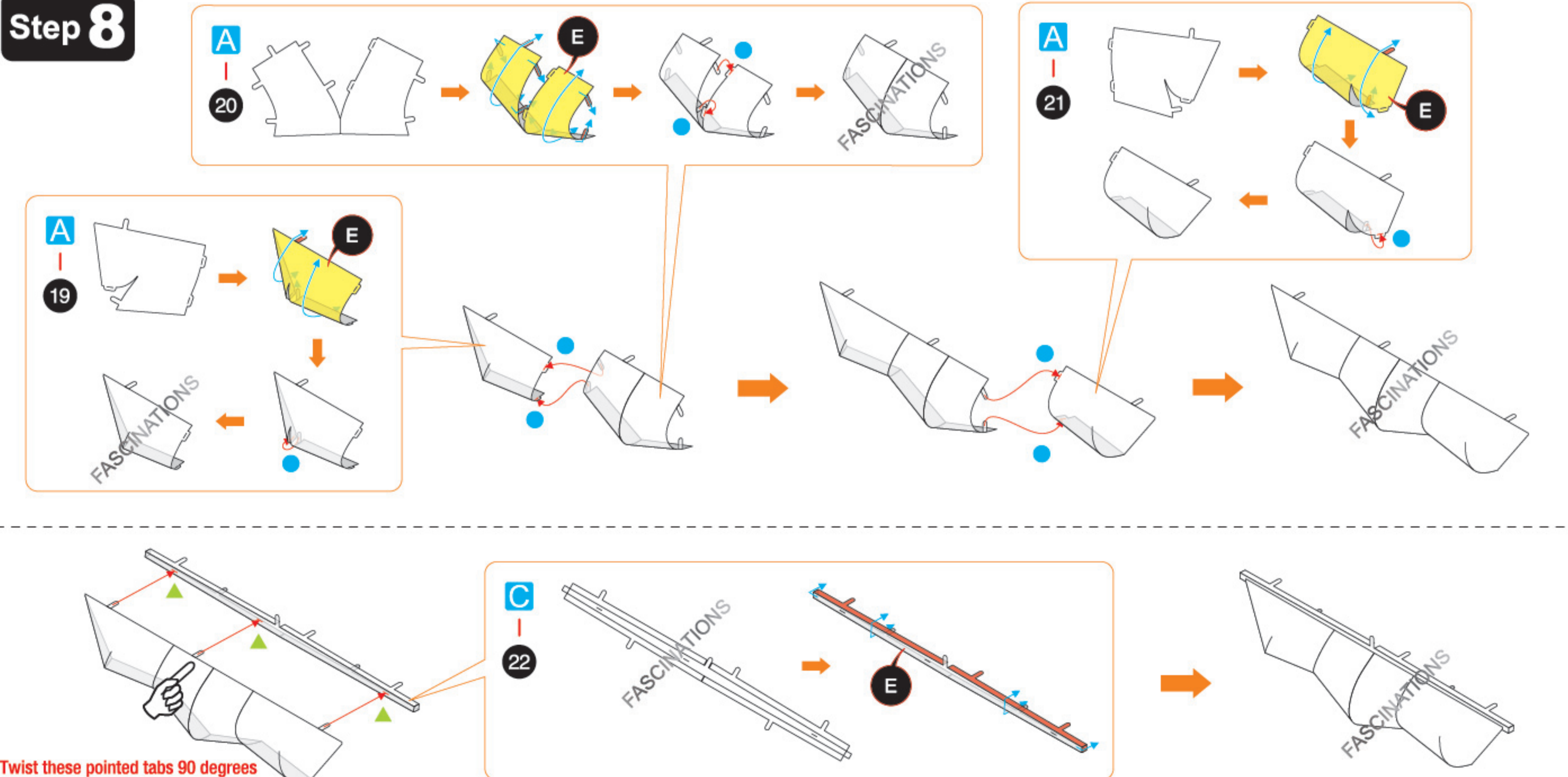

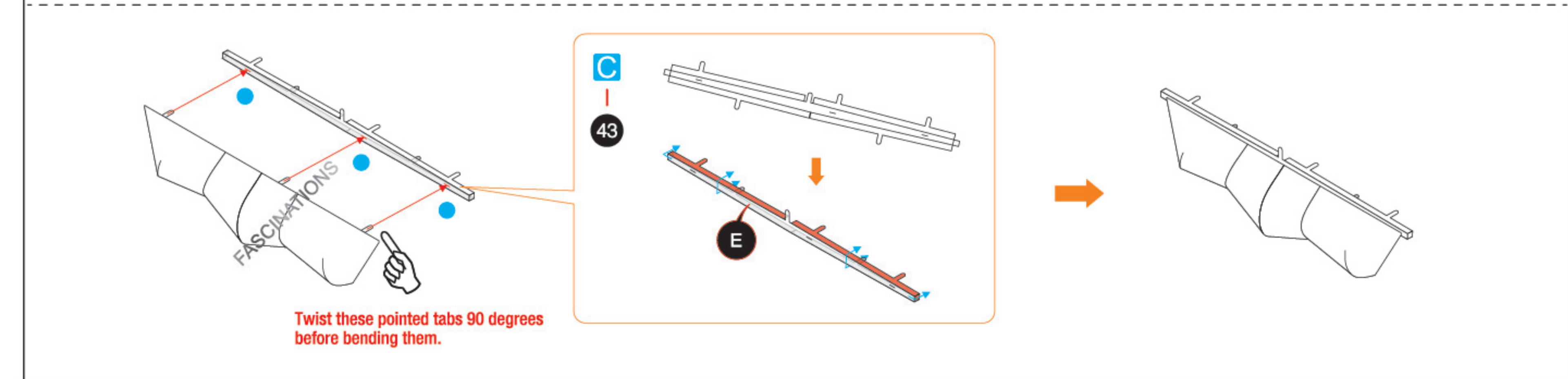
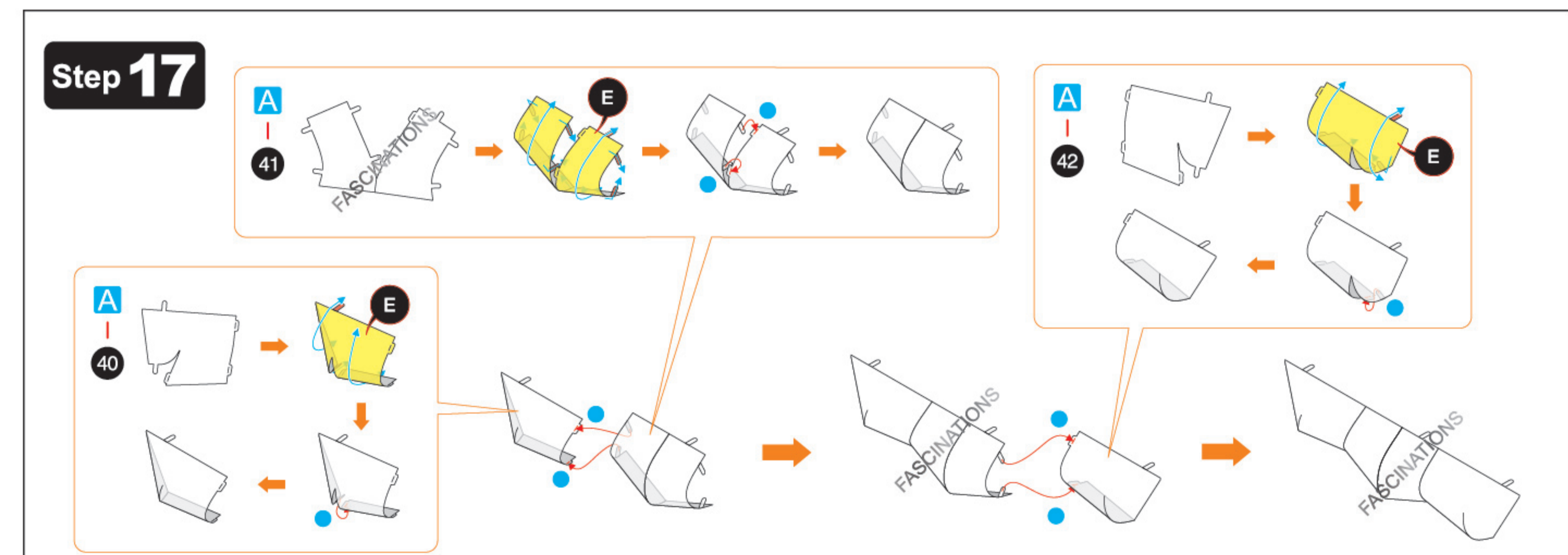
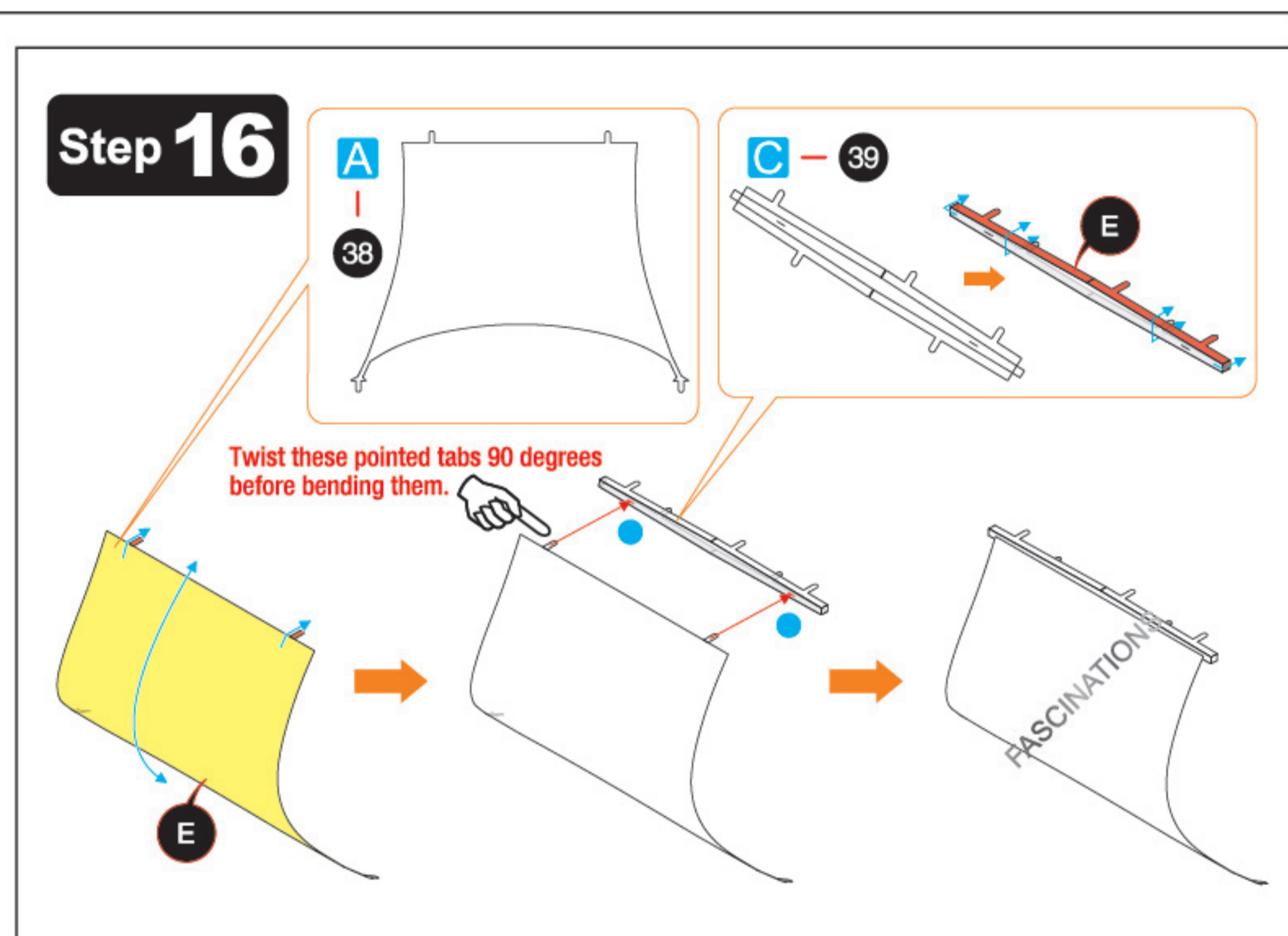
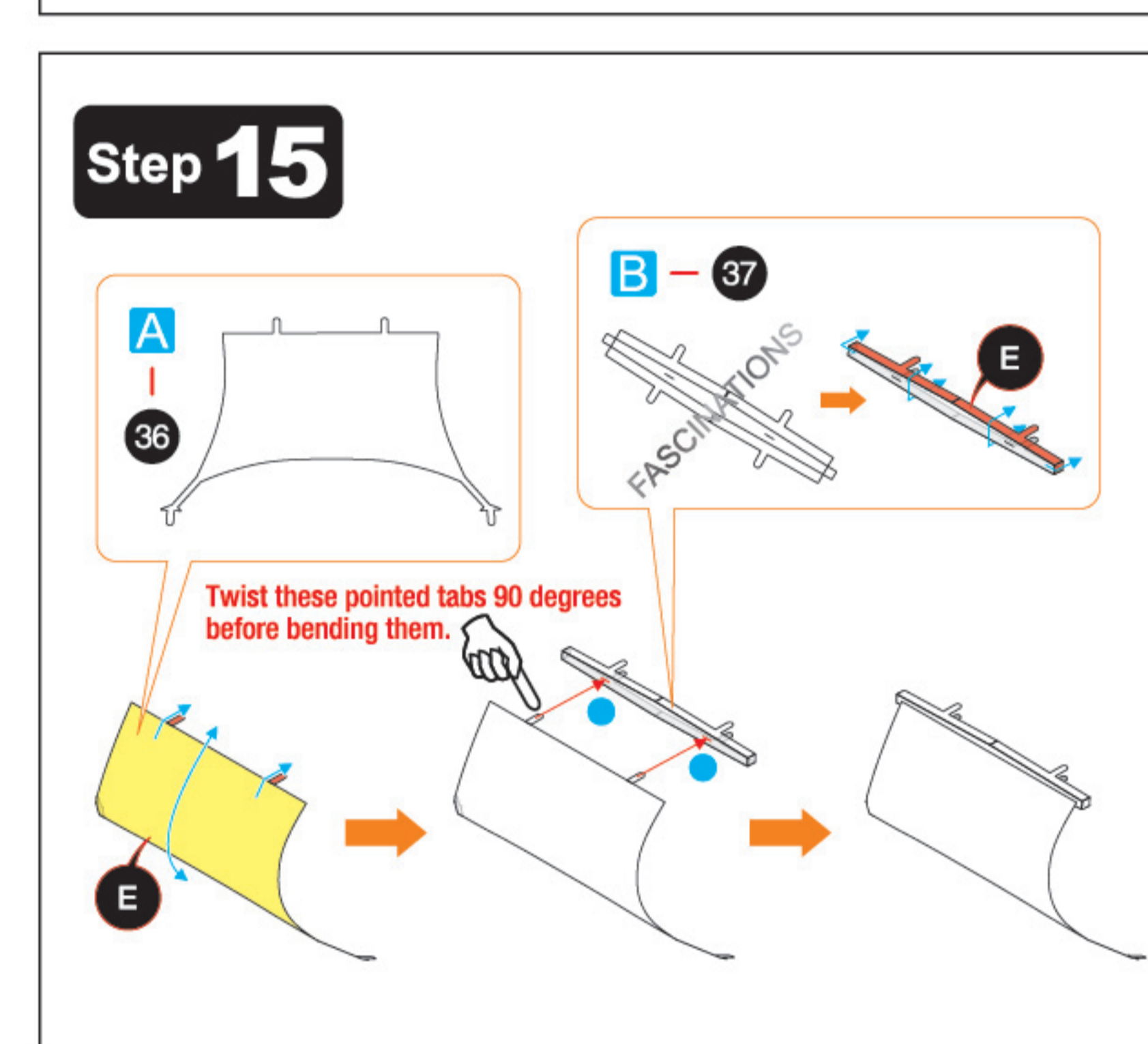
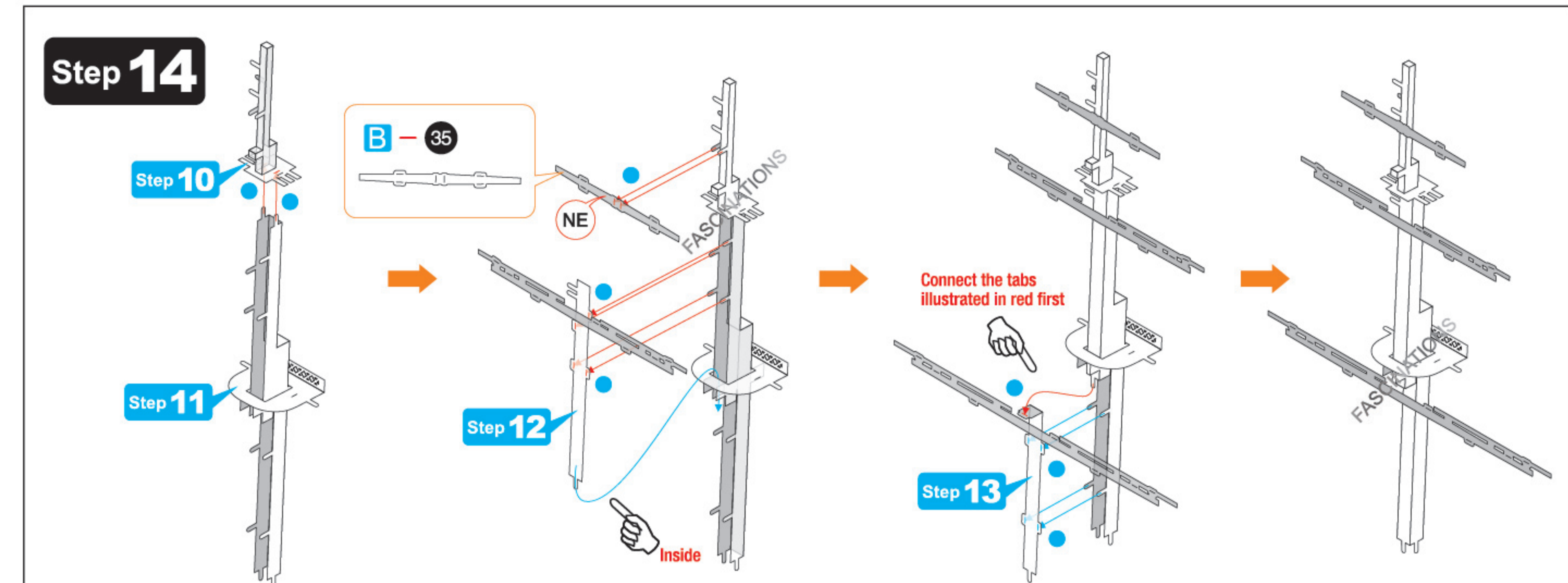
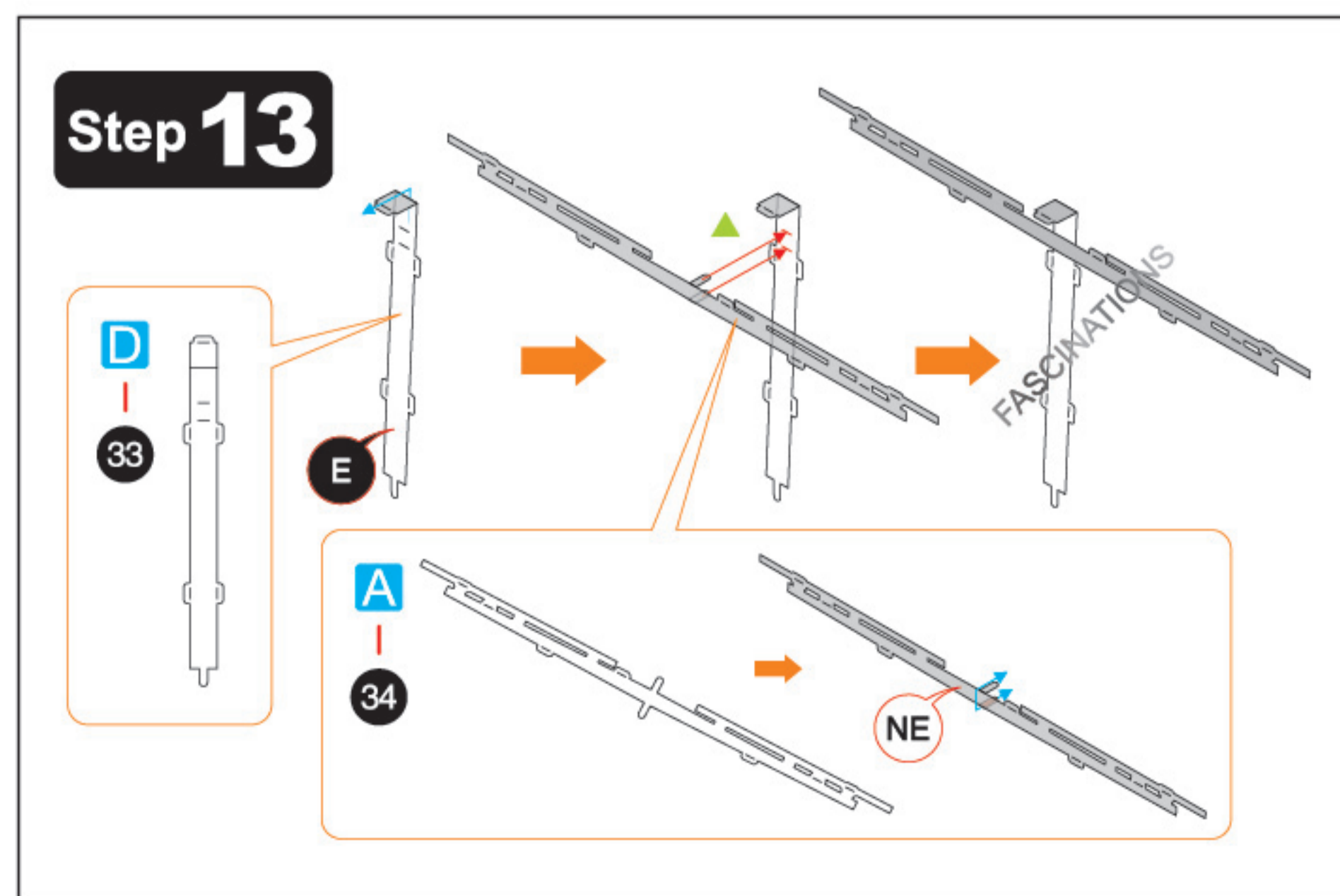
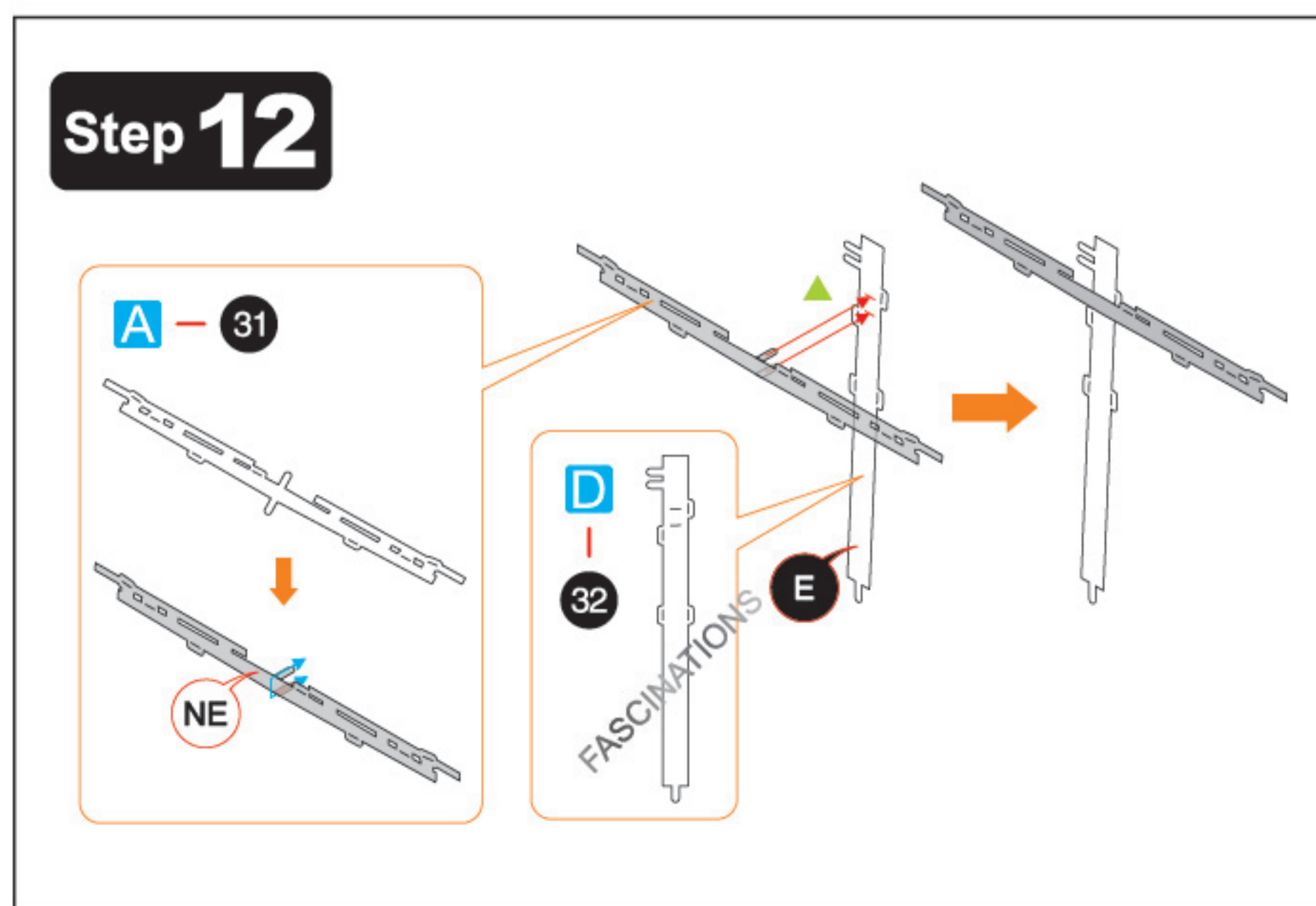
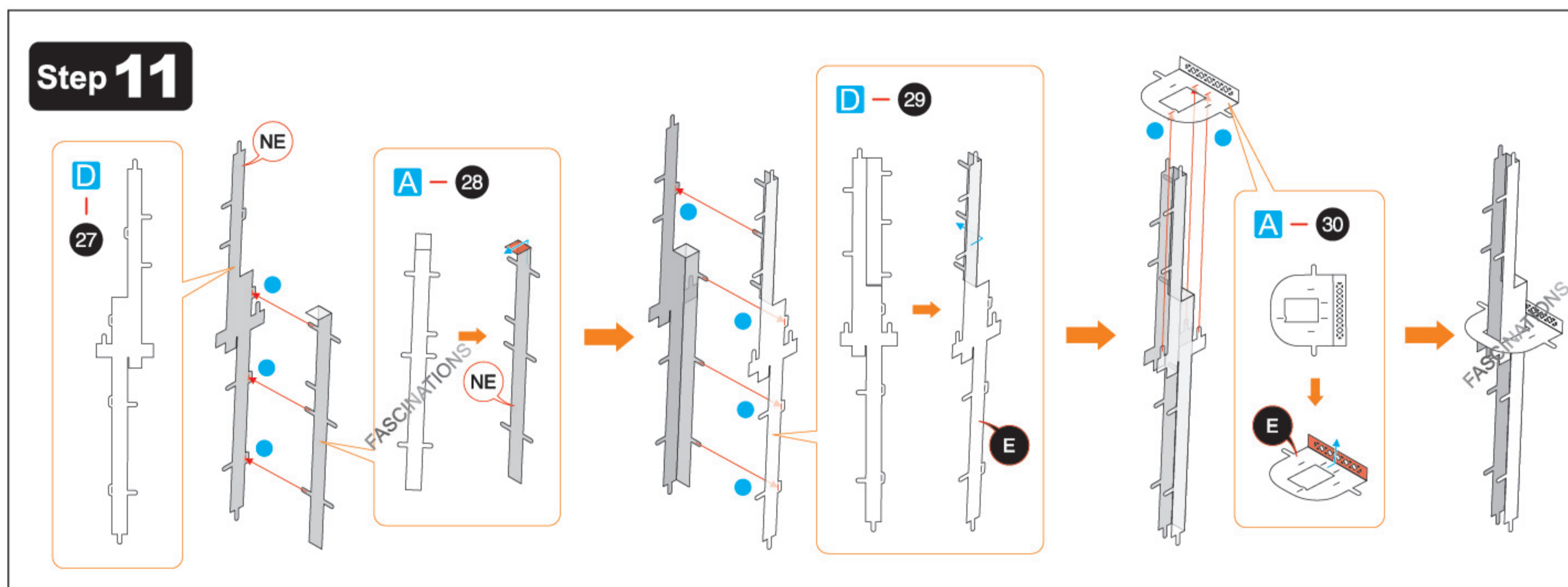
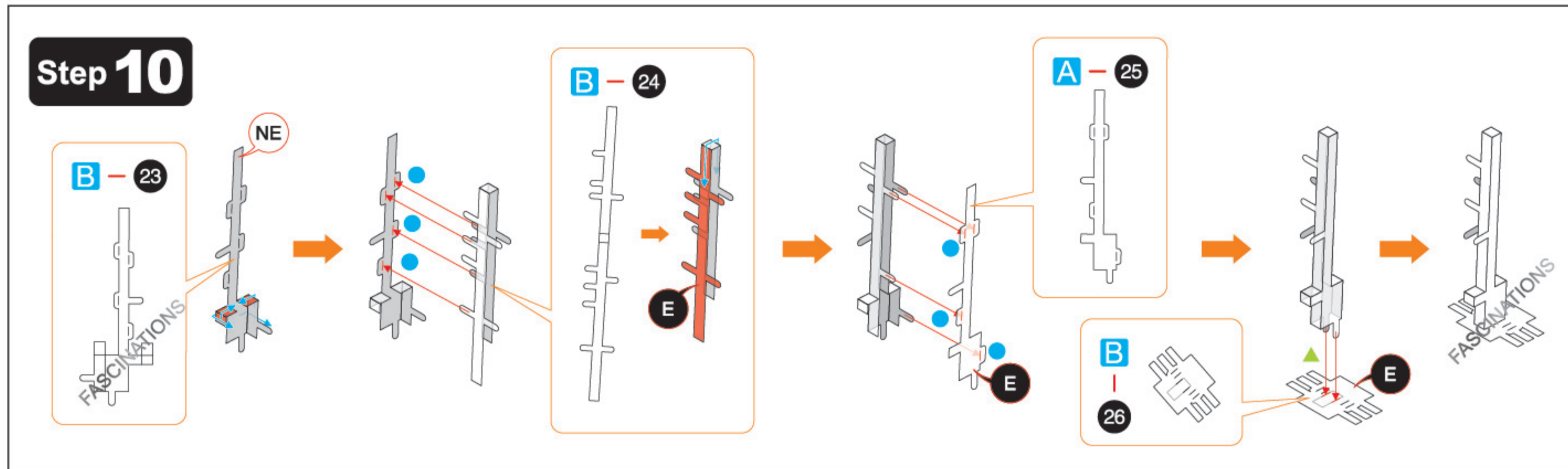
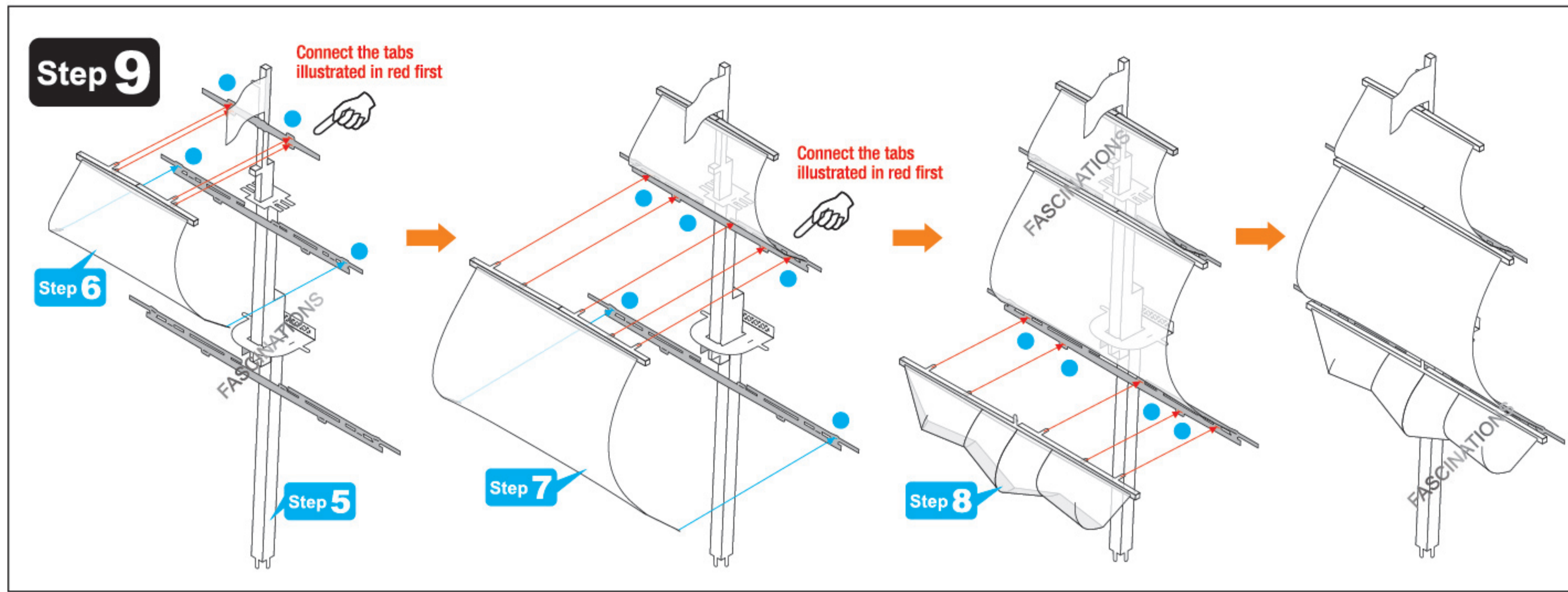

Step 18

Connect the tabs illustrated in red first

Step 15

Step 14

Step 16

Step 17

Step 19

NE

D - 44

B - 45

E

A - 46

E

C - 47

E

Step 20

C - 48

NE

D - 49

E

B - 50

A - 51

E

Step 21

D - 52

A - 54

D - 55

E

D - 57

NE

E

D - 53

D - 56

E

A - 58

NE

Twist these pointed tabs 90 degrees before bending them.

Step 22

Step 19

C - 59

NE

Step 20

FASCINATIONS

Step 21

Inside

Connect the tabs illustrated in red first

A - 60

E

A - 61

NE

A - 62

FASCINATIONS

NE

A - 63

E

Step 23

A - 64

C - 65

E

Twist these pointed tabs 90 degrees before bending them.

E

Step 24

A - 66

C - 67

E

Twist these pointed tabs 90 degrees before bending them.

E

Step 25

Step 23

Connect the tabs illustrated in red first

Step 22

Connect the tabs illustrated in red first

Step 24

C - 68

FASCINATIONS

E

Step 26

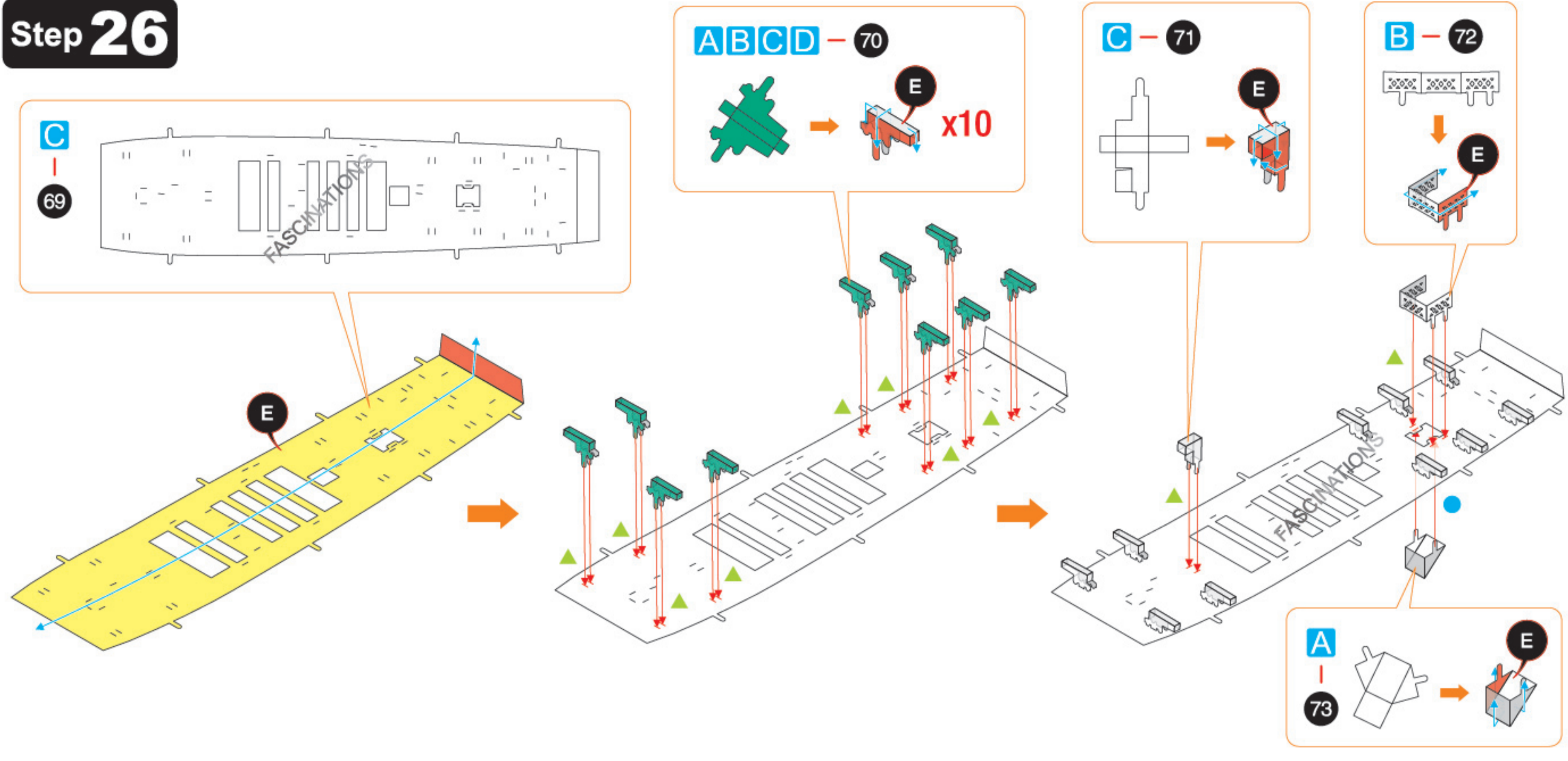

Step 28

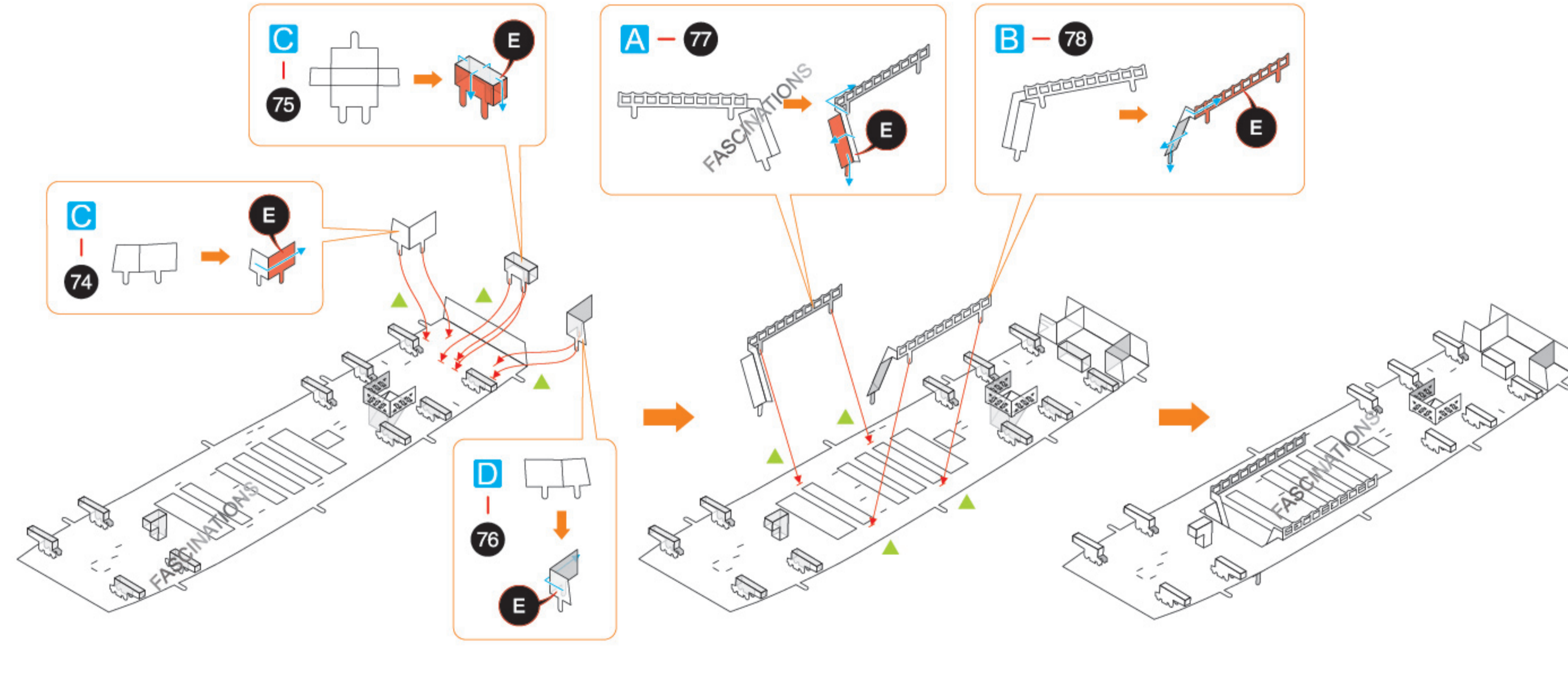
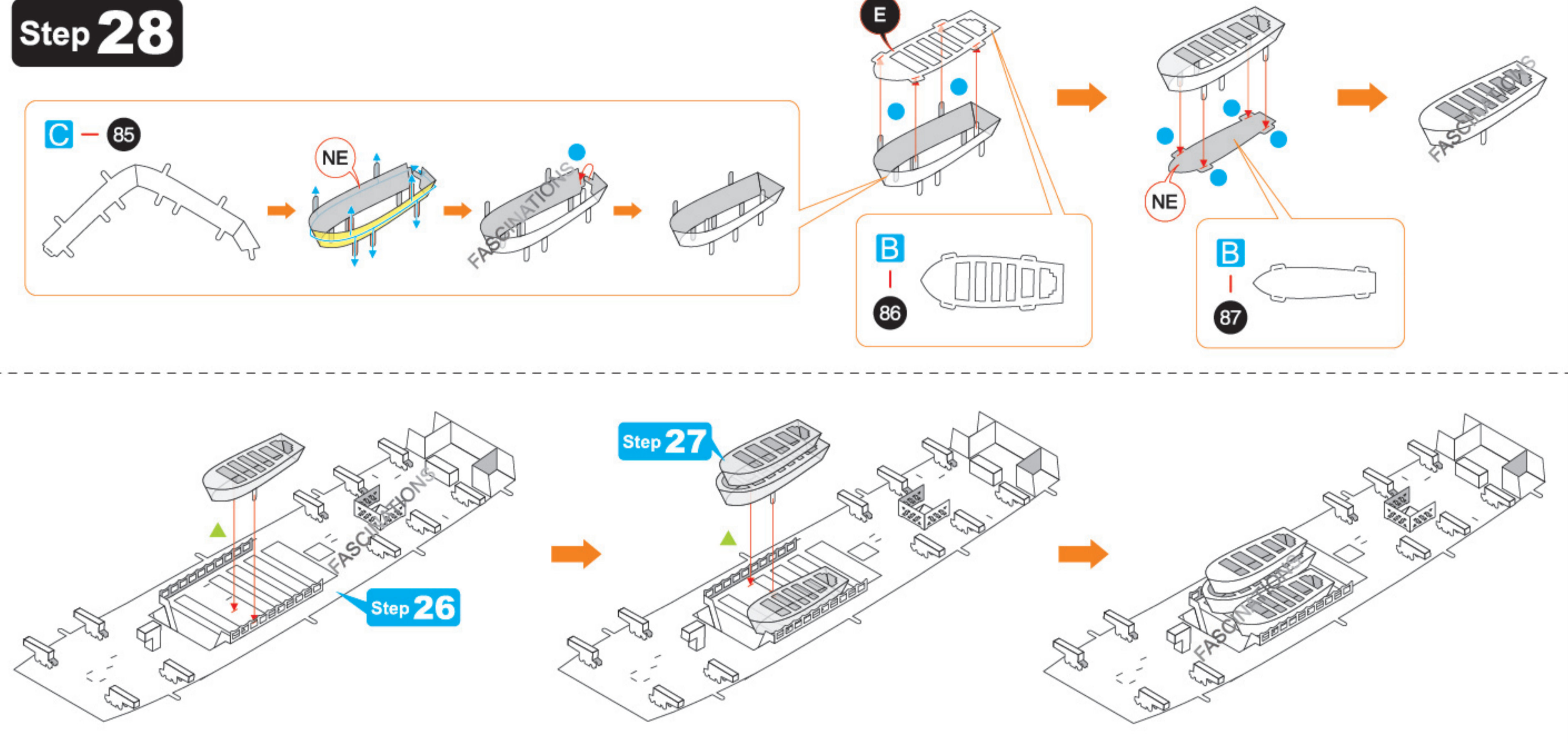

Step 29

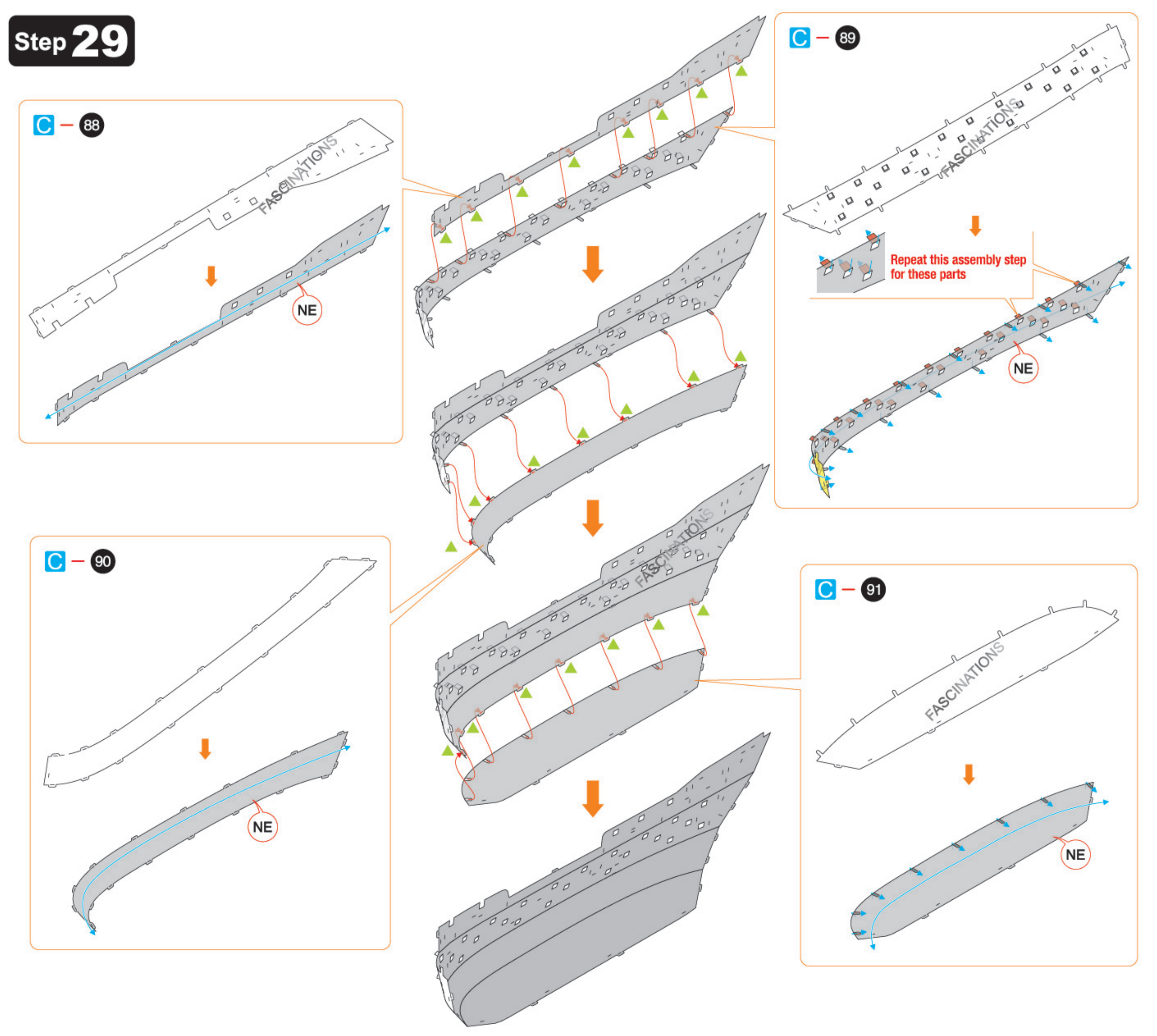

Step 27

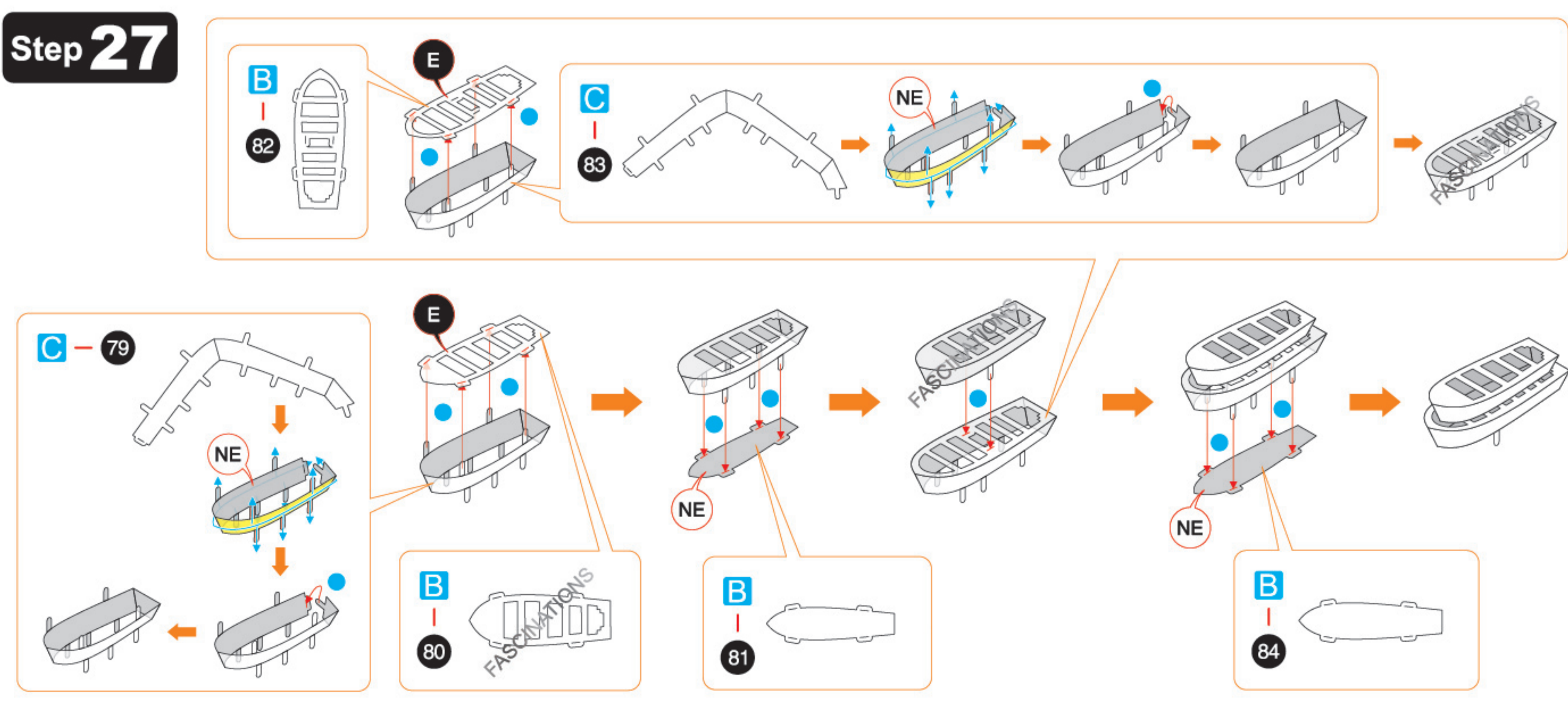

Step 30

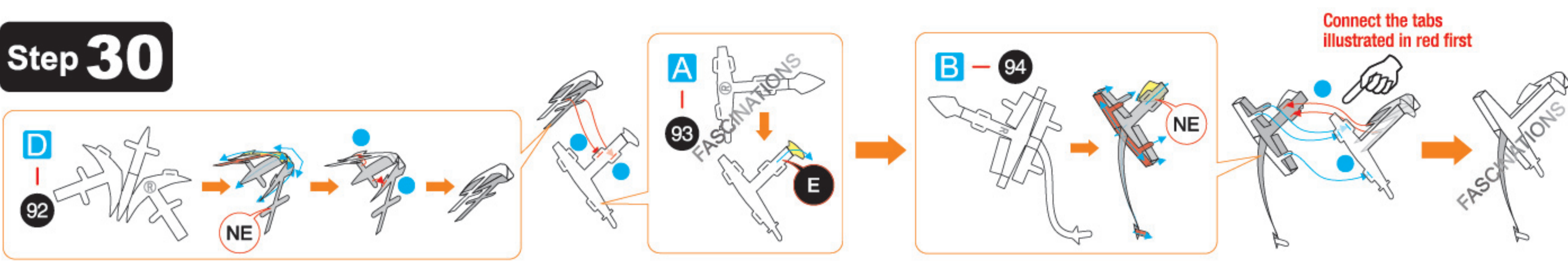

Step 31

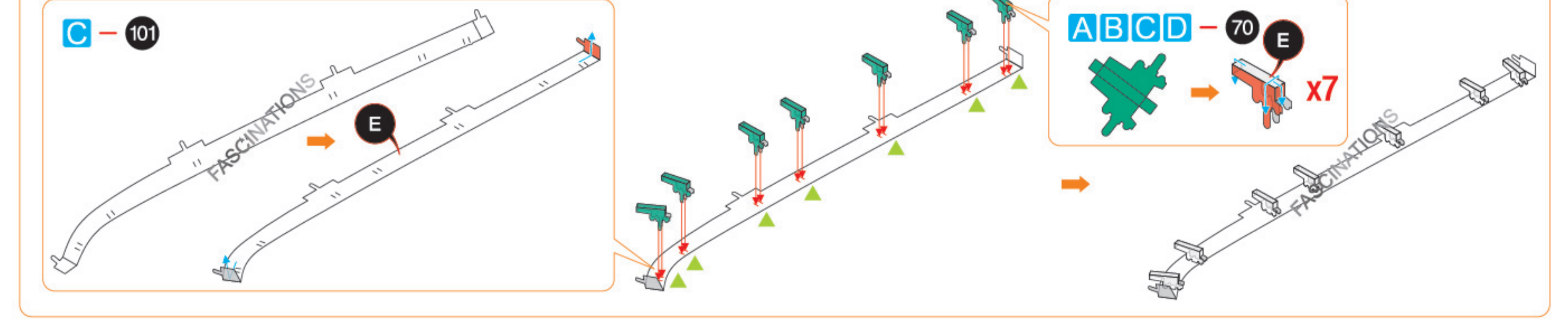
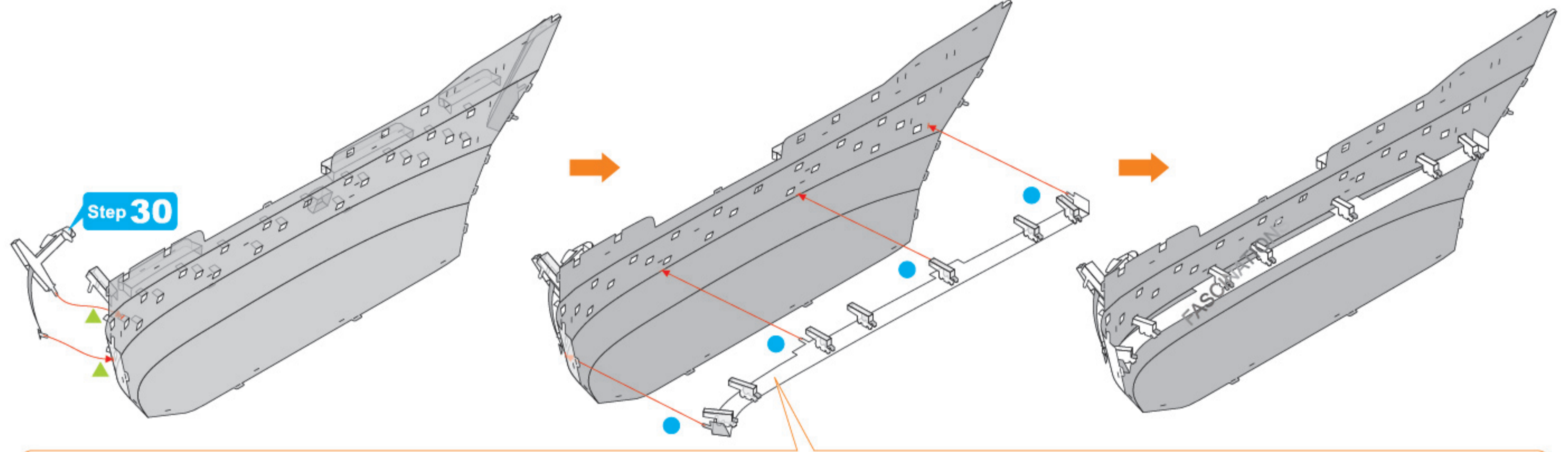
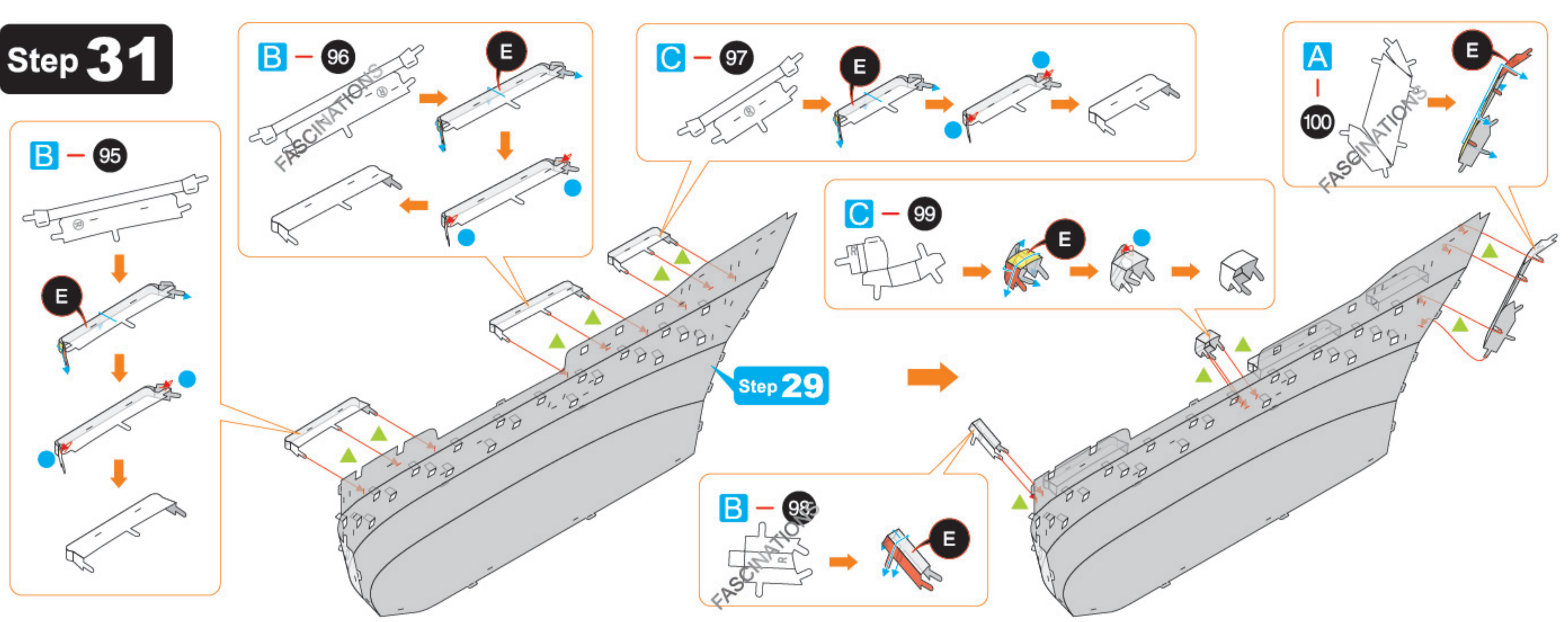

Step 32

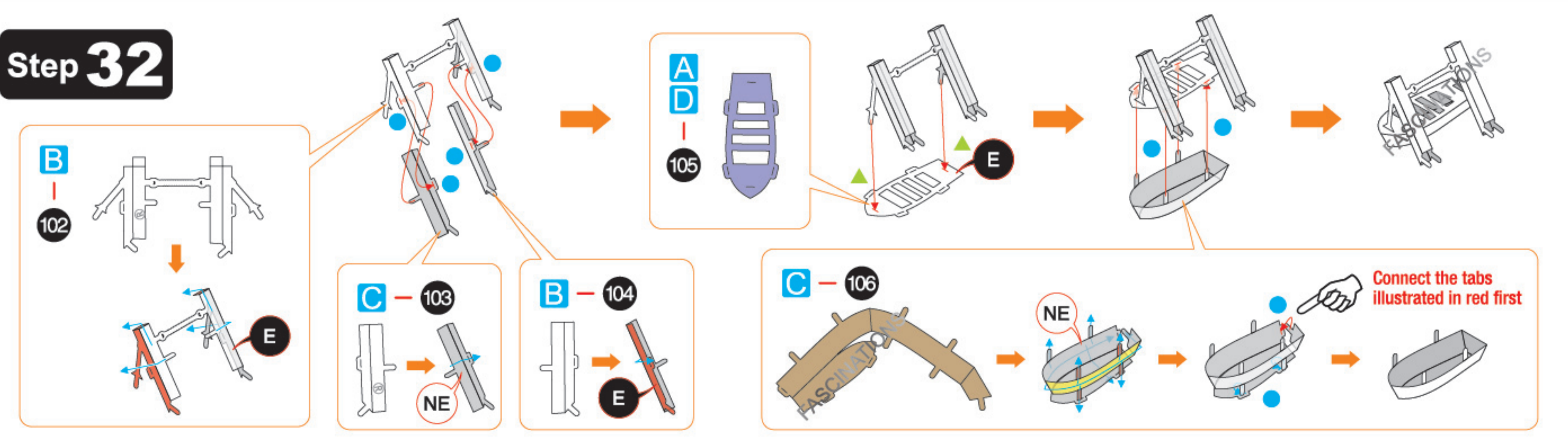

Step 33

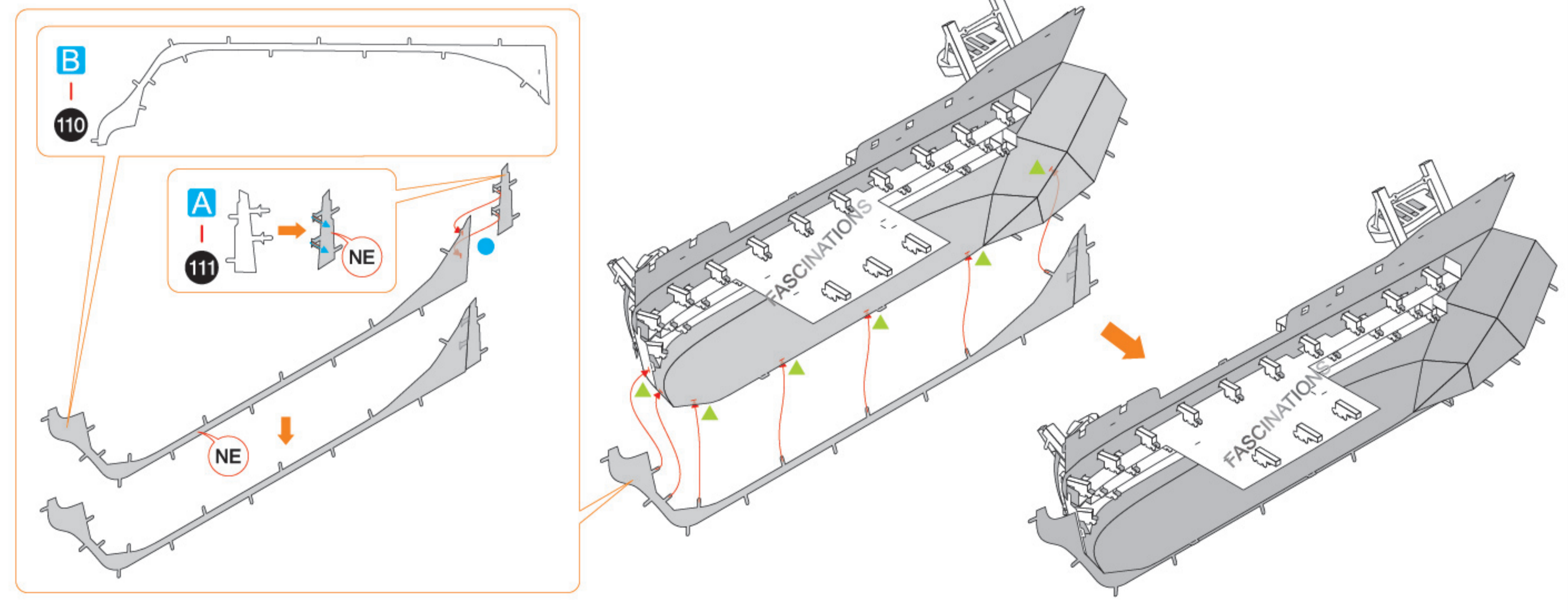
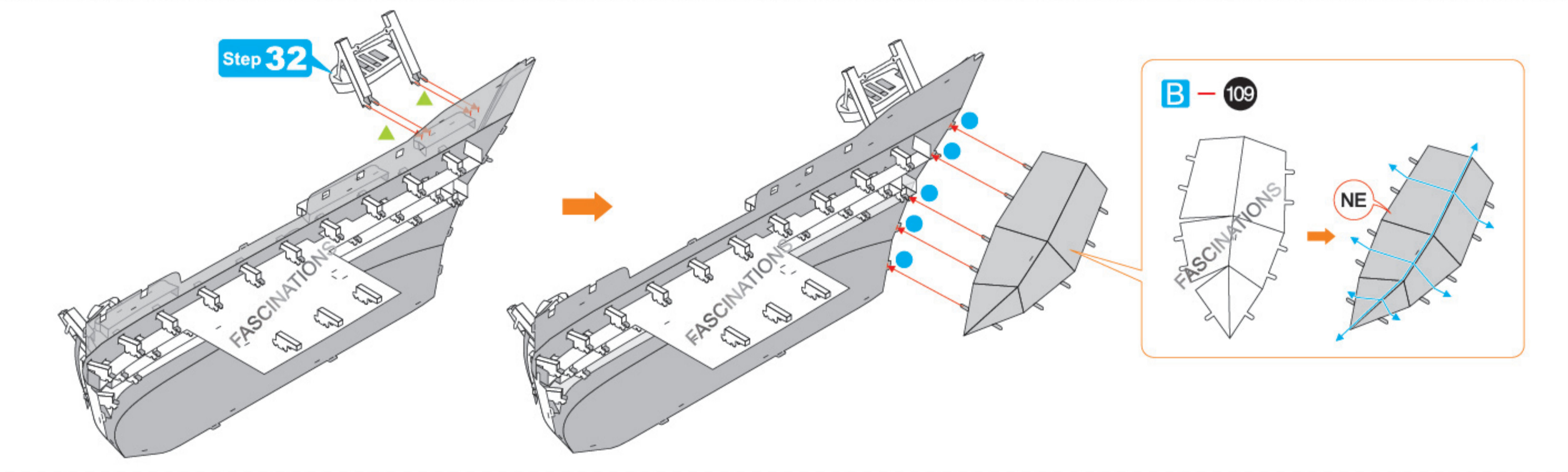
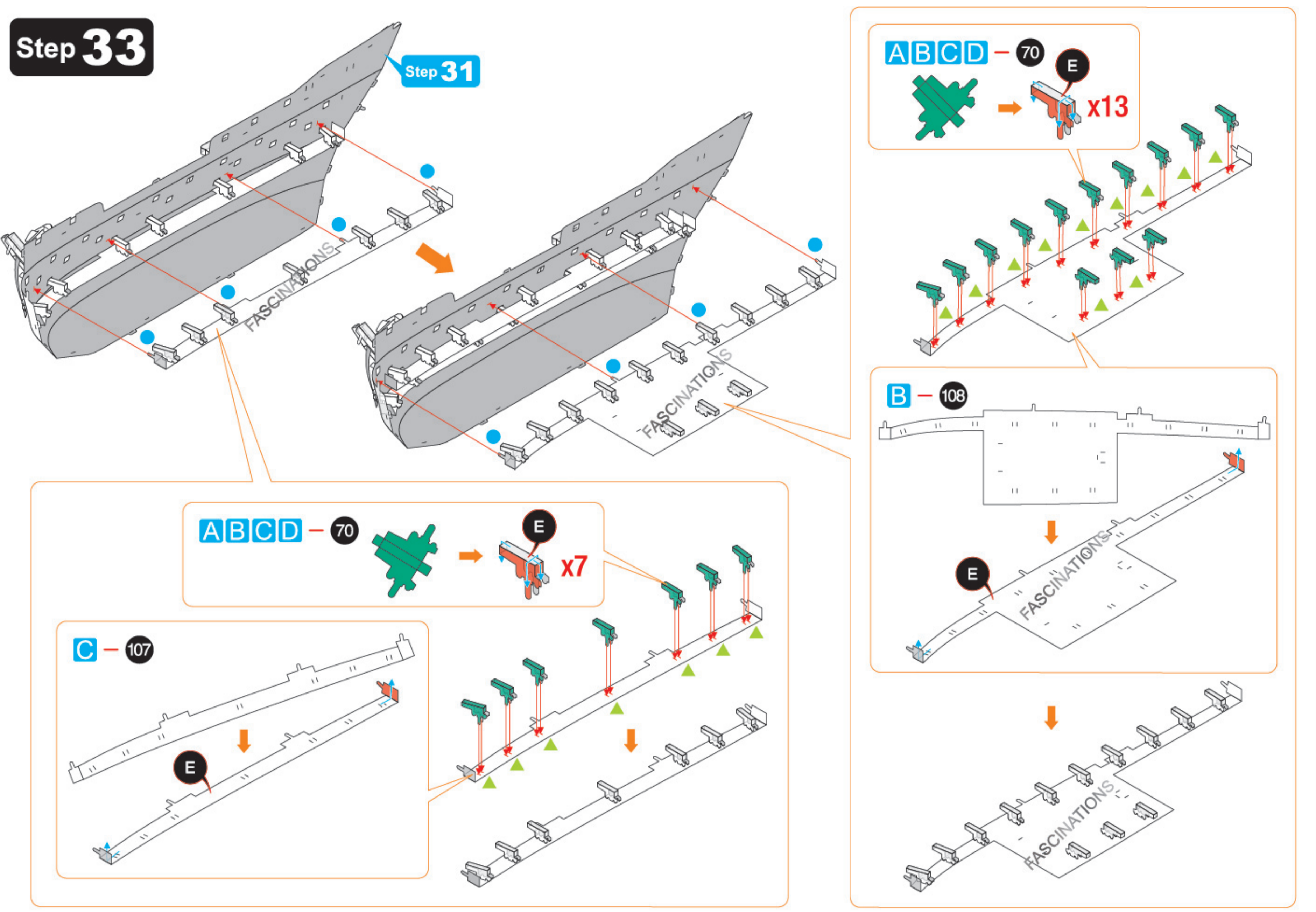

Step 34

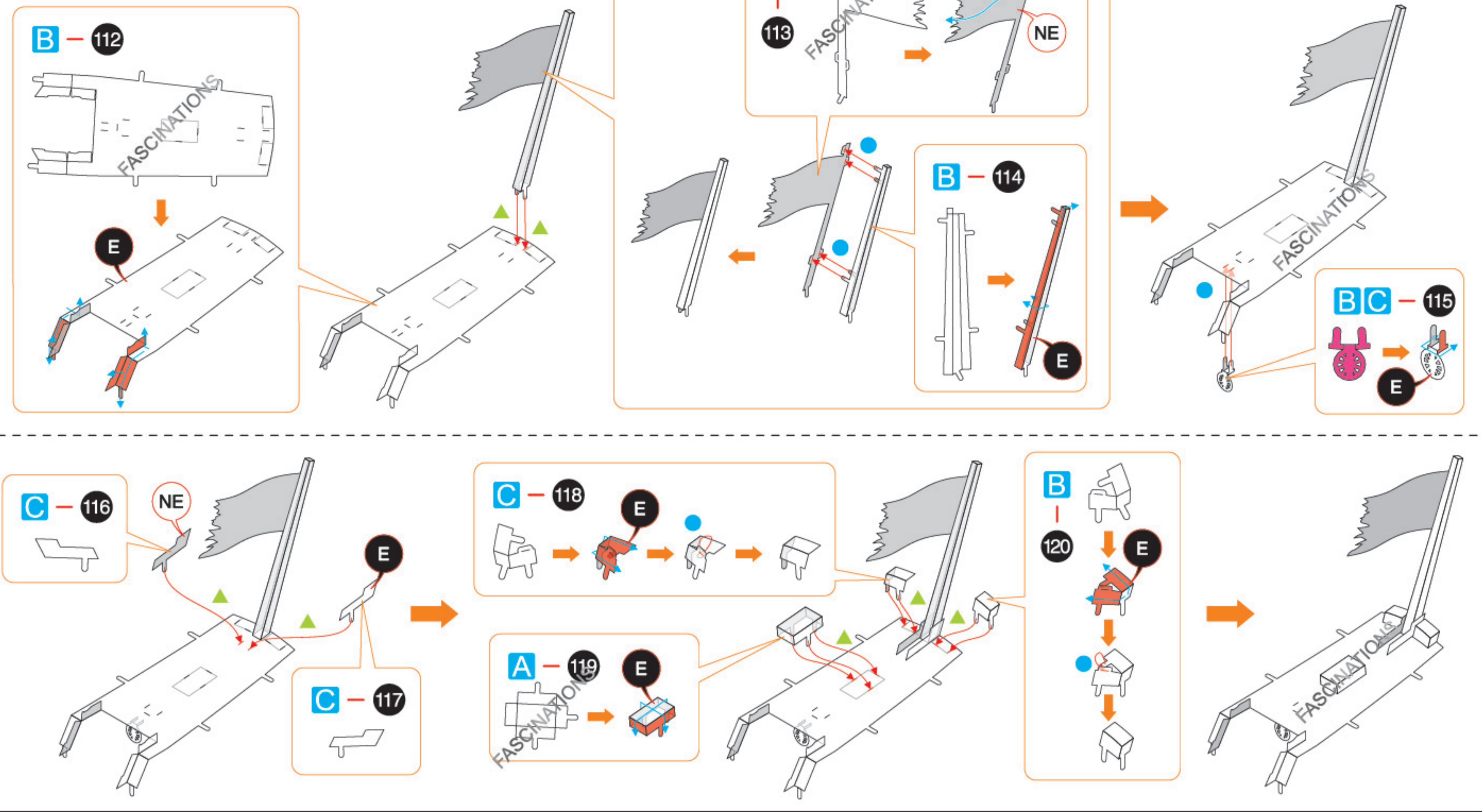

Step 35

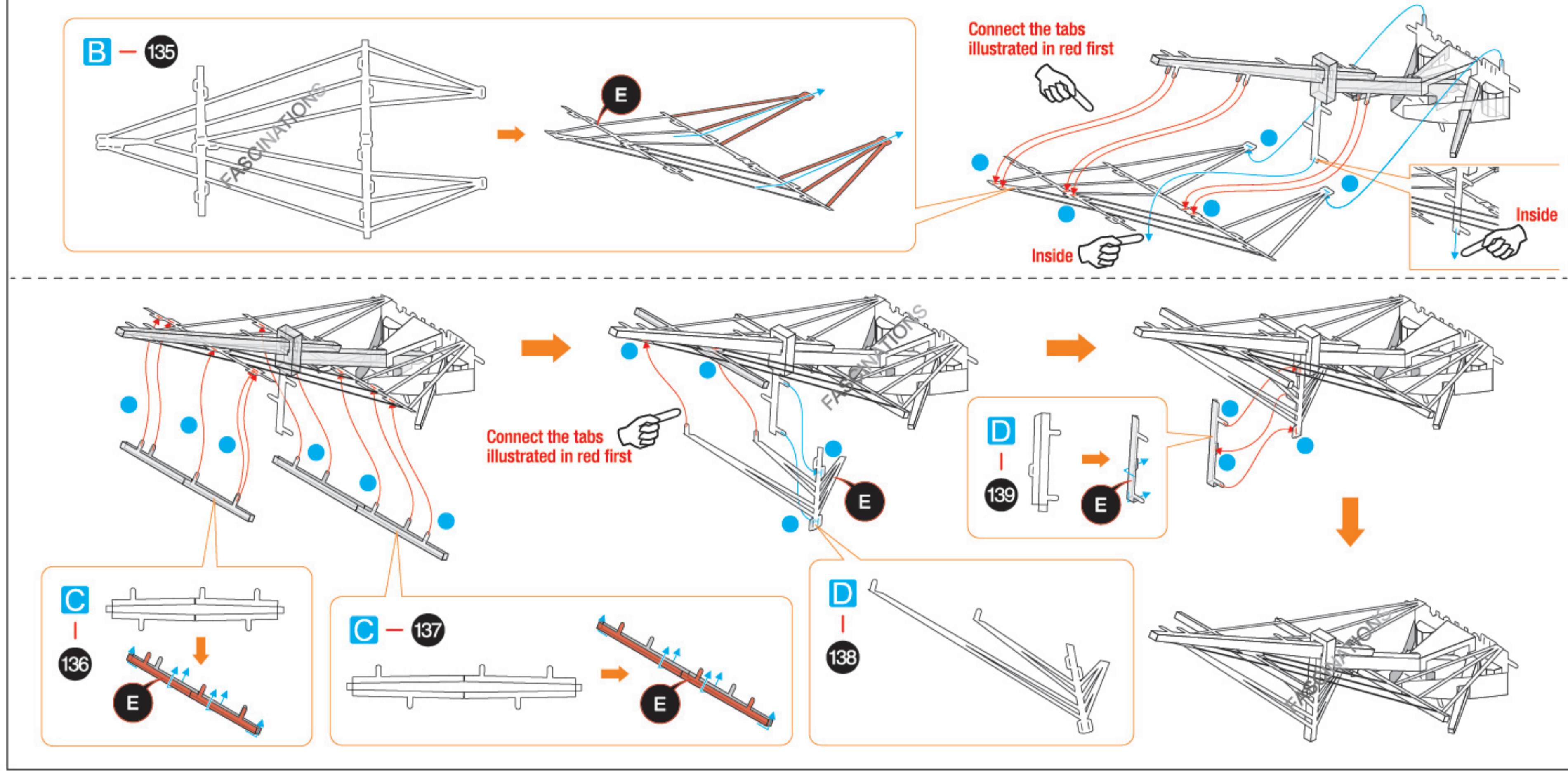
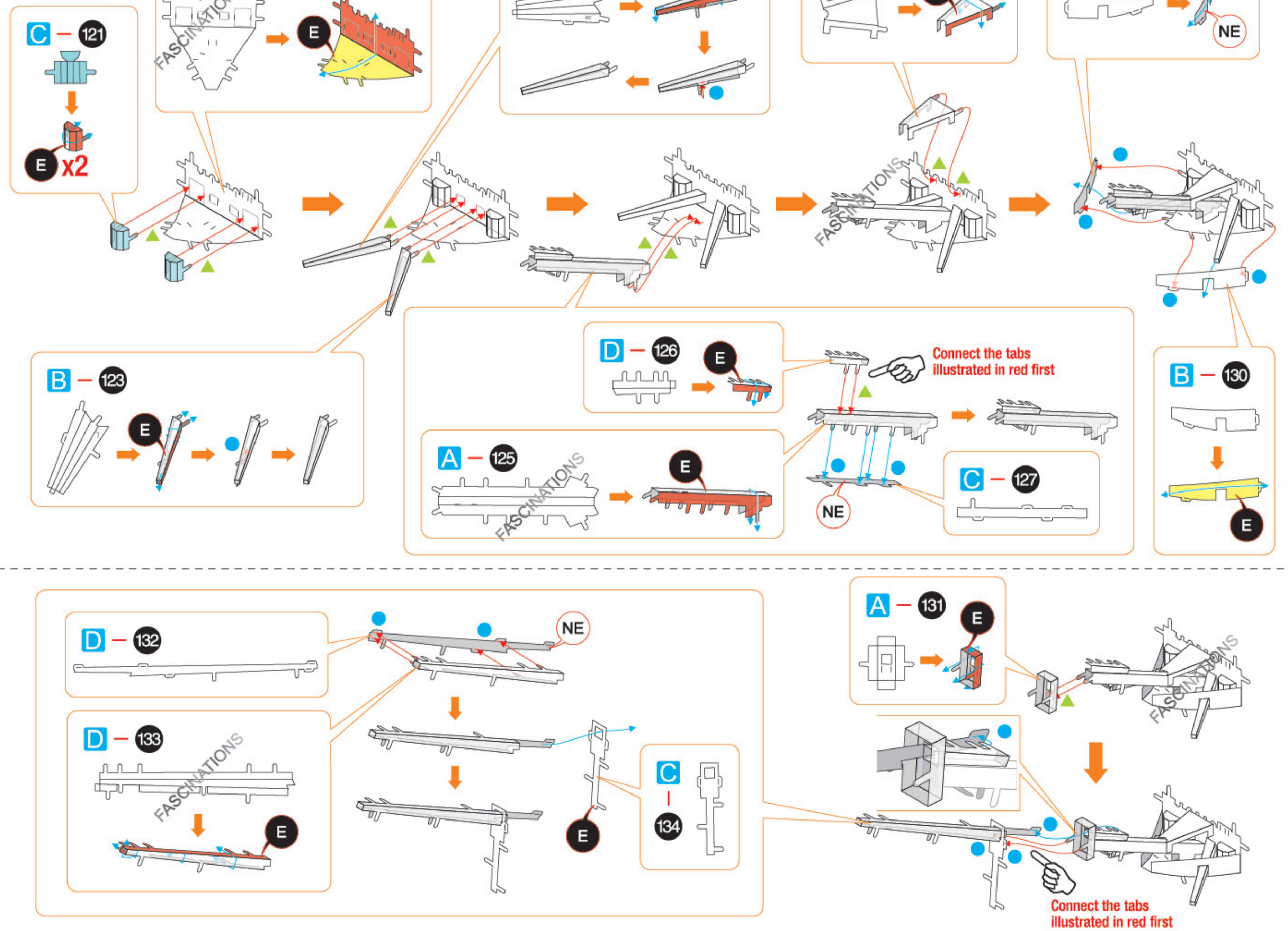

Step 36

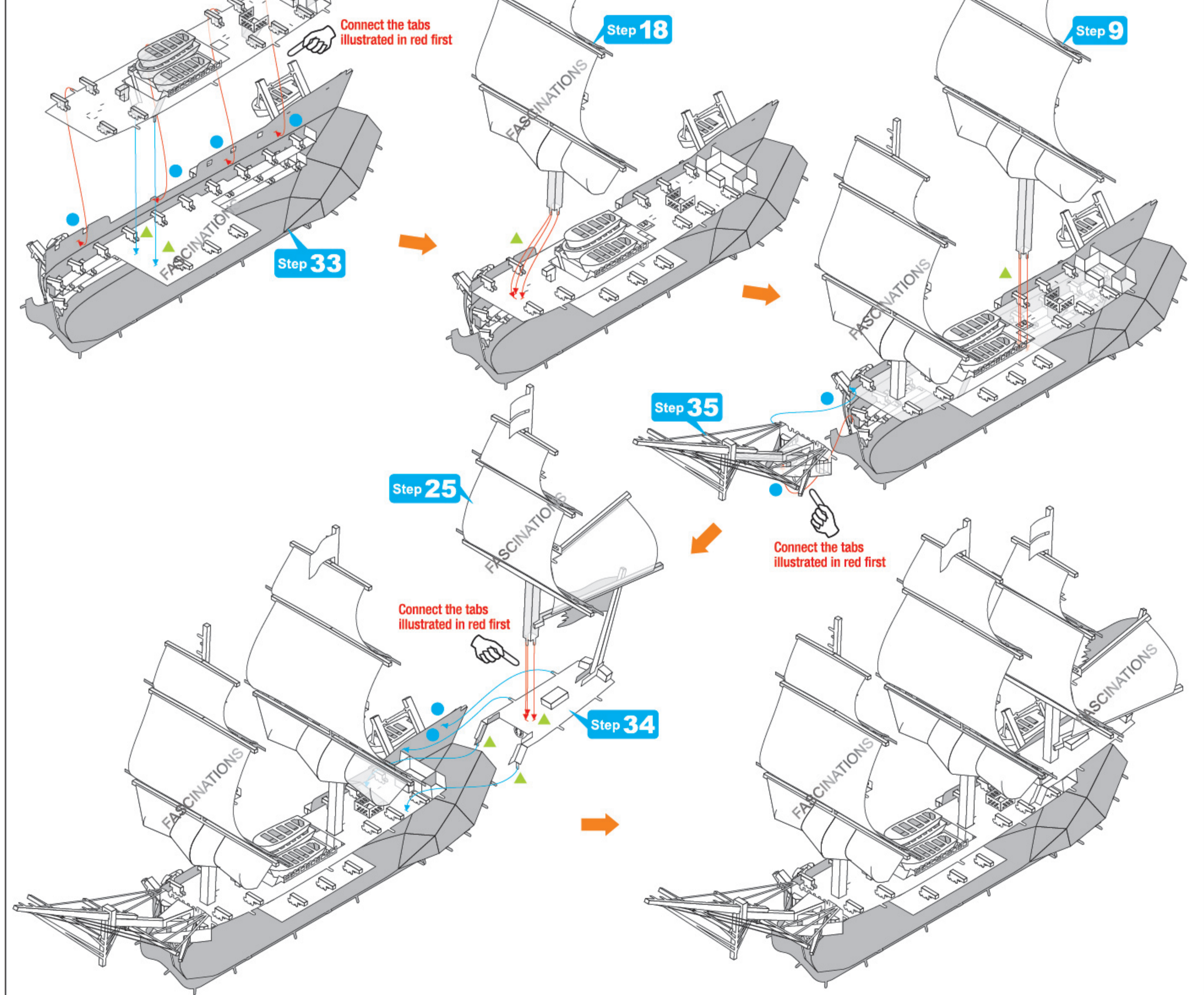

Step 37

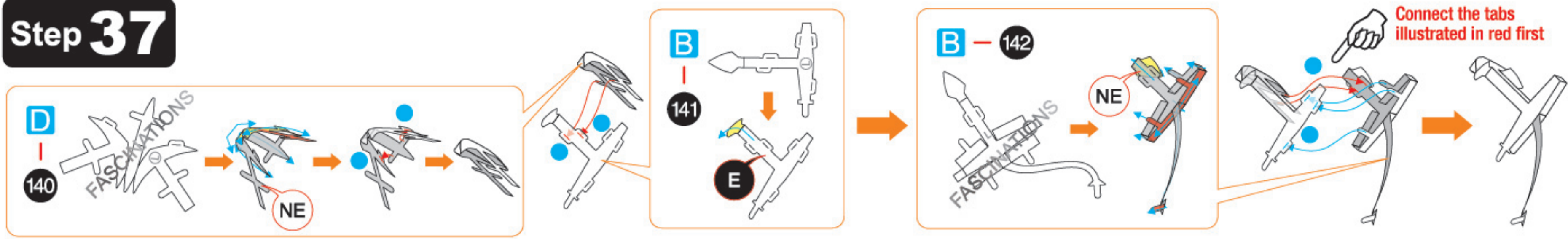

Step 38

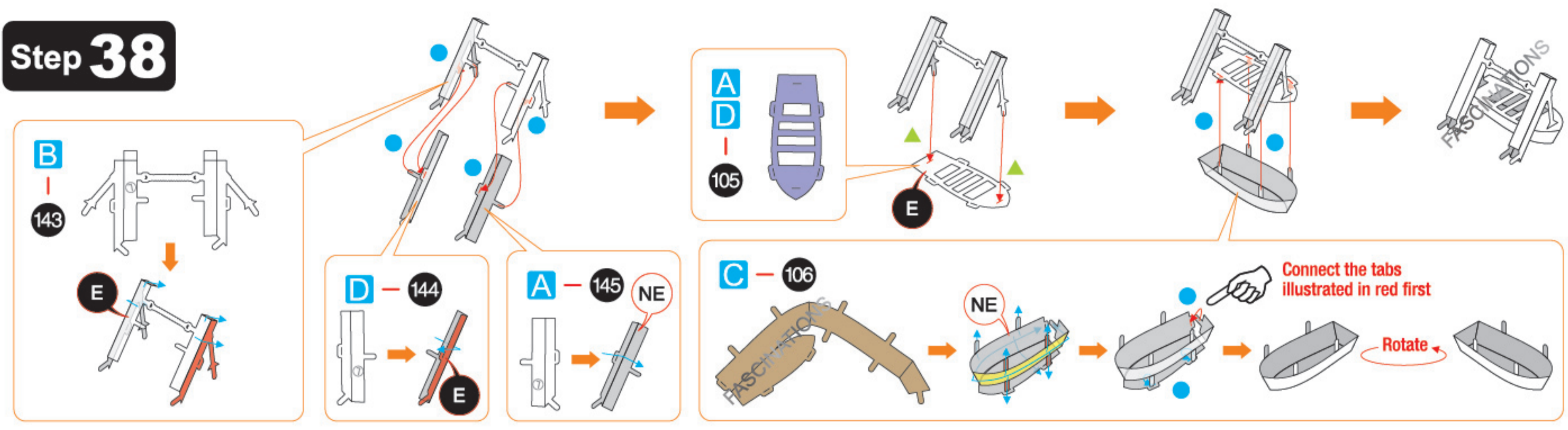

Step 39

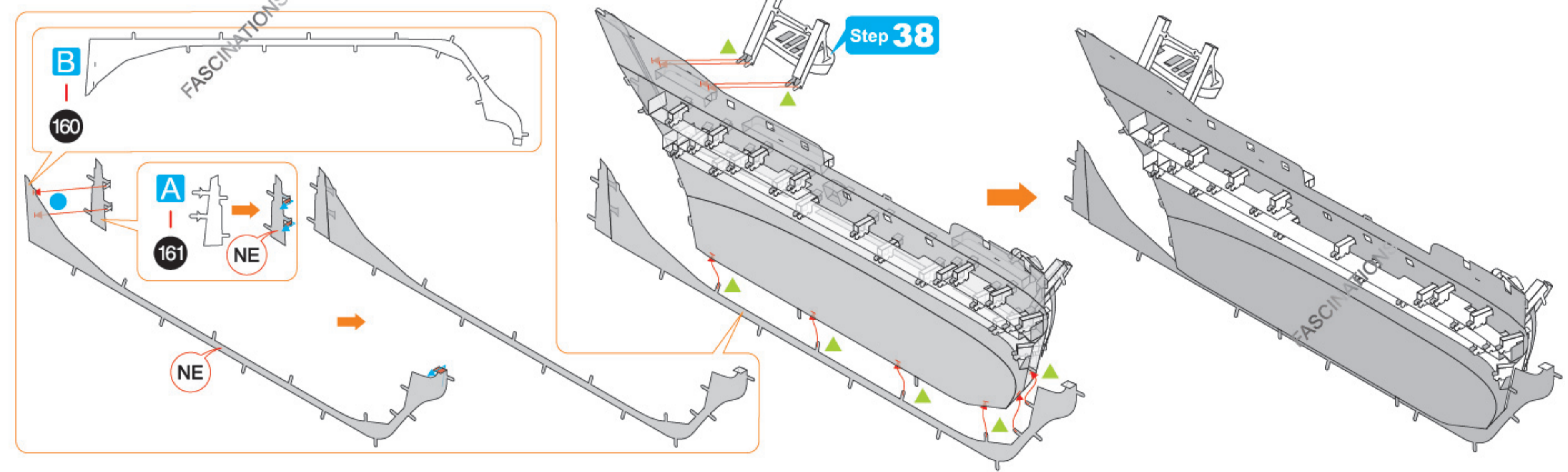
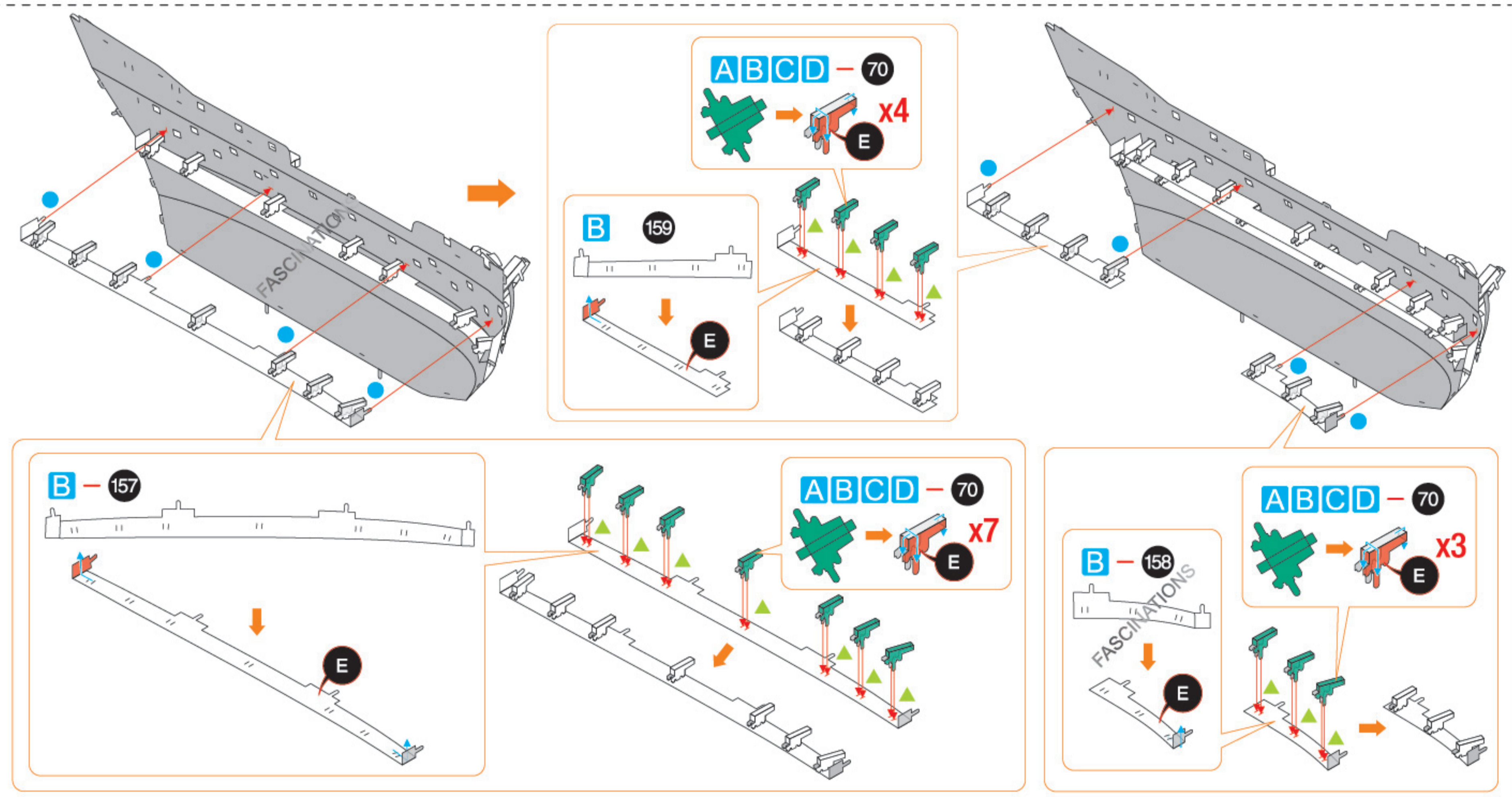
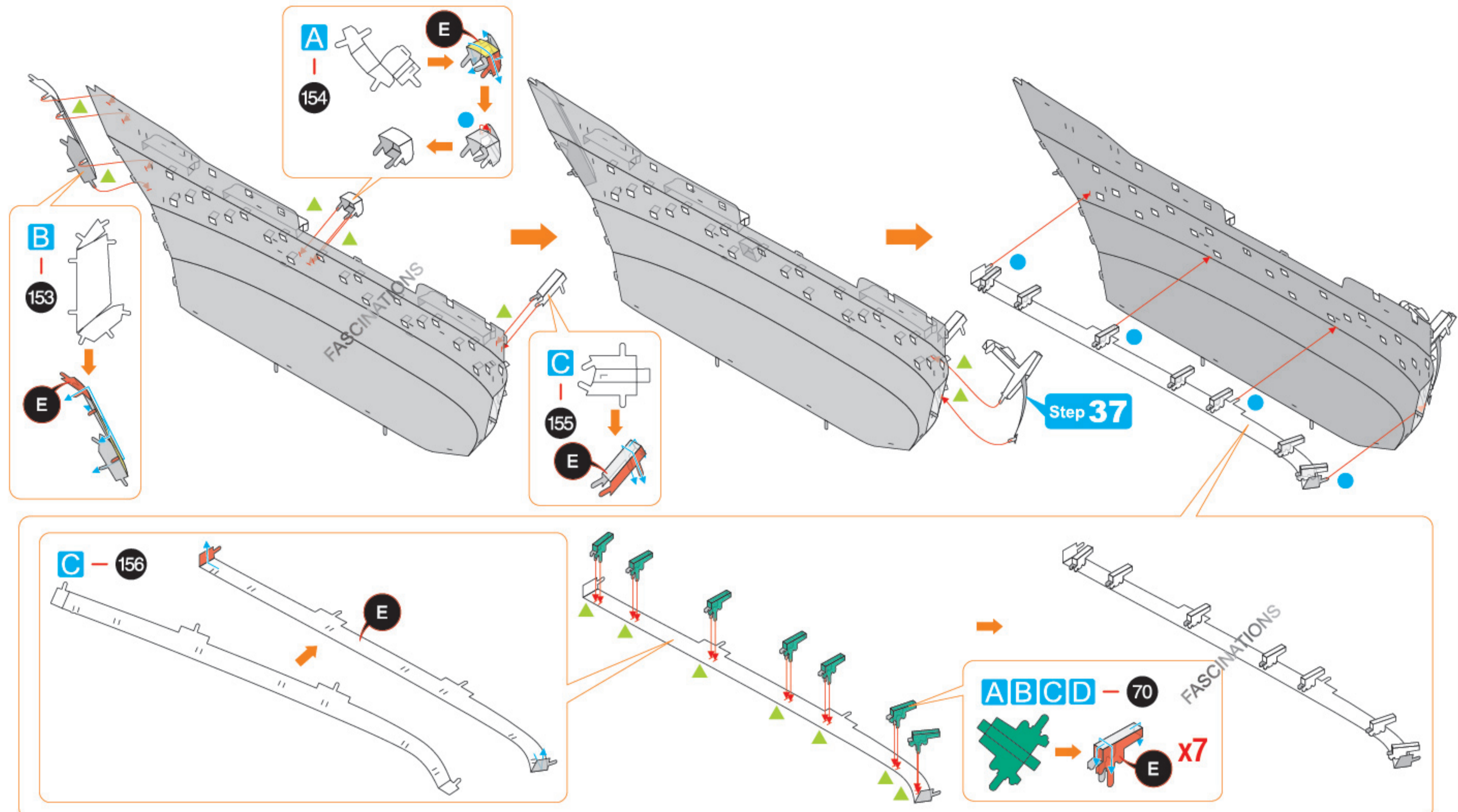
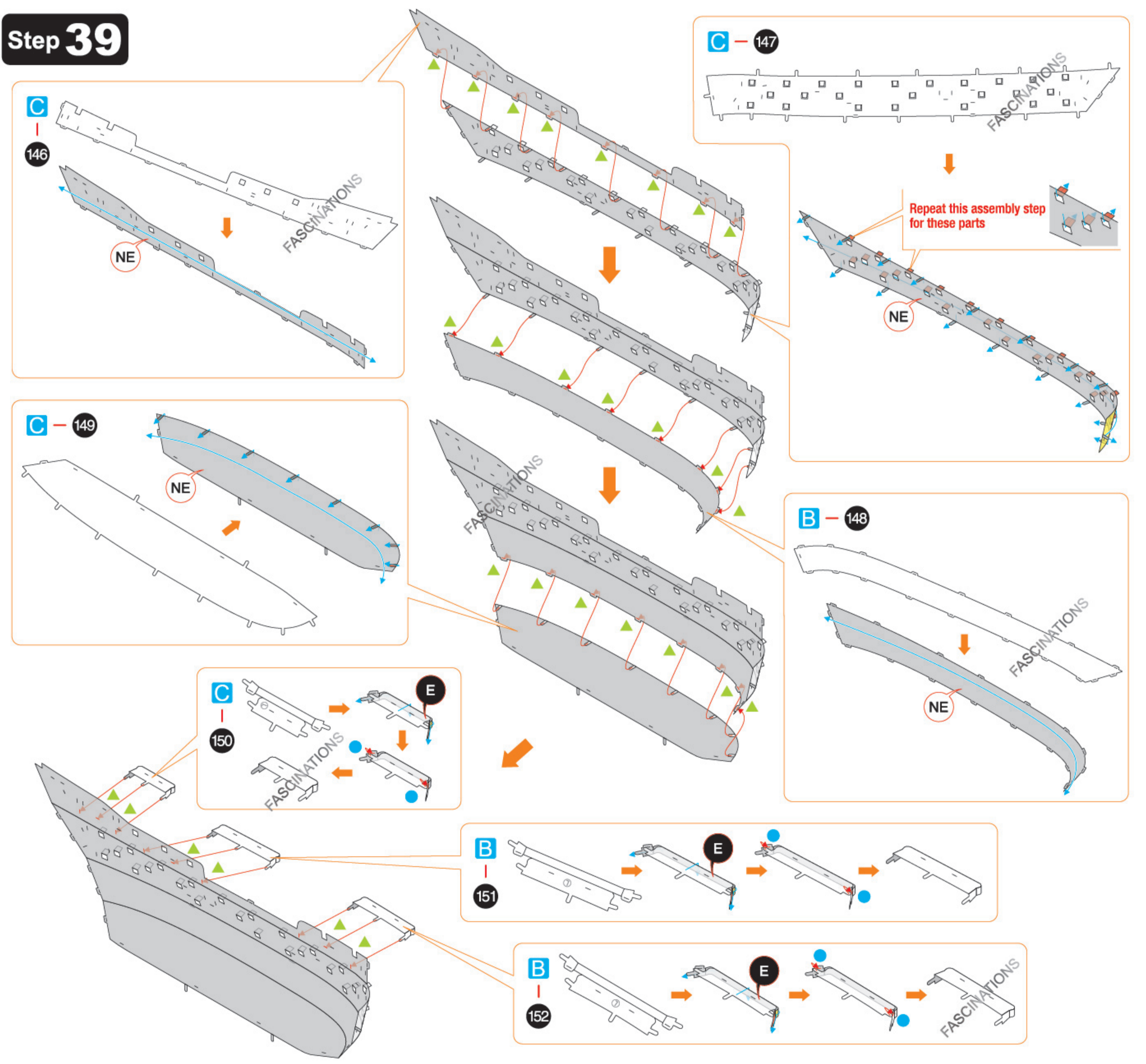

Step 40

Assembly diagrams for Step 40 showing the attachment of parts D-163, E, D-164, E, B-162, NE, and A-165 to the hull.

Step 41

Assembly diagrams for Step 41 showing the attachment of parts B-166, B-167, and E to the hull.

Step 42

Tips: It is highly recommended that you see the completed model on our website while assembling this step.

Assembly diagrams for Step 42 showing the attachment of parts A-168, E, B-169, E, and A-170 to the hull. Includes a reference to Step 36.

Connect the tabs illustrated in red first

Continuation of Step 42 assembly diagrams showing the attachment of parts B-170, E, C-171, E, and A-172 to the hull.

Connect the tabs illustrated in red first

Top section of Step 43 assembly diagrams showing the attachment of parts B-173, E, A-174, E, B-175, E, and A-176, E to the hull.

Connect the tabs illustrated in red first

Middle section of Step 43 assembly diagrams showing the attachment of parts E, A-178, E, B-177, E, and A-180, E to the hull.

Connect the tabs illustrated in red first

Bottom section of Step 43 assembly diagrams showing the attachment of parts C-179, E, and A-180, E to the hull.

Connect the tabs illustrated in red first

