

OFFICIAL LICENSED PRODUCT

## 1970 CHEVY CHEVELLE ME1026

It is highly recommended that you visit [www.metalearth.com/360/ME1026](http://www.metalearth.com/360/ME1026) to see the completed model before assembling your own



### TO CREATE THE BEST CONNECTIONS

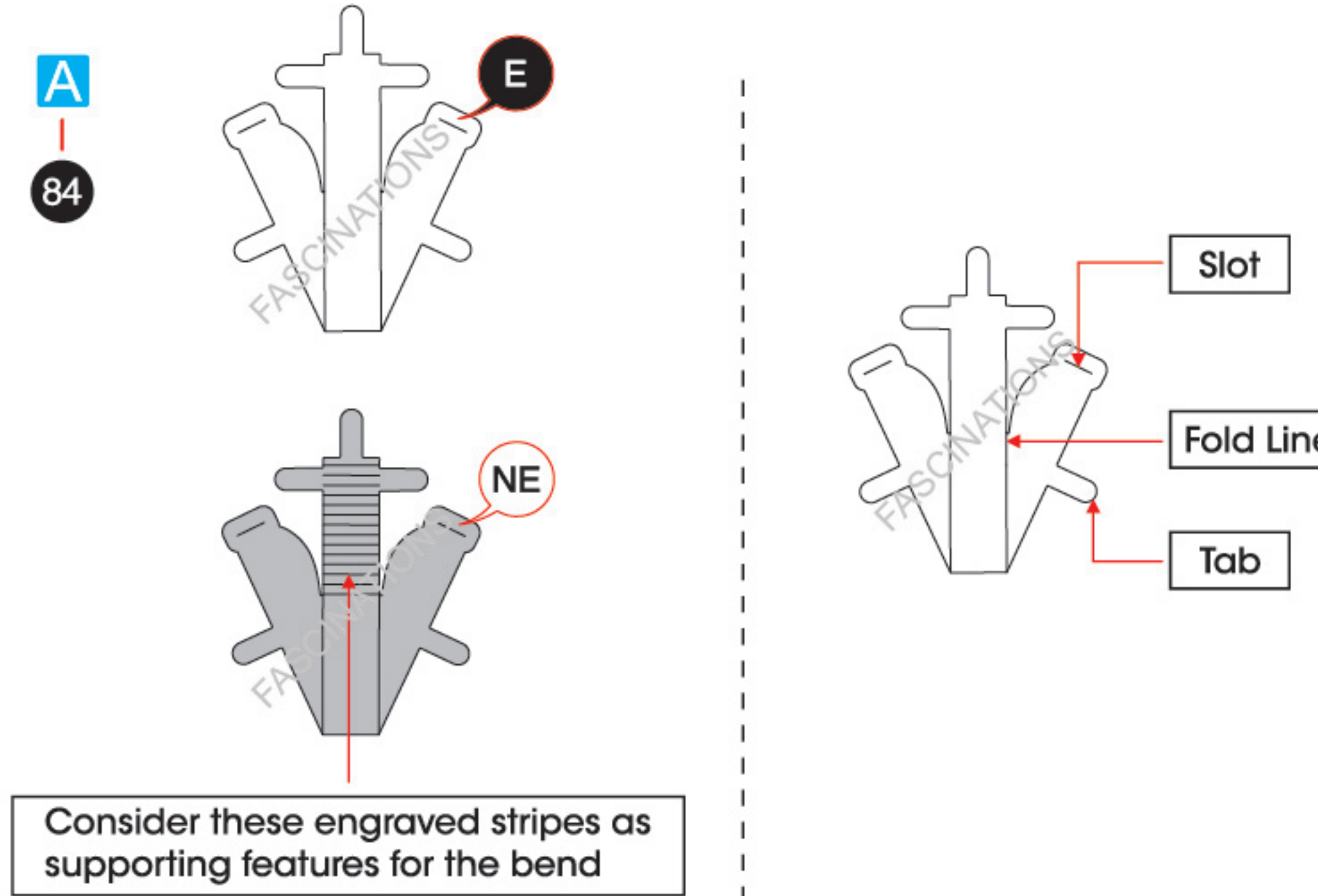

#### Legends:

- E** Engraved/ Color side
- NE** Non - engraved/ Silver side
- Attention point
- Insert tab and bend 90 degrees
- Insert tab and twist 90 degrees

#### Recommended tools:

- Wire cutters: helpful for taking parts from the metal sheets.
- Tweezers or needle nose pliers: helpful for folding parts, bending and twisting tabs.



#### Assembly tip:

If needed, slightly twist tabs to hold parts together then untwist and bend them down for a nice finish.

- Yellow areas should be curled
- Red areas should be folded

### METAL SHEETS

Parts with same color are duplicates

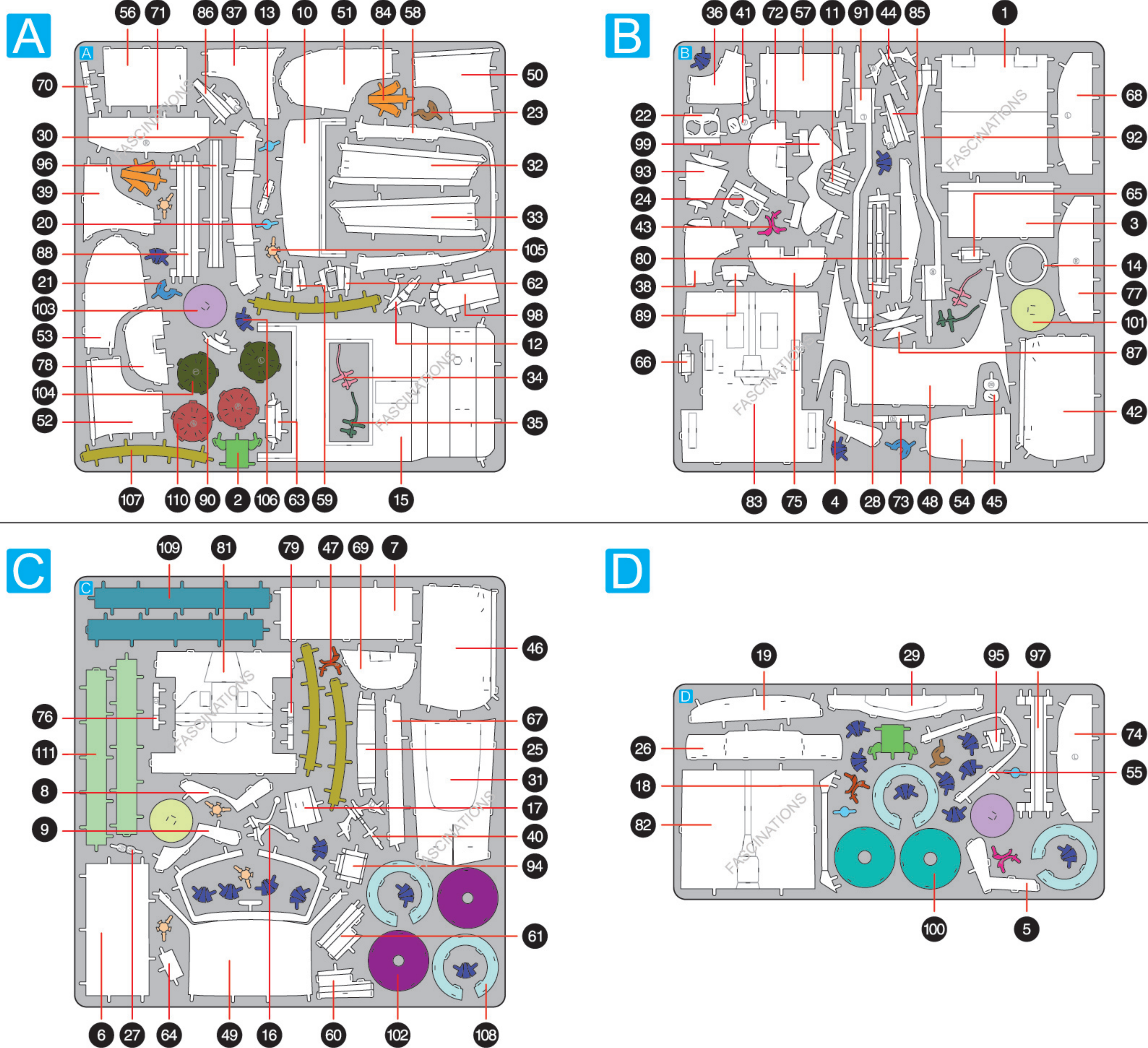

### ASSEMBLY FLOW CHART

#### Step 1

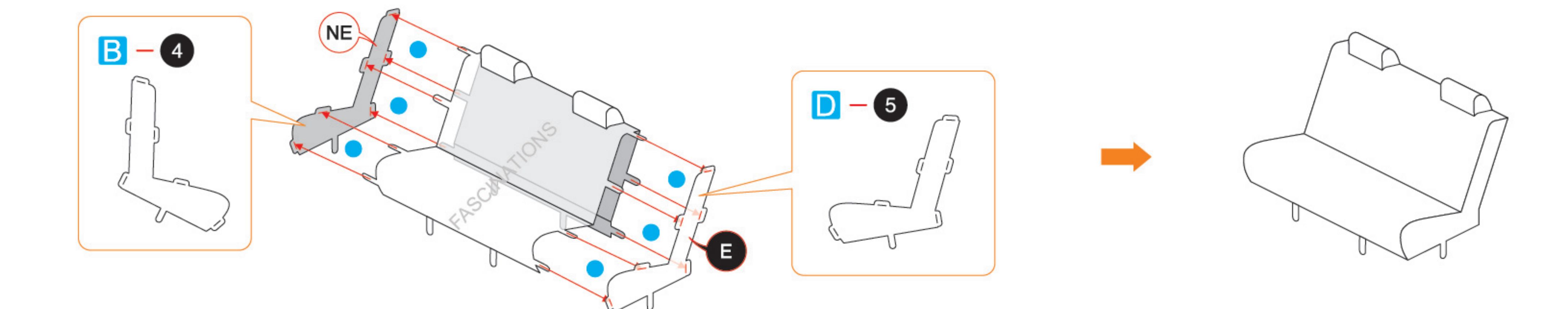
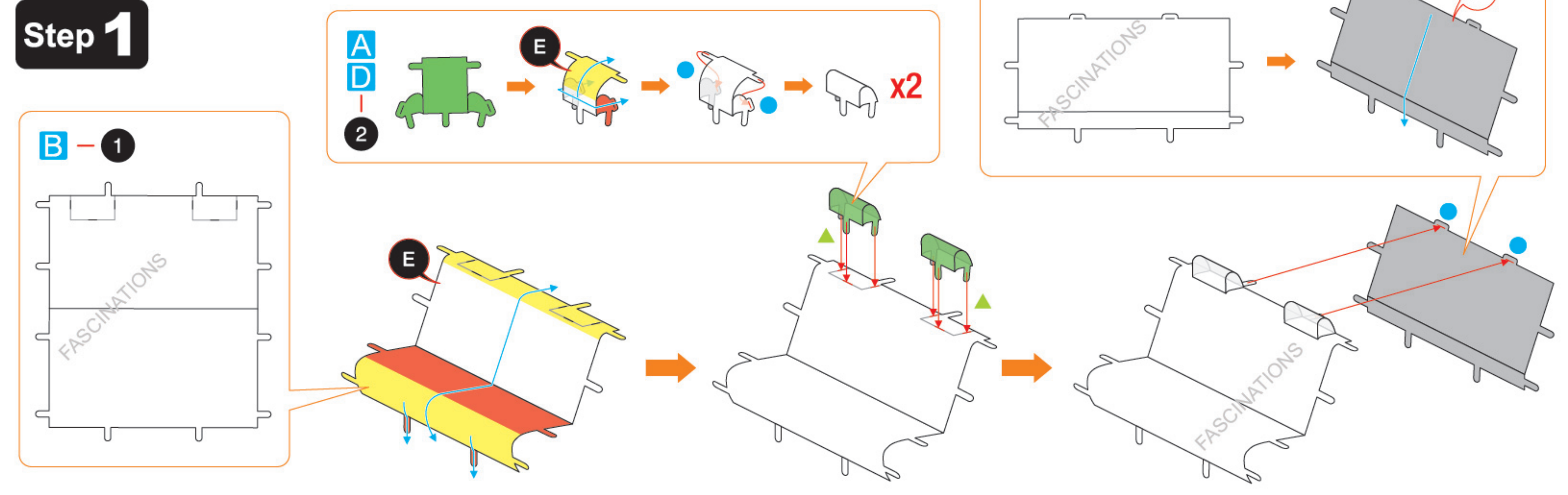

#### Step 2

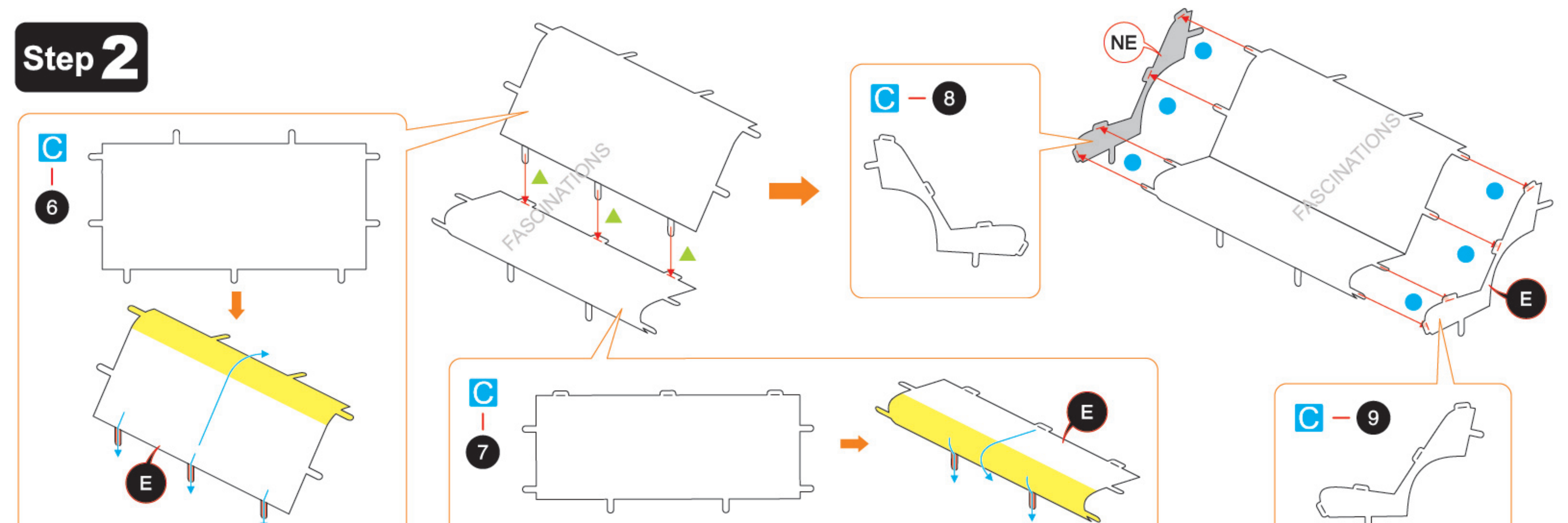

In order to avoid possible injury from sharp edges, please carefully discard the metal sheets after parts have been removed.

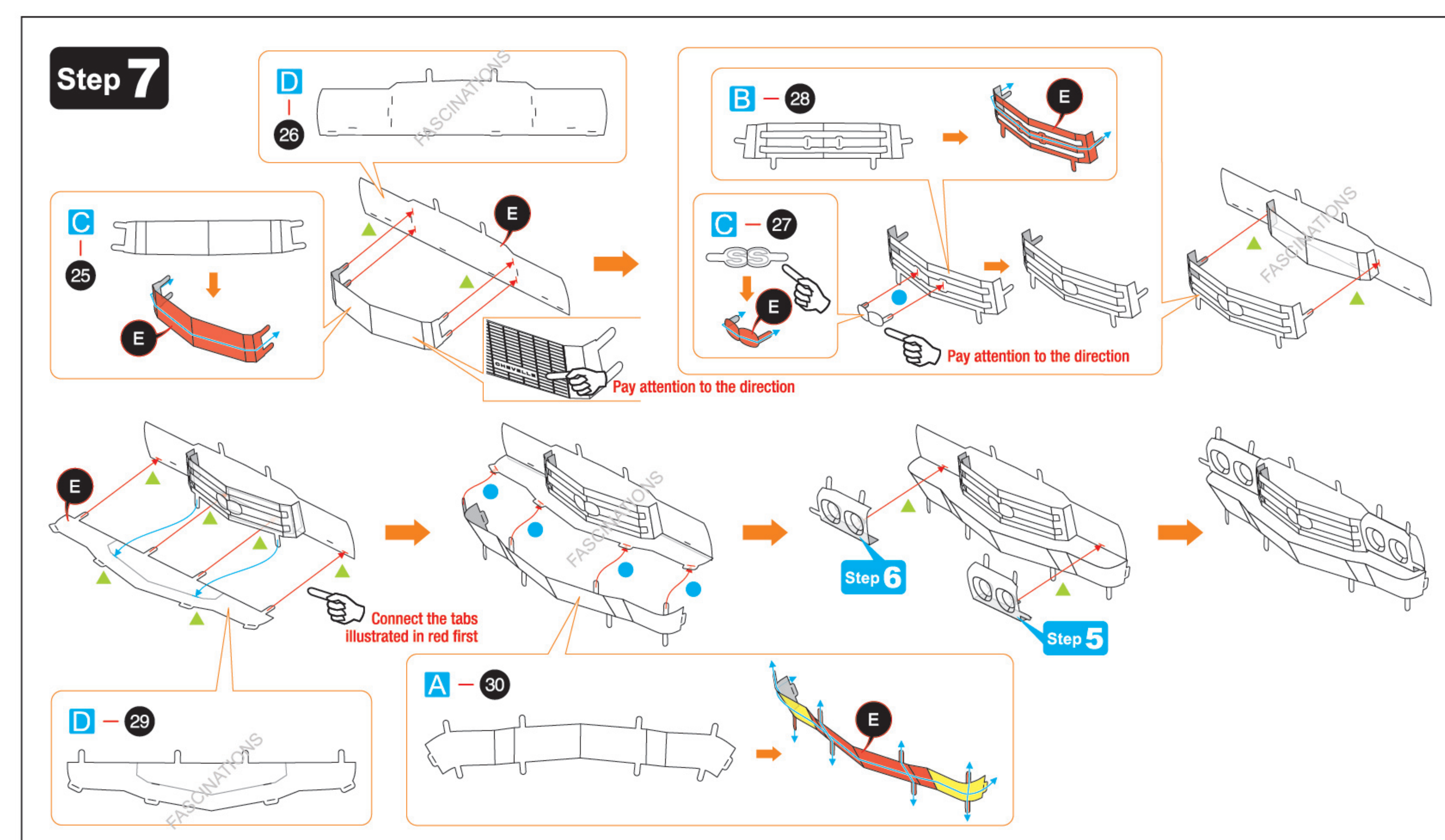
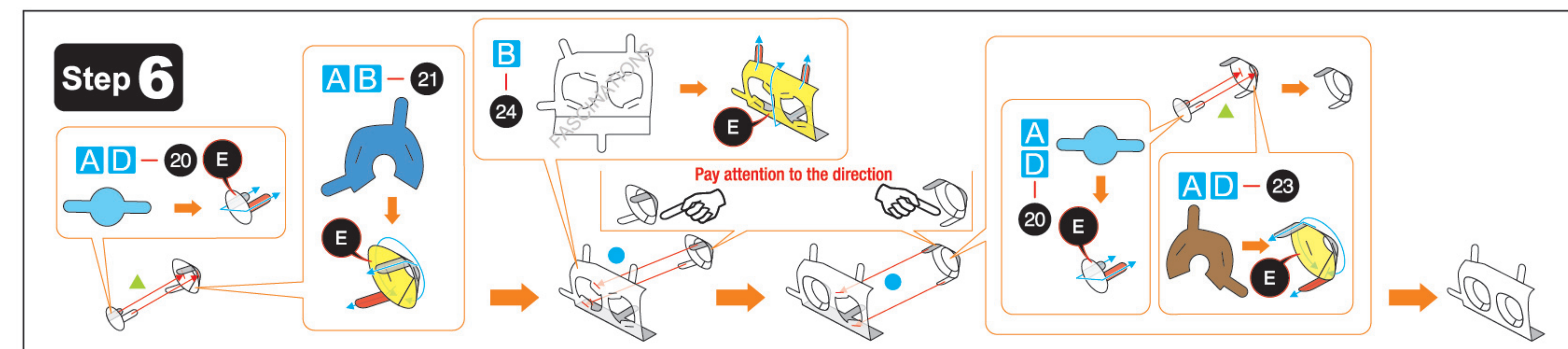
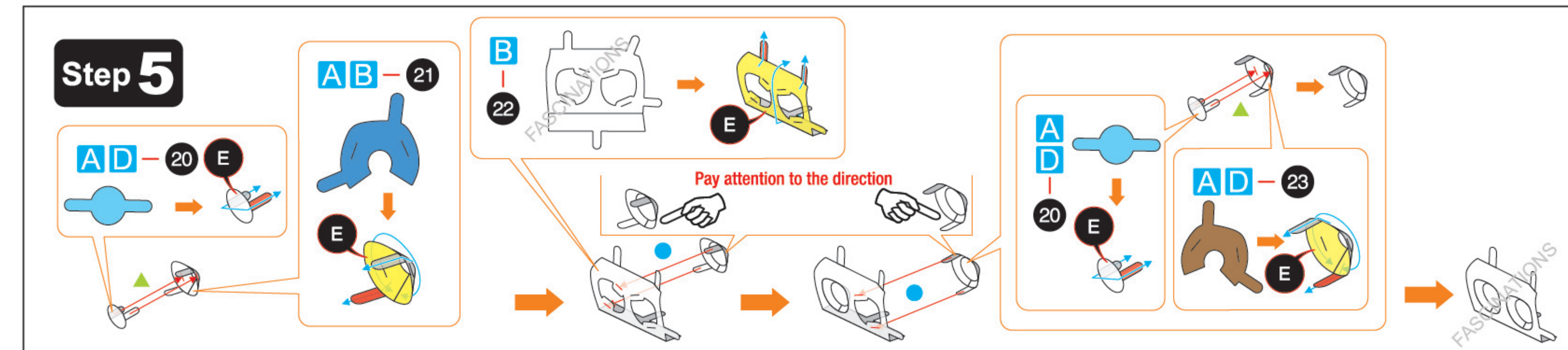
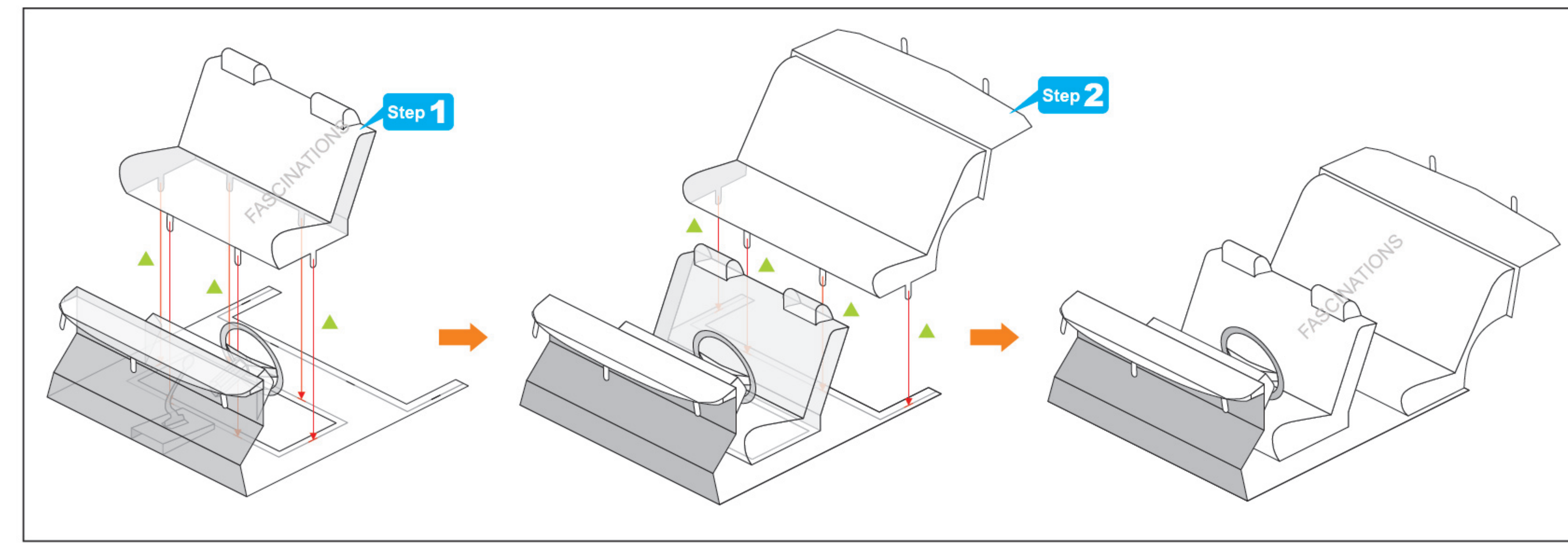
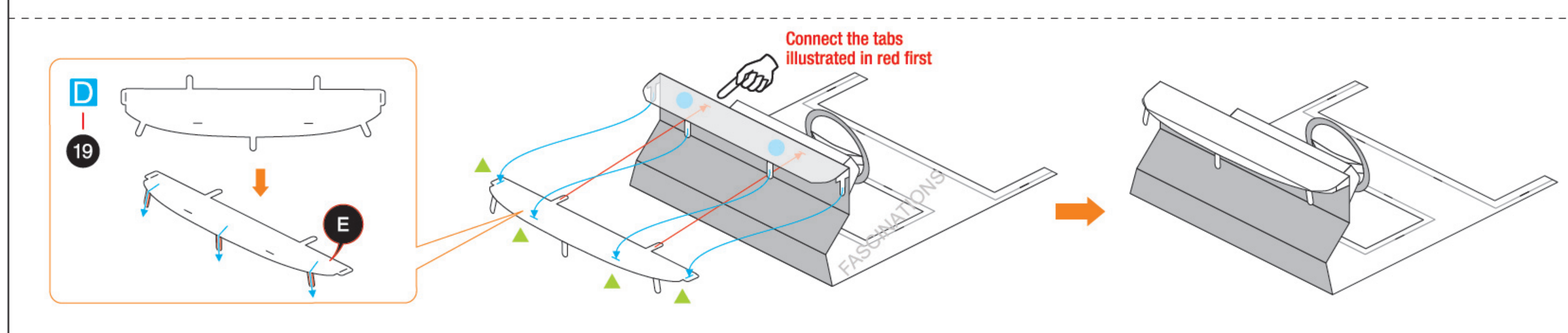
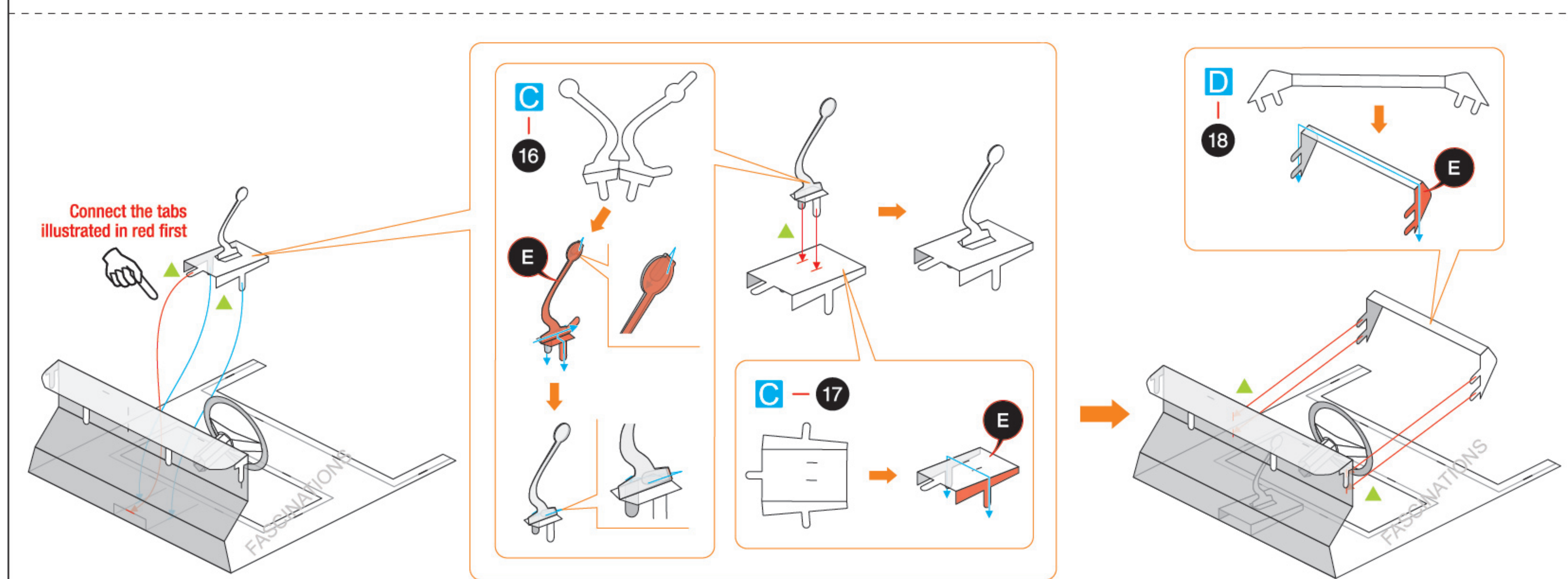
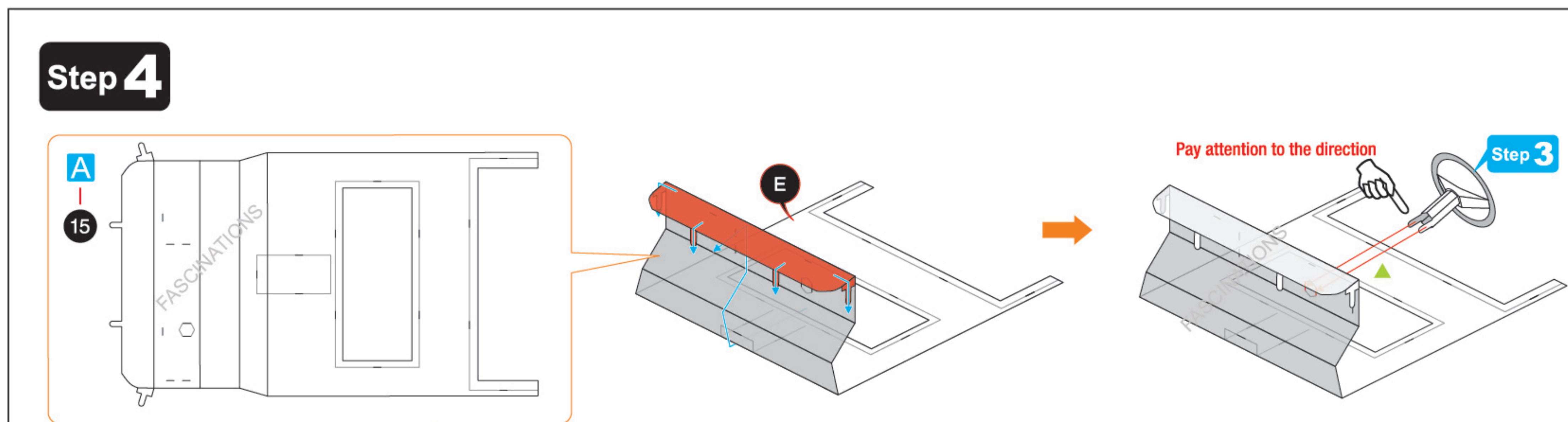
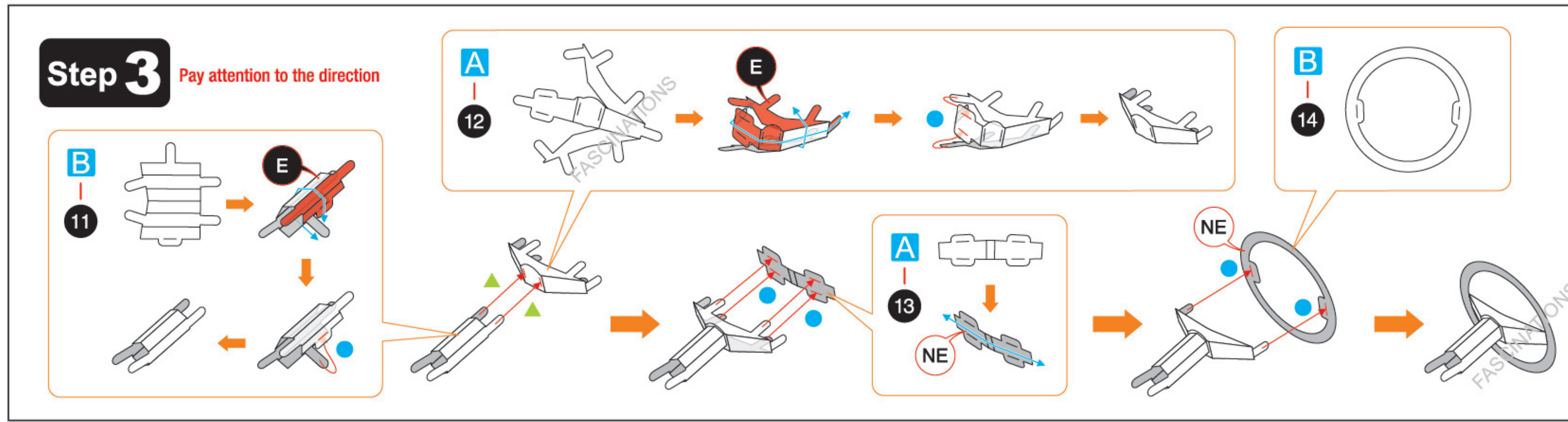
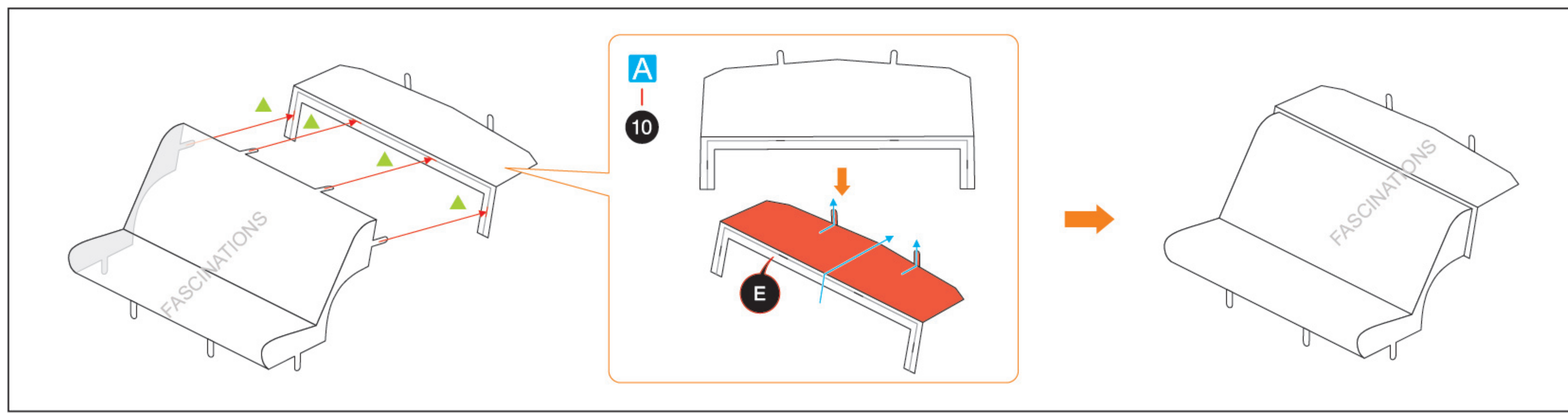

Step 8

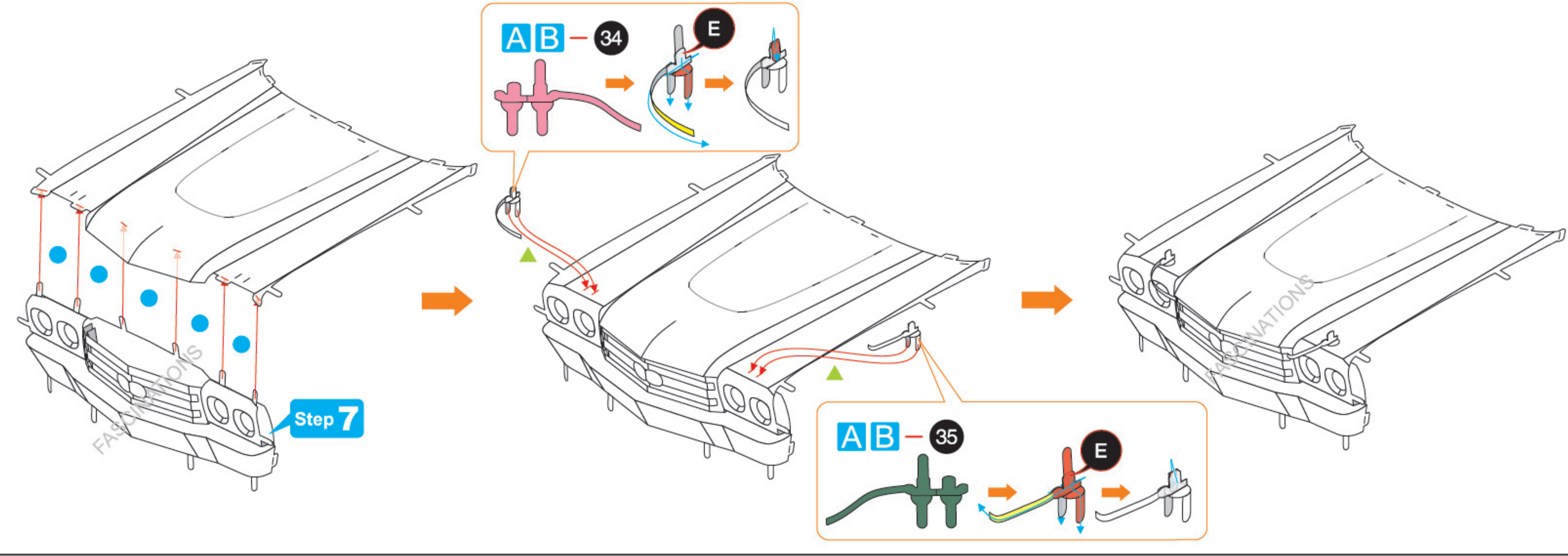
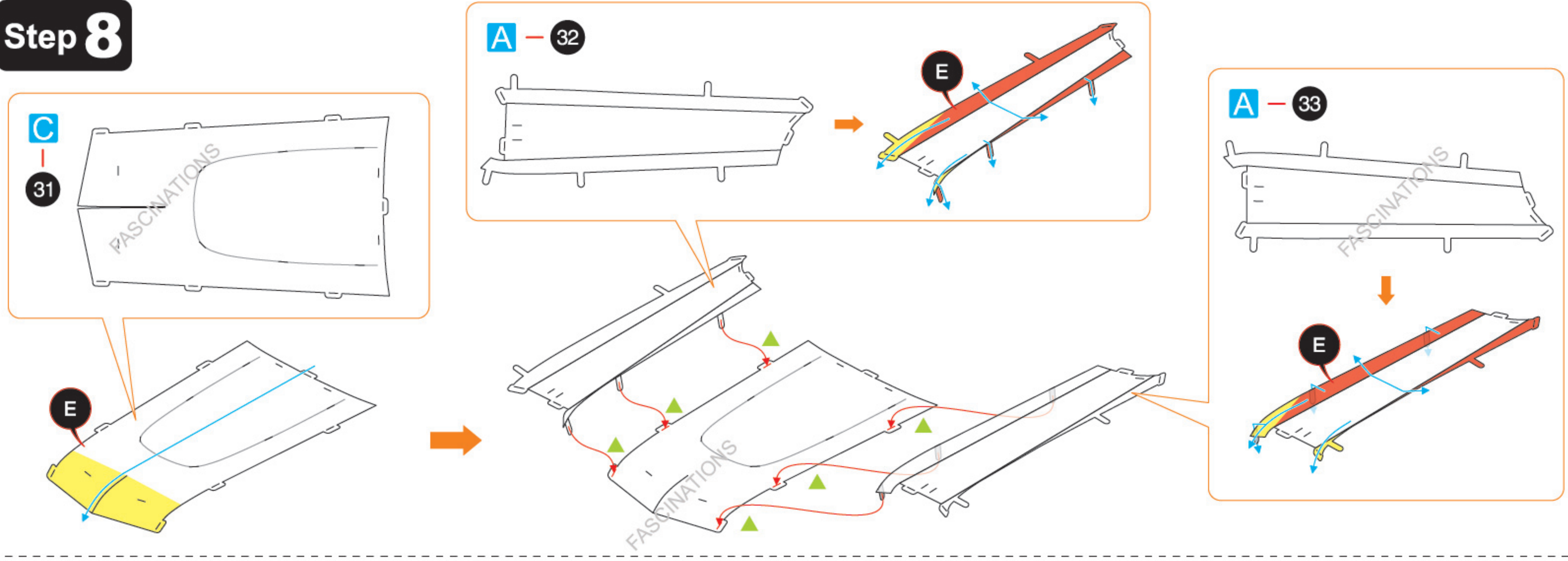

Step 9

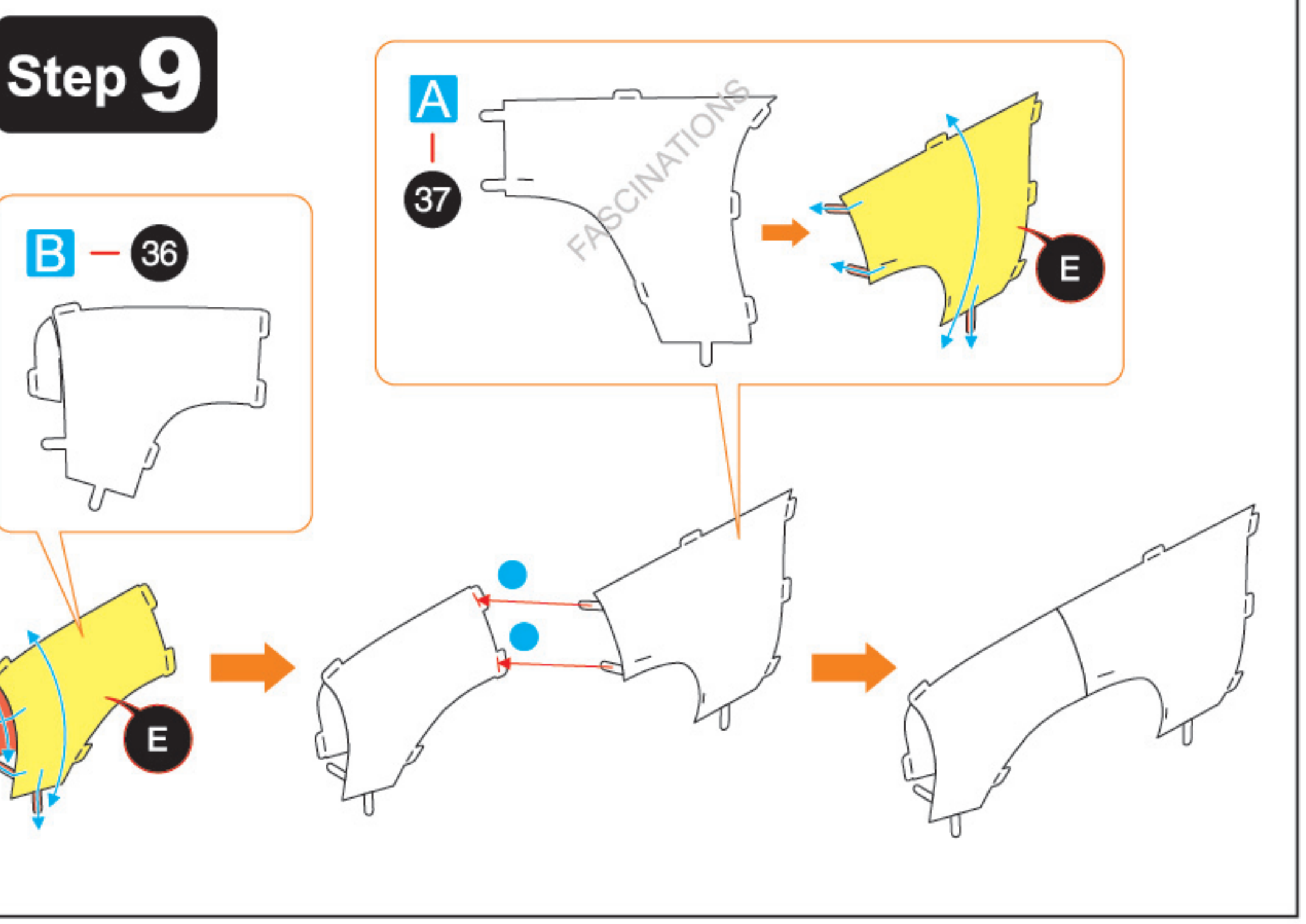

Step 10

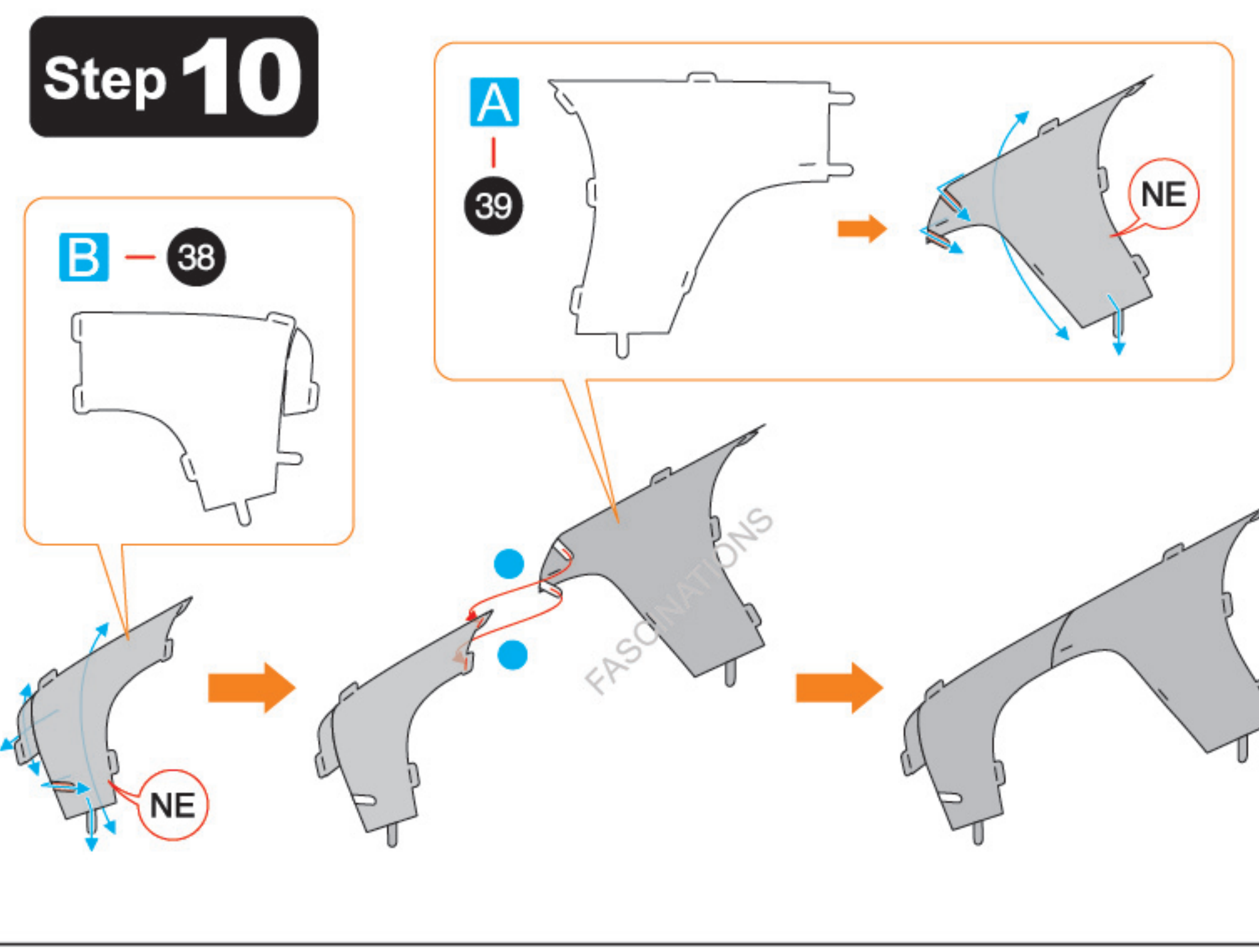

Step 11

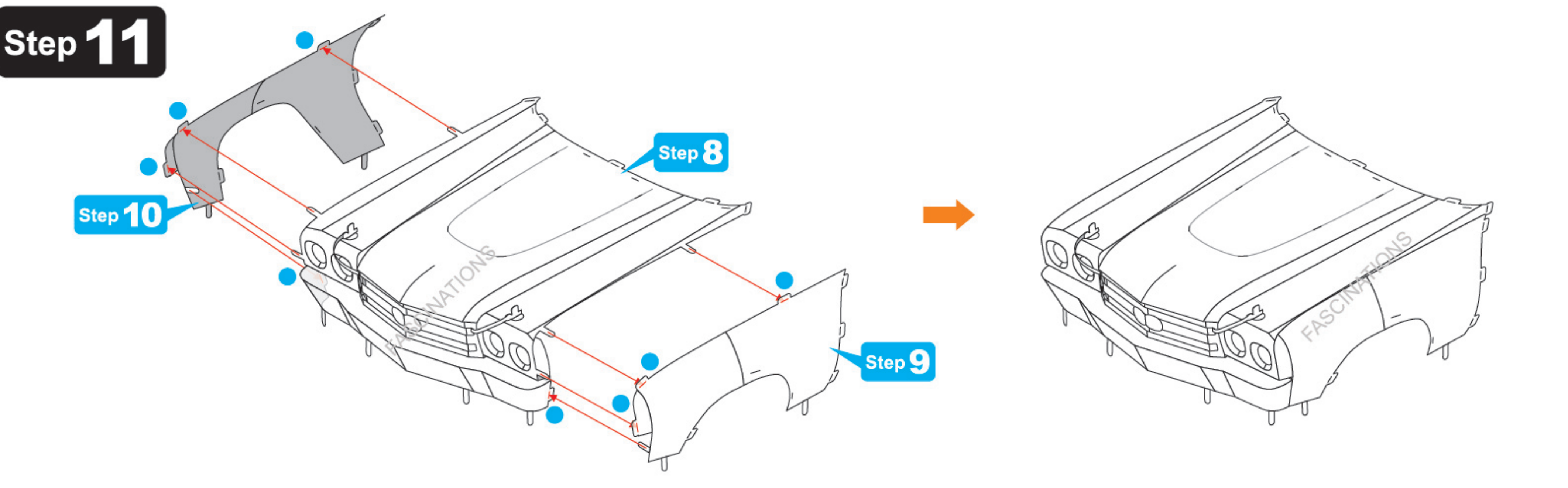

Step 12

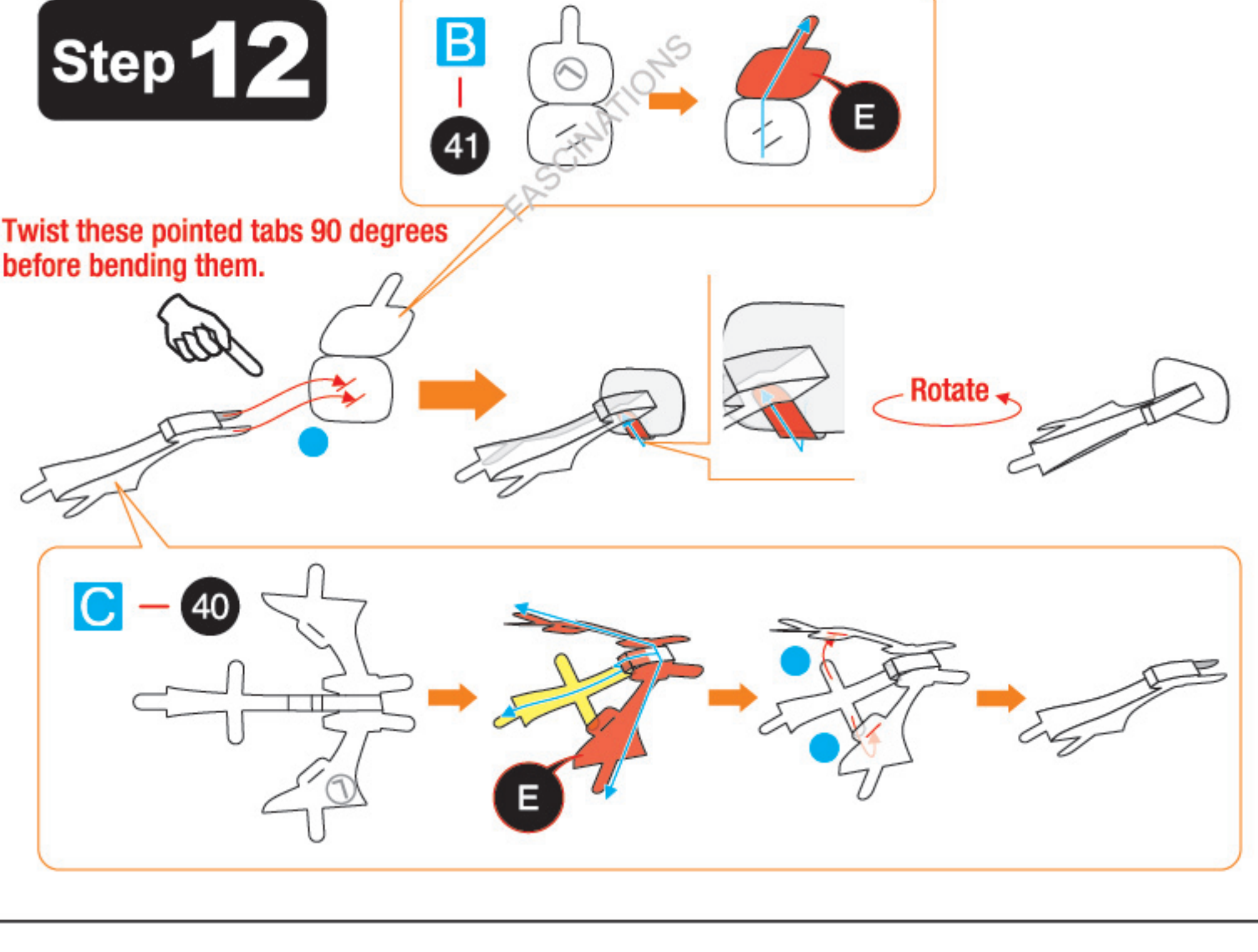

Step 13

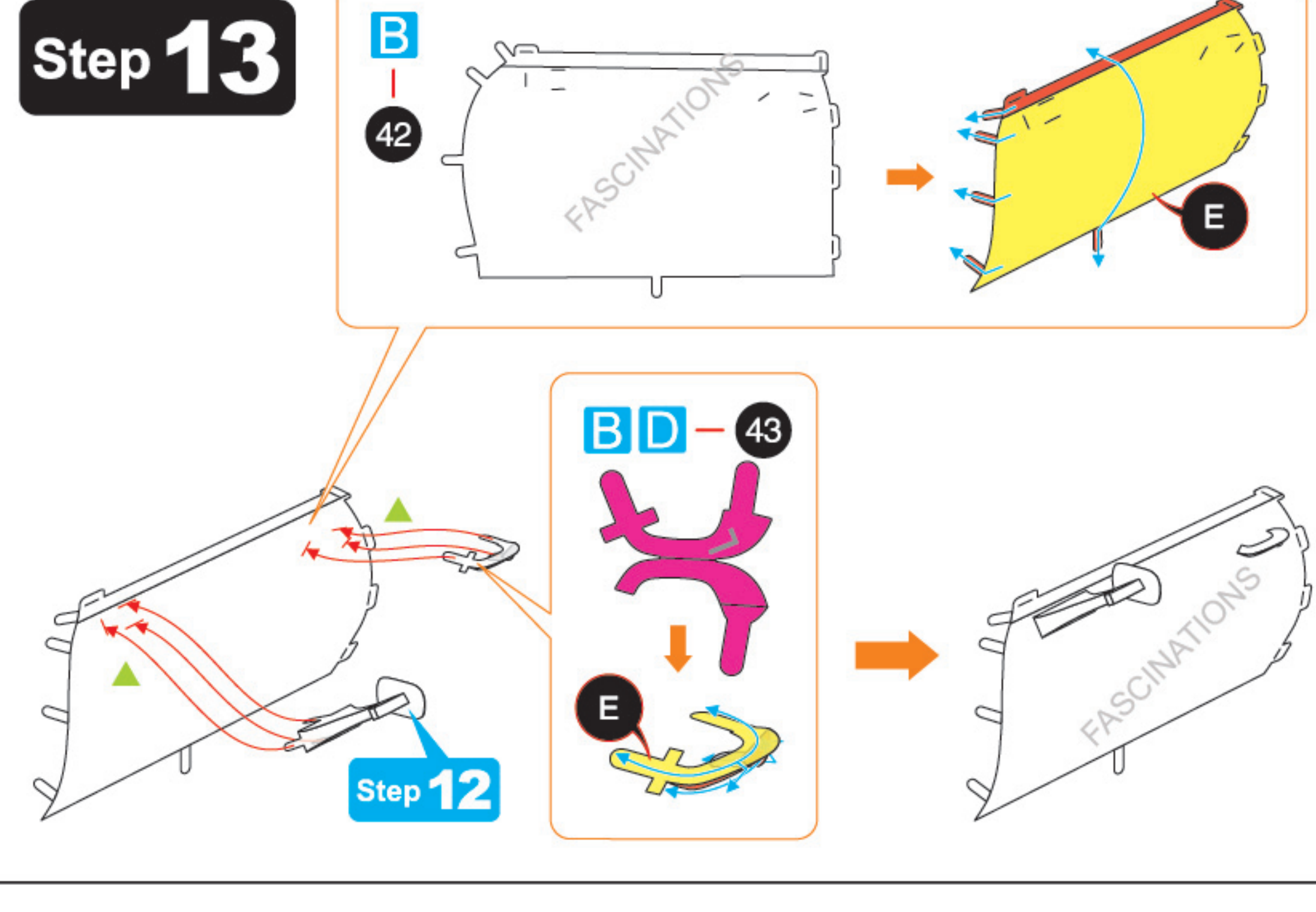

Step 14

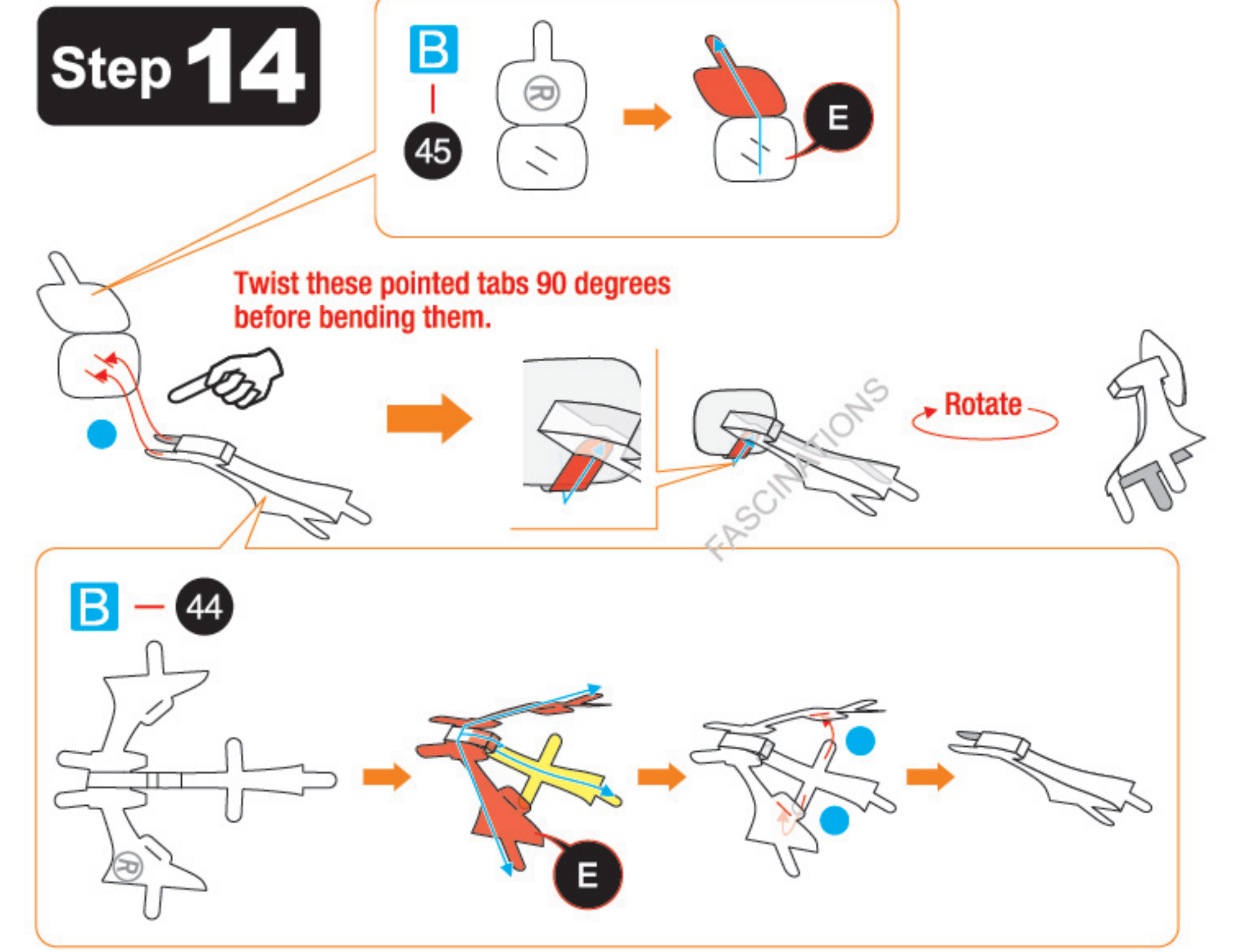

Step 15

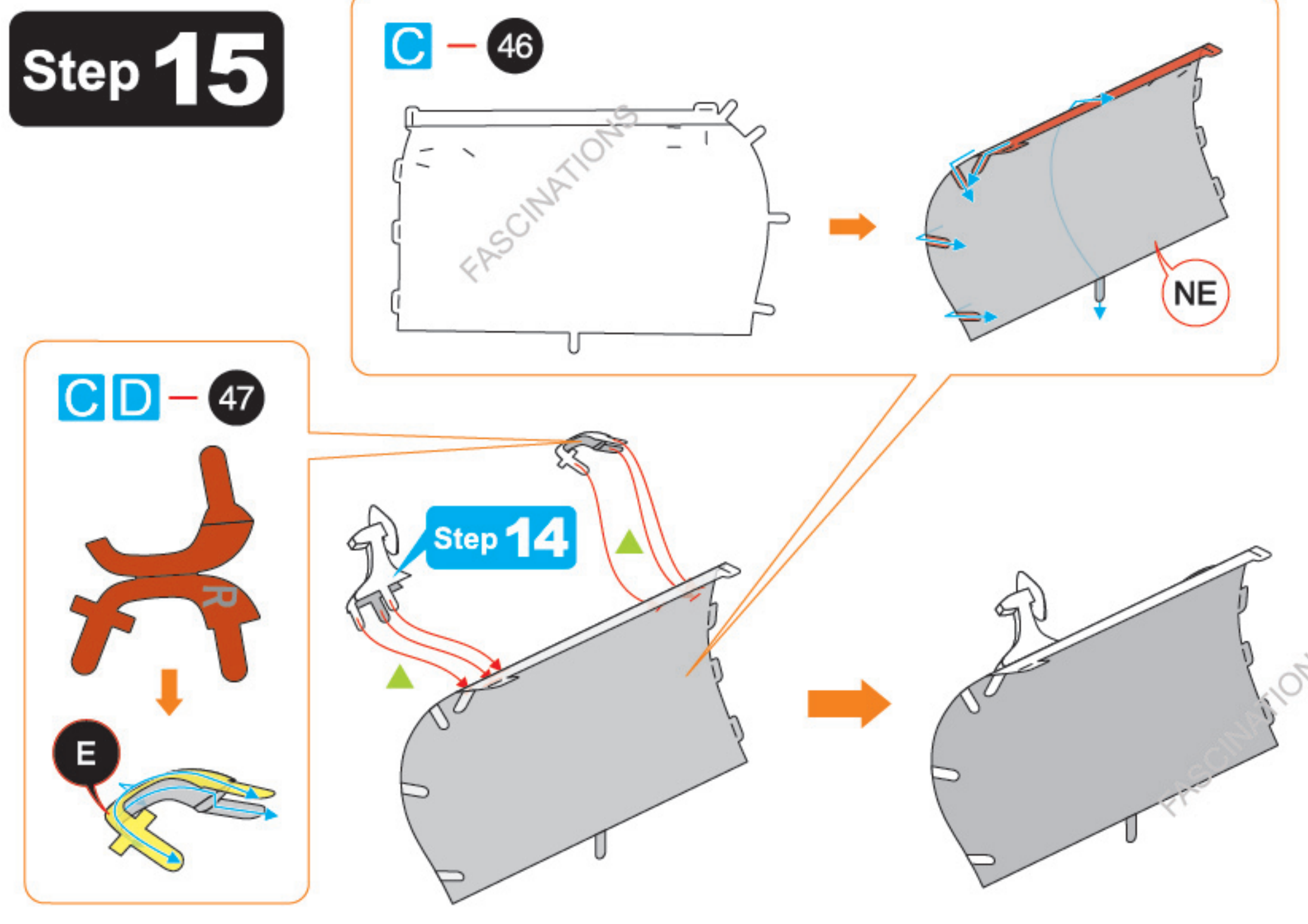

Step 16

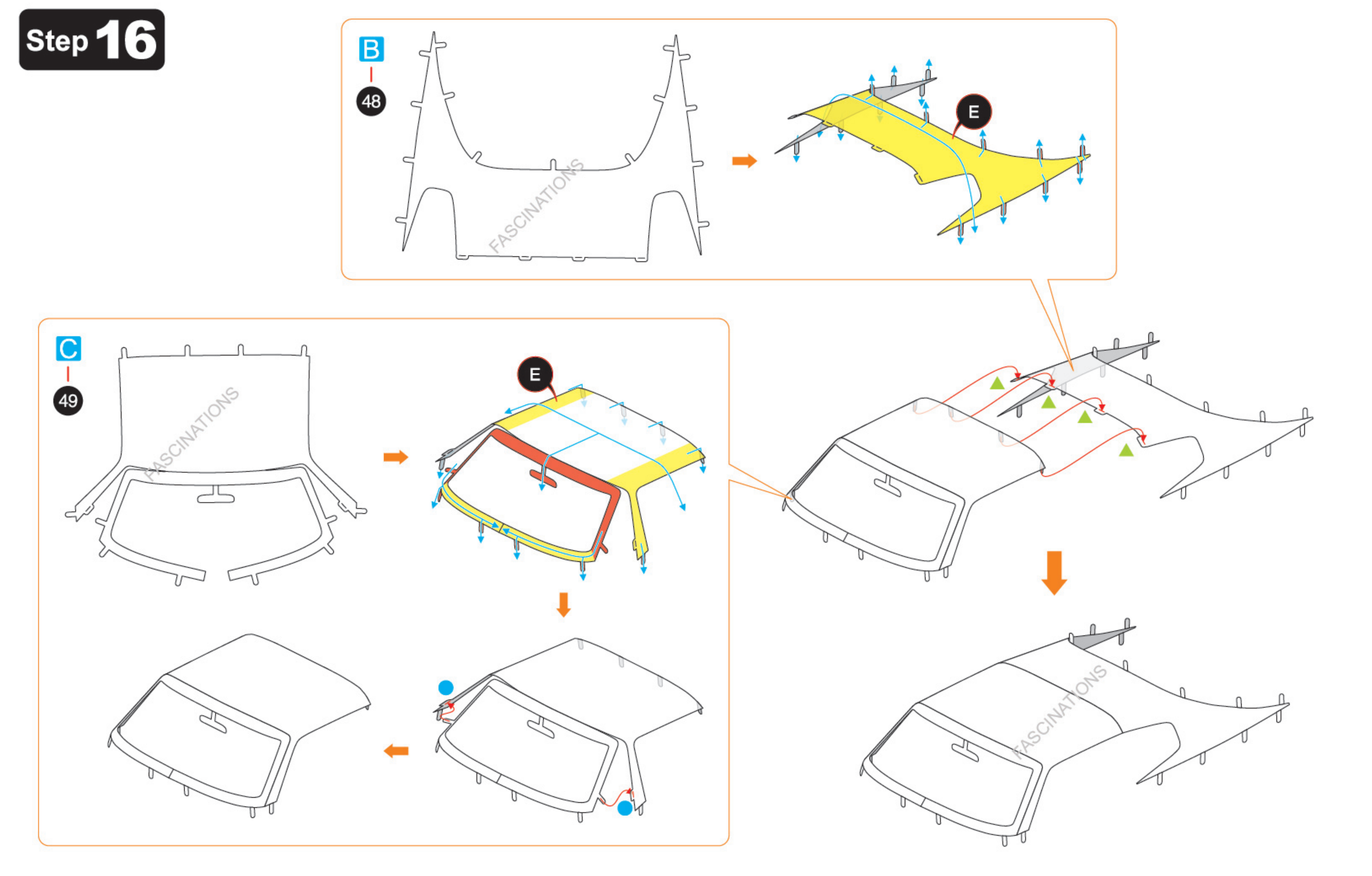

Step 17

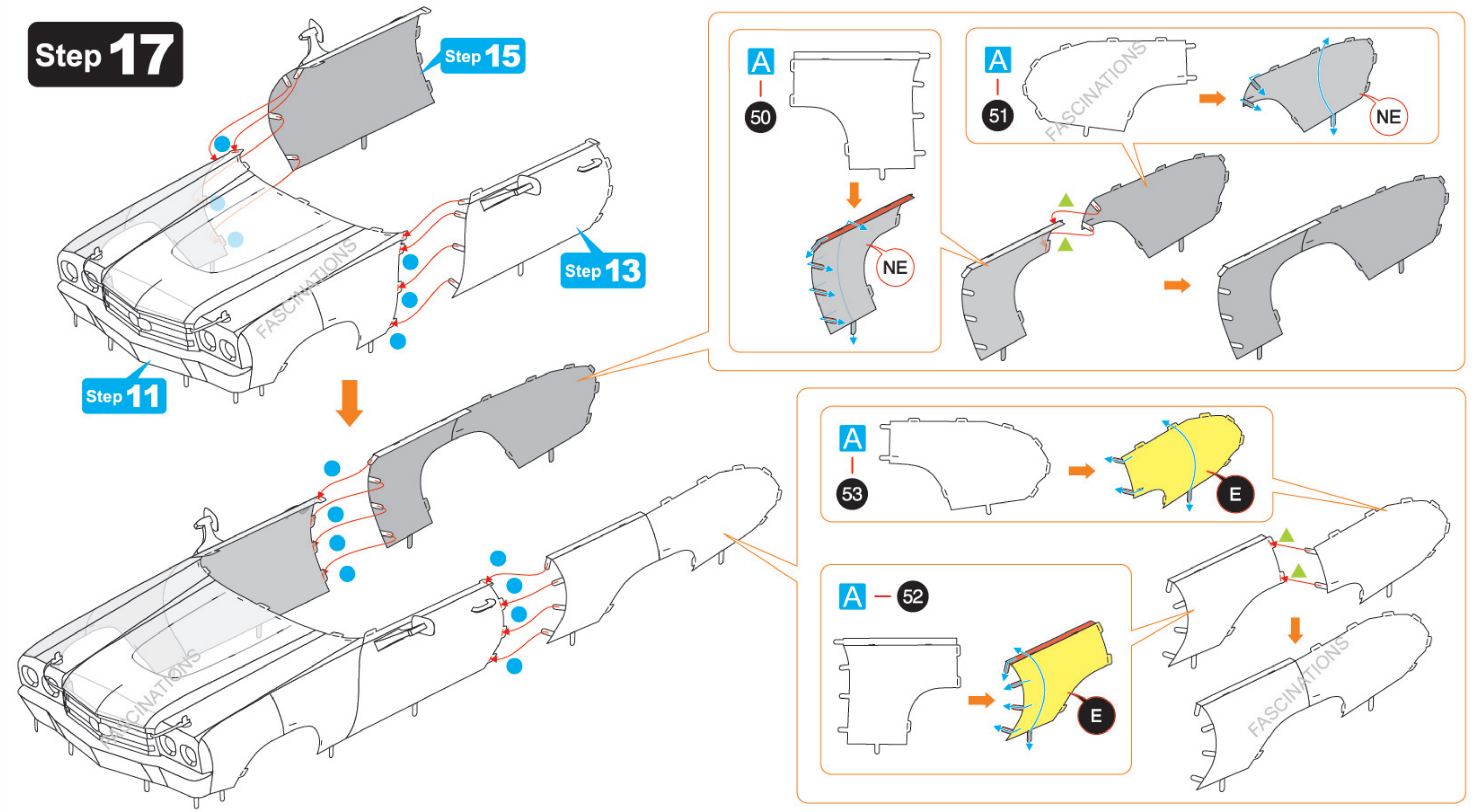

Step 4

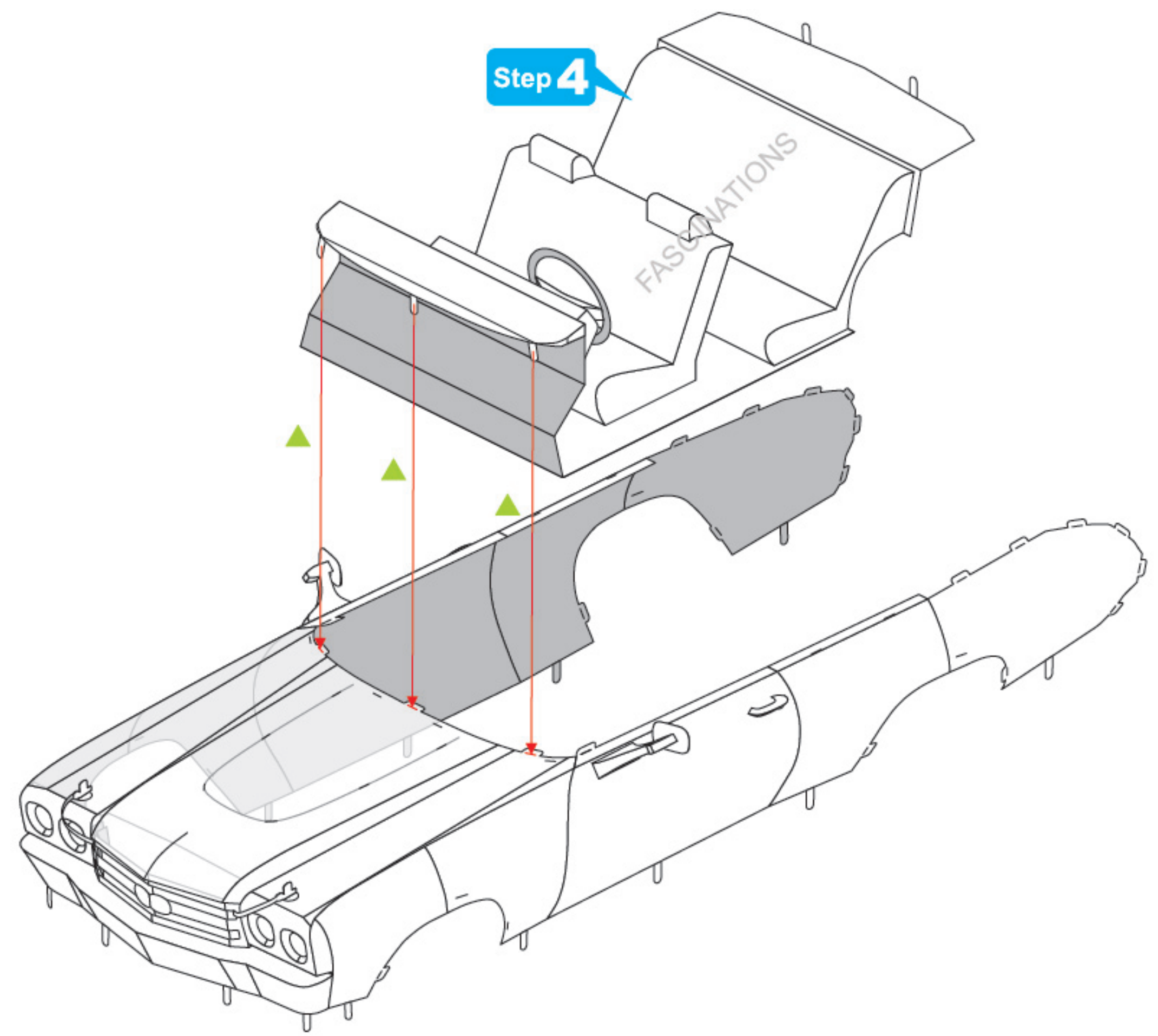

Step 16

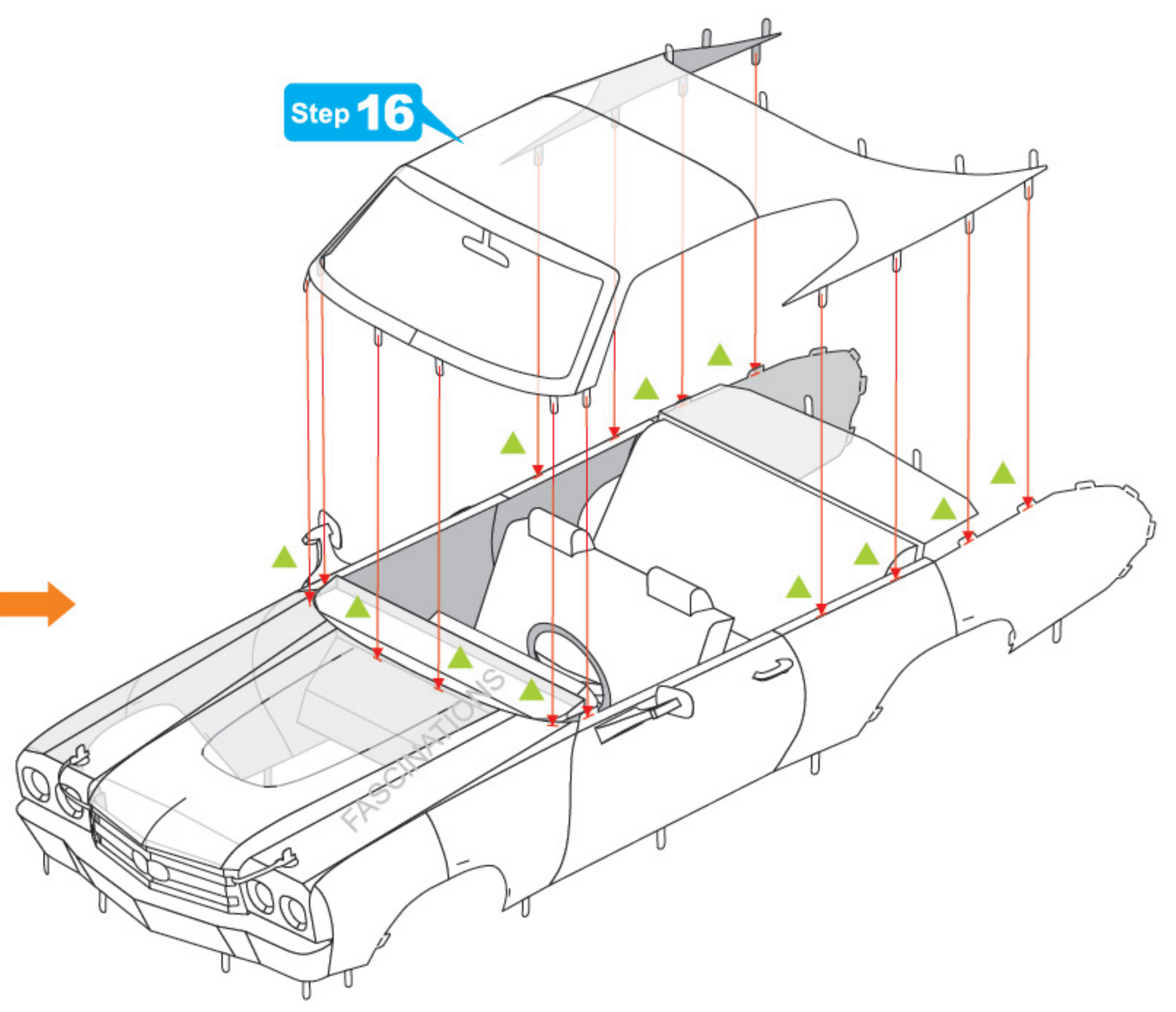

B-54

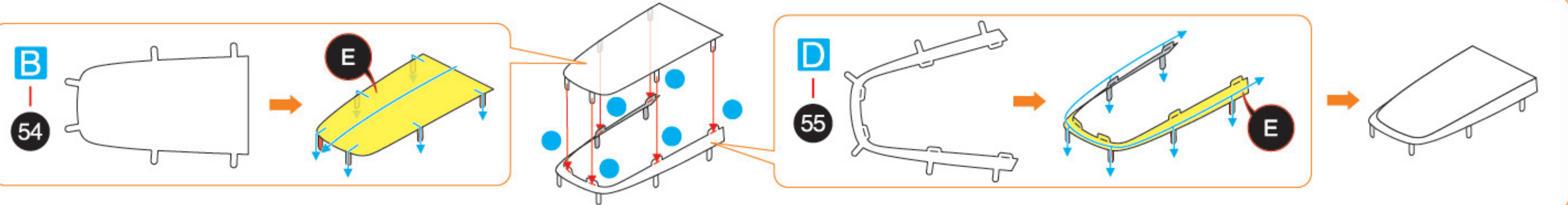

D-55

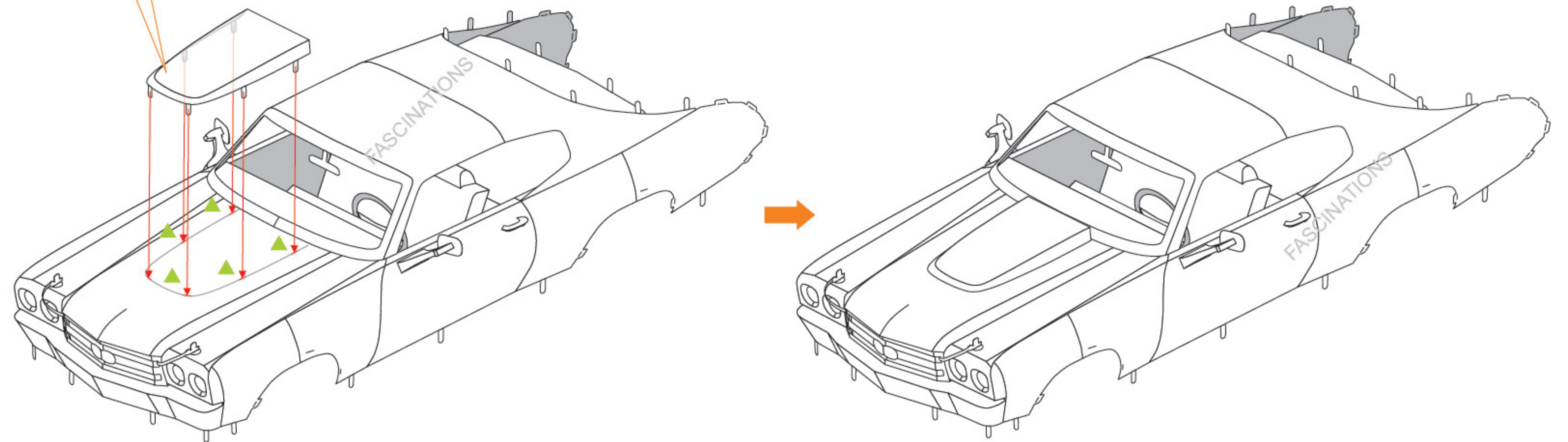
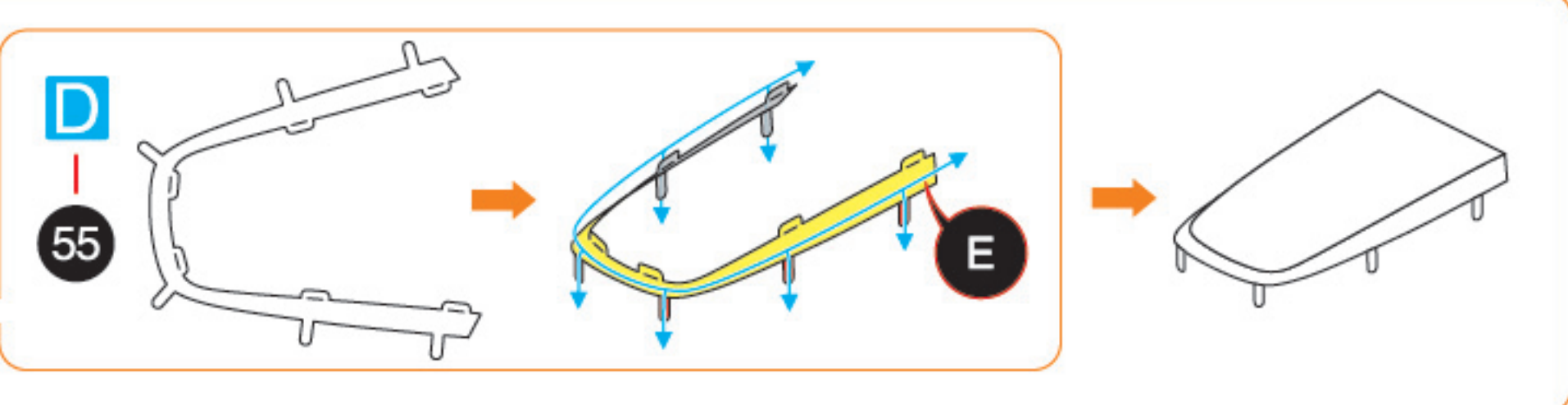

Step 18

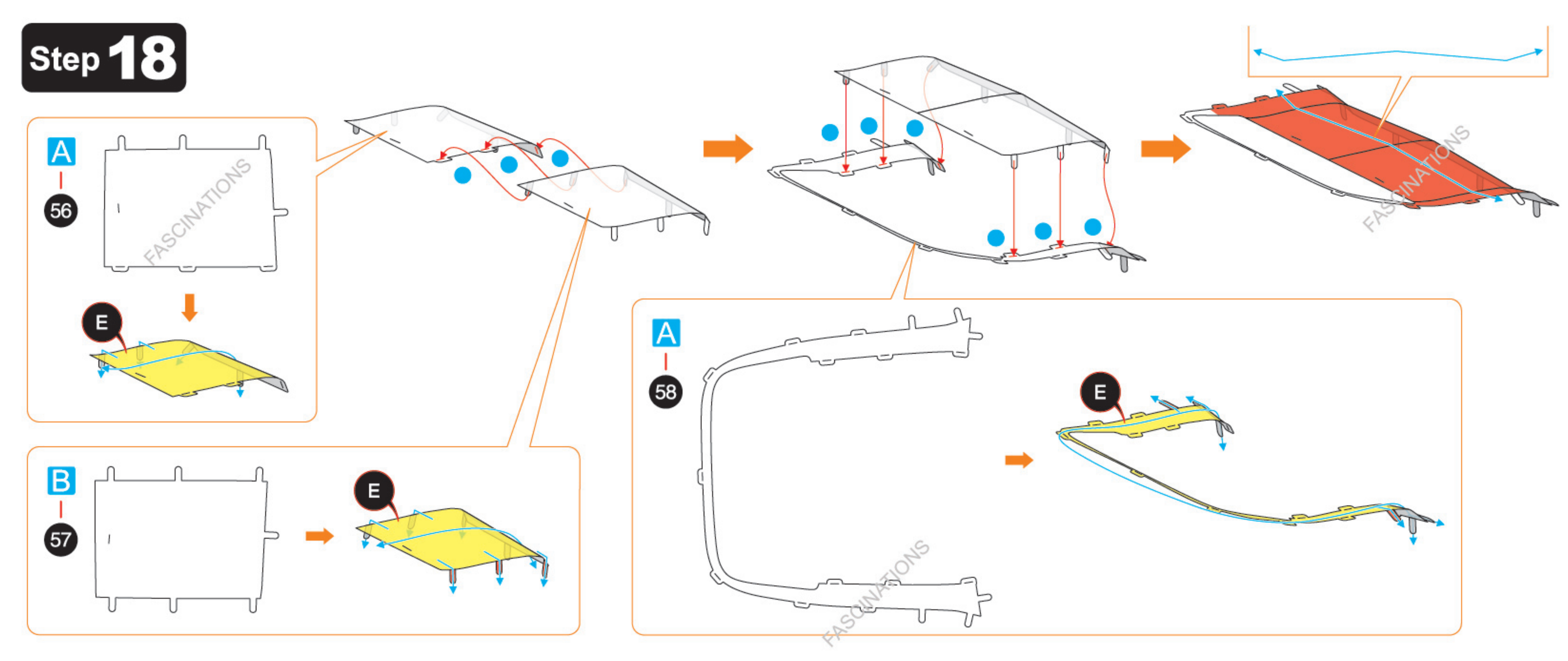

Step 19

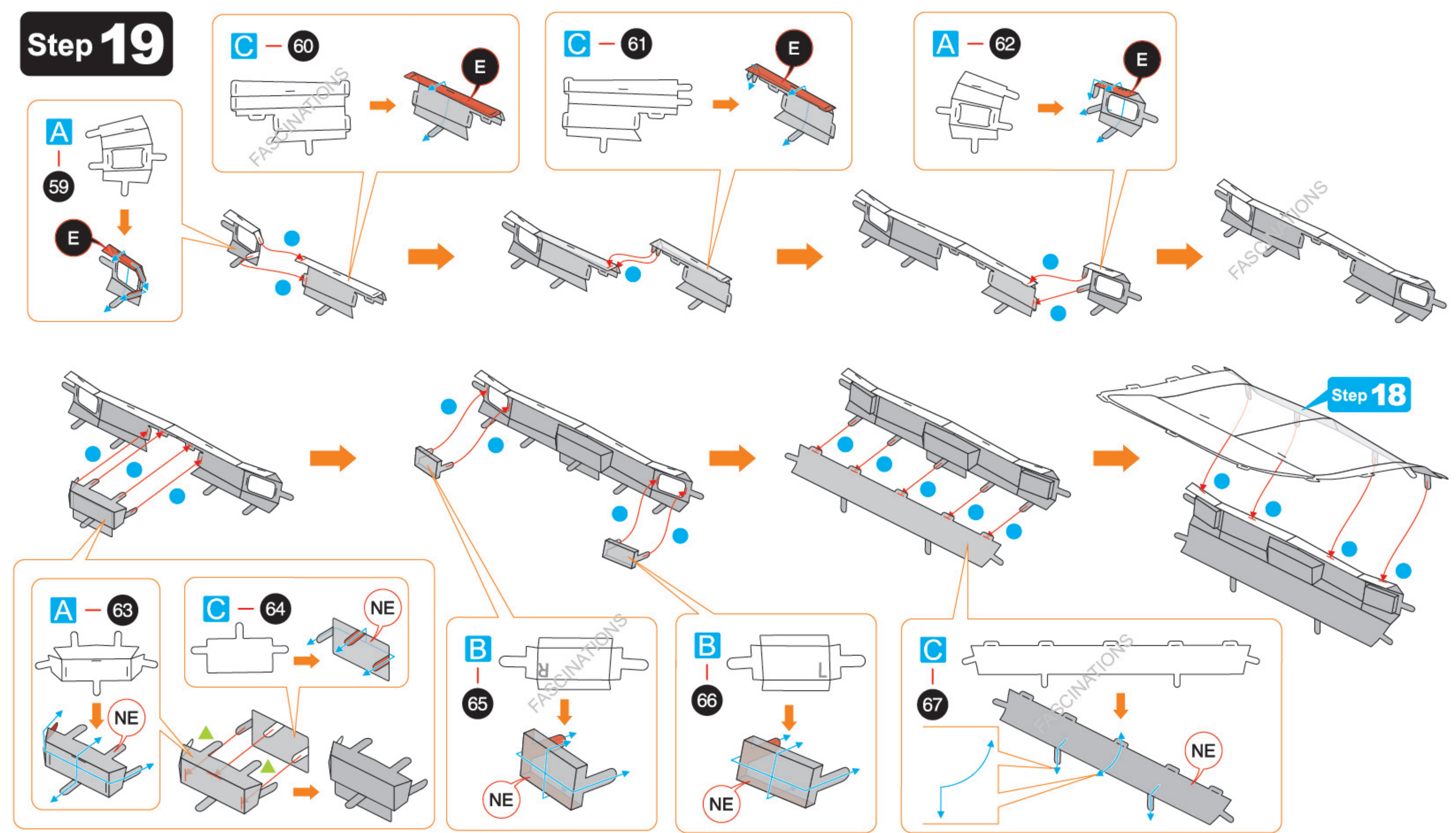

Step 18

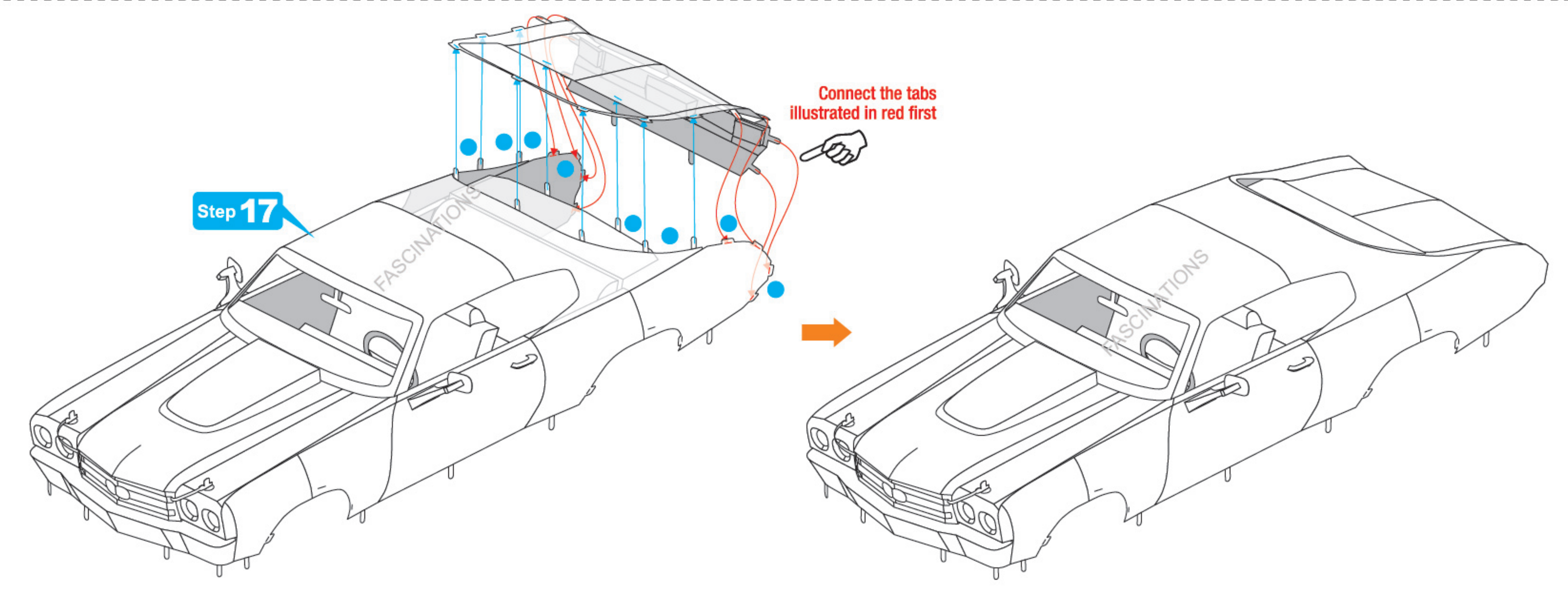

**Step 20**

**Step 21**

**Step 22**

**Step 23**

**Step 24**

**Step 25**

**Step 26**

**Step 27**

