

LOCKHEED® SR-71® BLACKBIRD® ME1034

It is highly recommended that you visit
www.metalearth.com/360/ME1034
 to see the completed model before assembling your own

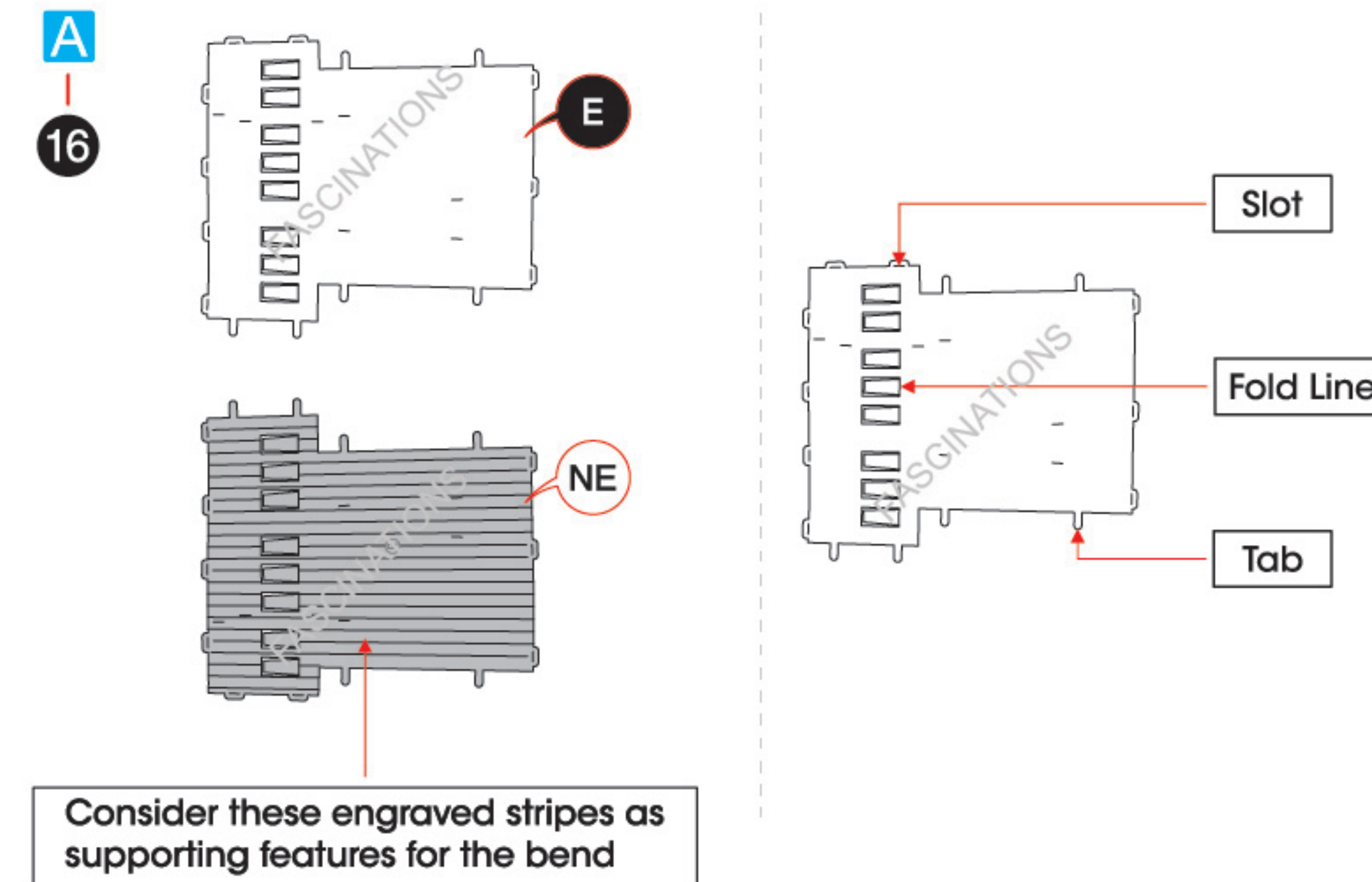

TO CREATE THE BEST CONNECTIONS



Legends:

- E** Engraved/ Color side
- NE** Non - engraved/ Silver side
- Attention point
- Insert tab and bend 90 degrees
- Insert tab and twist 90 degrees

Recommended tools:

- Wire cutters: helpful for taking parts from the metal sheets.
- Tweezers or needle nose pliers: helpful for folding parts, bending and twisting tabs.

Assembly tip:

If needed, slightly twist tabs to hold parts together then untwist and bend them down for a nice finish.

- Yellow areas should be curled
- Red areas should be folded

METAL SHEETS

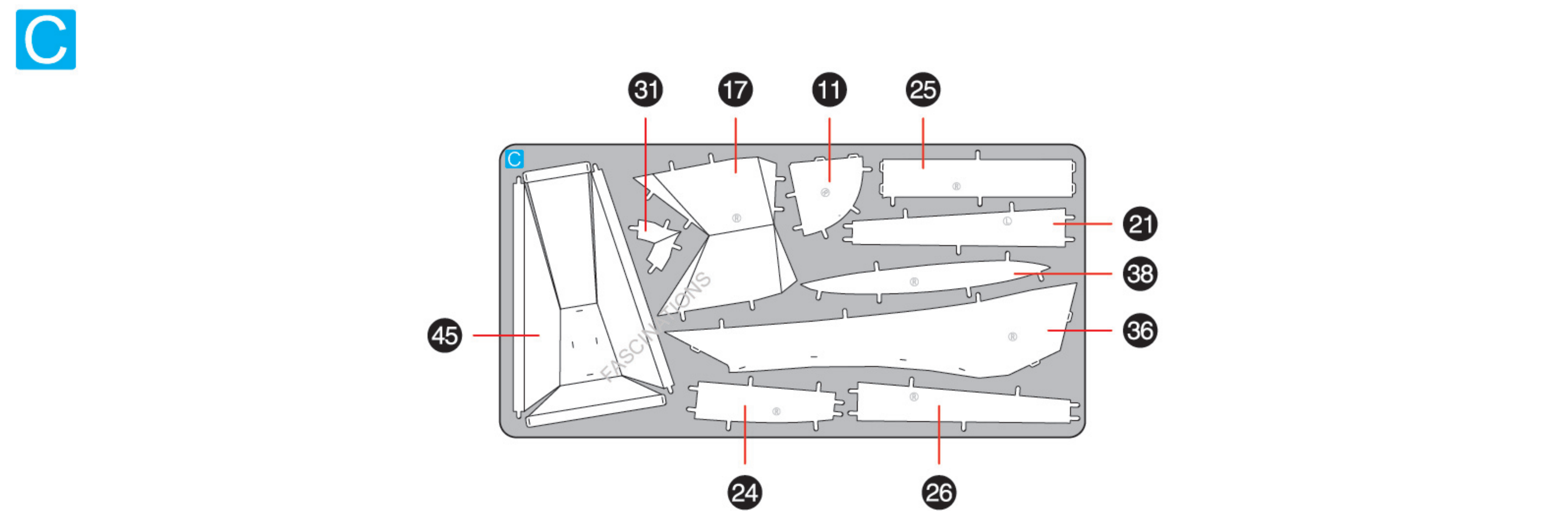
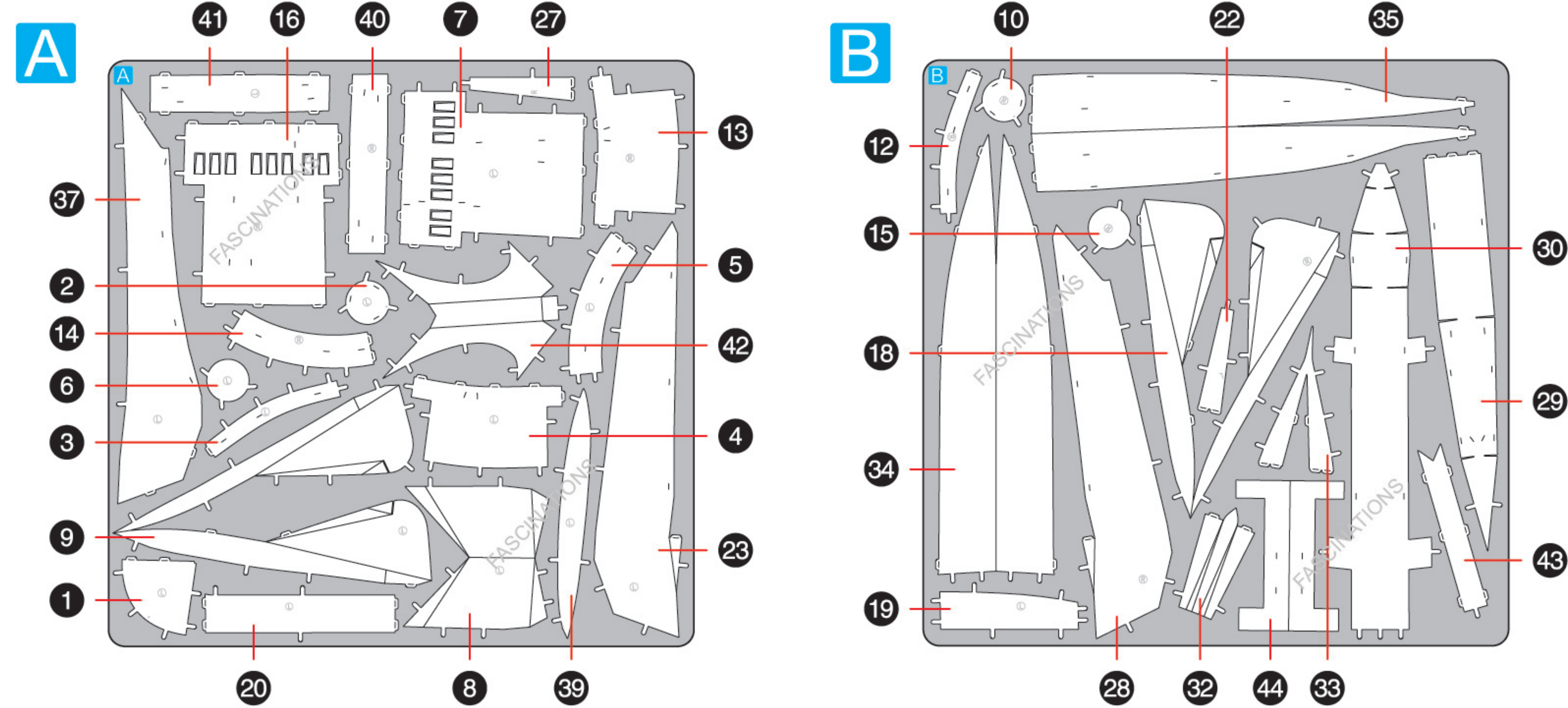

ASSEMBLY FLOW CHART

Step 1

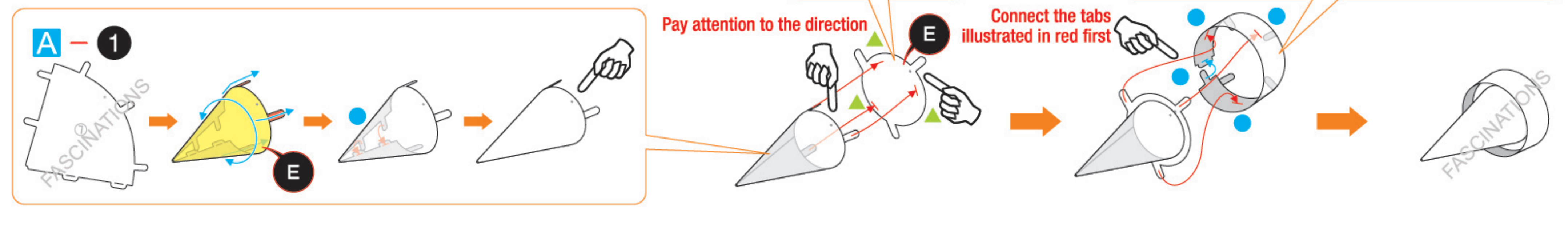

Step 2

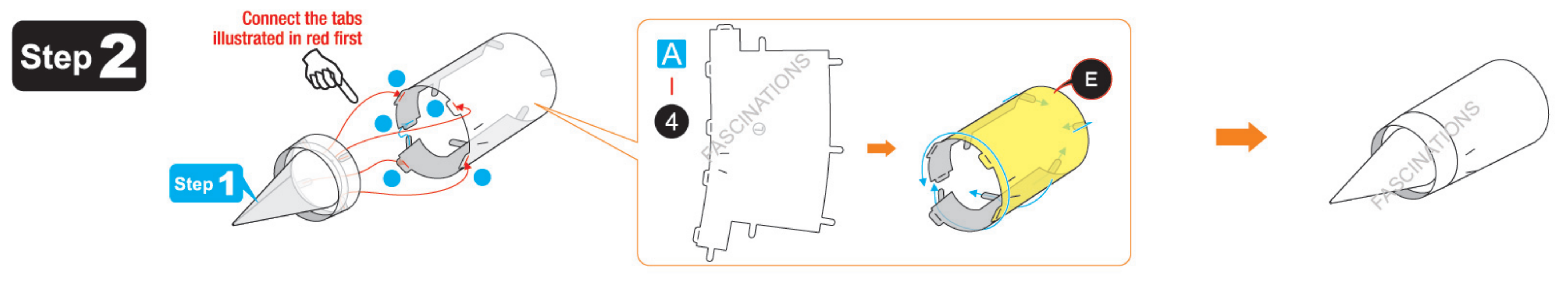

Step 3

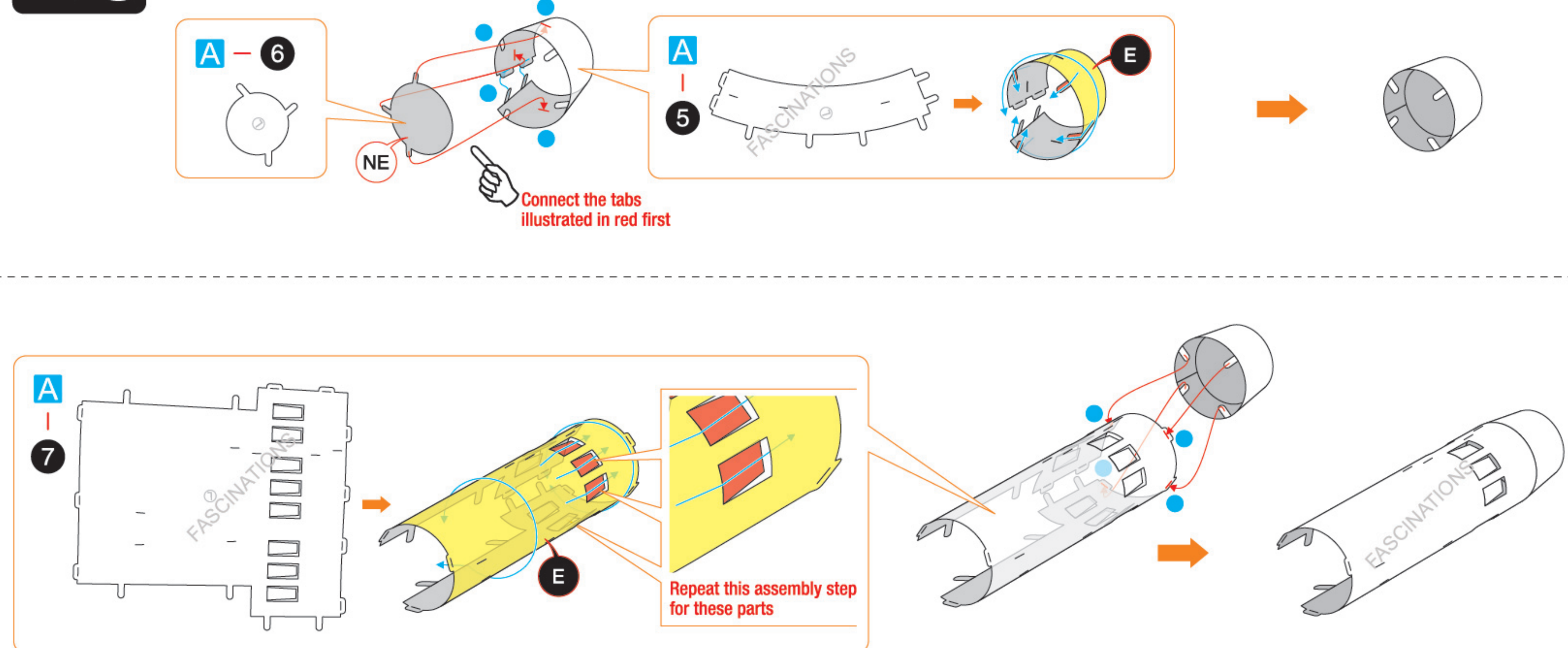

In order to avoid possible injury from sharp edges, please carefully discard the metal sheets after parts have been removed.

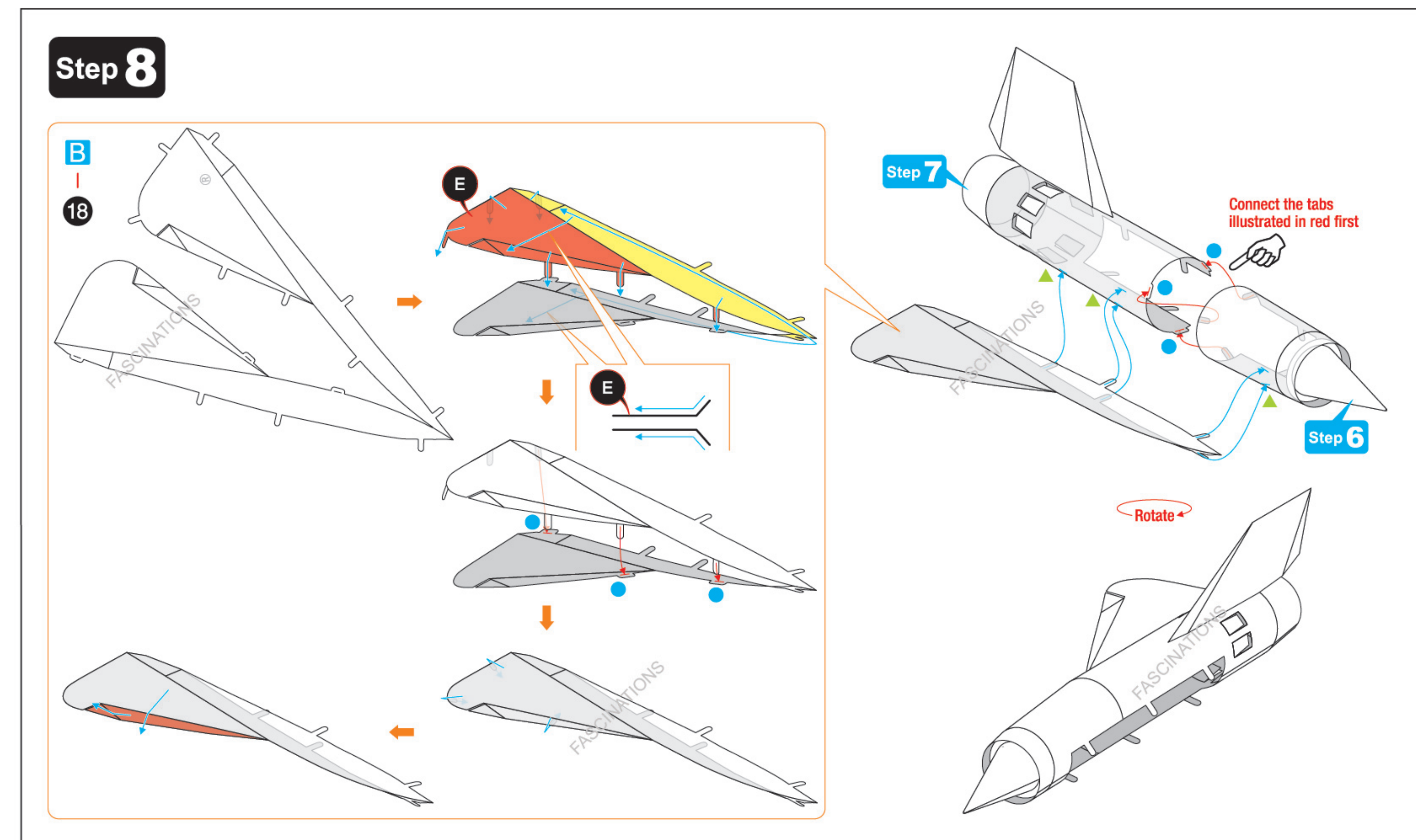
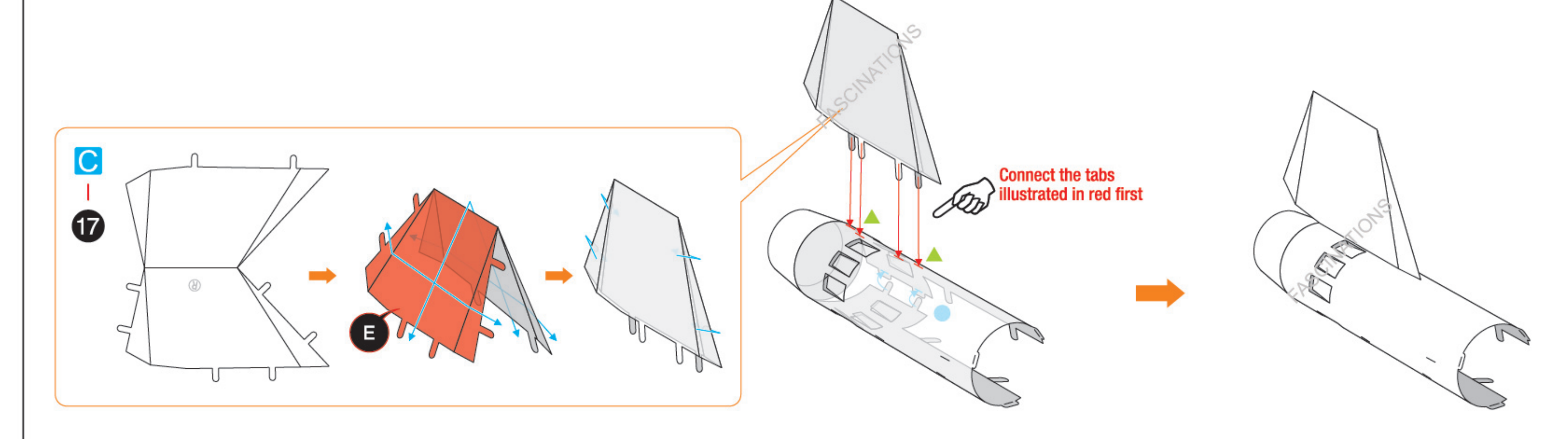
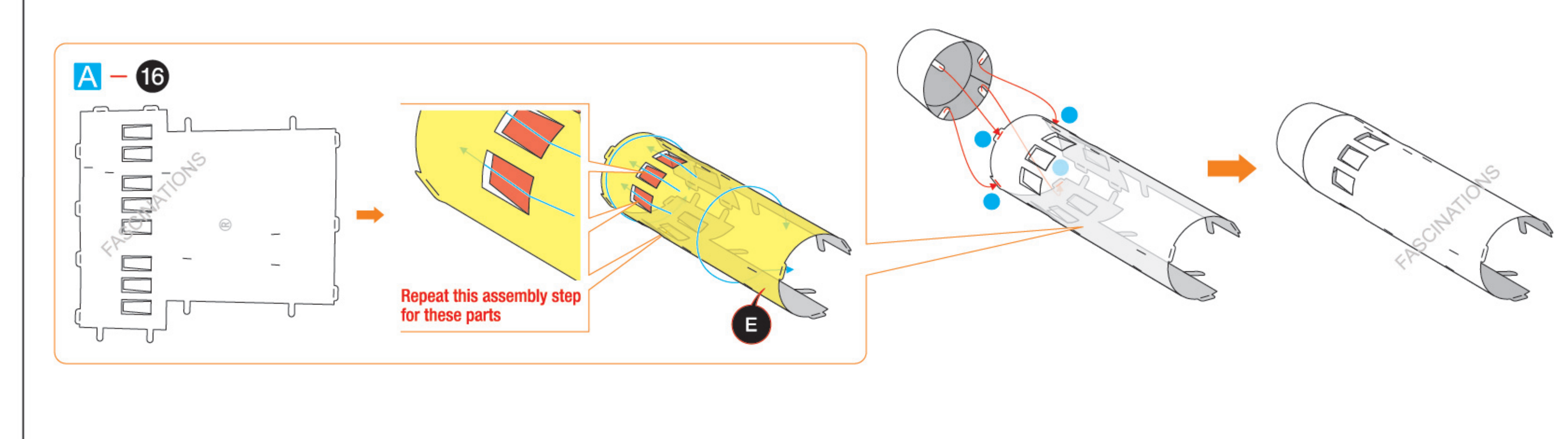
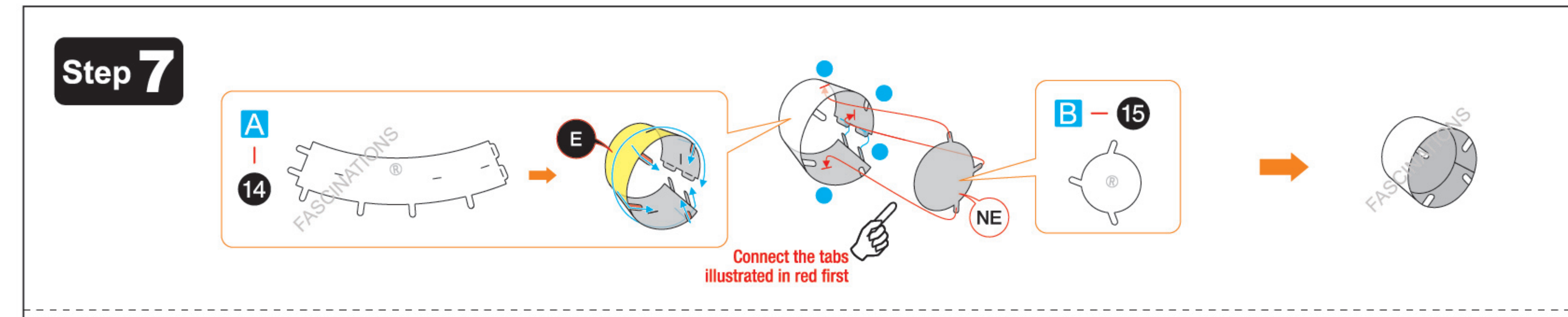
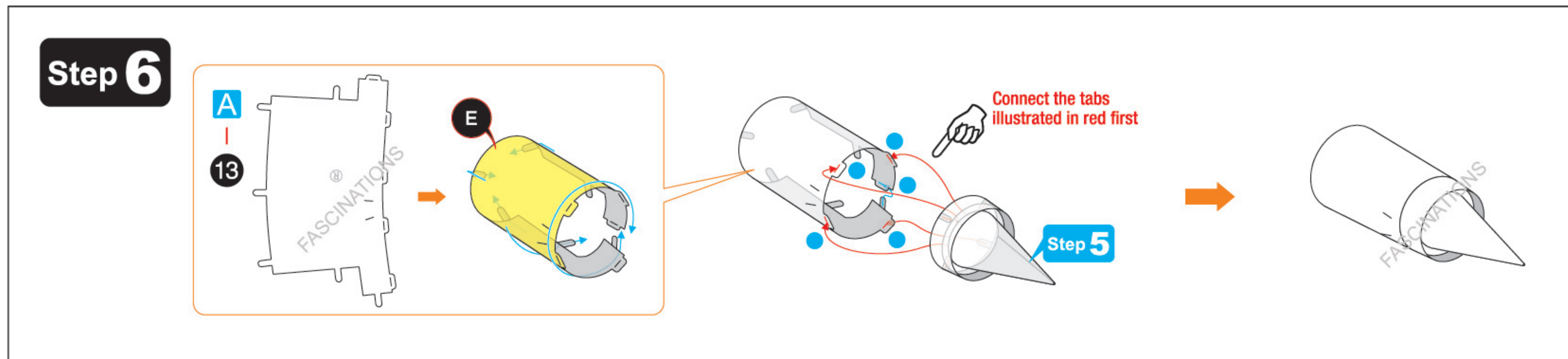
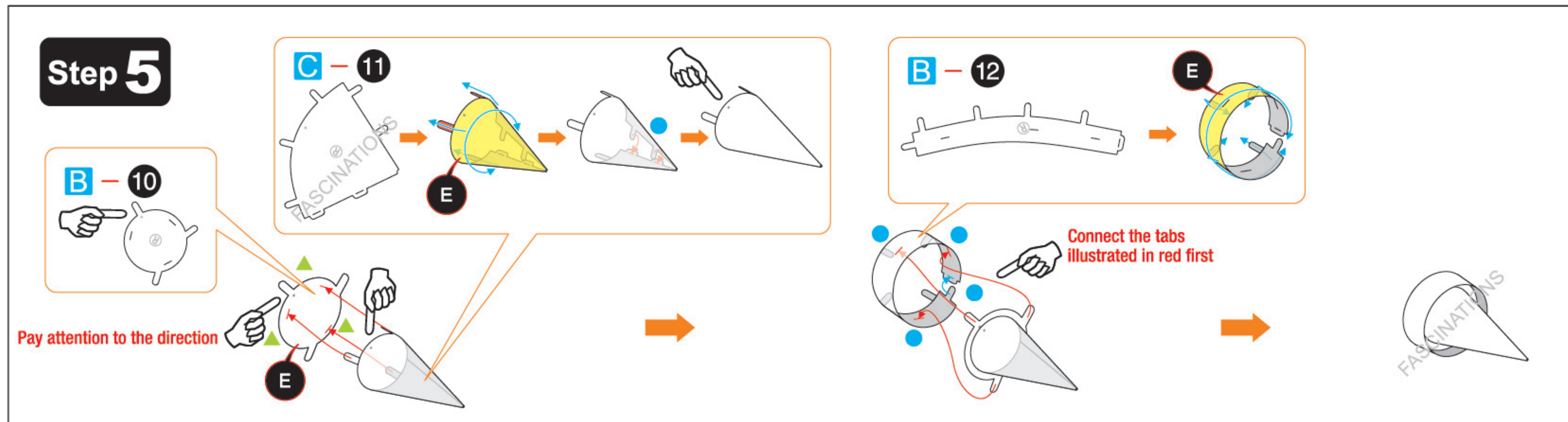
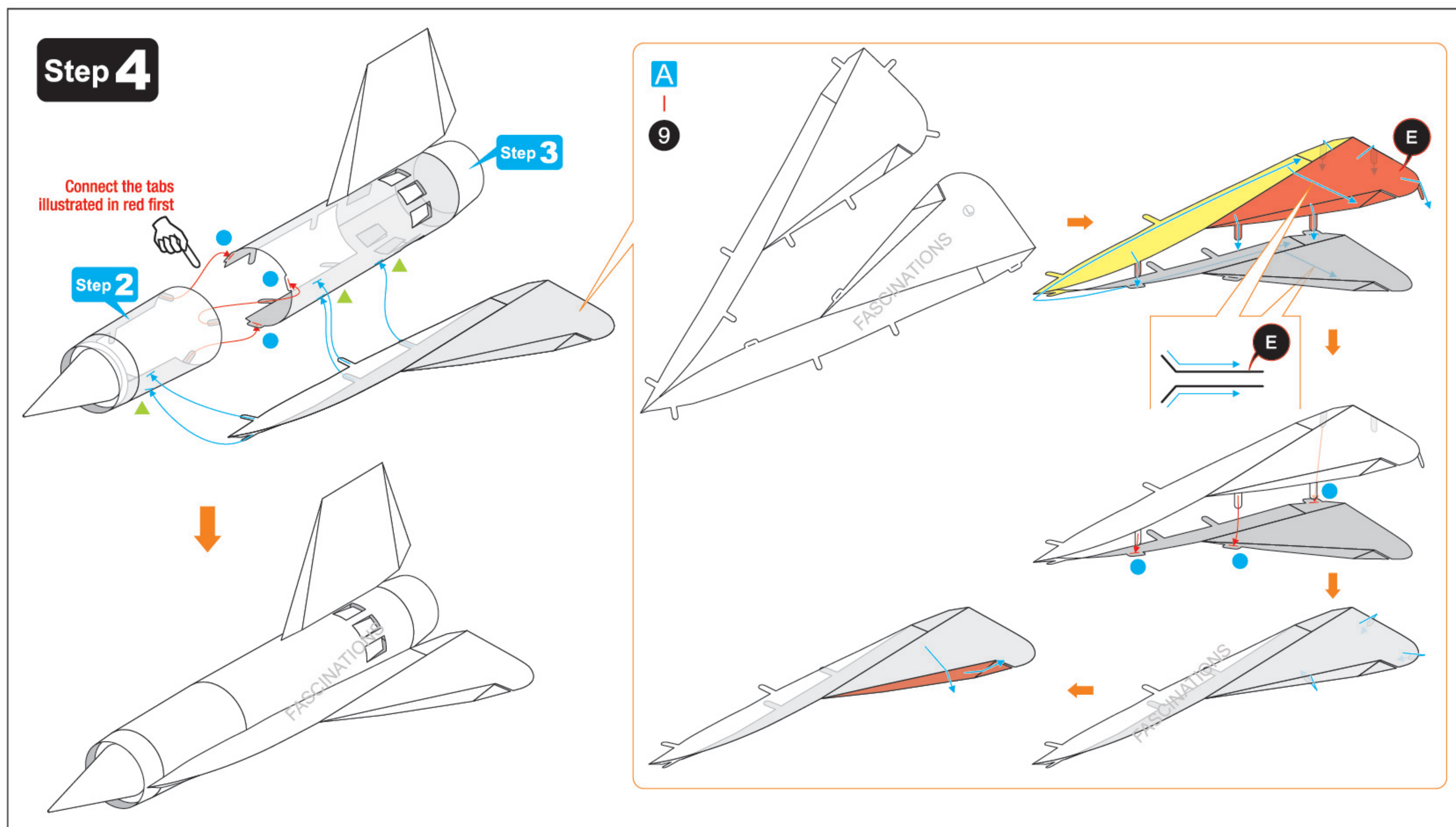
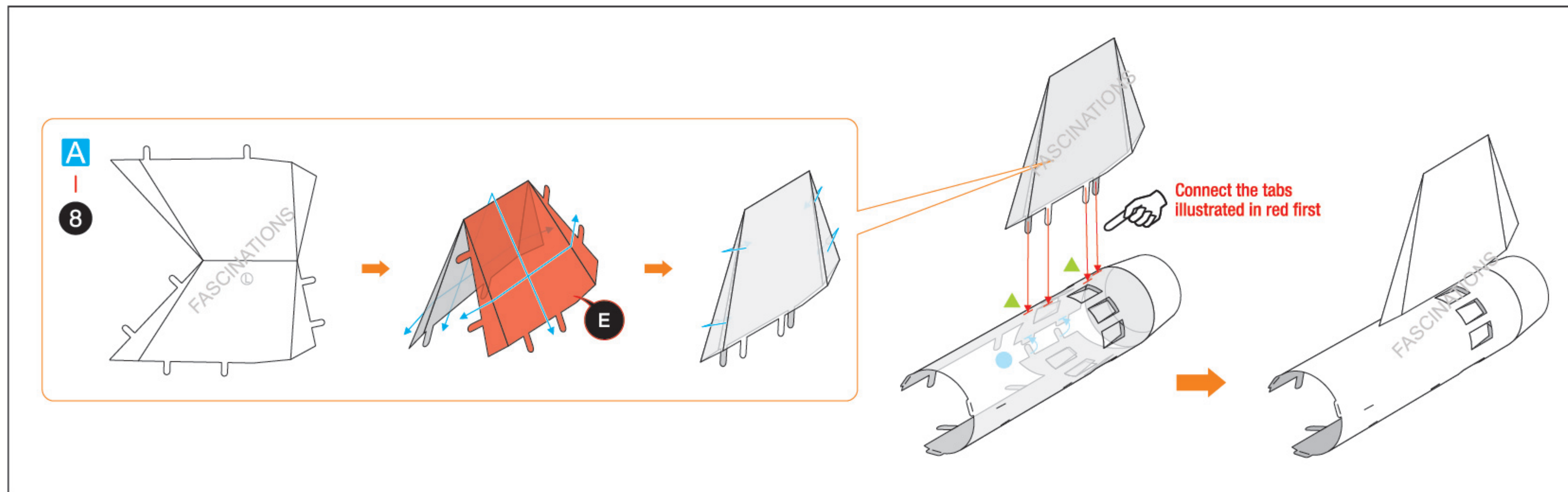

Step 9

C - 21

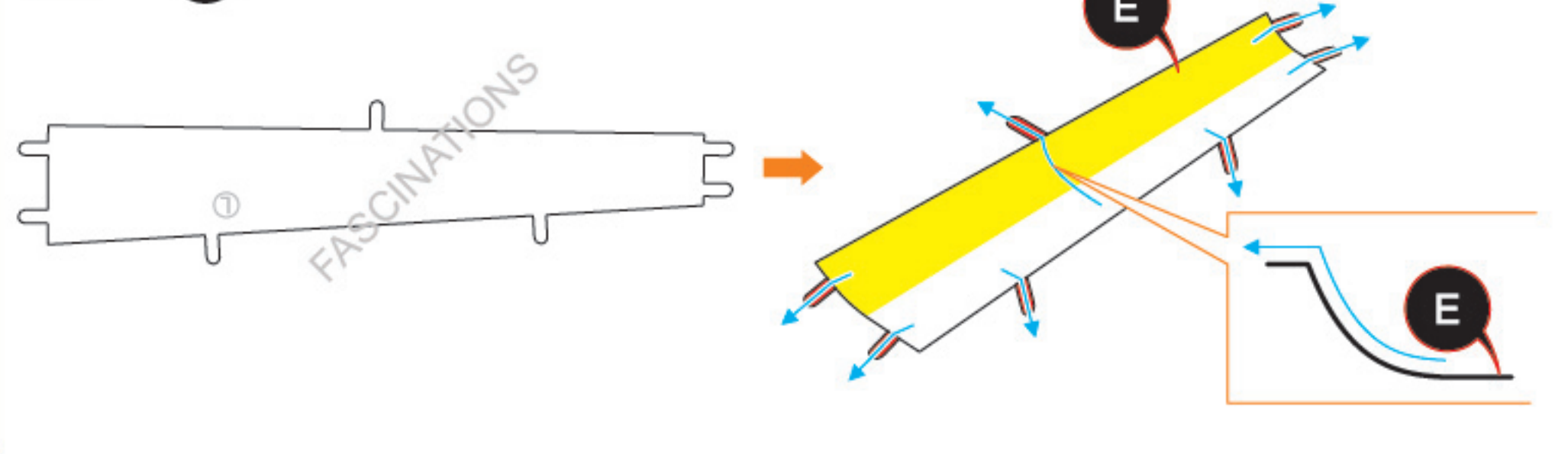

B - 22

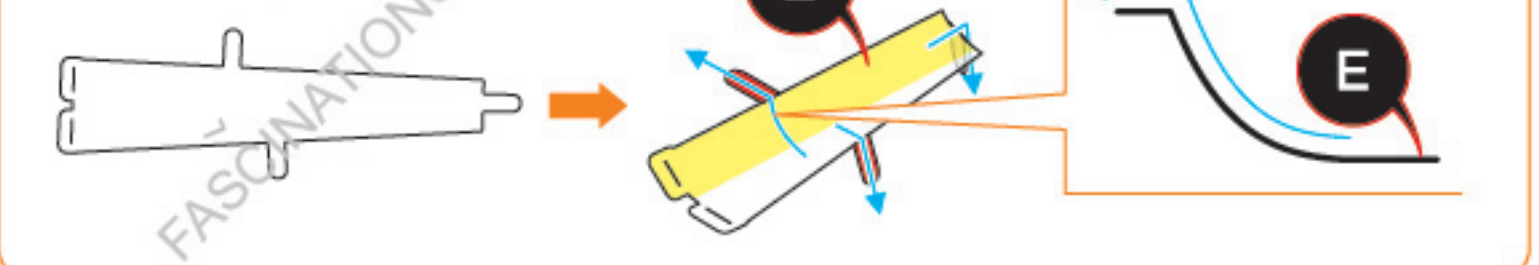

A - 20

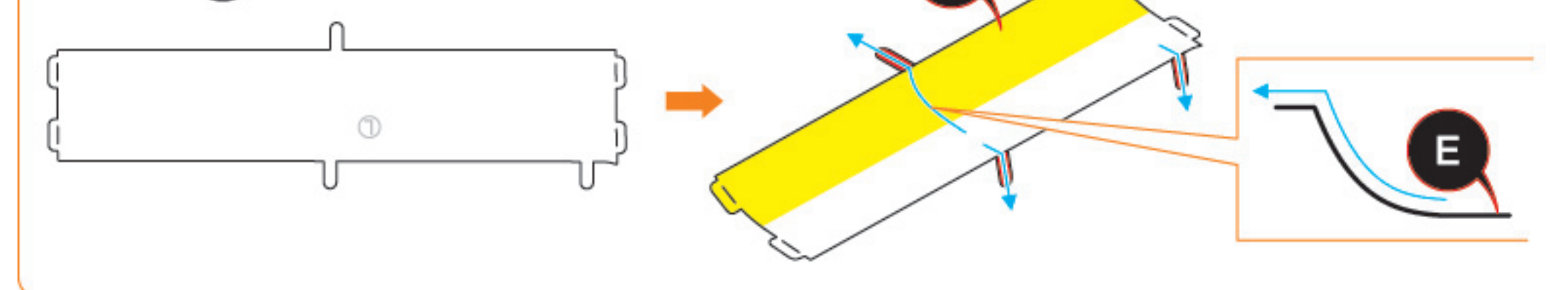

B - 19

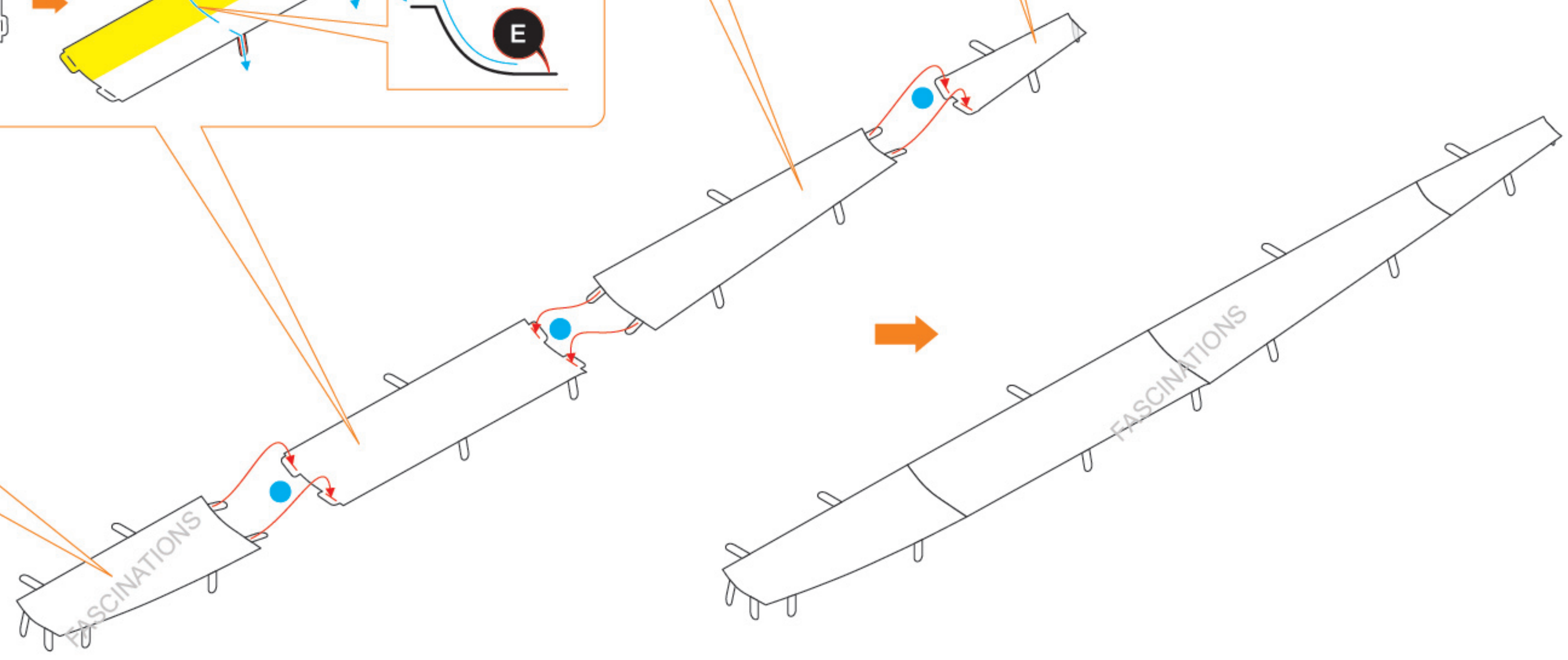
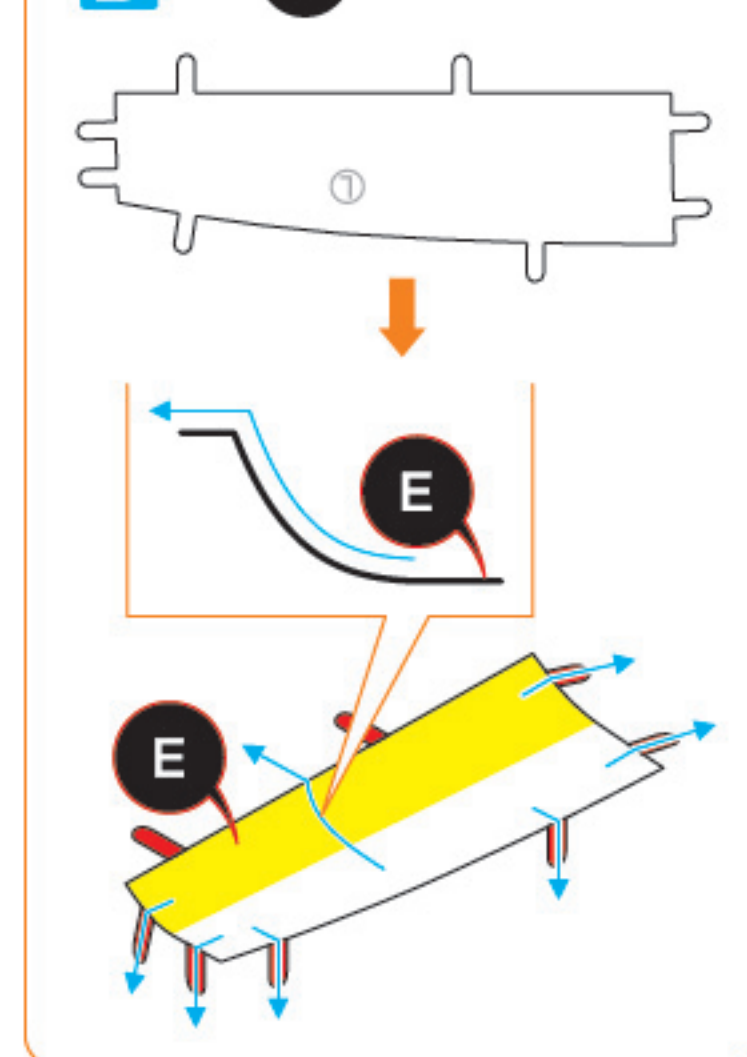

Step 11

A - 27

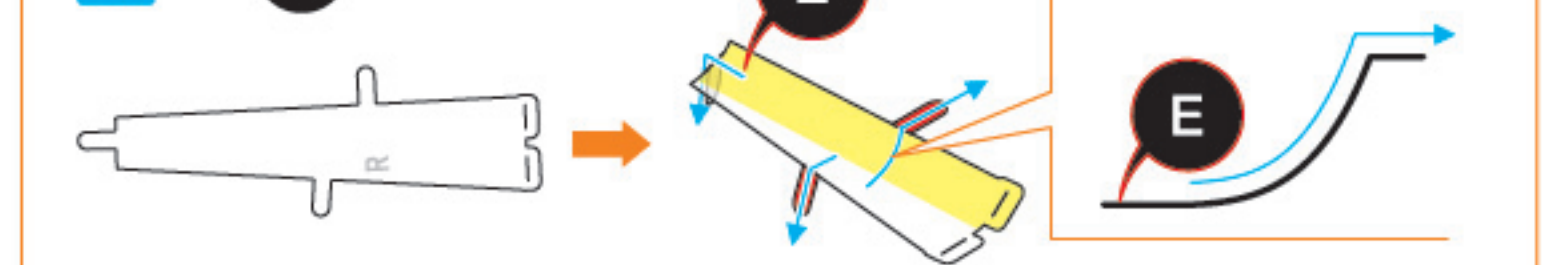

C - 26

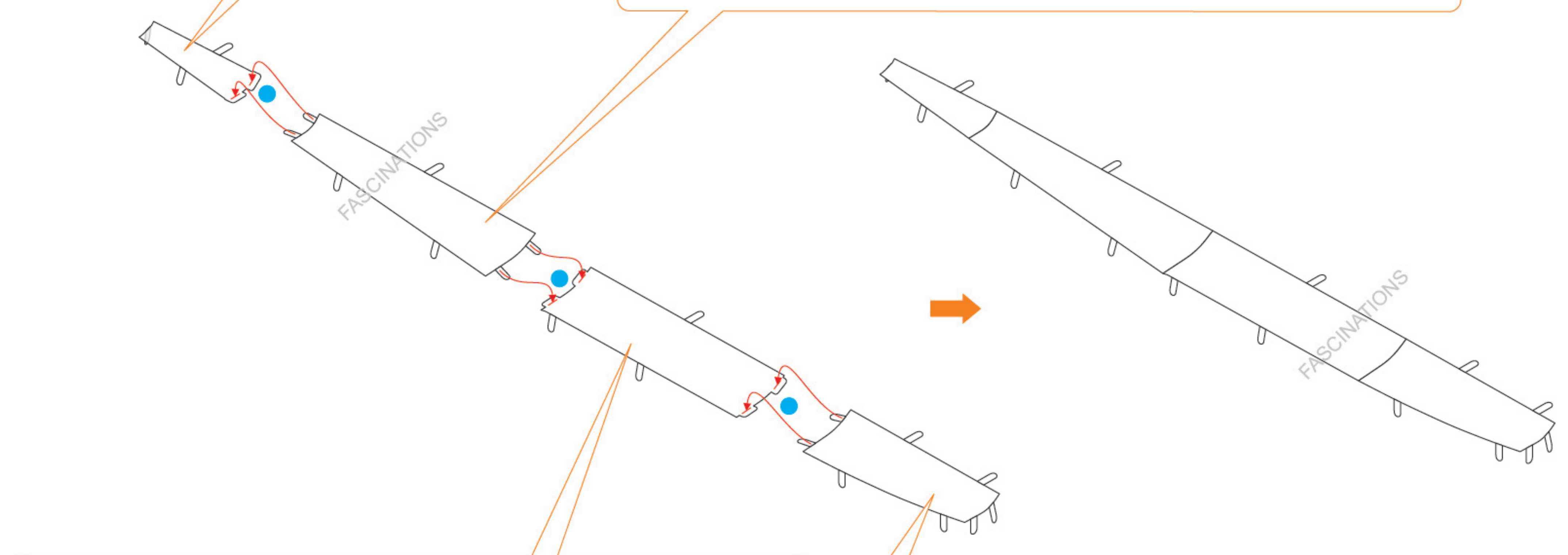
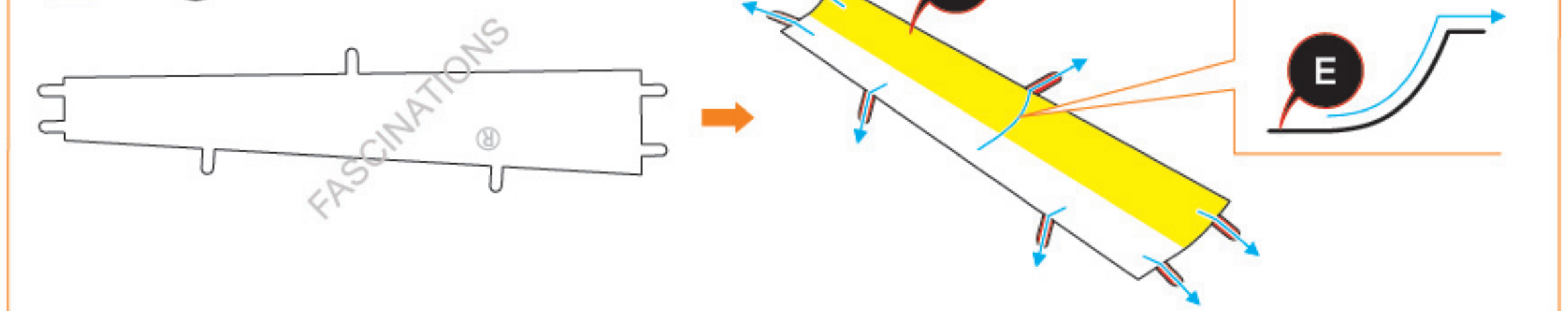

C - 25

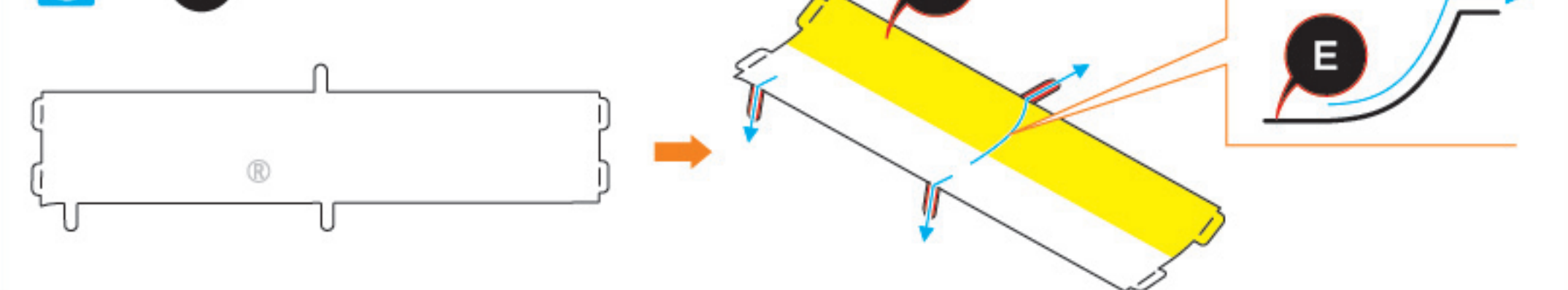

C - 24

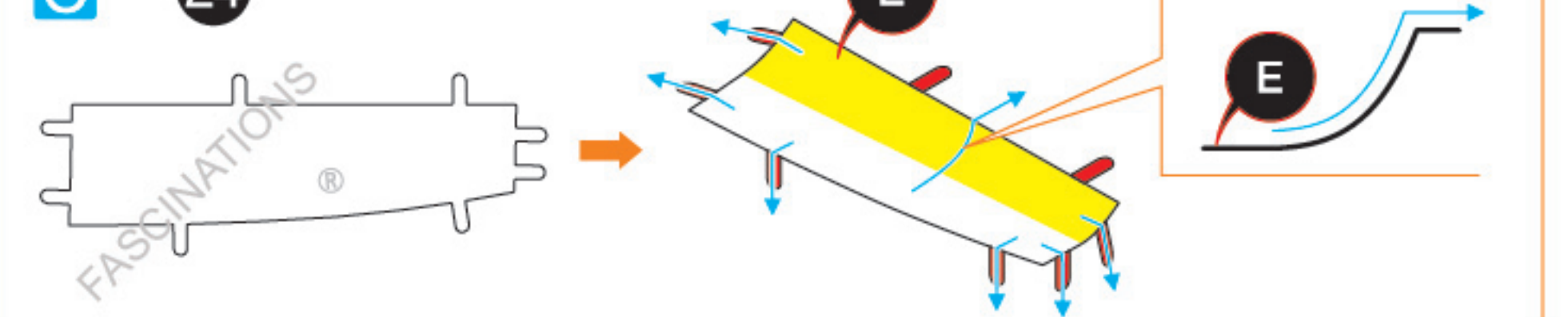

Step 10

A - 23

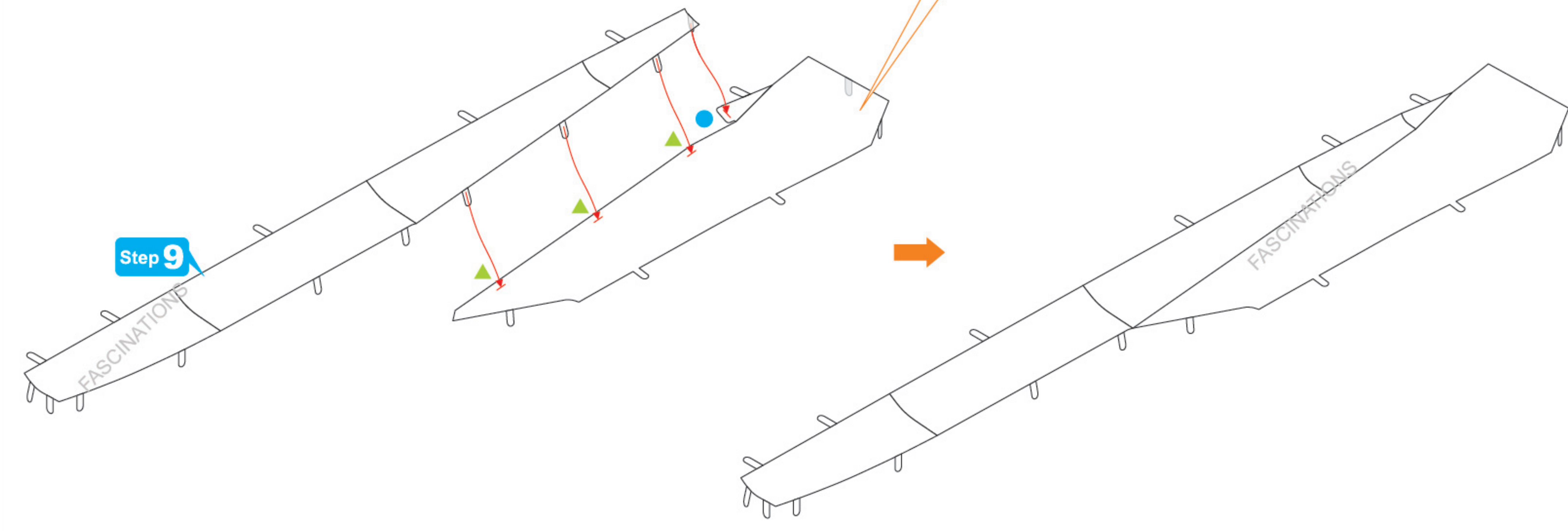

Step 12

Step 11

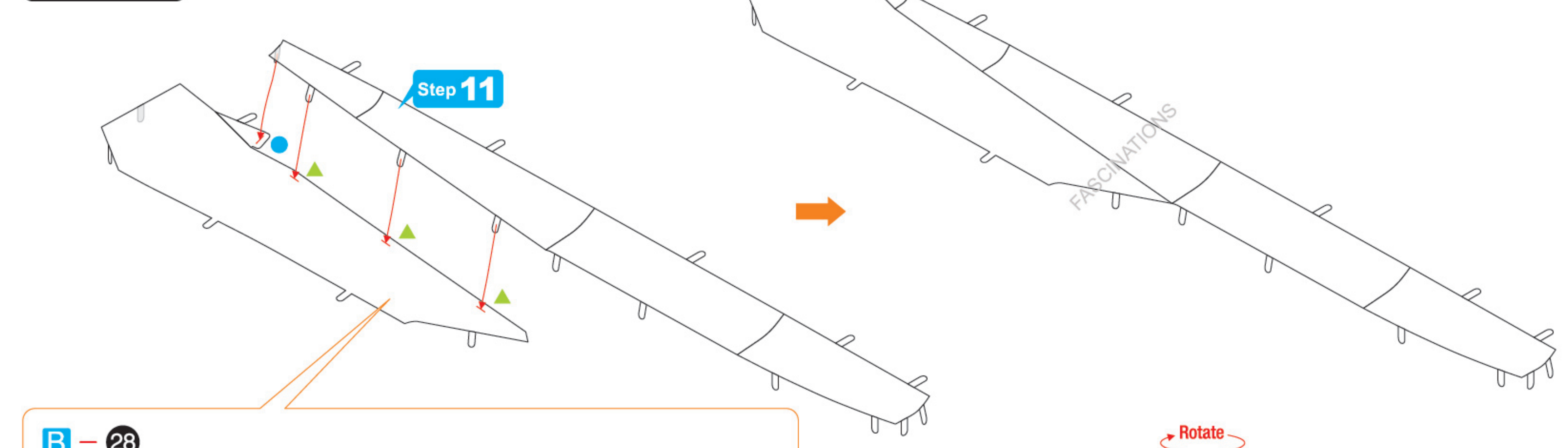

B - 28

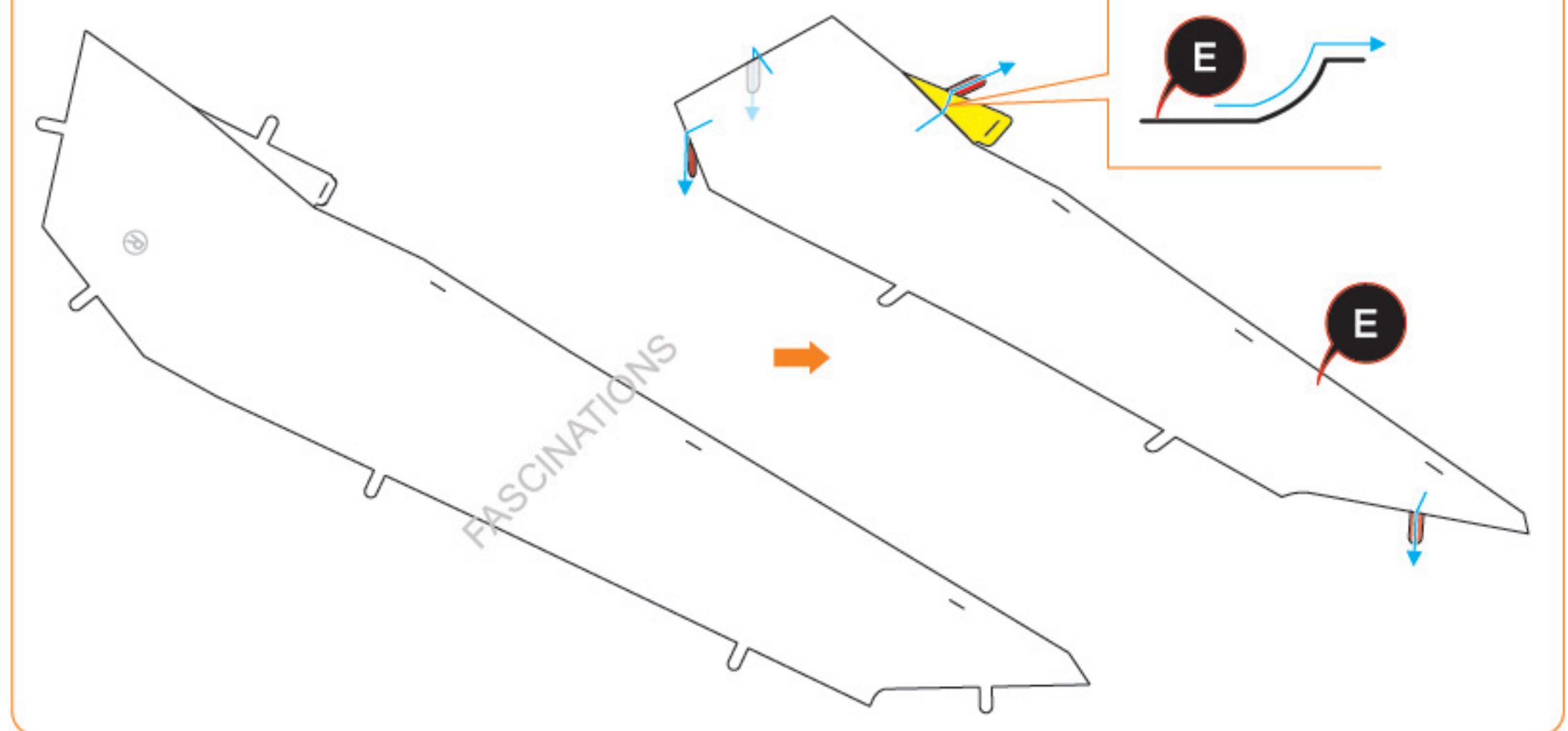

Rotate

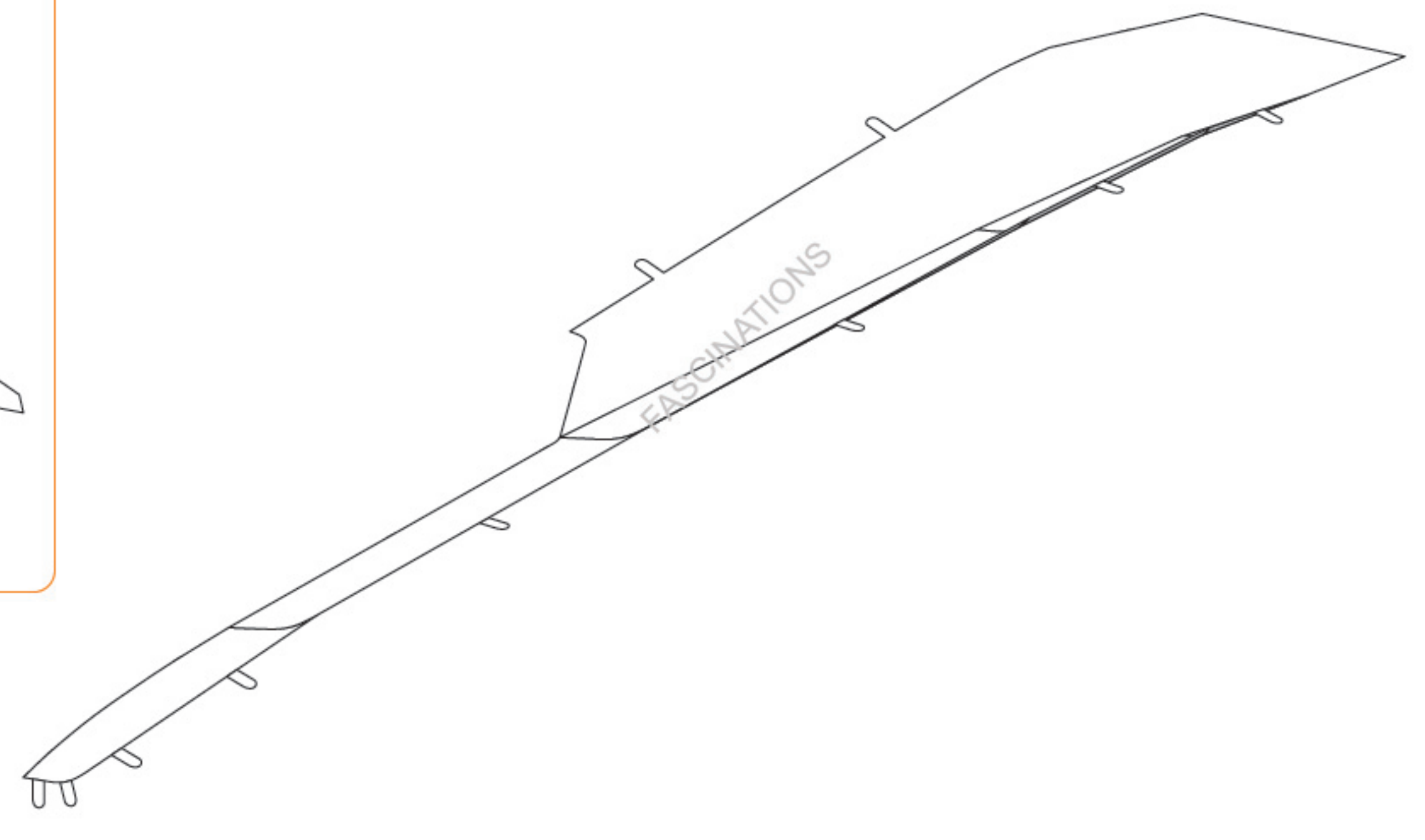

Step 13

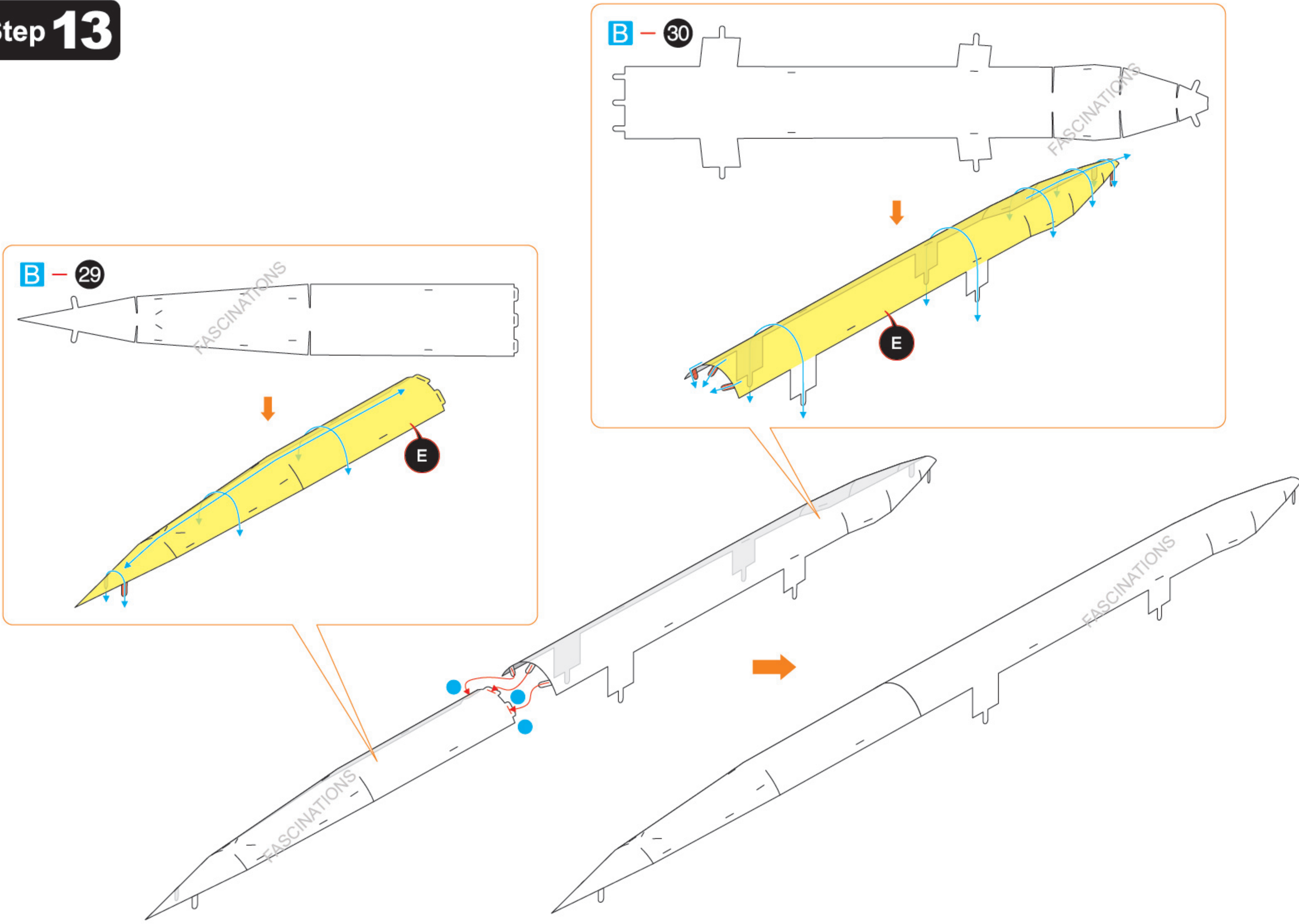

Step 14

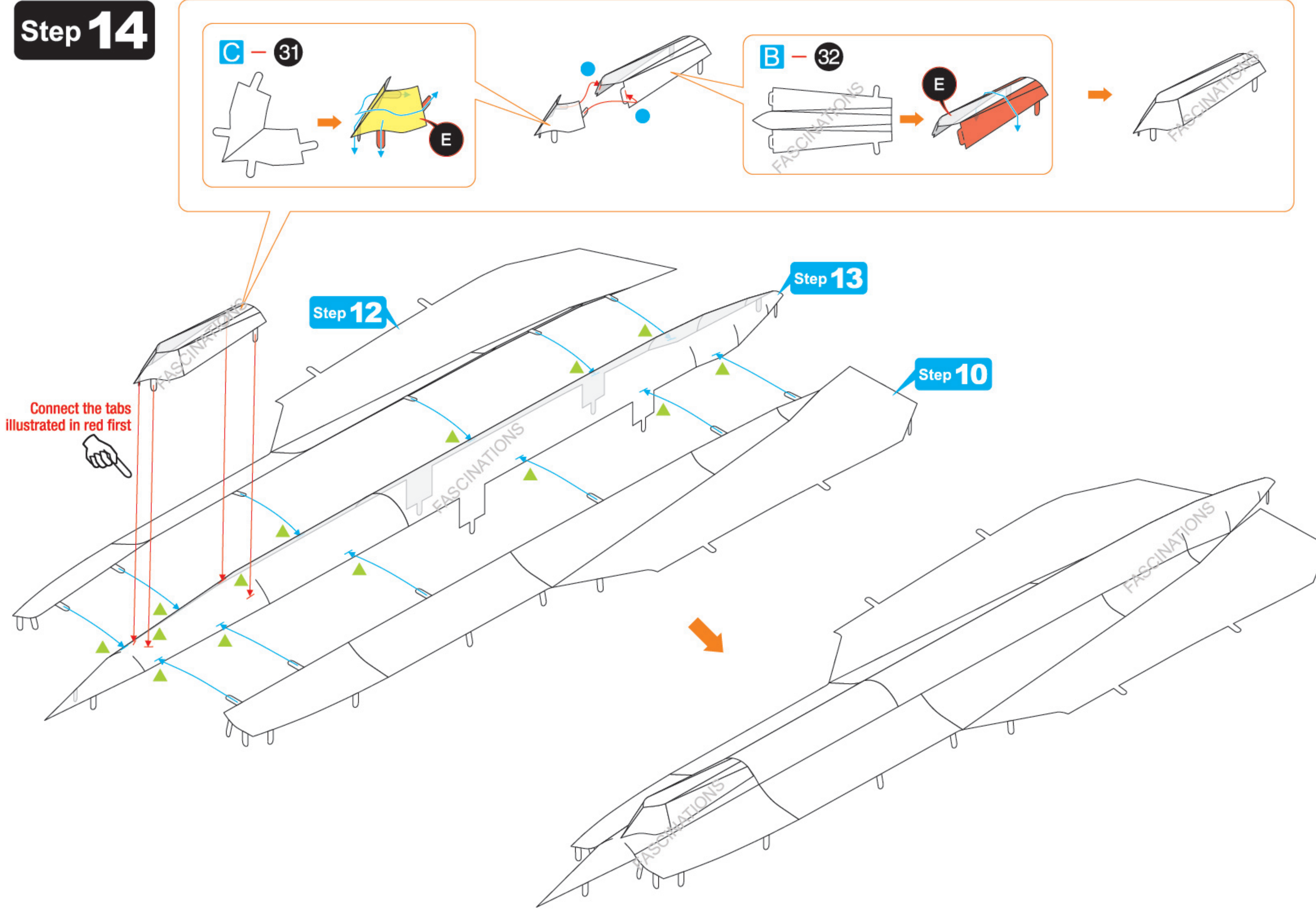

Step 15

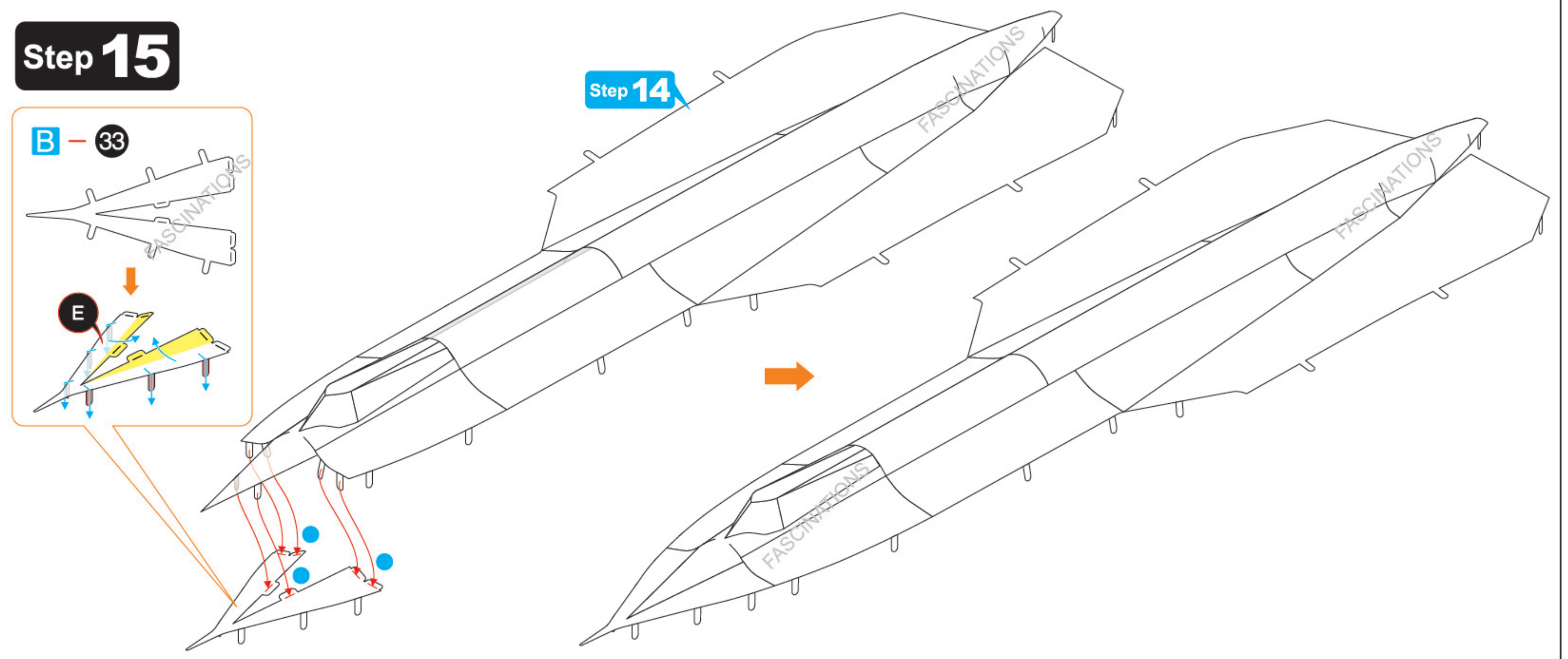

Step 16

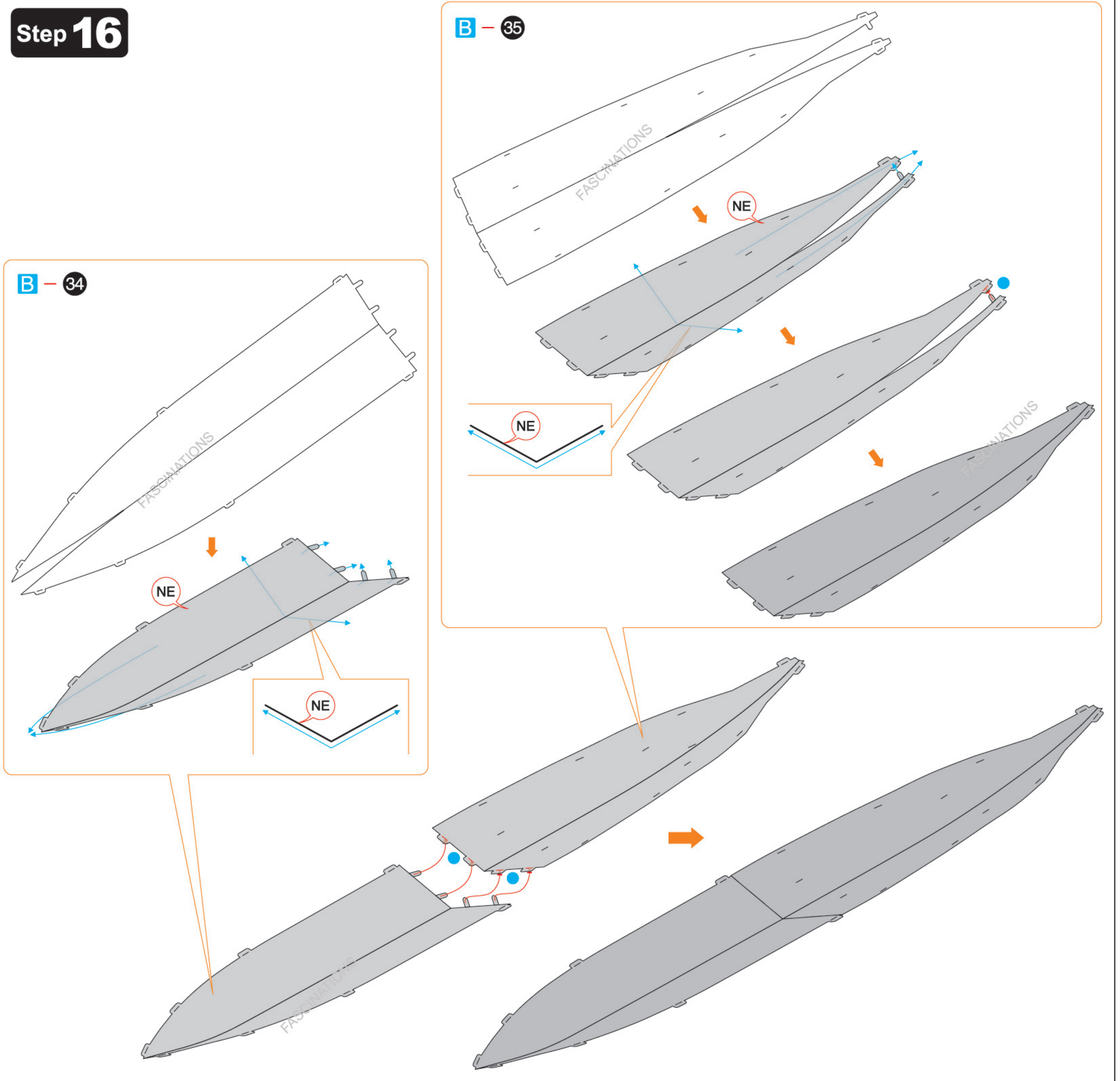

Step 17

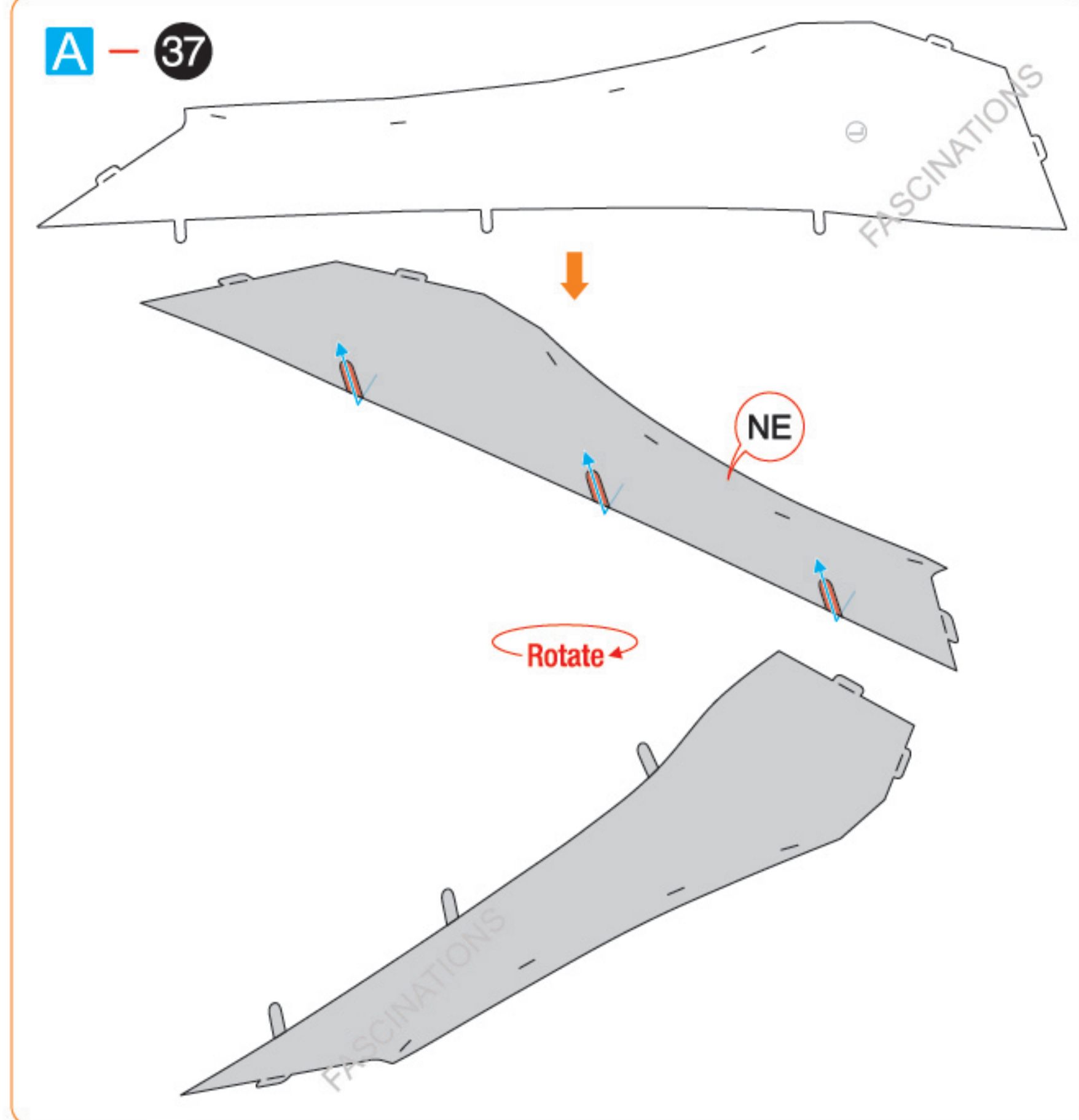
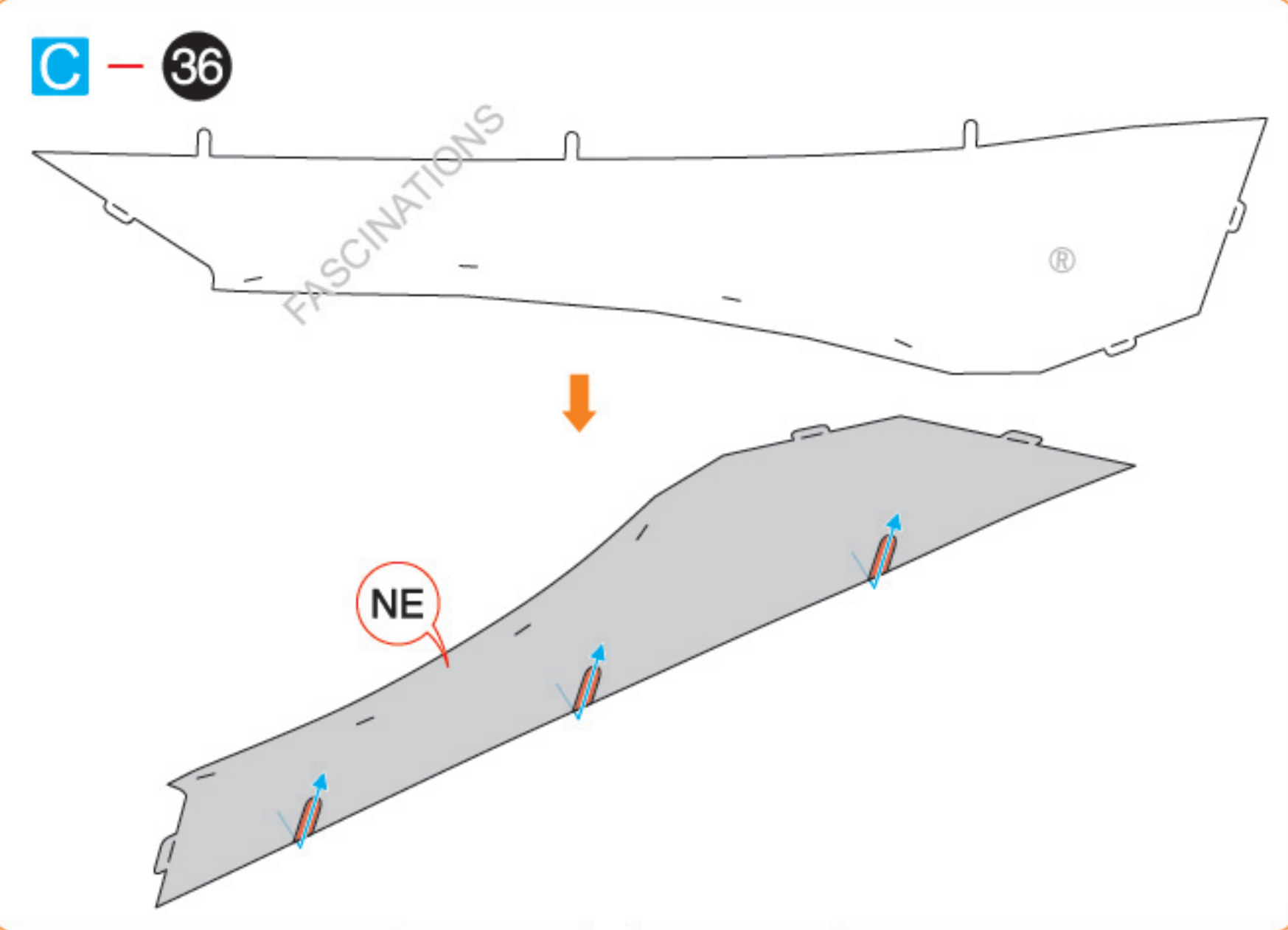

Step 16

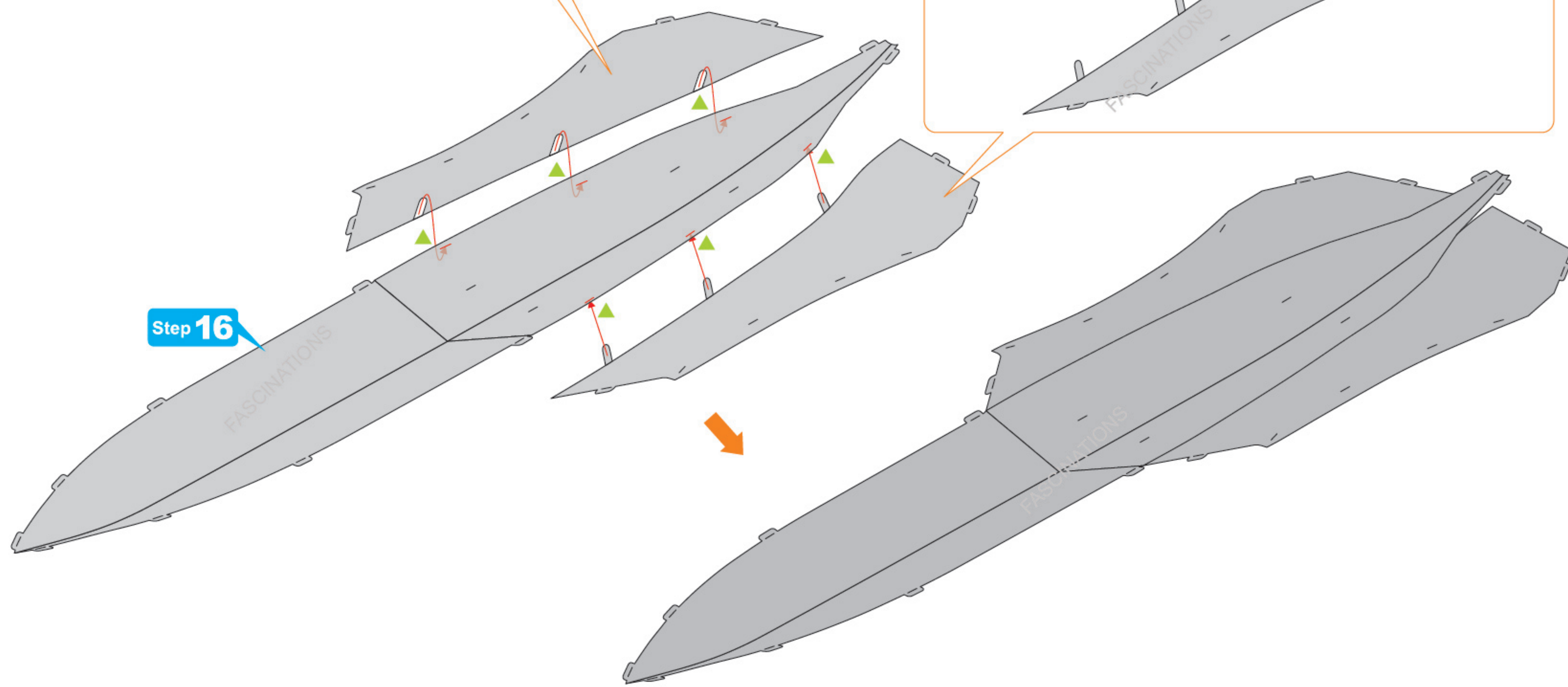

Step 18

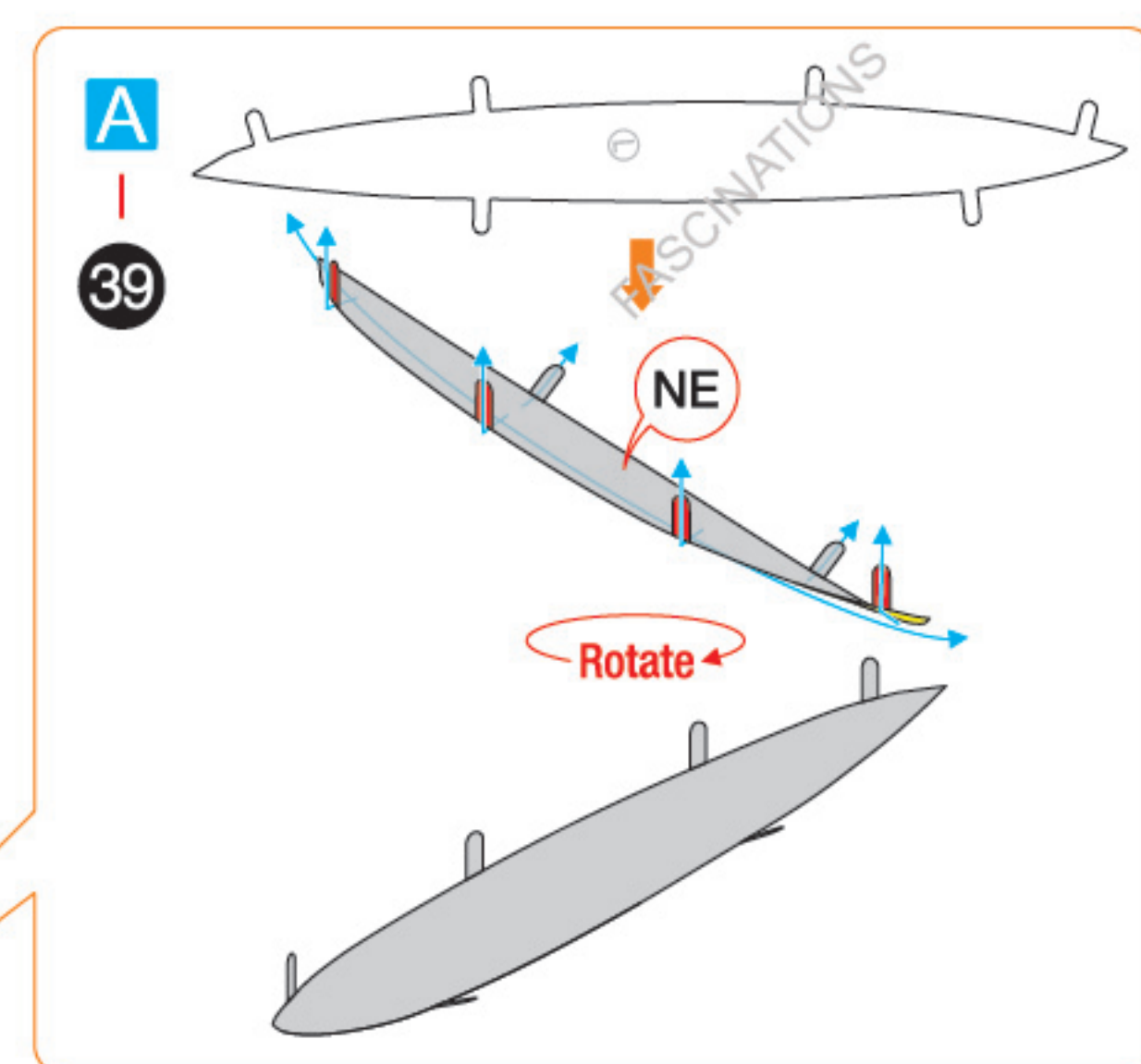
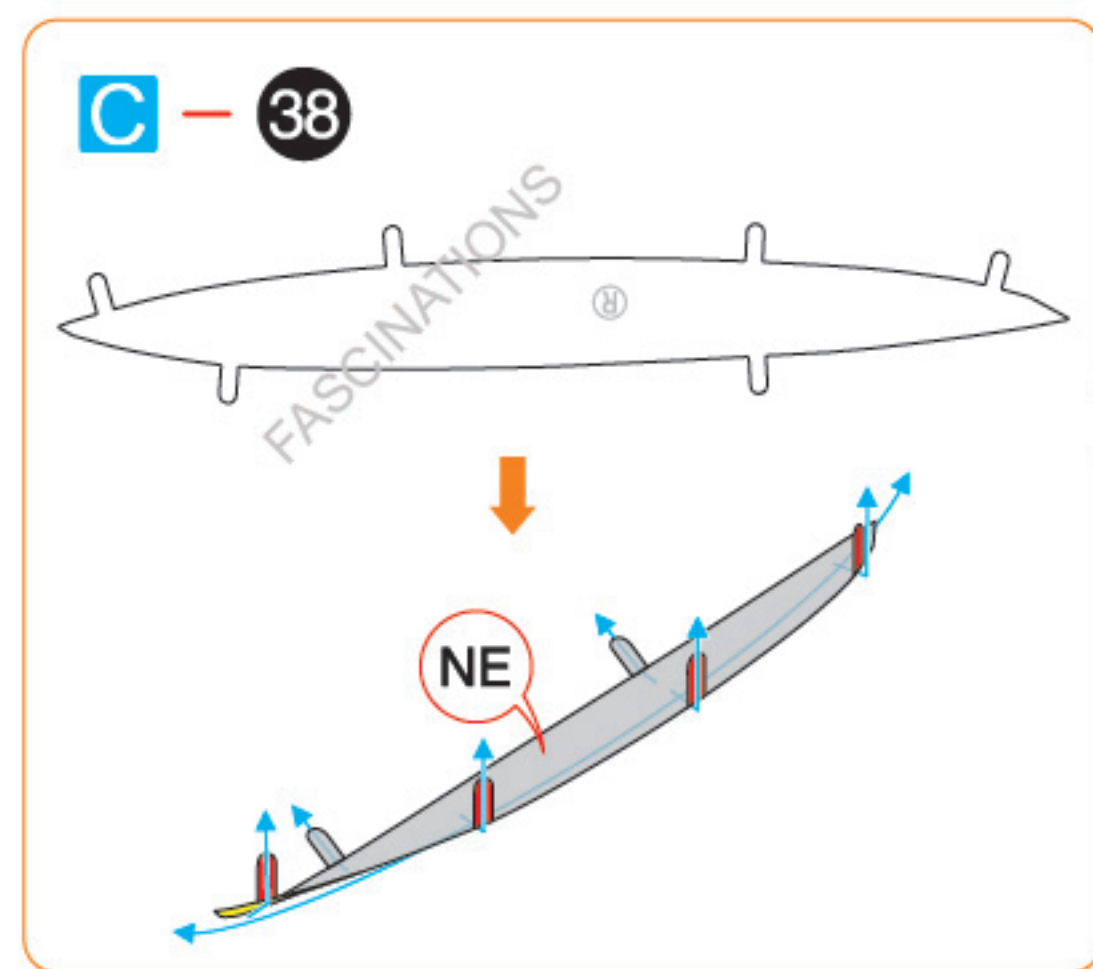

Step 17

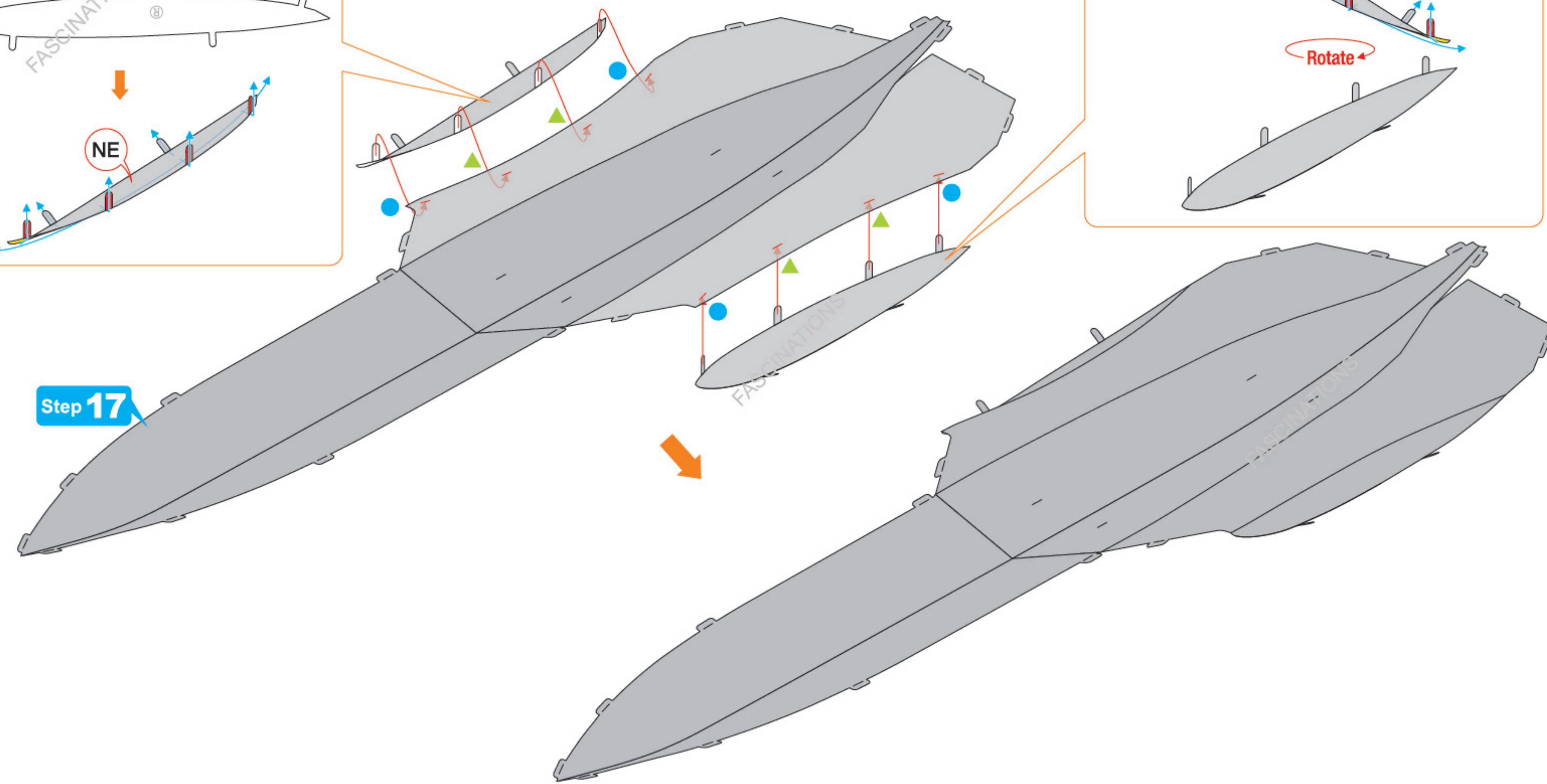

Step 19

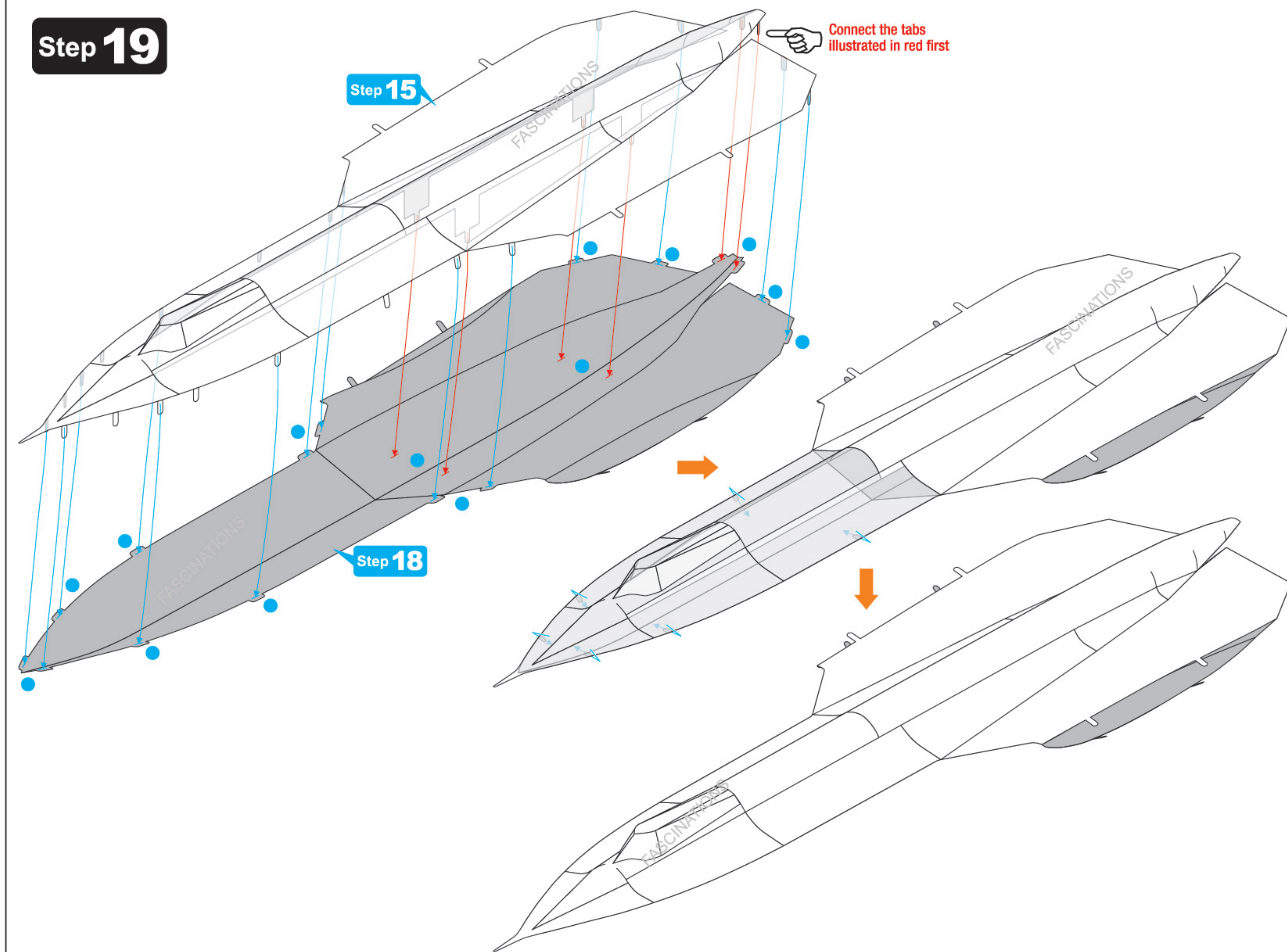

Step 20

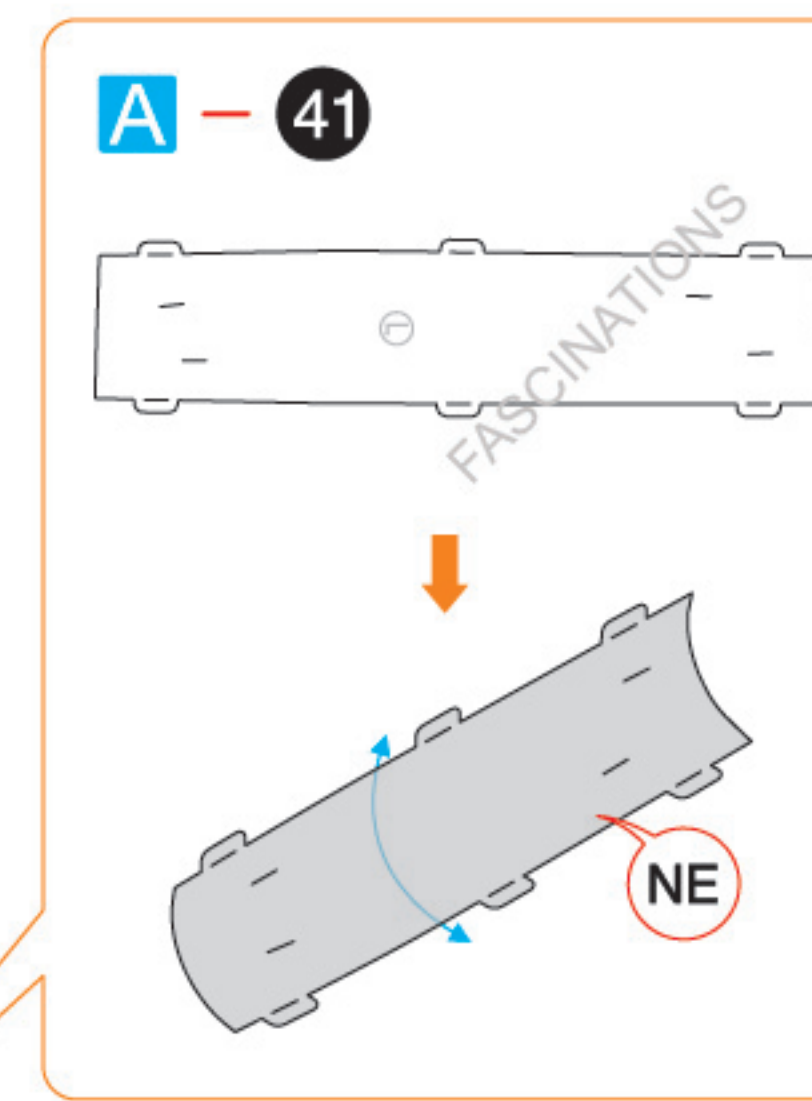
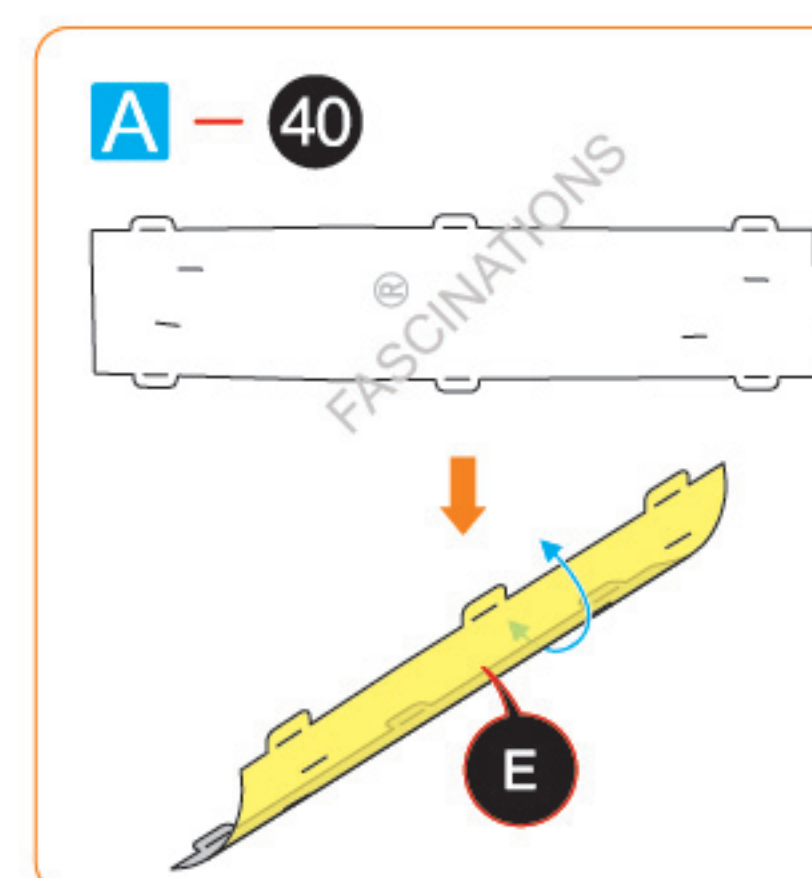

Connect the tabs illustrated in red first

Connect the tabs illustrated in red first

Step 19

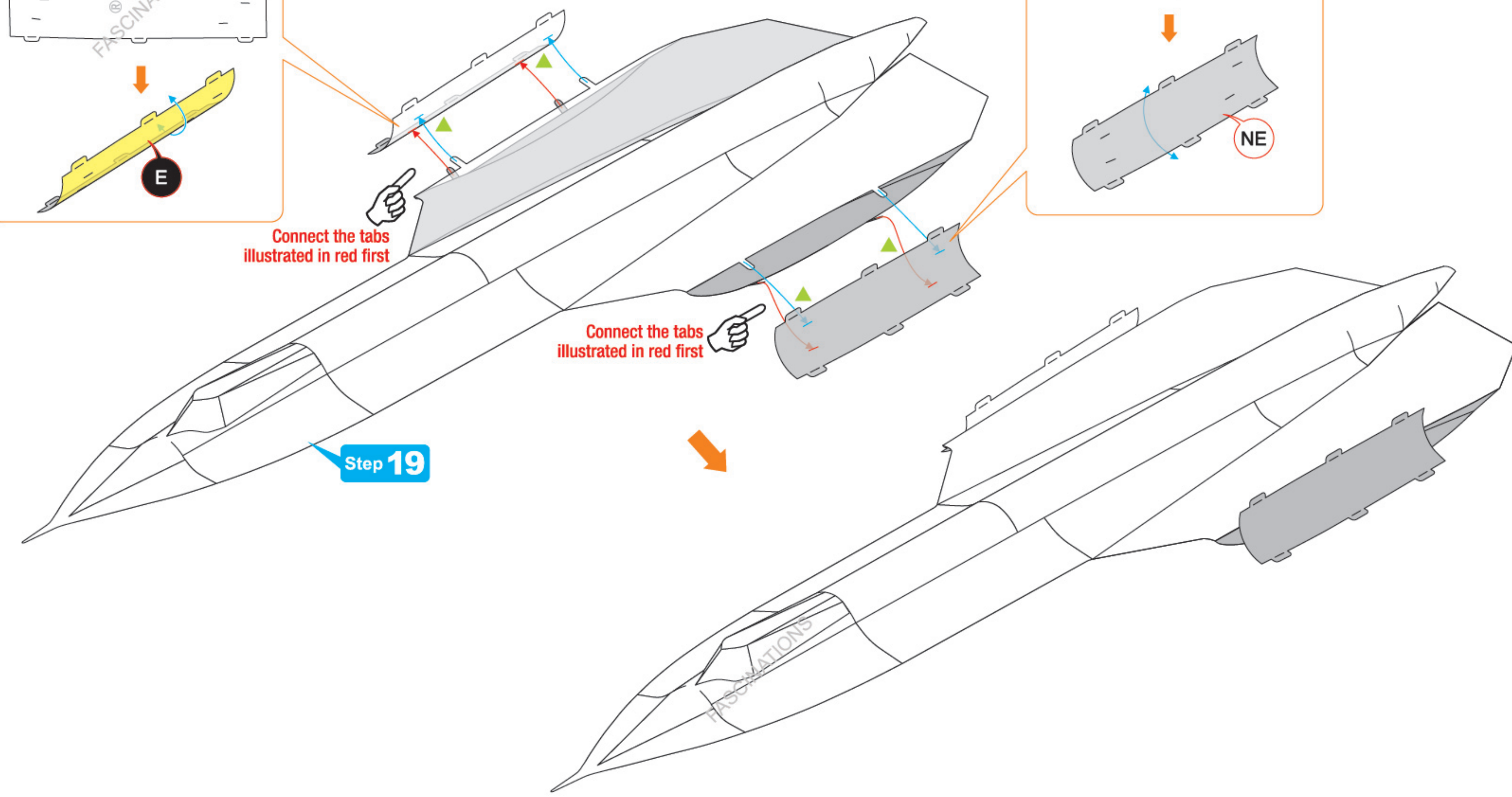

Step 21

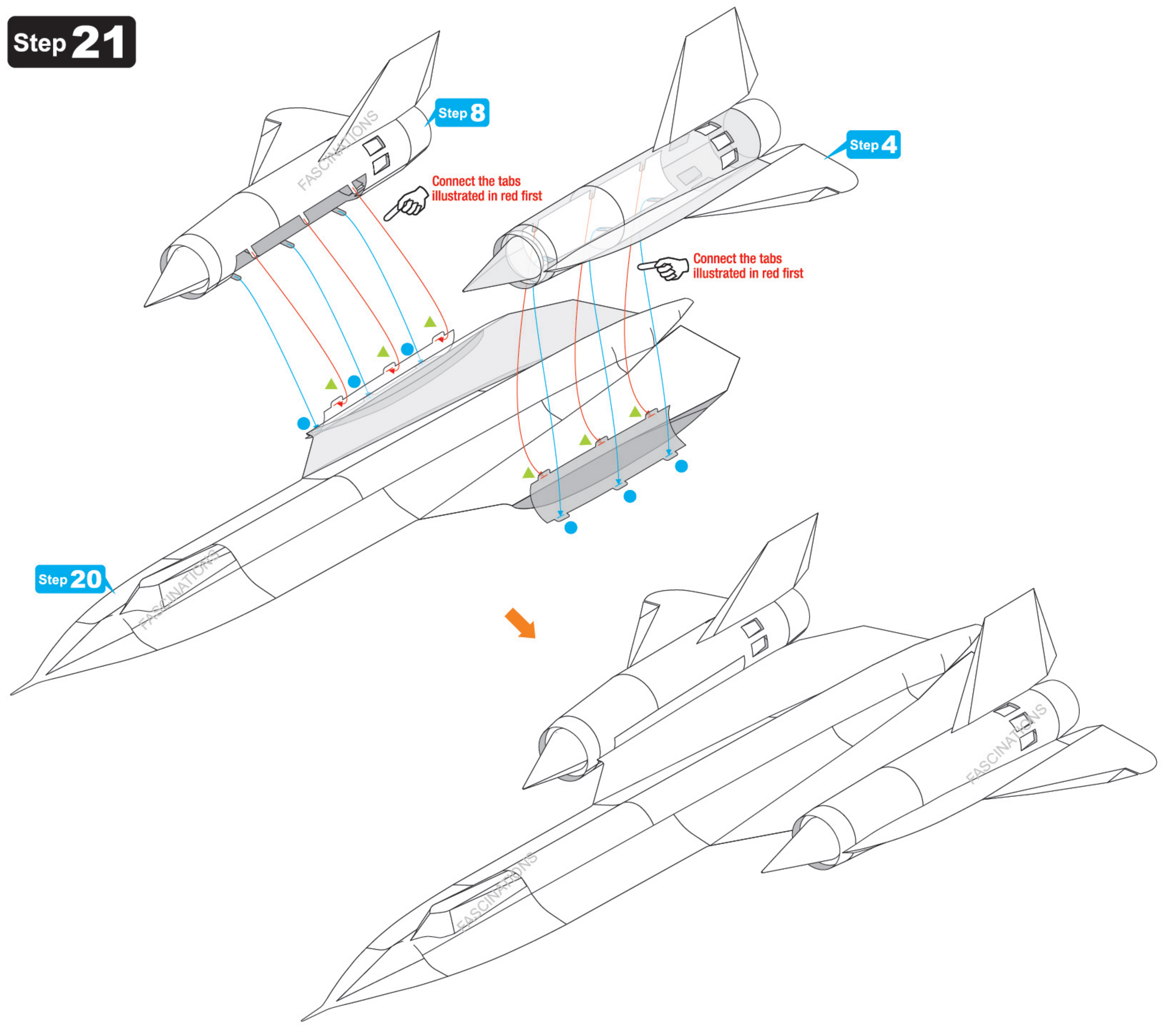

Step 23

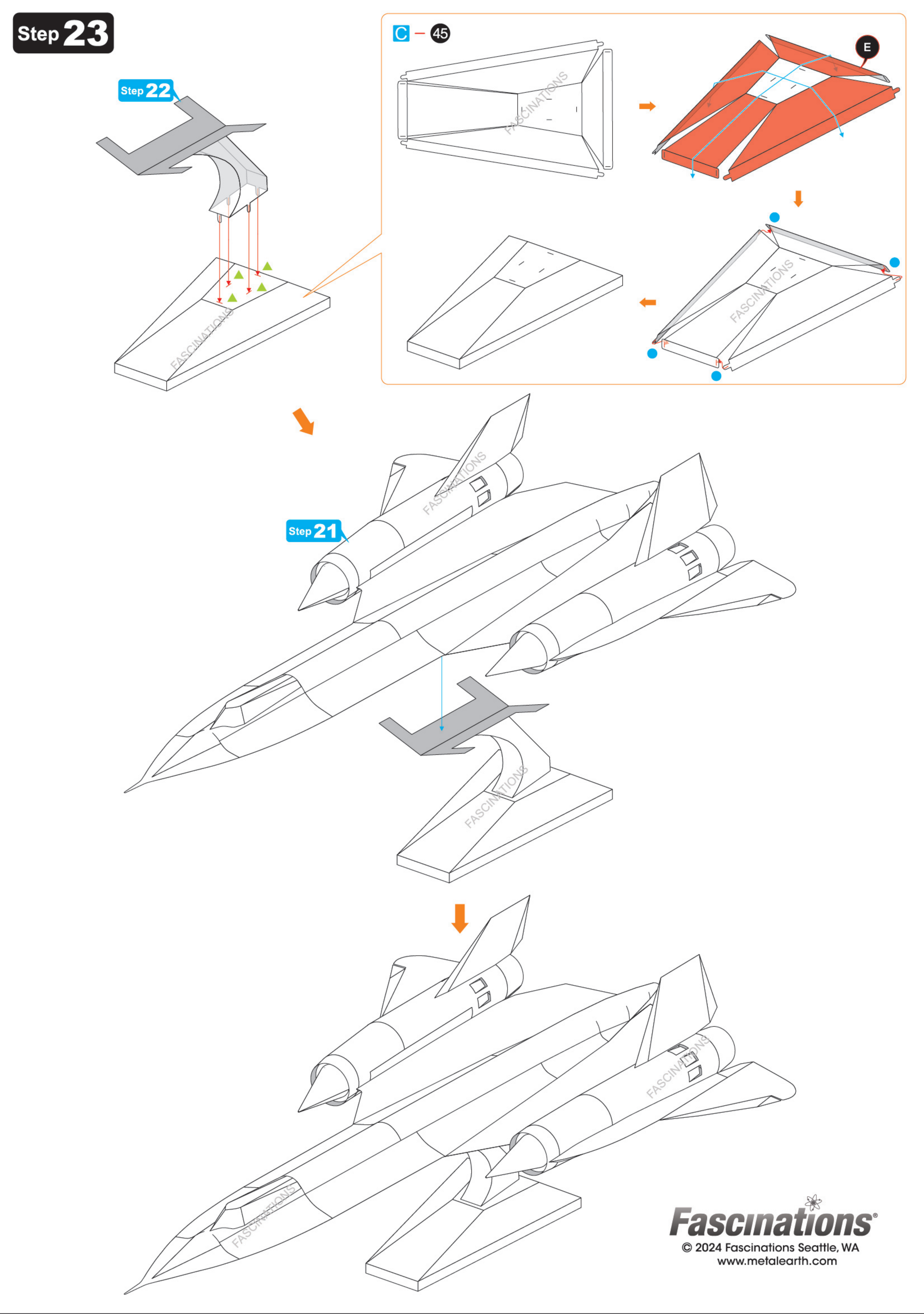

Step 22

