

METAL SHEETS

Parts with same color are duplicates

A

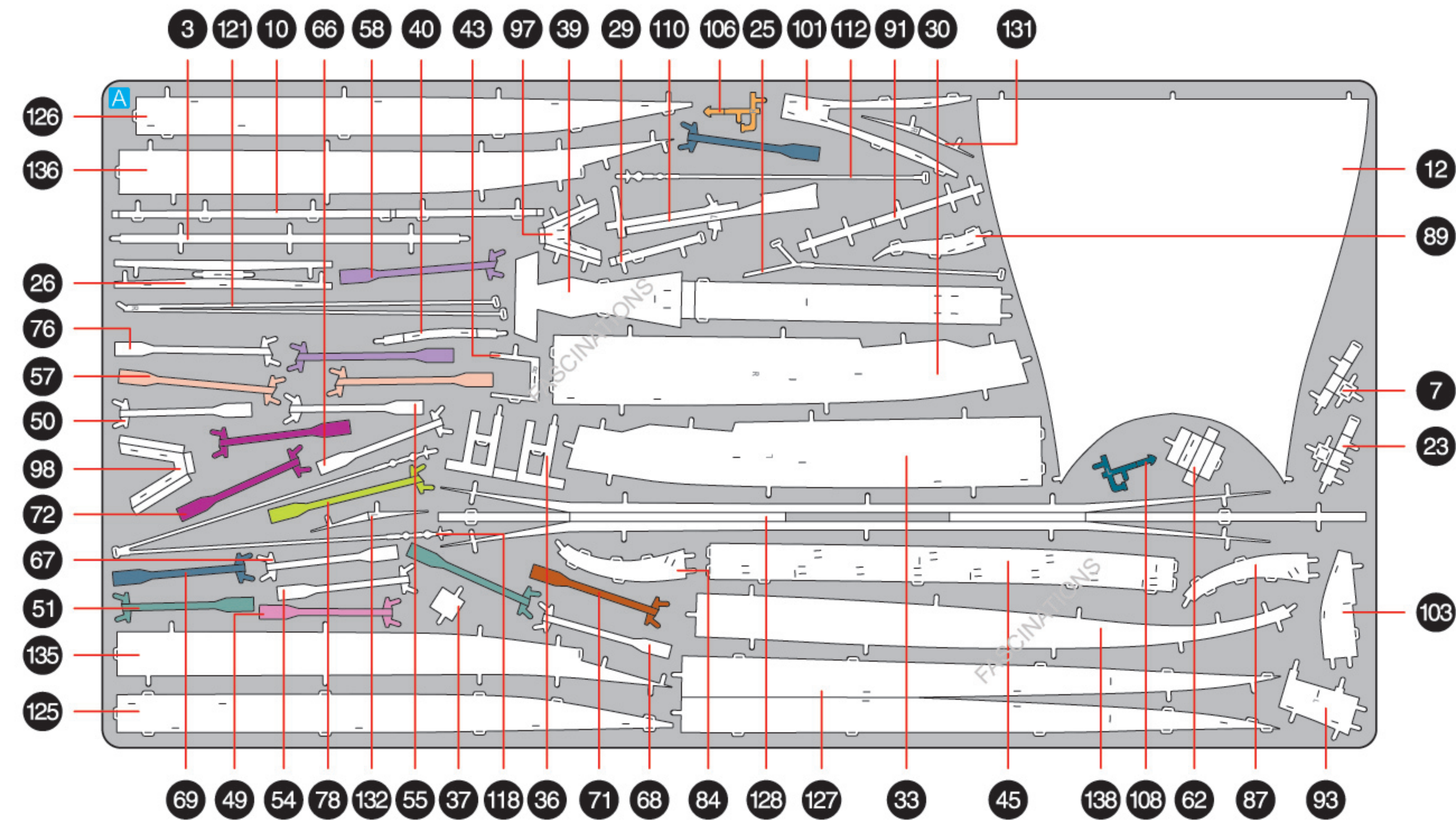

B

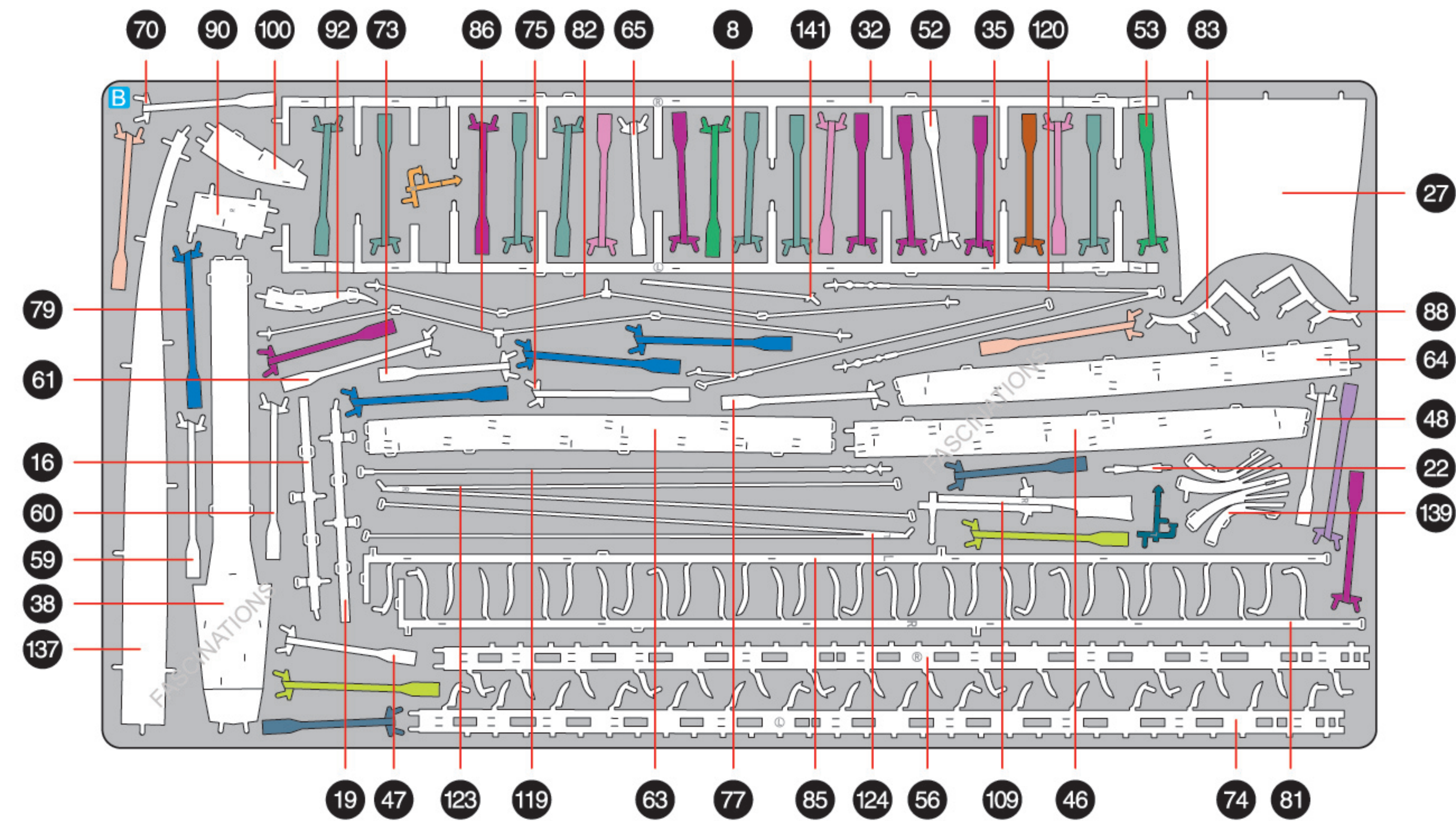

C

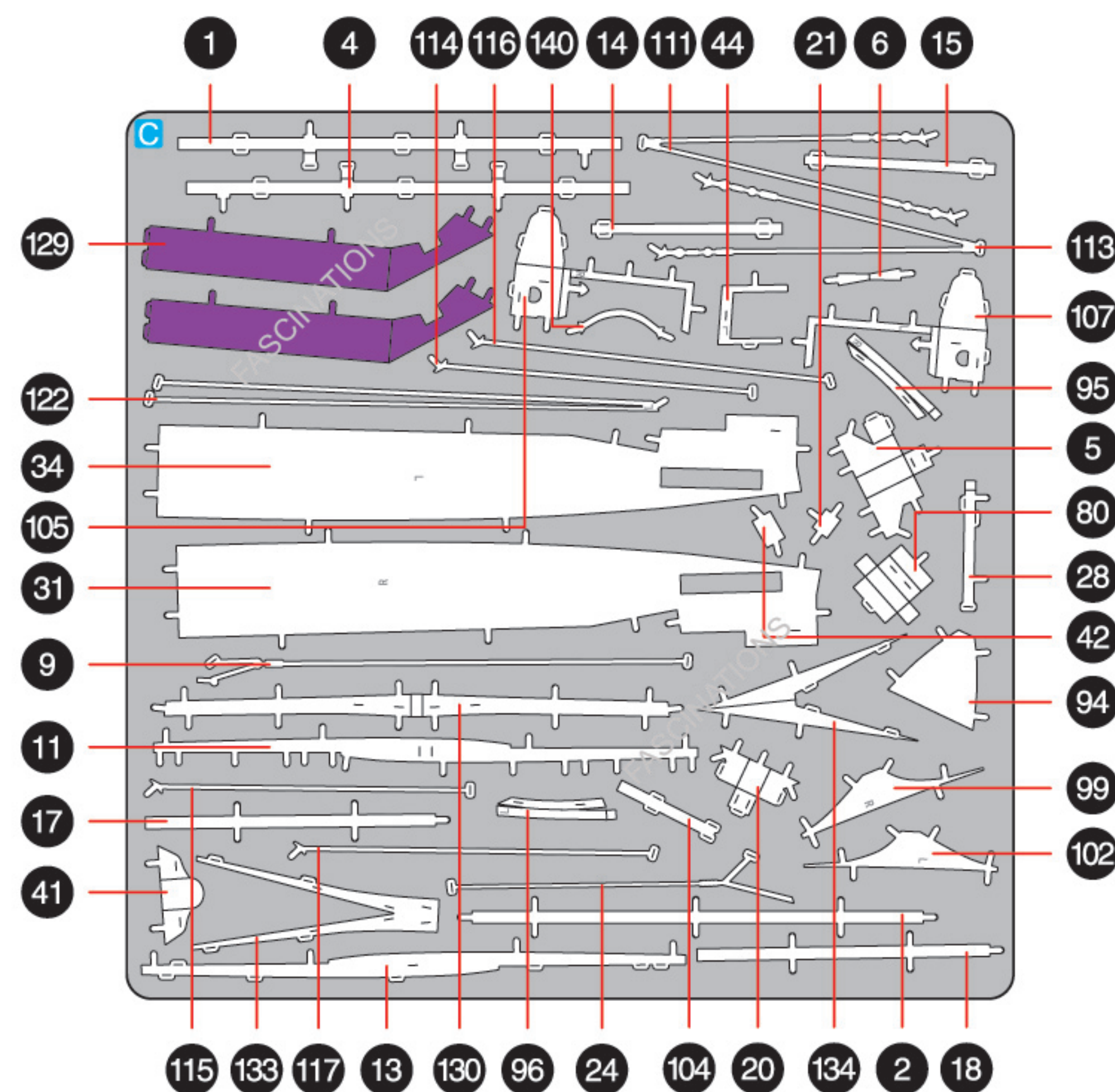

Metal Earth

360°
view



It is highly recommended that you visit www.metalearth.com/360/PS2021 to see the completed model before assembling your own

Premium Series

PS2021

GREEK TRIREME

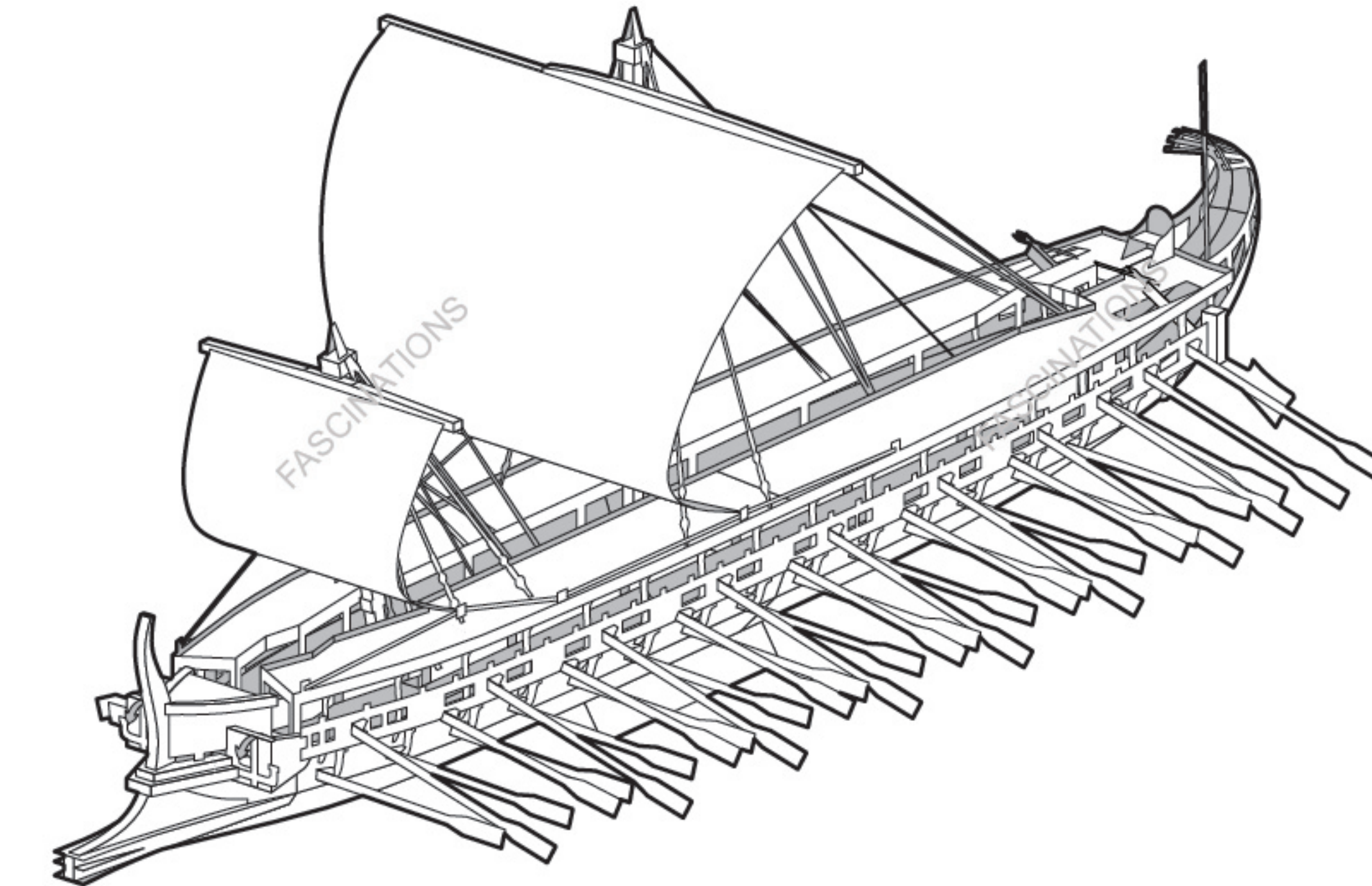

TO CREATE THE BEST CONNECTIONS

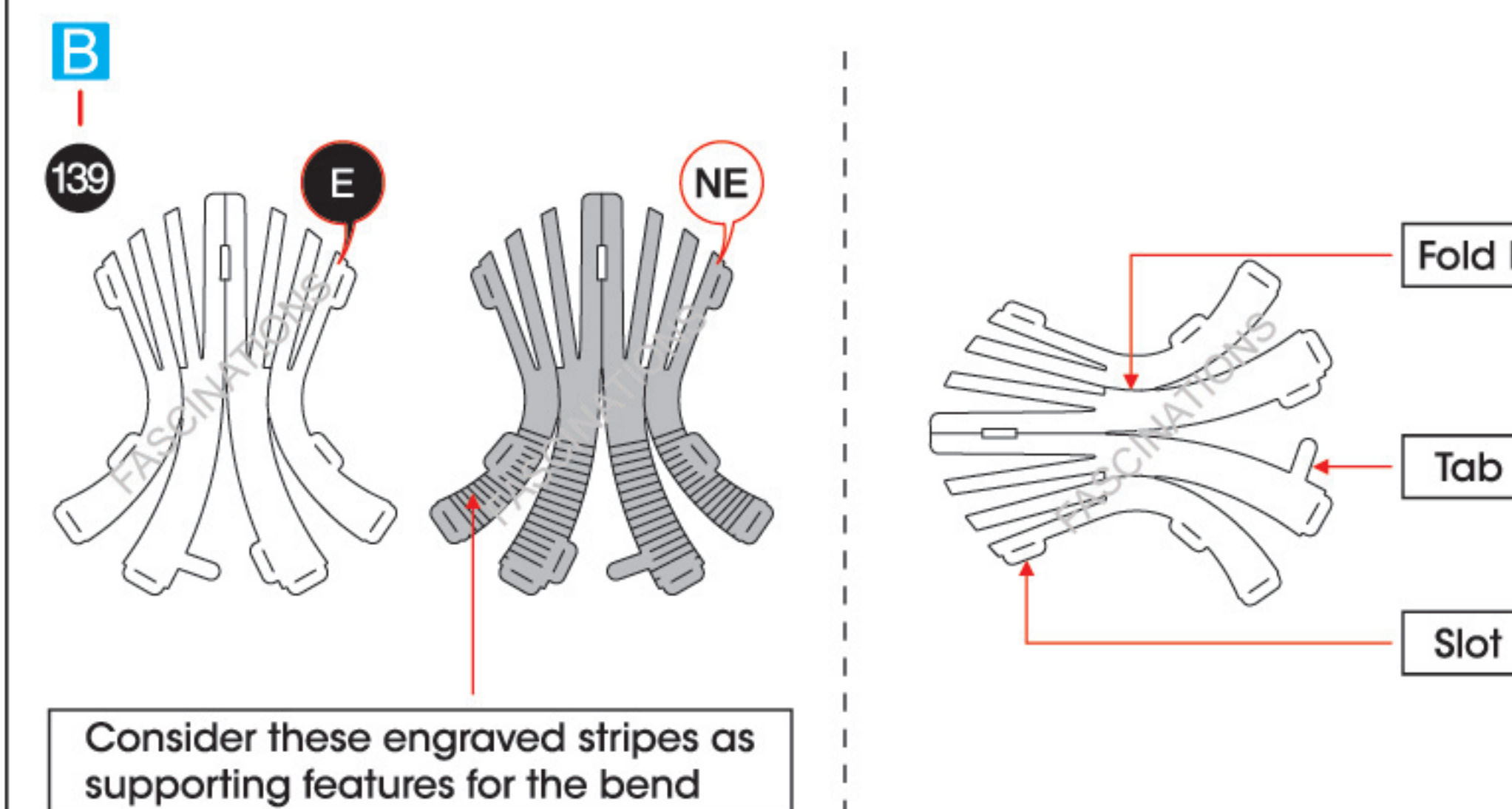

! In order to avoid possible injury from sharp edges, please carefully discard the metal sheets after parts have been removed.

Legends:

- E** Engraved/ Color side
- NE** Non - engraved/ Silver side
- Attention point
- Insert tab and bend 90 degrees
- Insert tab and twist 90 degrees

Assembly tip:

If needed, slightly twist tabs to hold parts together then untwist and bend them down for a nice finish.

- Yellow areas should be curled
- Red areas should be folded

Recommended tools:

- Wire cutters: helpful for taking parts from the metal sheets.



- Tweezers or needle nose pliers: helpful for folding parts, bending and twisting tabs.

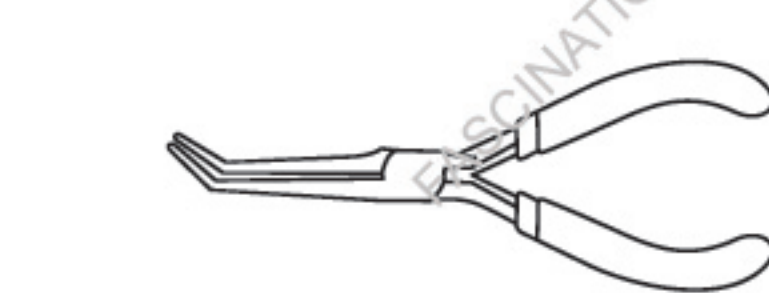
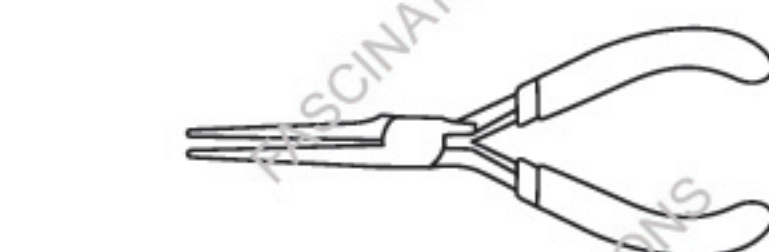
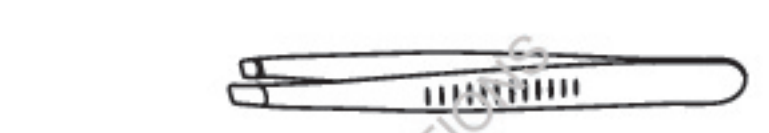

ASSEMBLY STEPS

Step 1

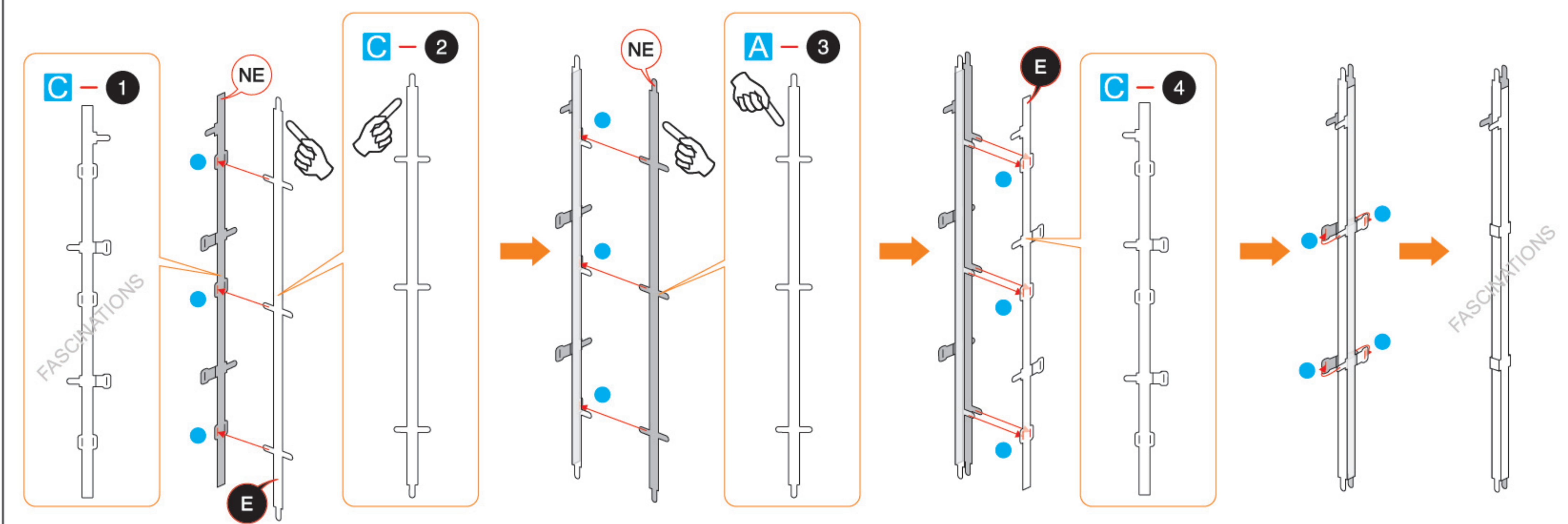

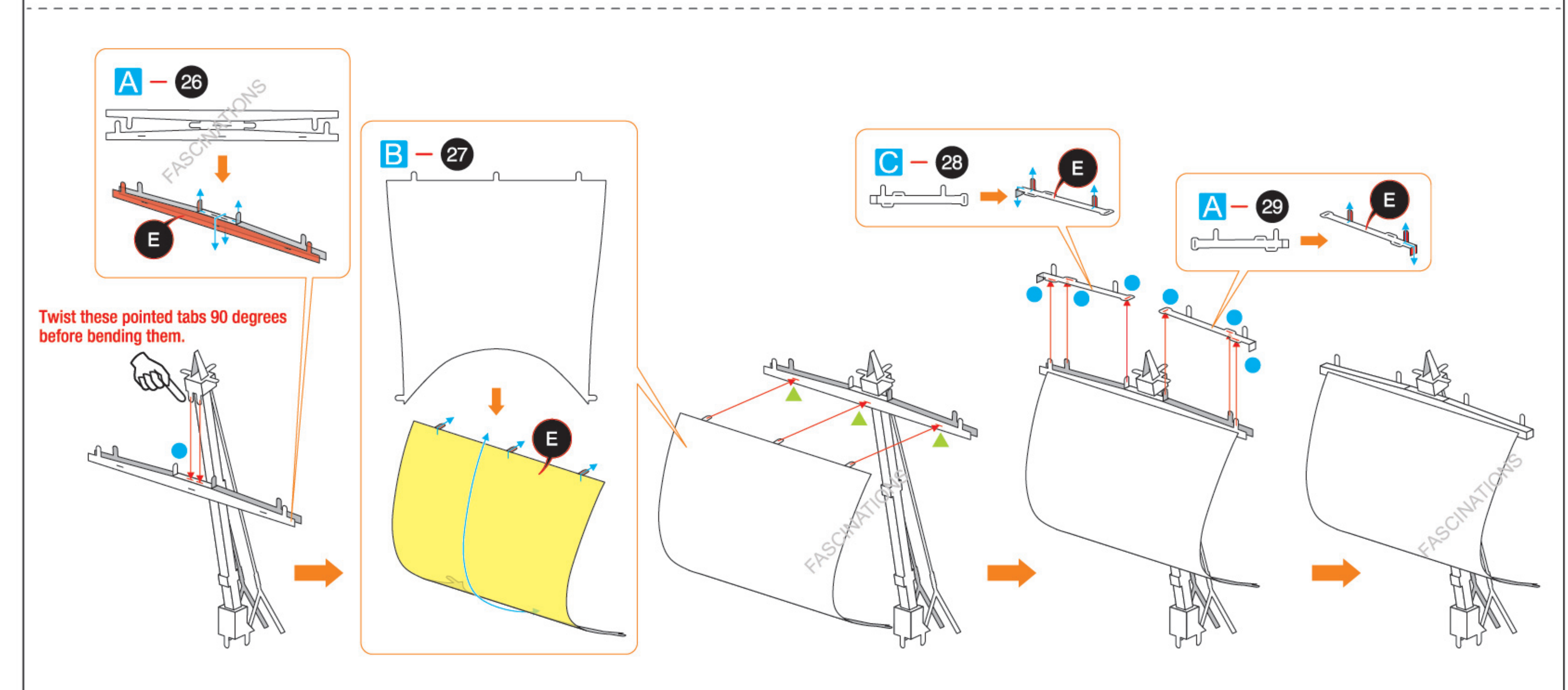
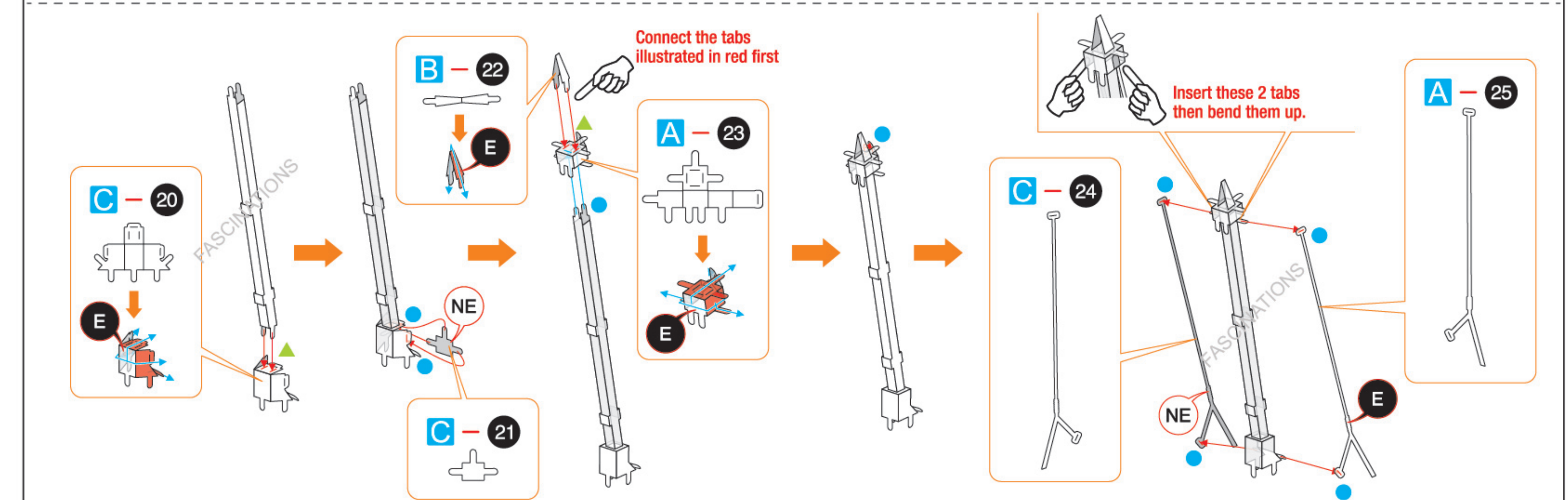
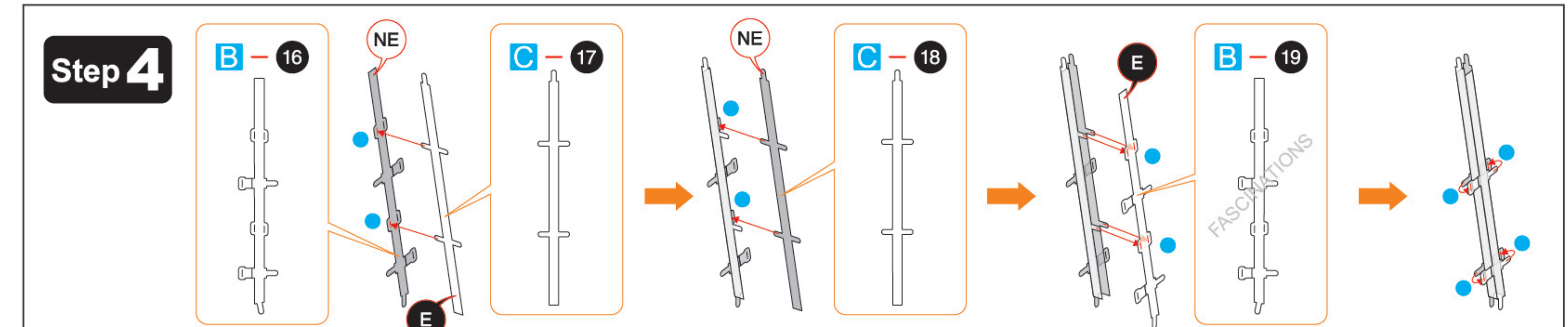
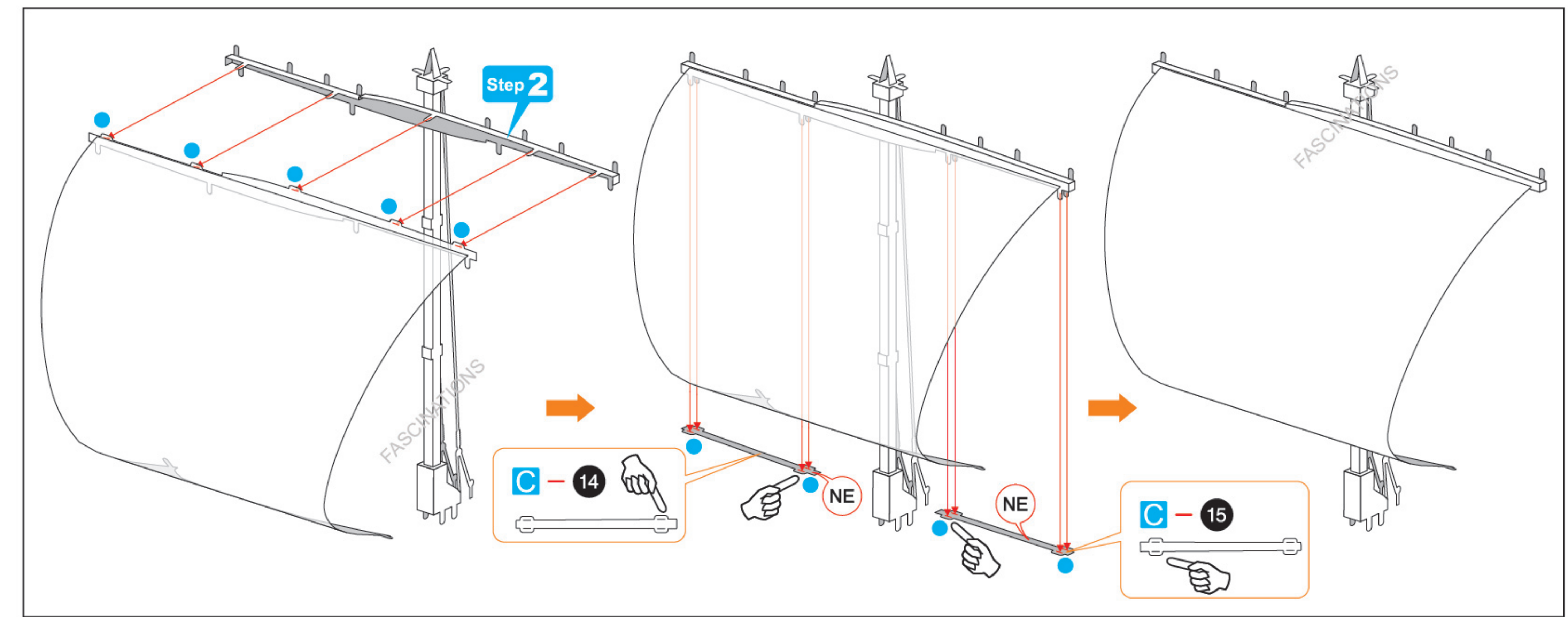
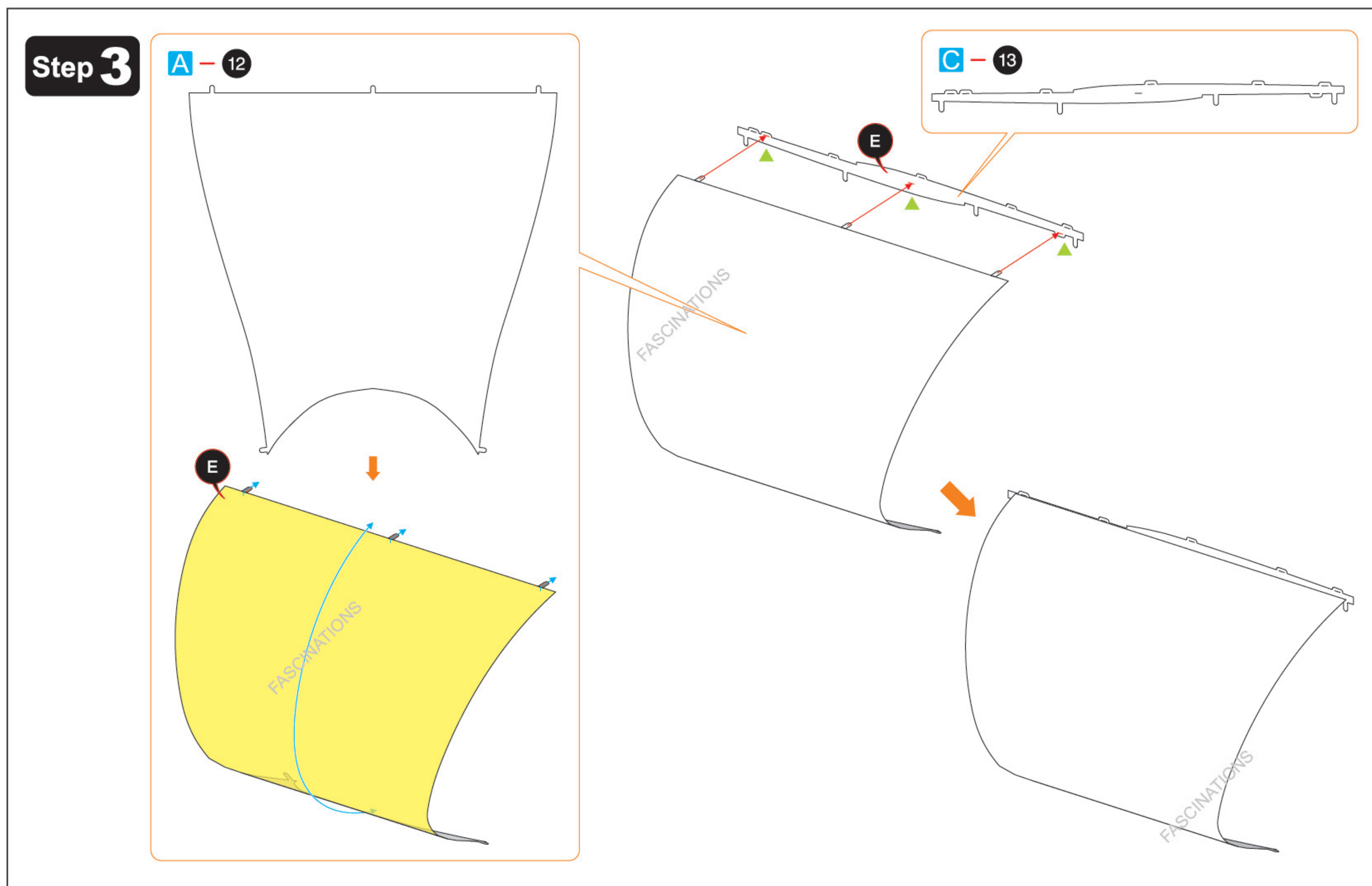
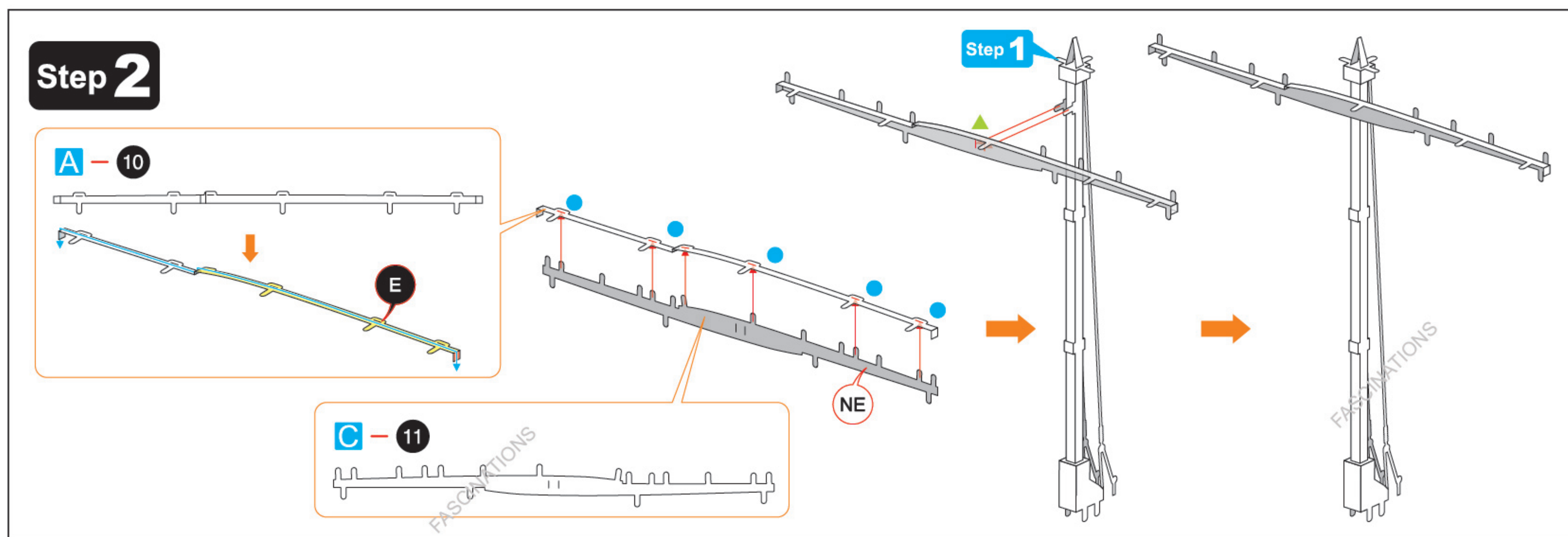
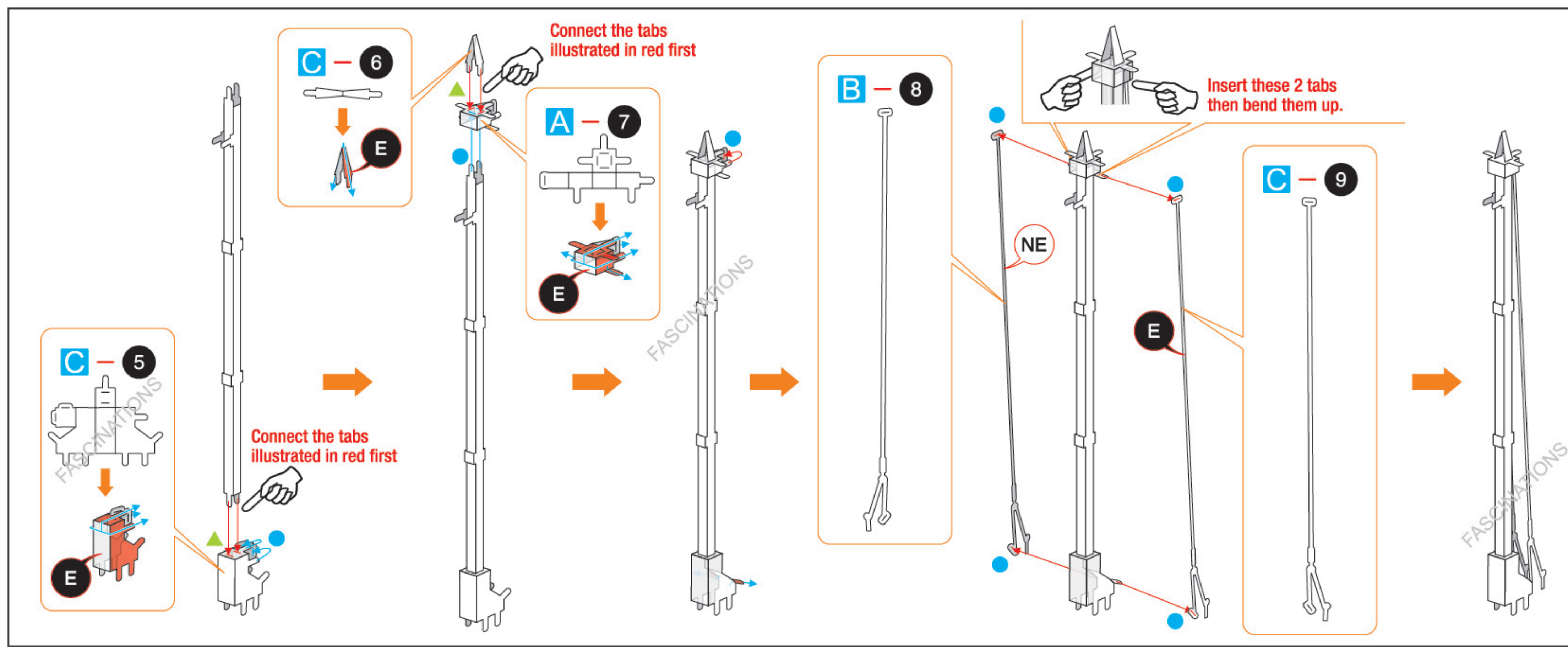

Step 5

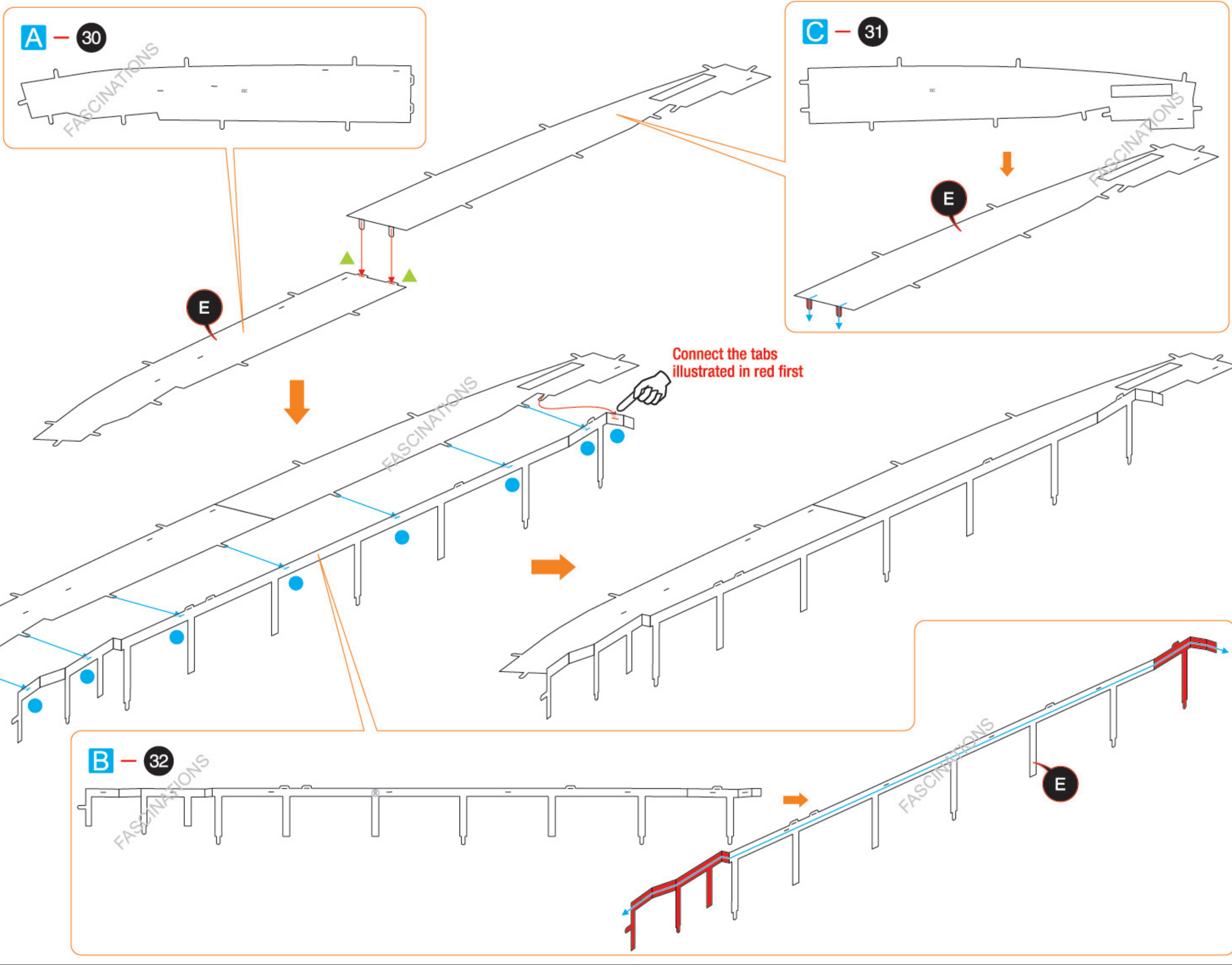

Step 6

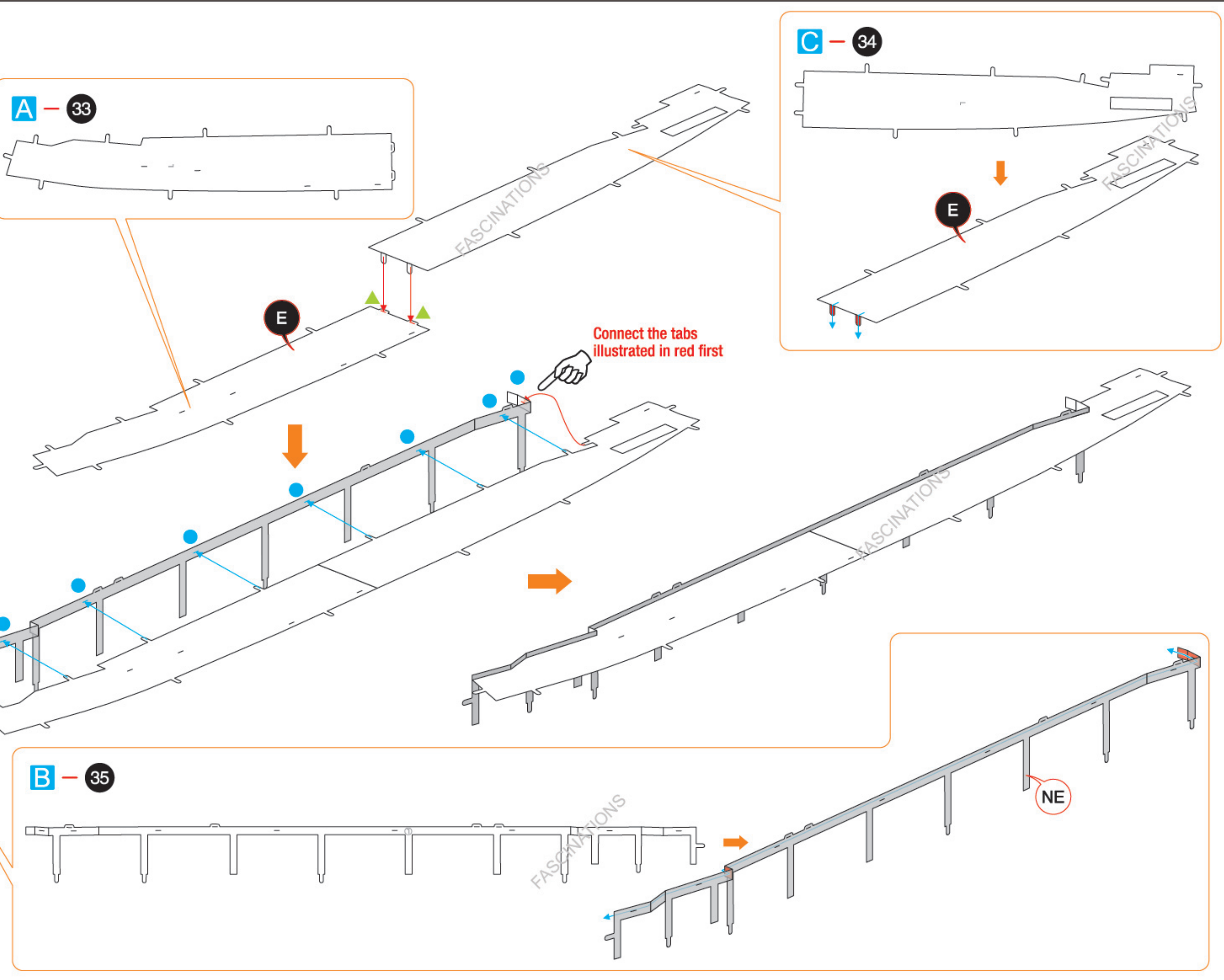

Step 7

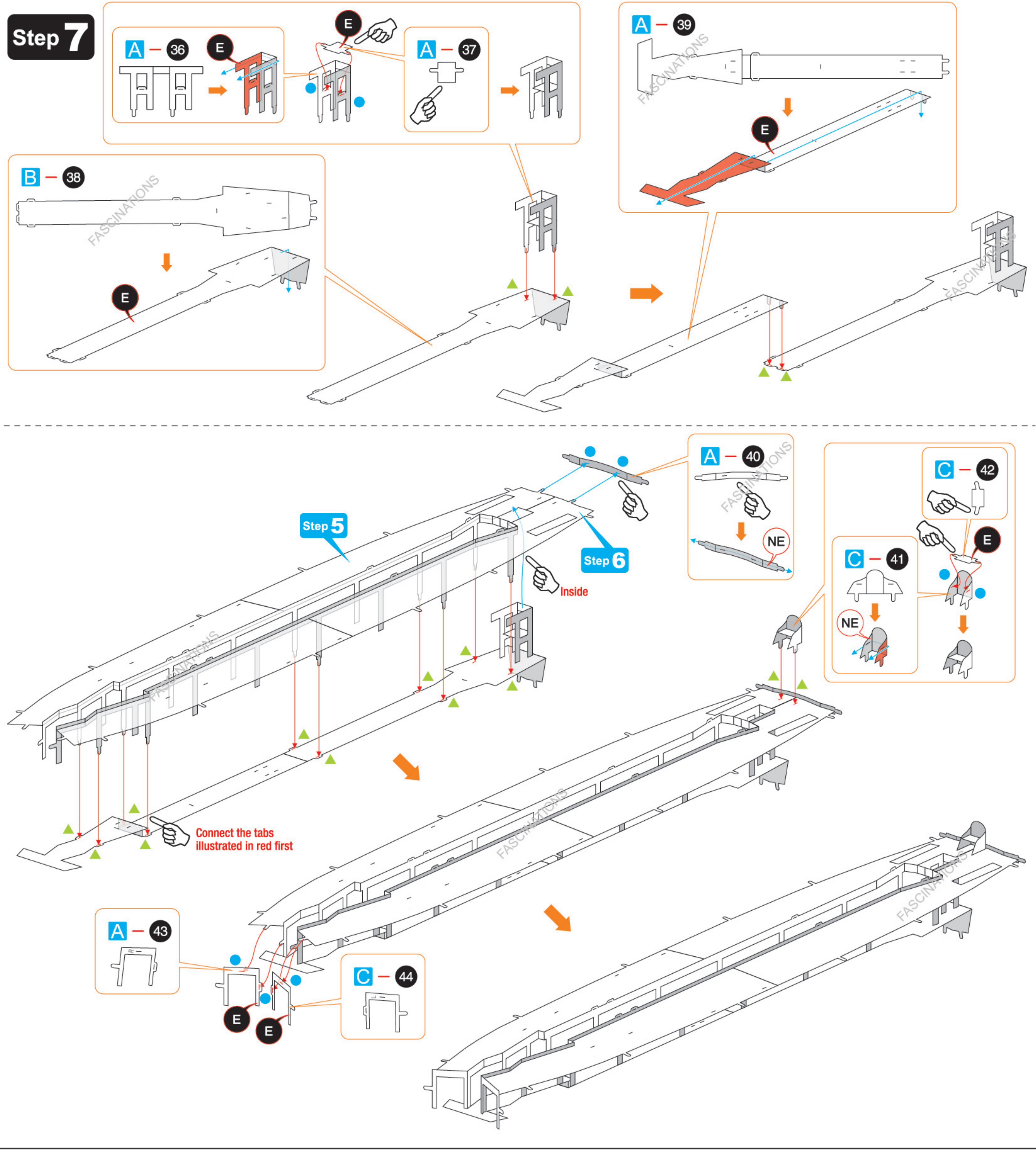

Step 8

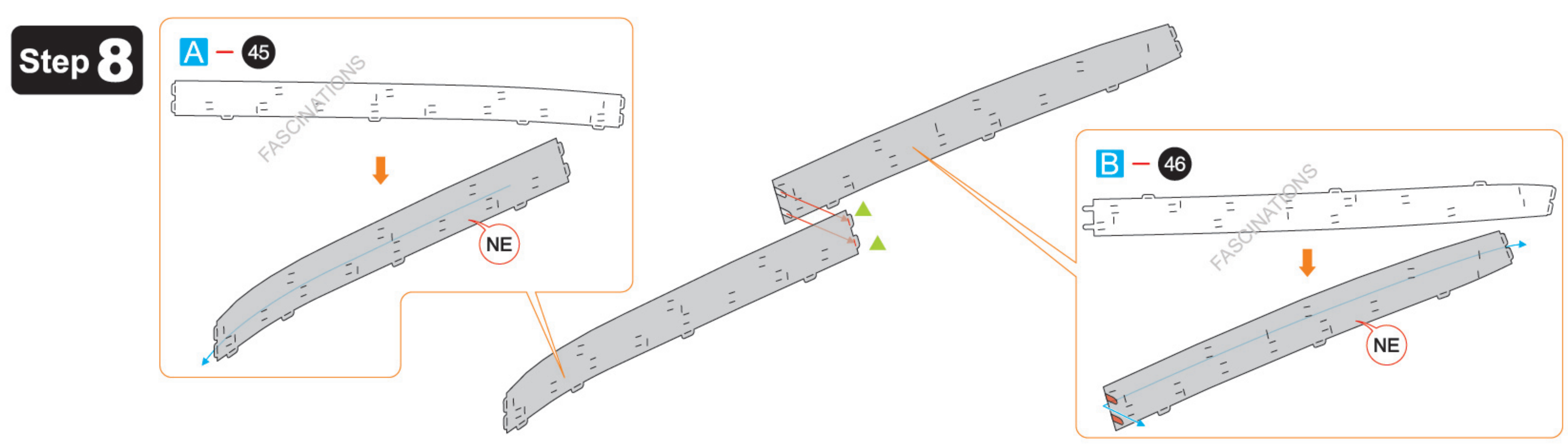

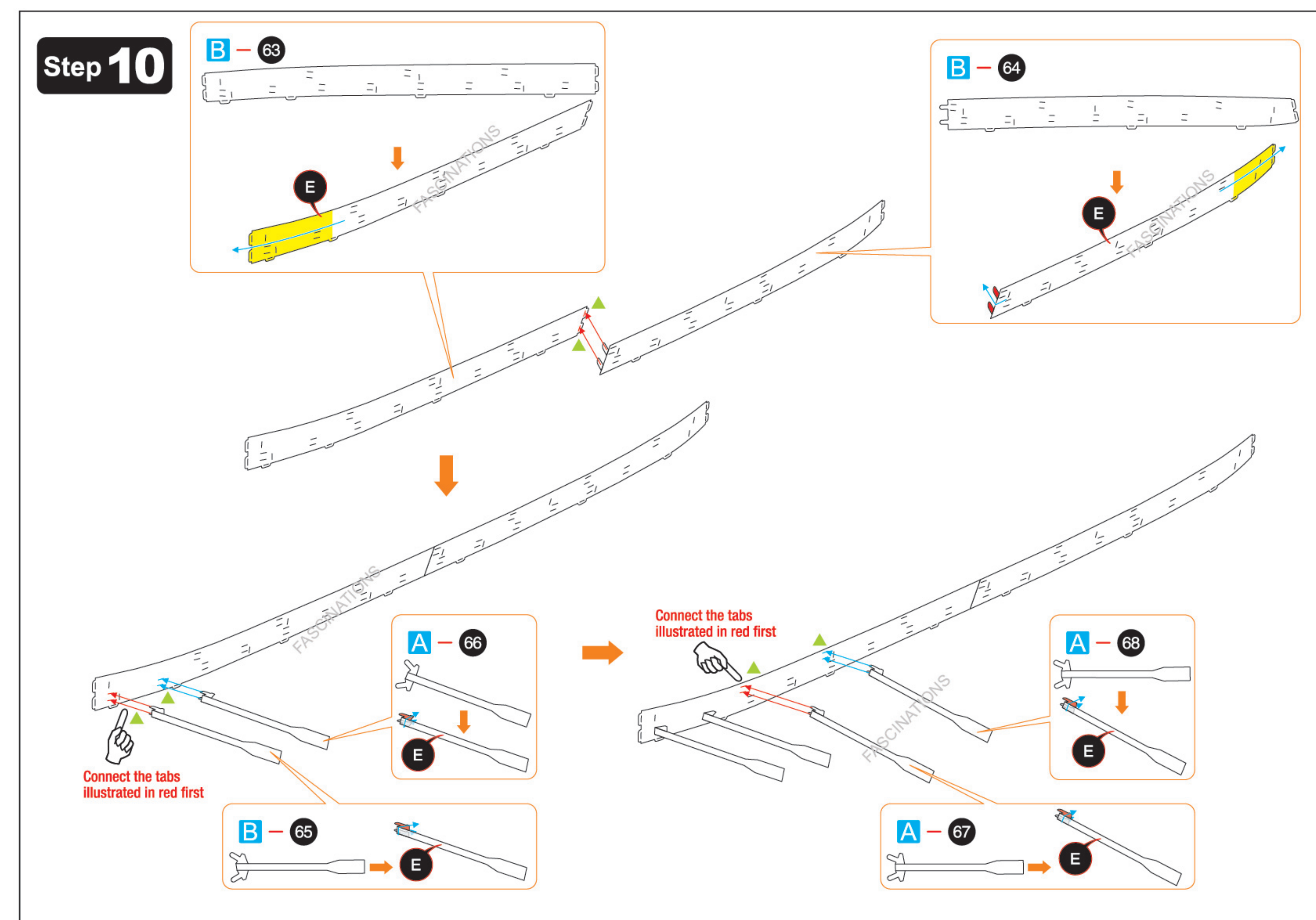
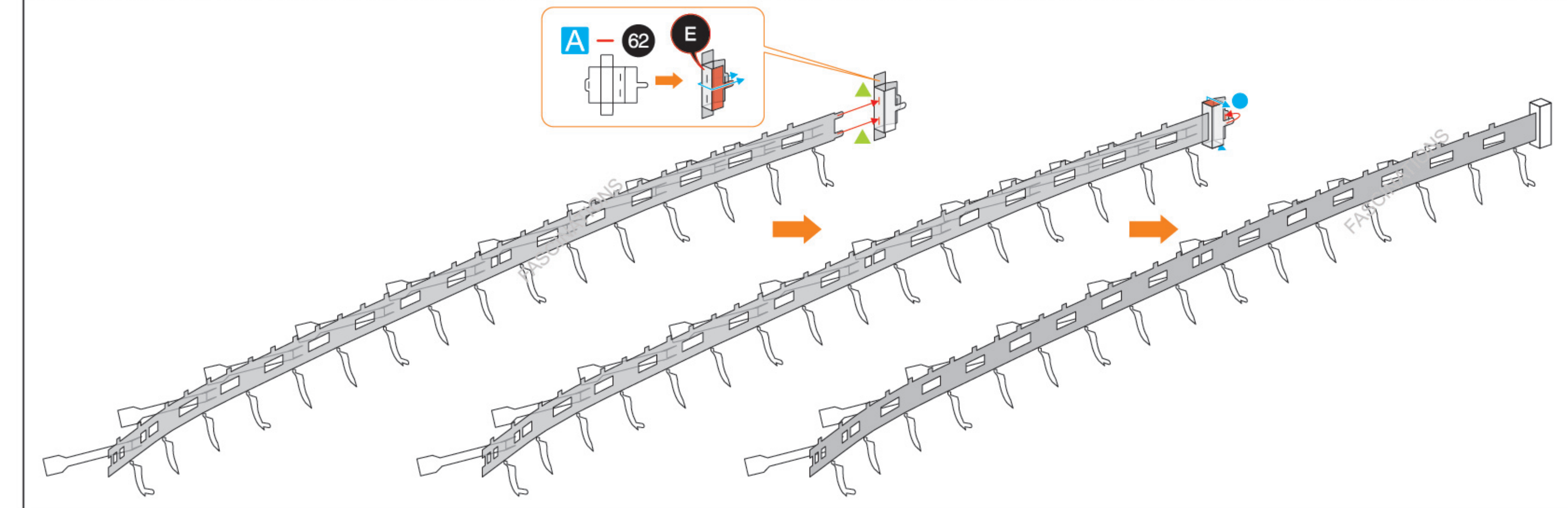
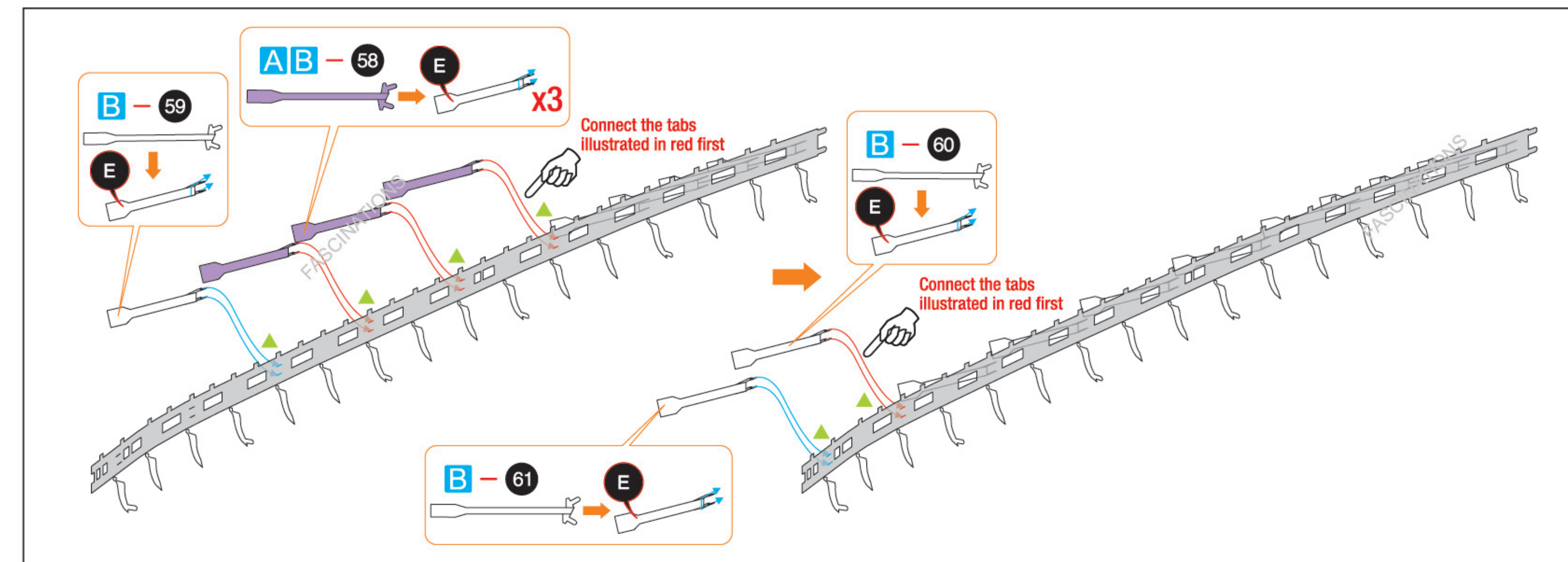
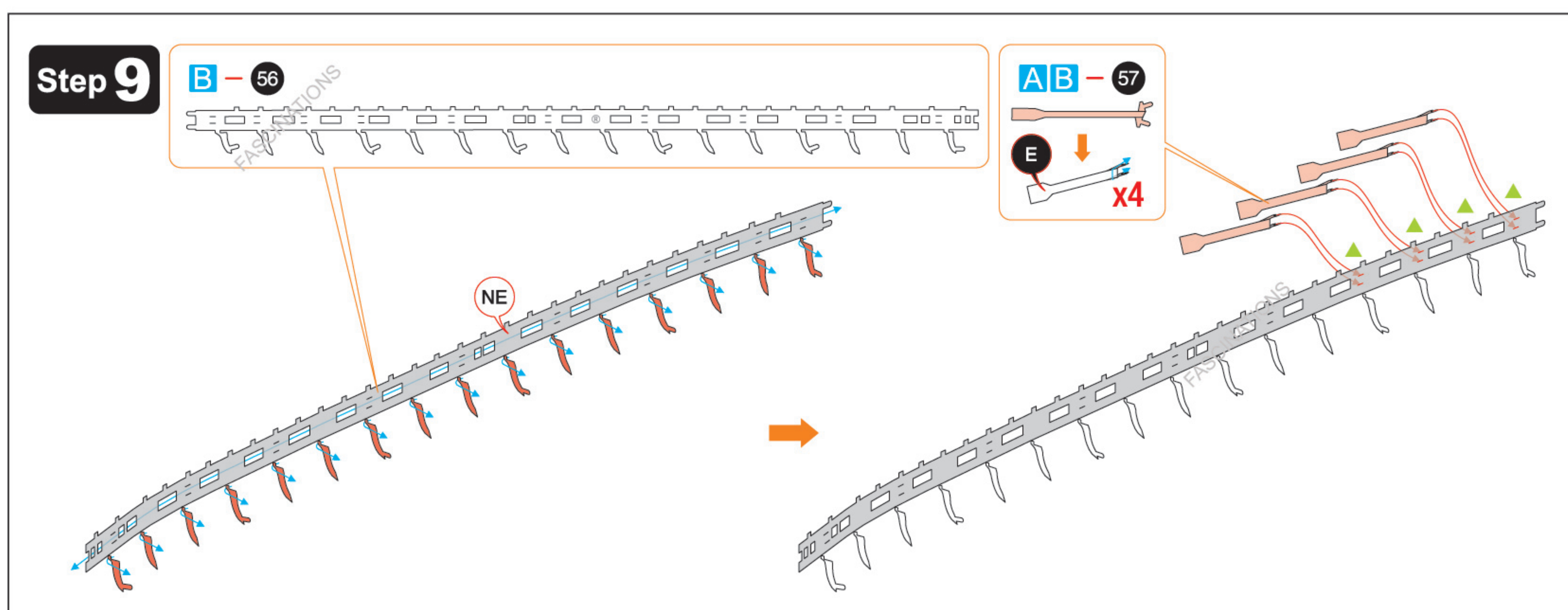
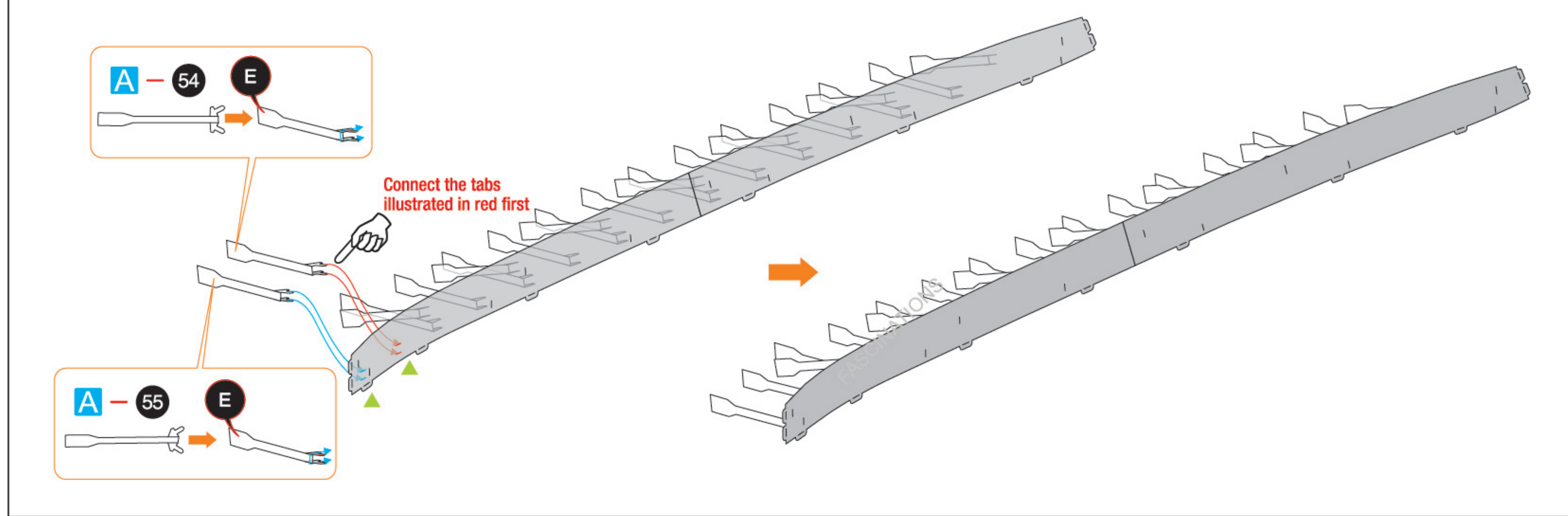
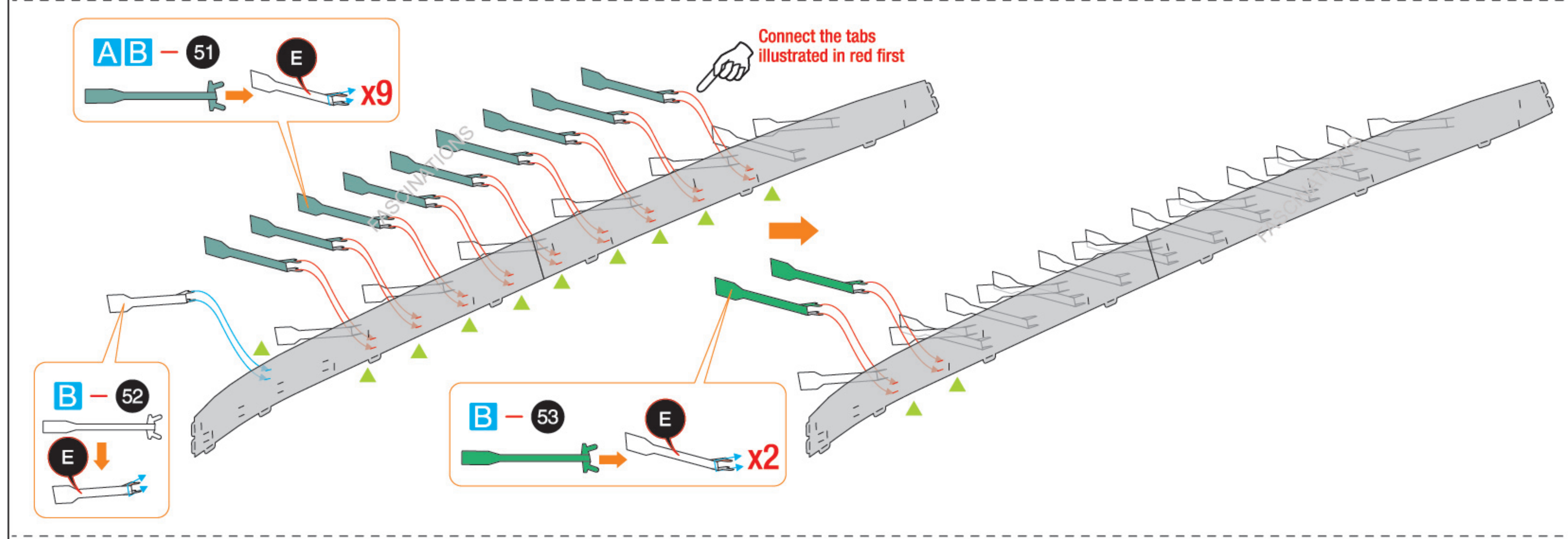
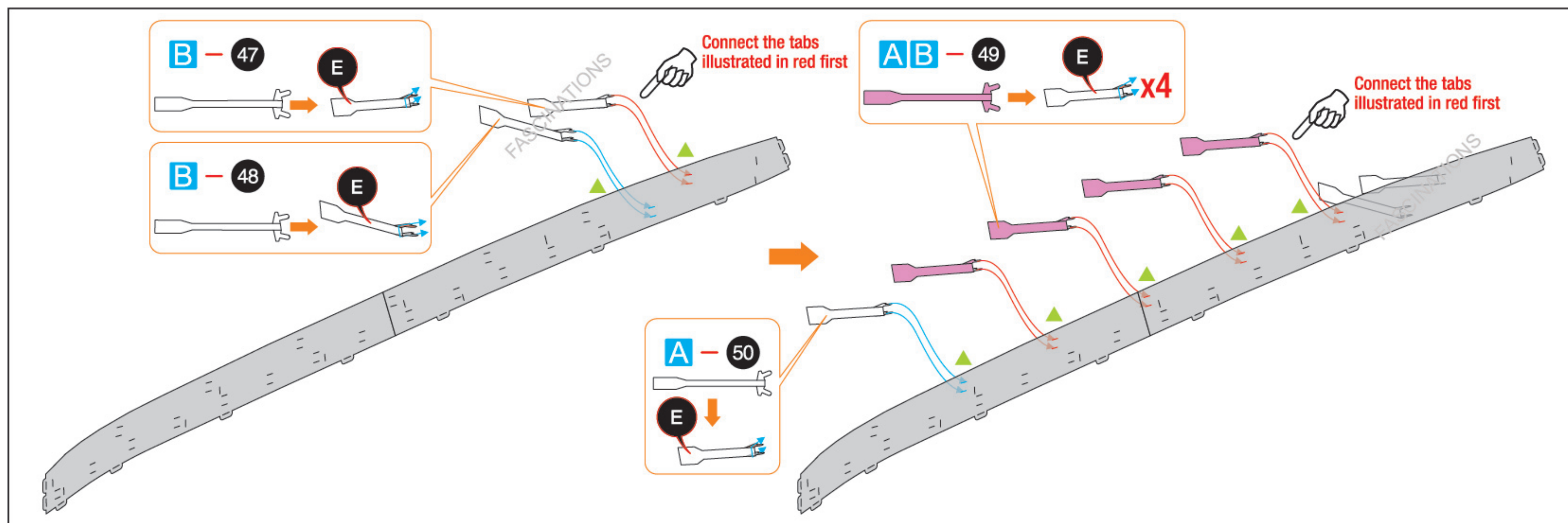

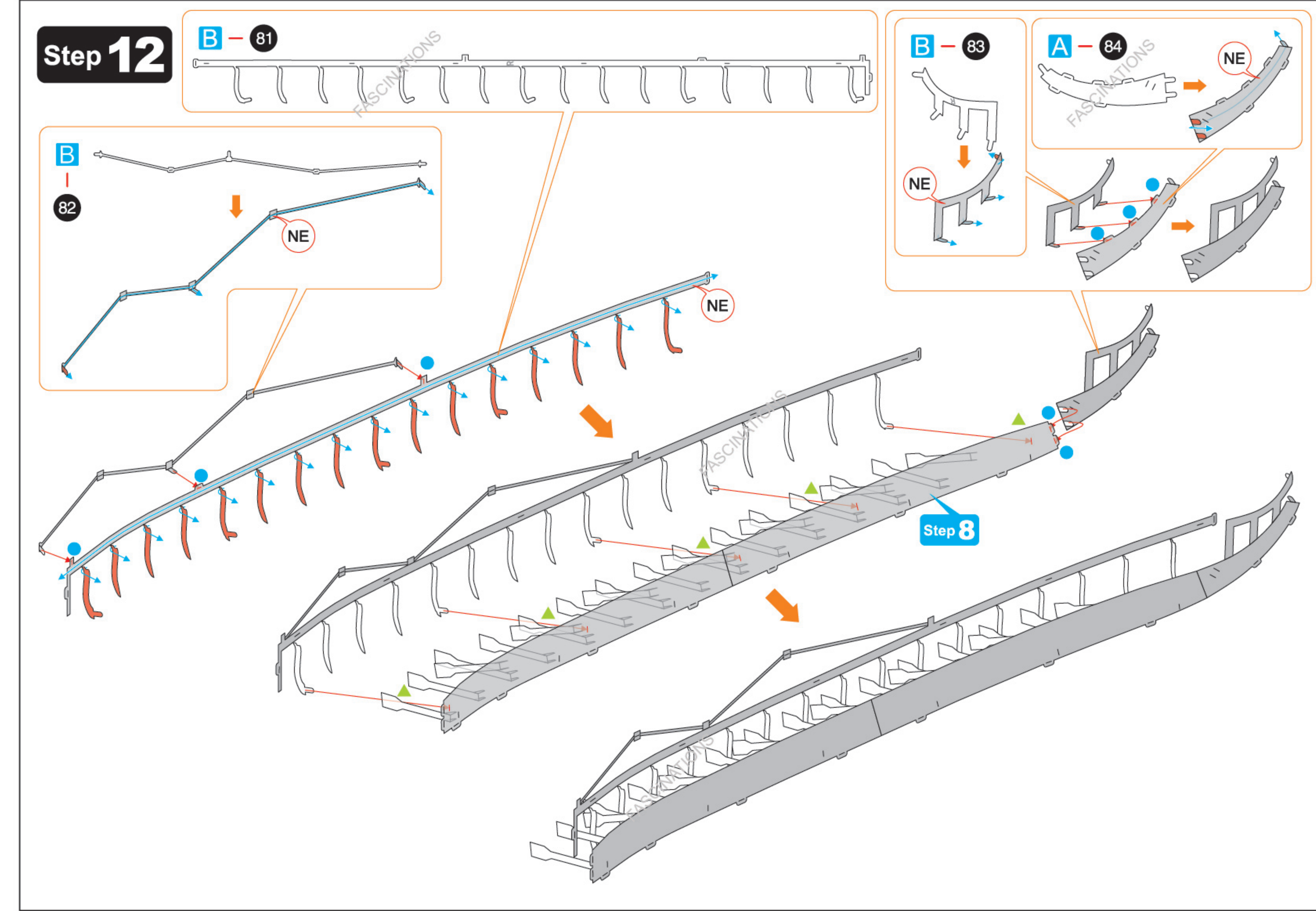
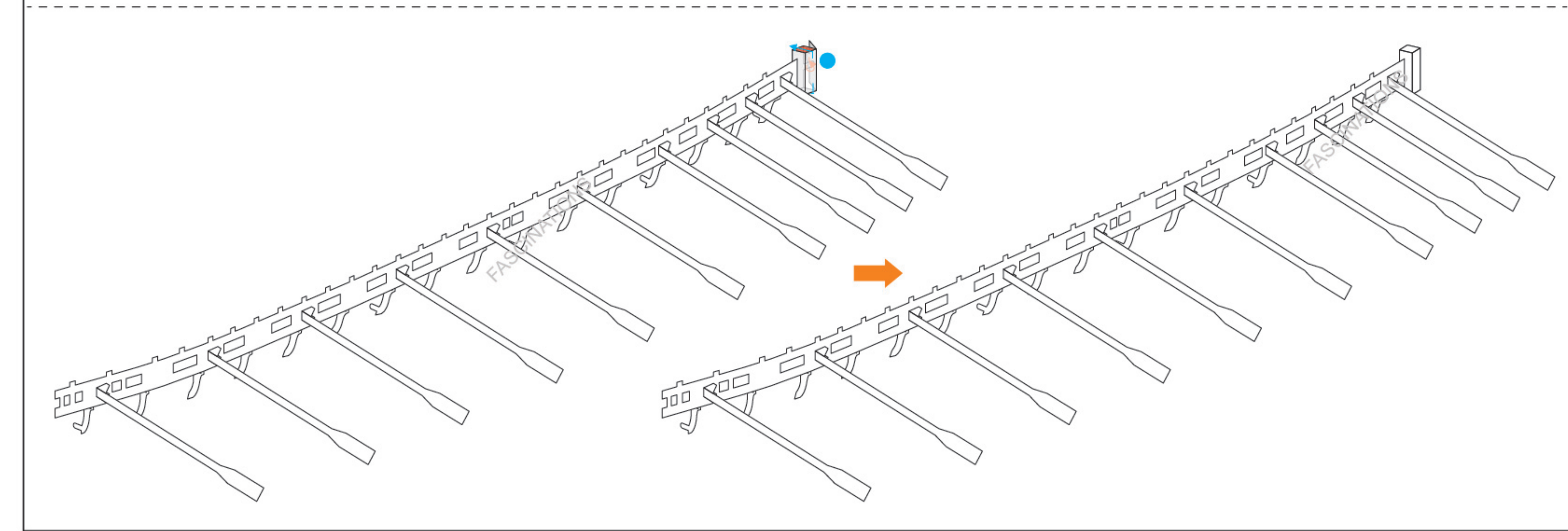
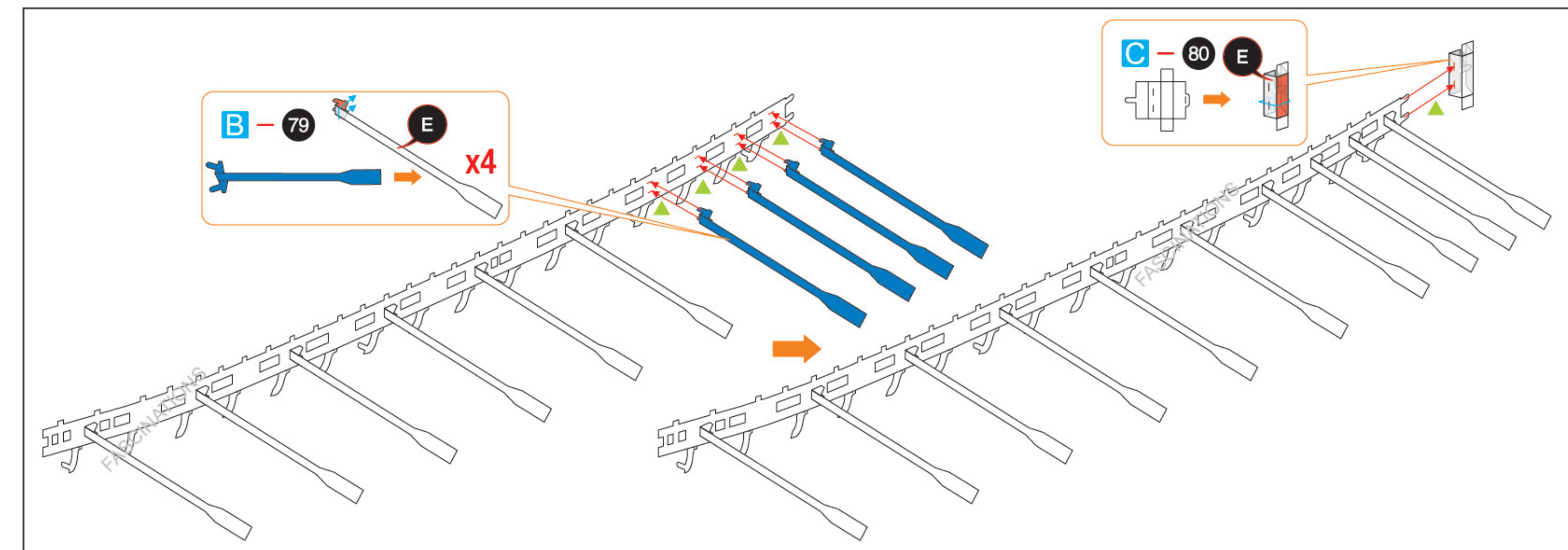
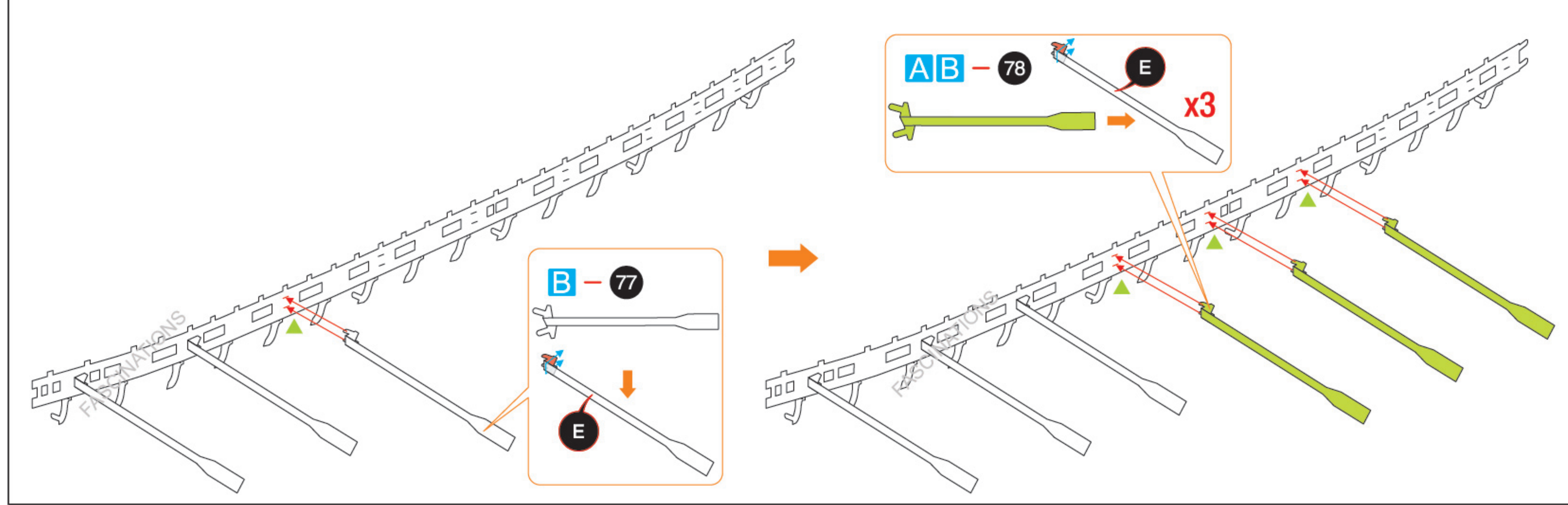
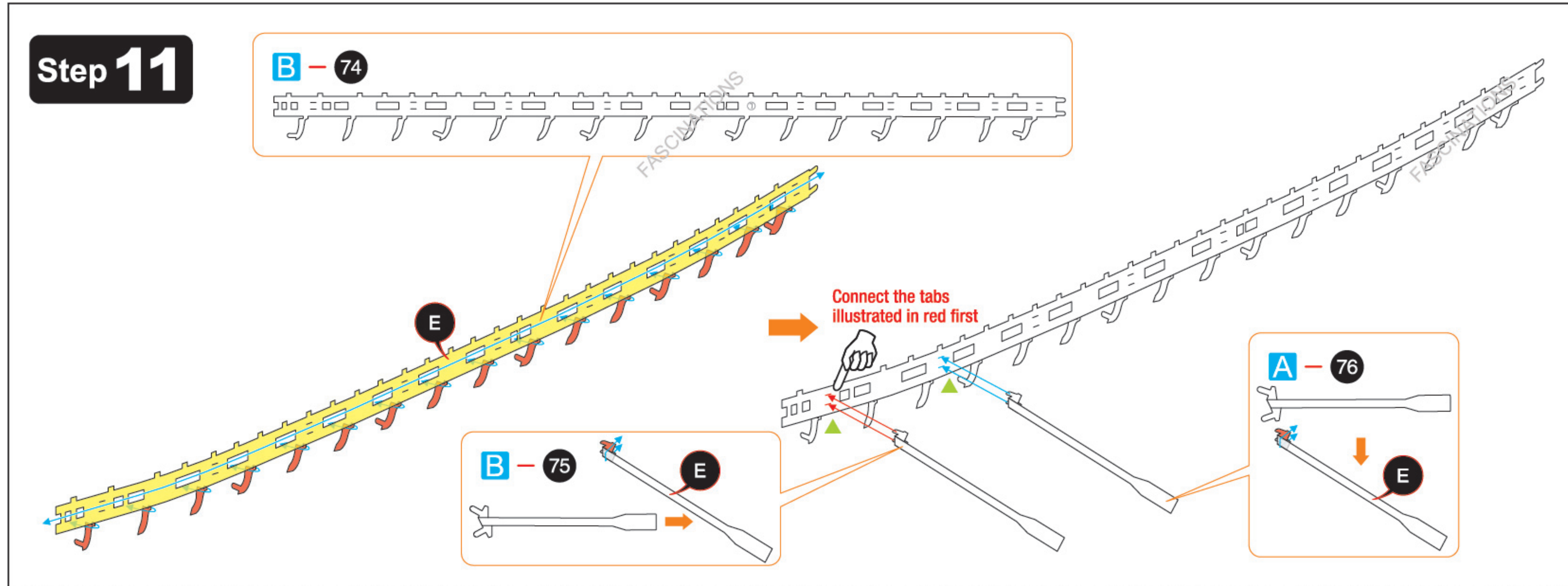
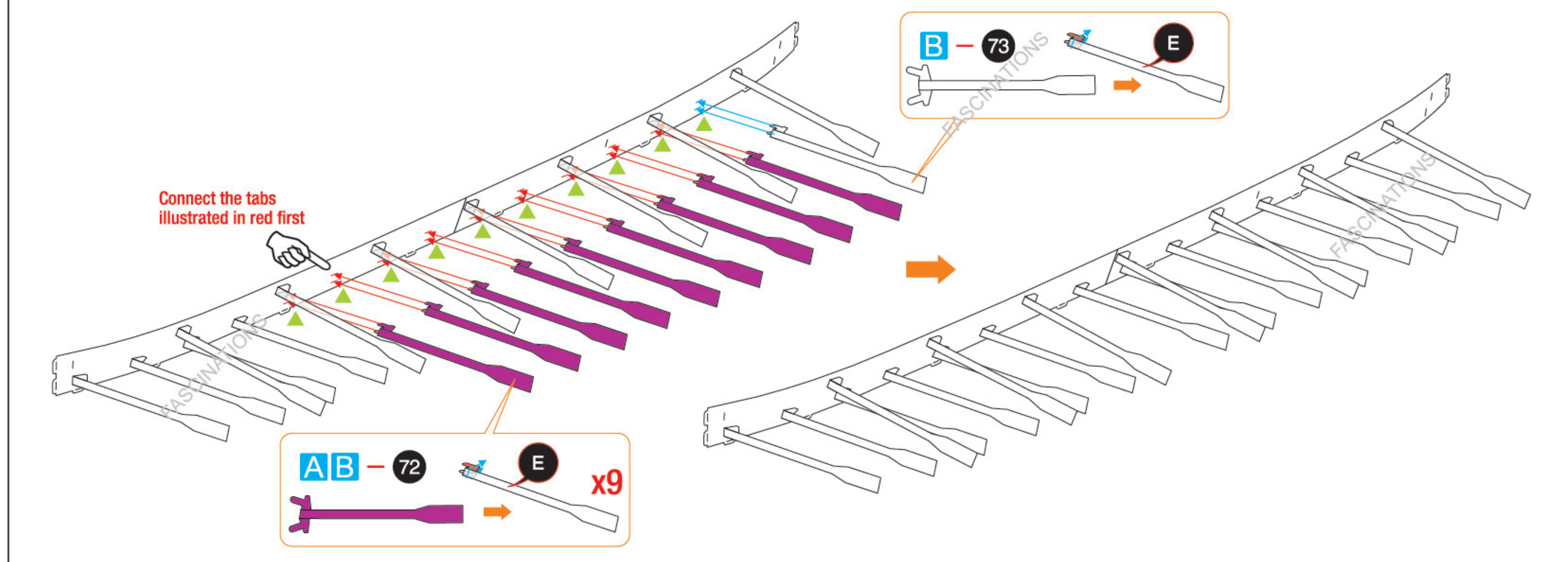
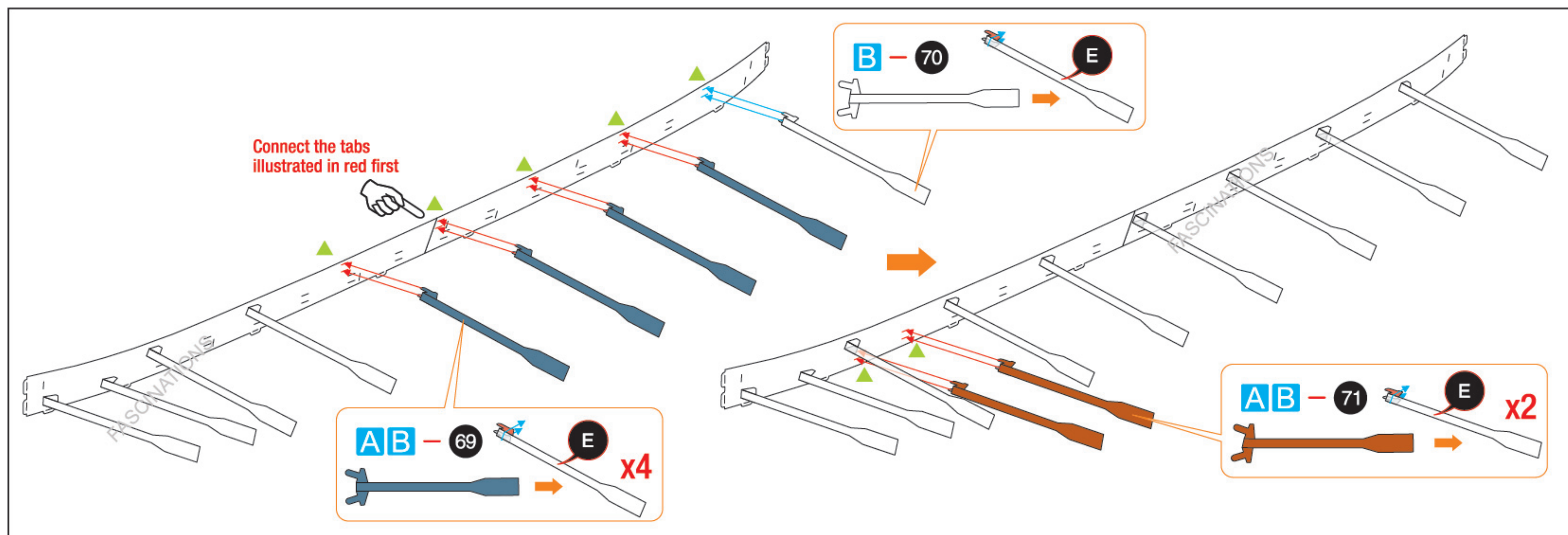

Step 13

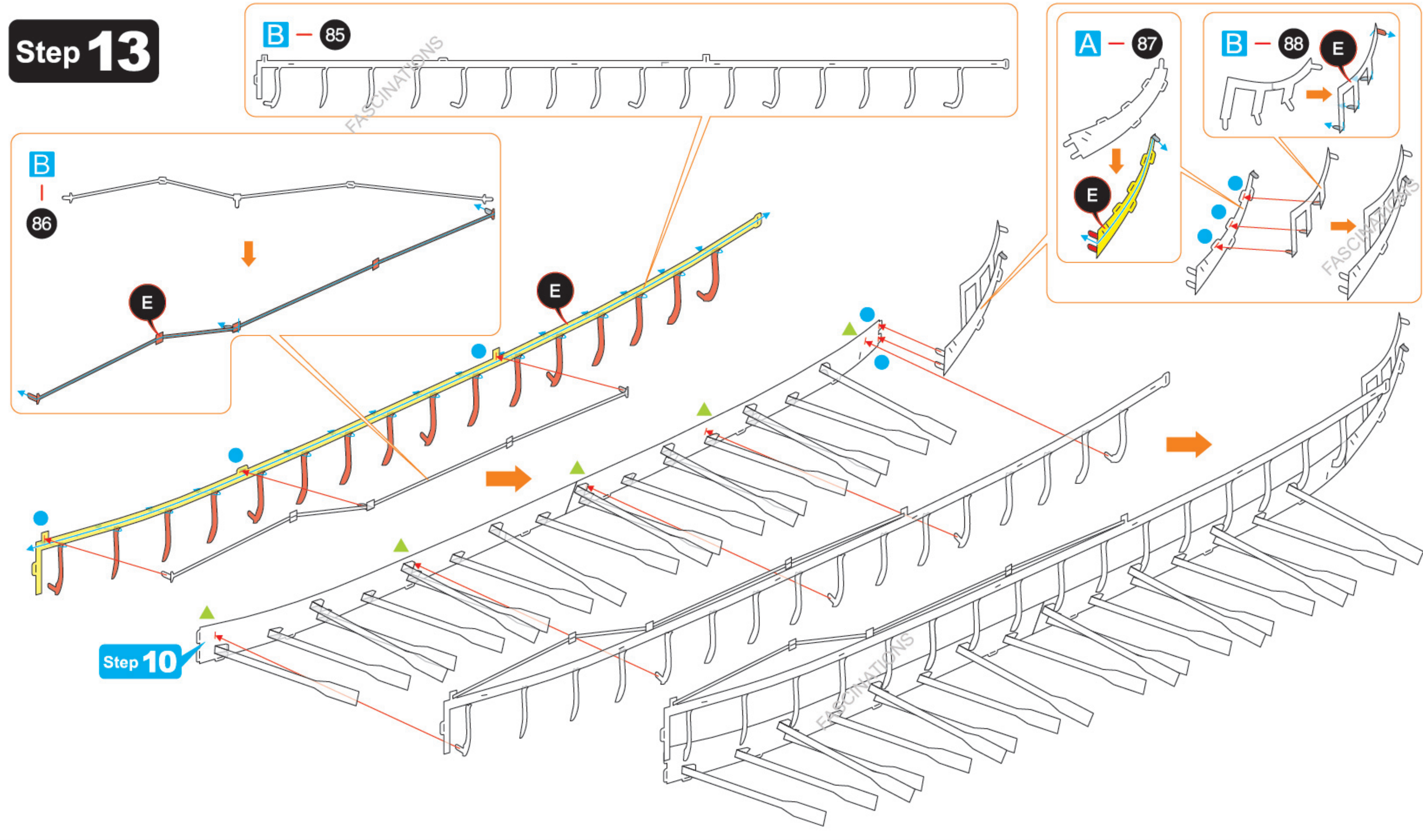

Step 14

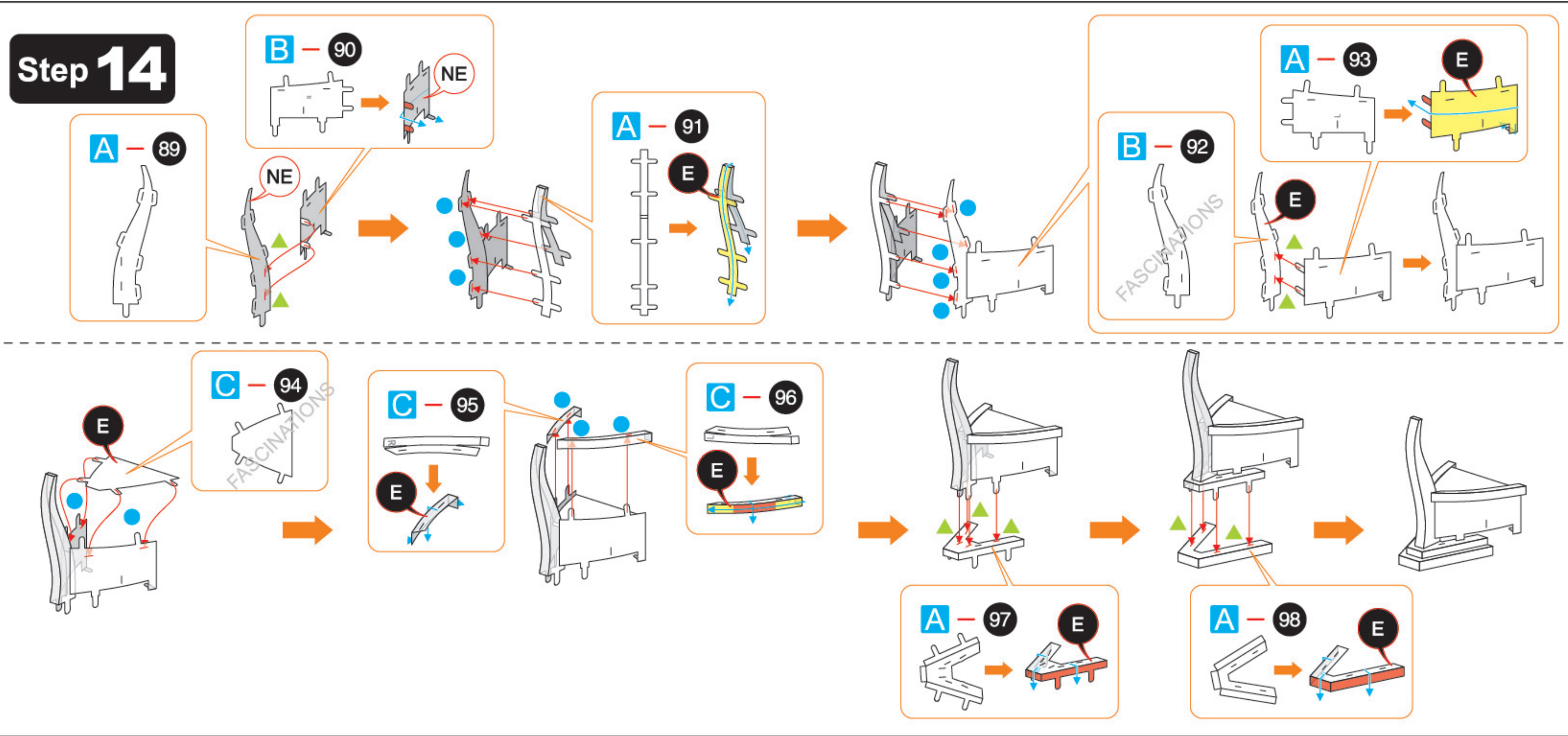

Step 15

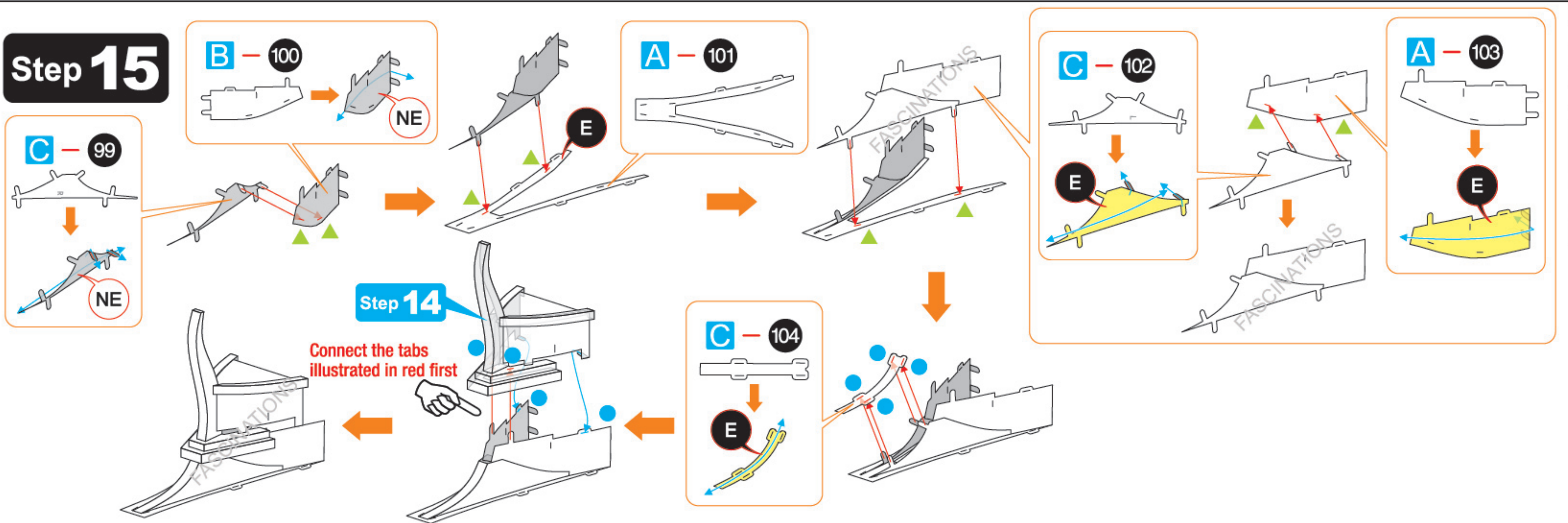

Step 16

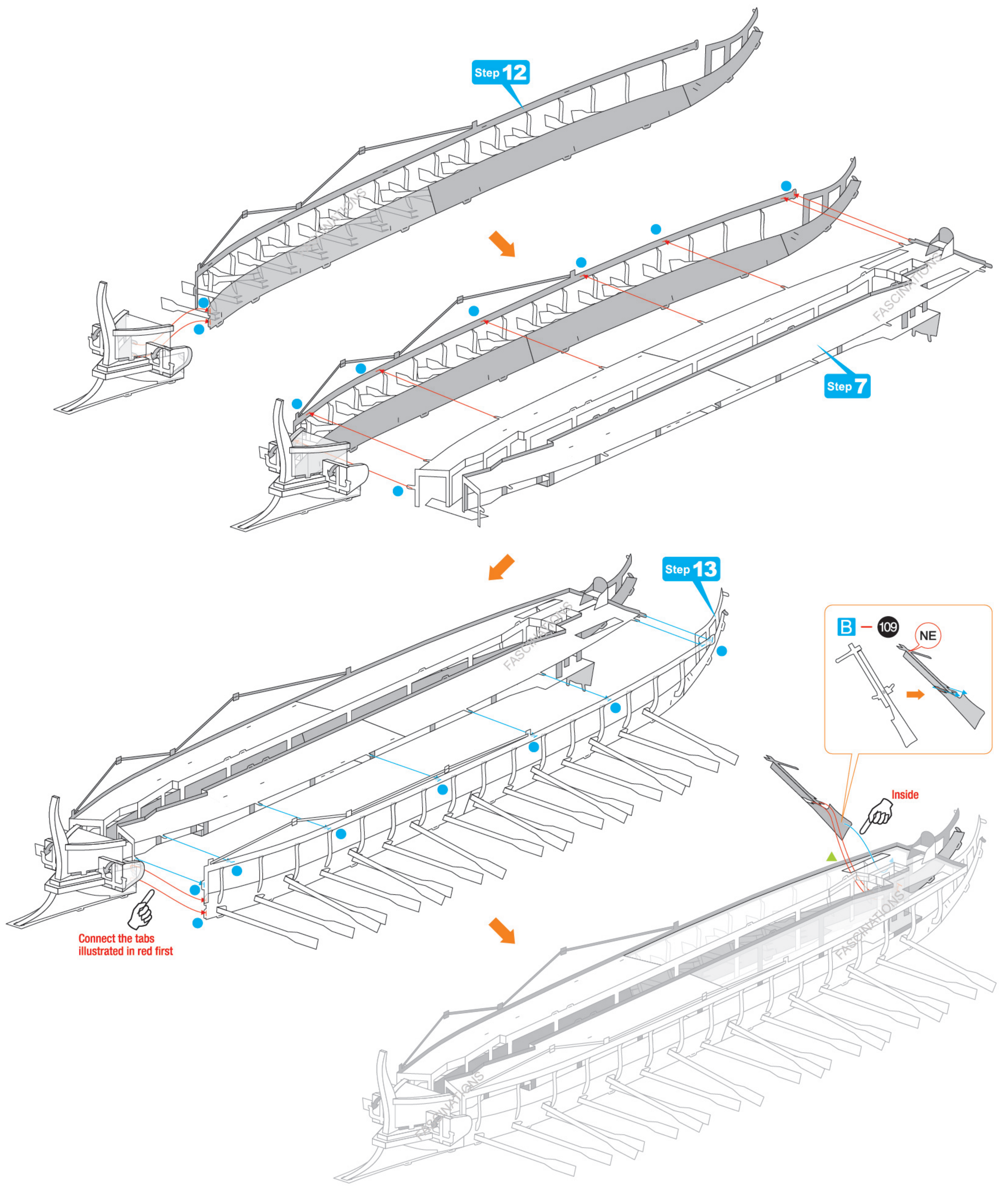
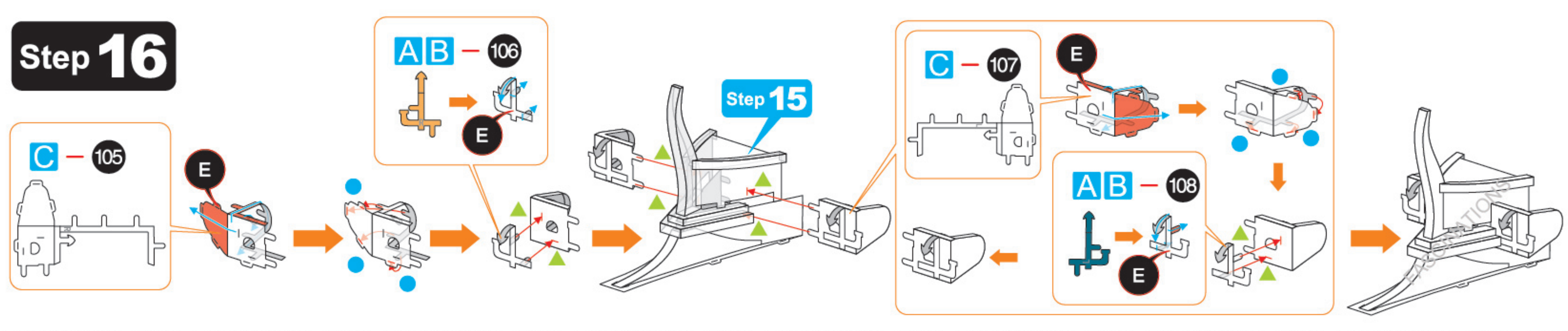

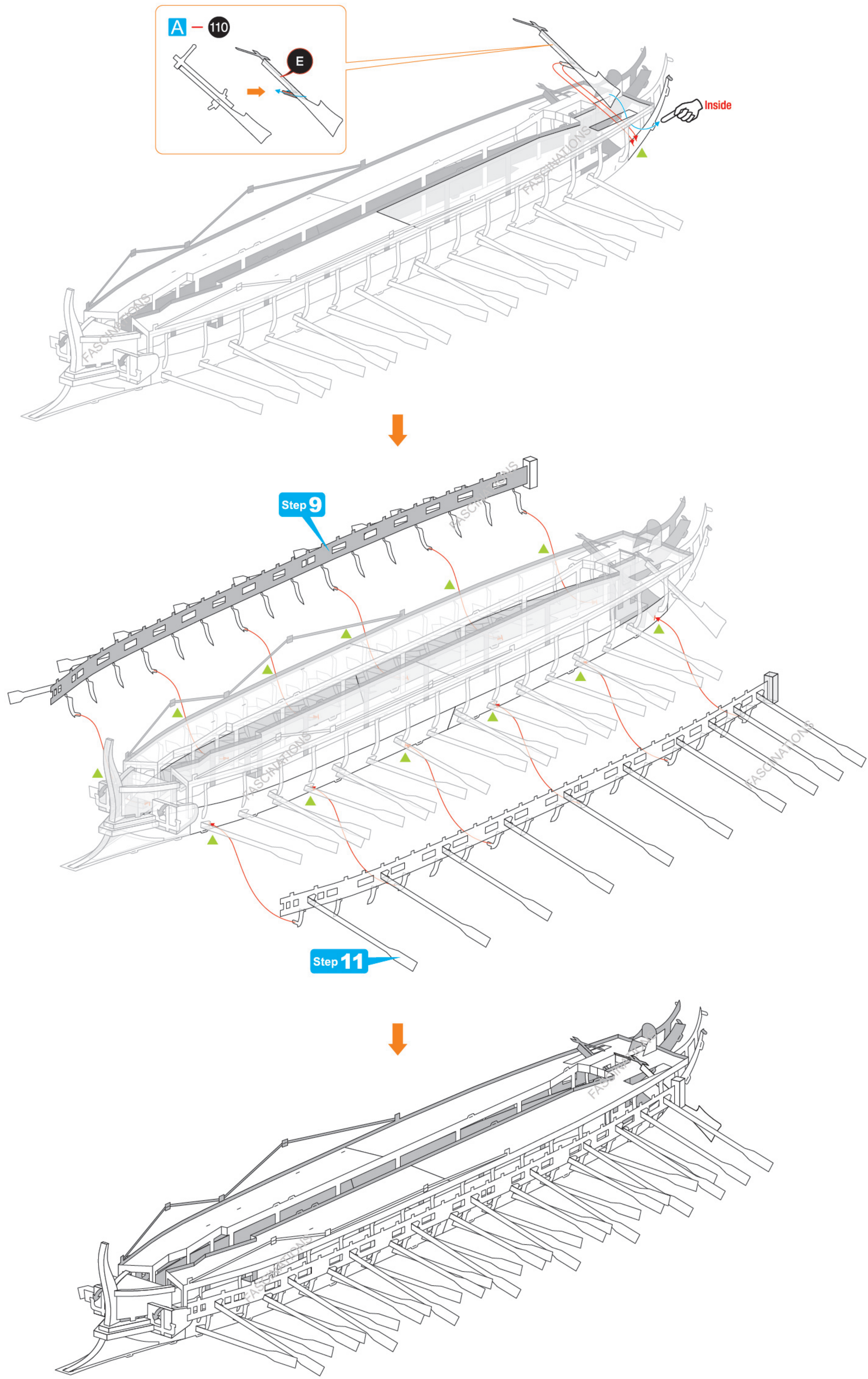

Step 17

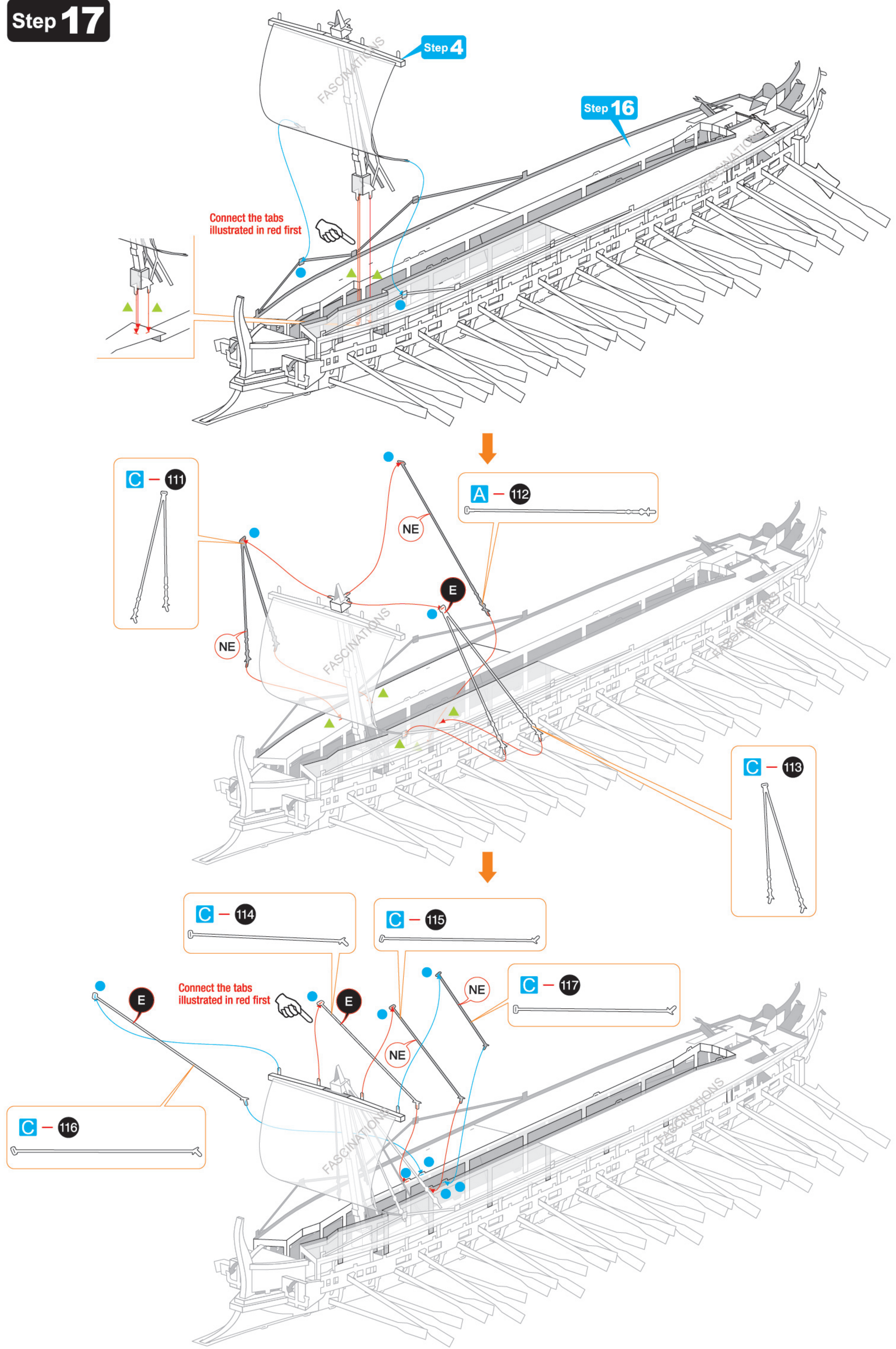

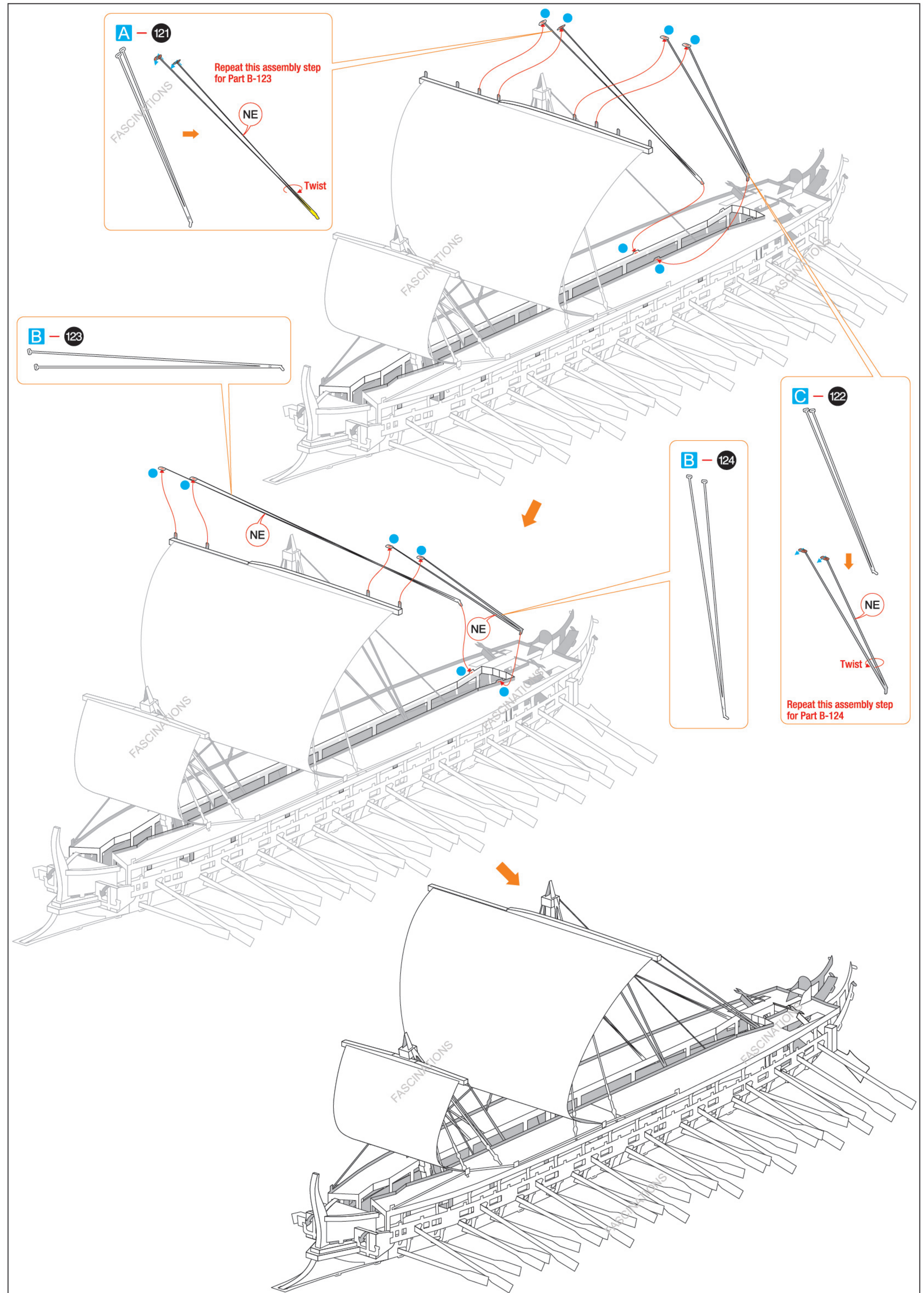
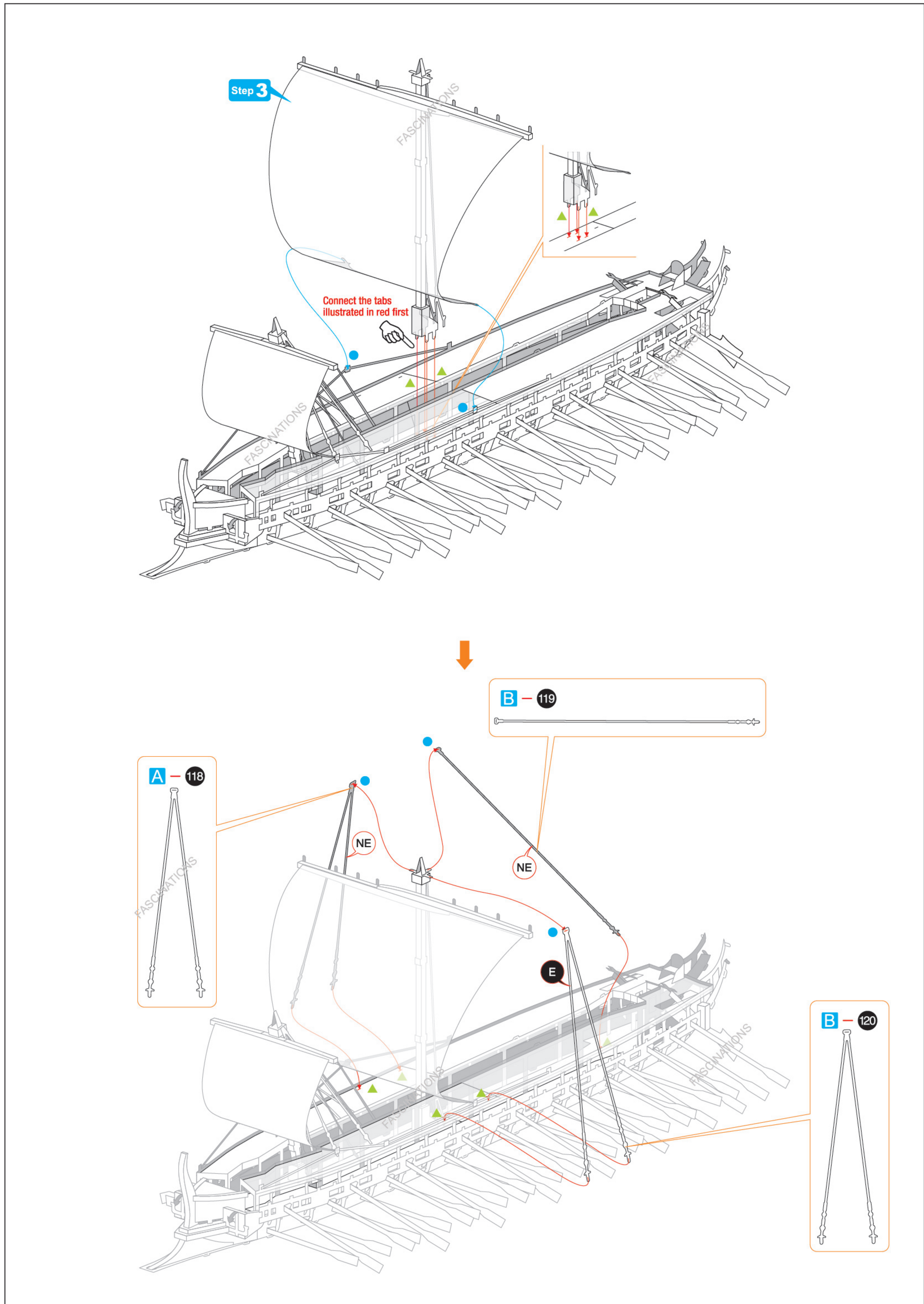

Step 18

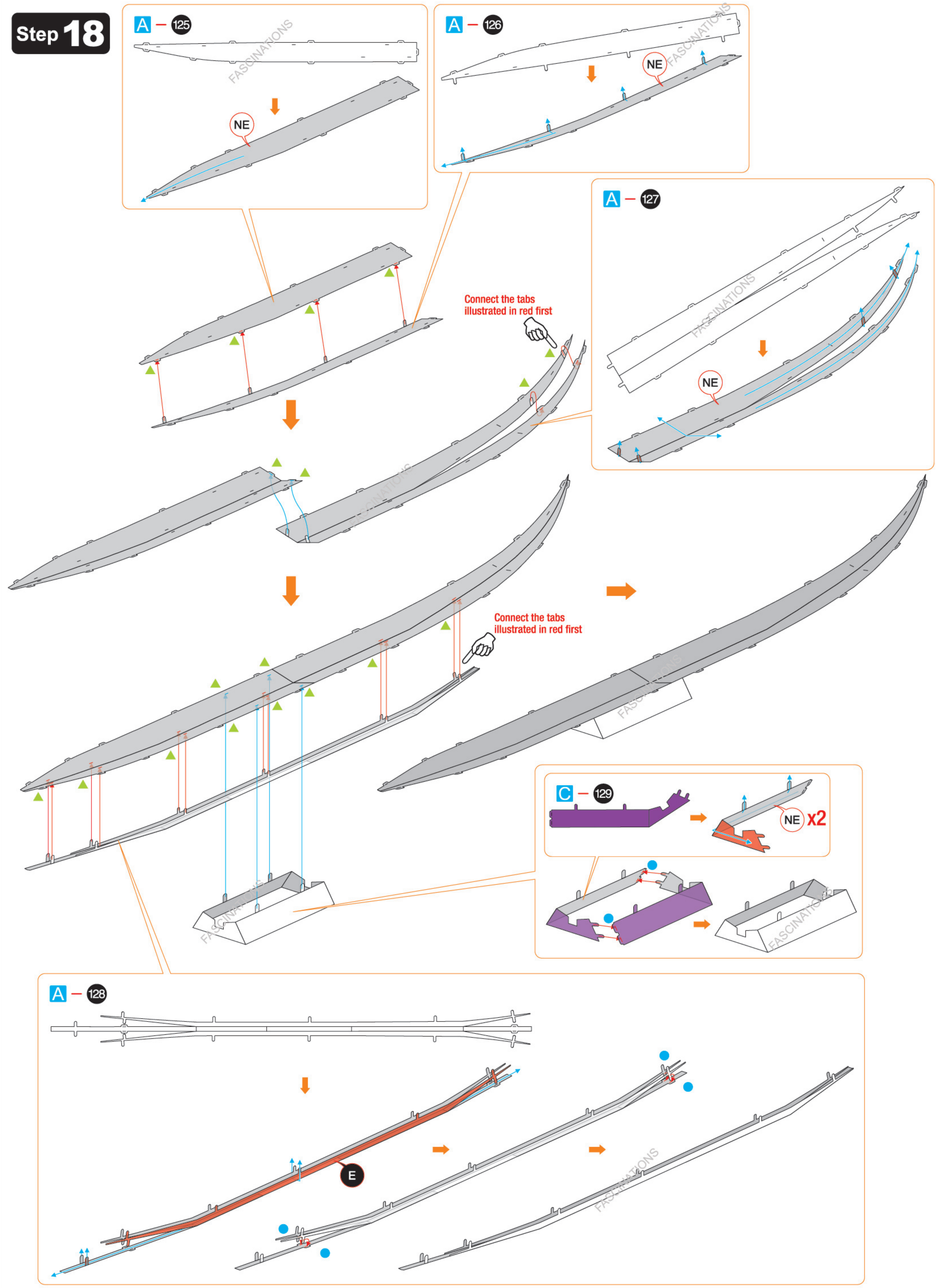

Step 19

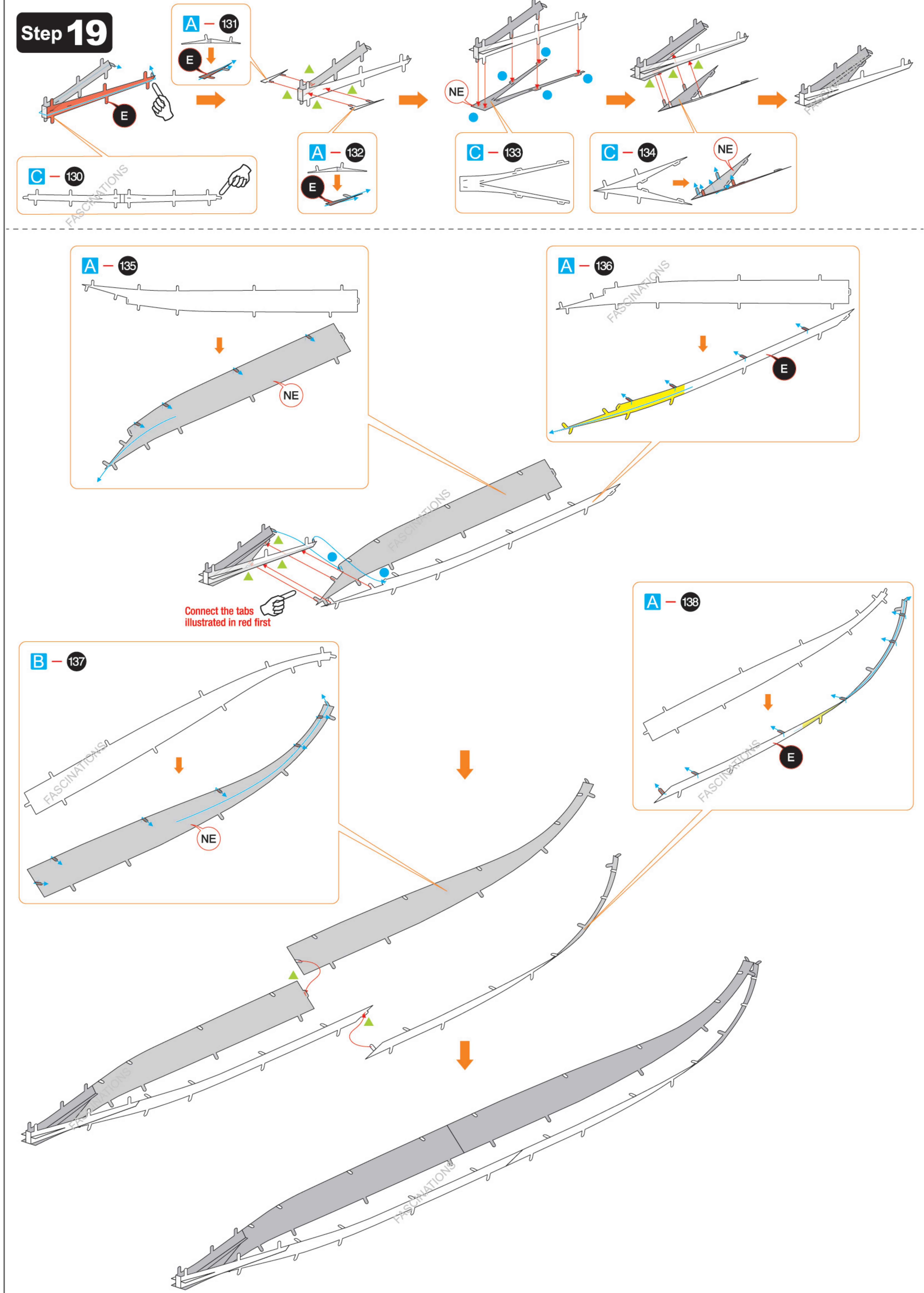

Step 20

