

**MIG-15
ME1040**



**360°
view**

It is highly recommended that you visit
www.metalearth.com/360/ME1040
to see the completed model before assembling your own

METAL SHEETS

Parts with same color are duplicates

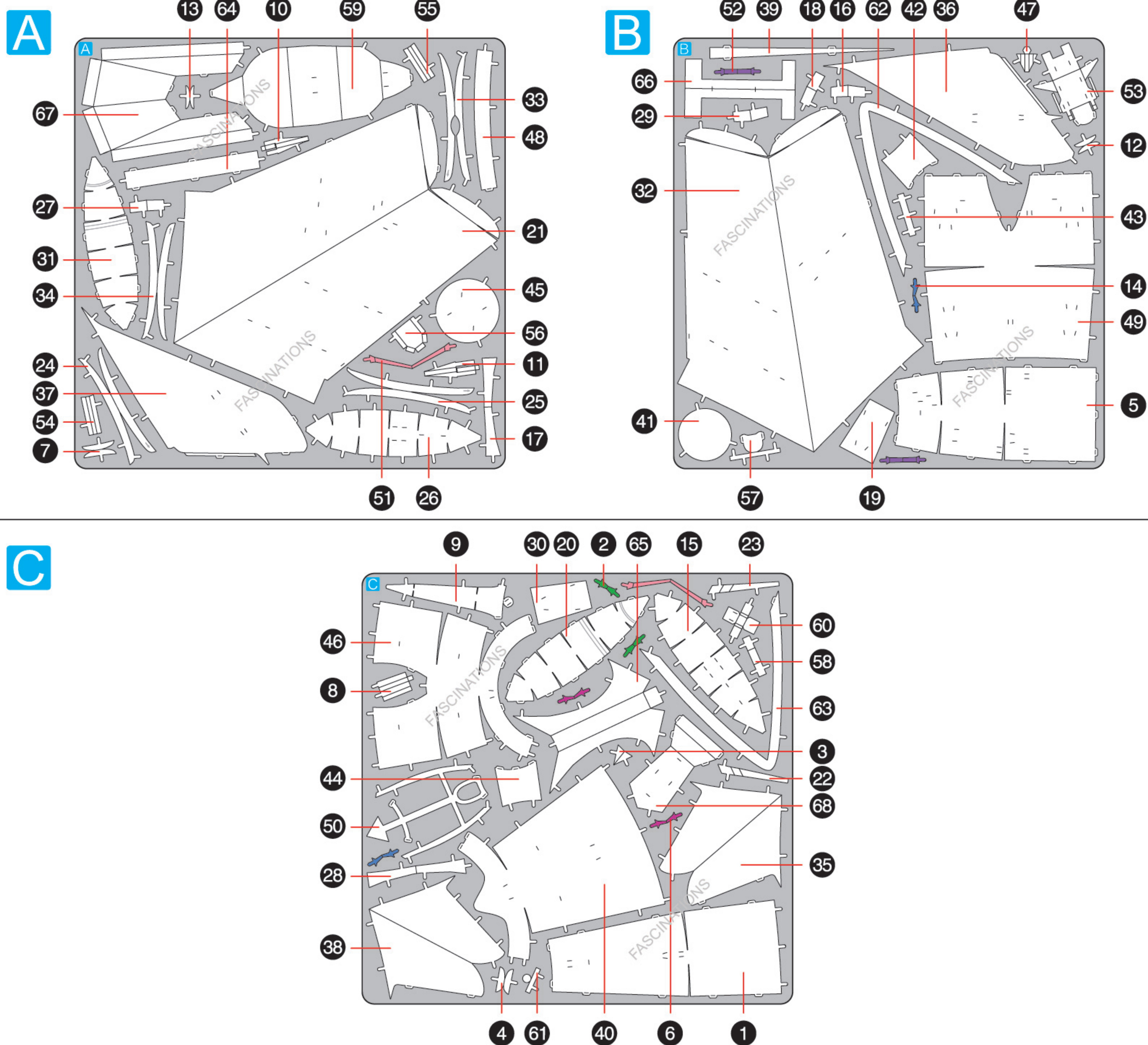

In order to avoid possible injury from sharp edges, please carefully discard the metal sheets after parts have been removed.



Go to www.metalearth.com/360/ME1040 to see the zoomable PDF version of this instruction sheet

TO CREATE THE BEST CONNECTIONS

B - 57

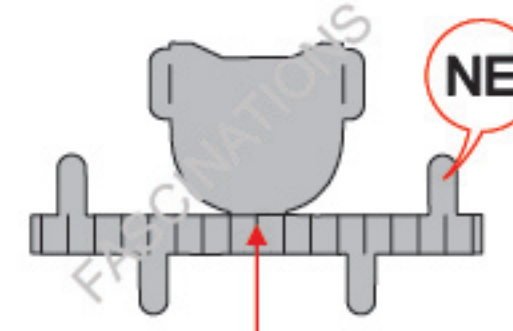
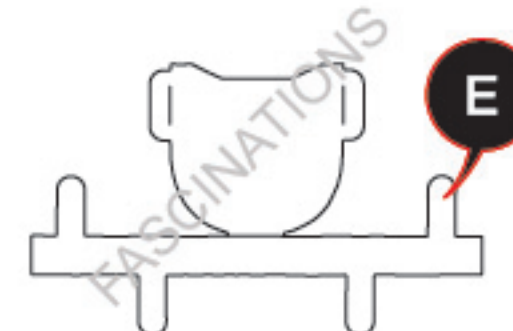

Consider these engraved stripes as supporting features for the bend

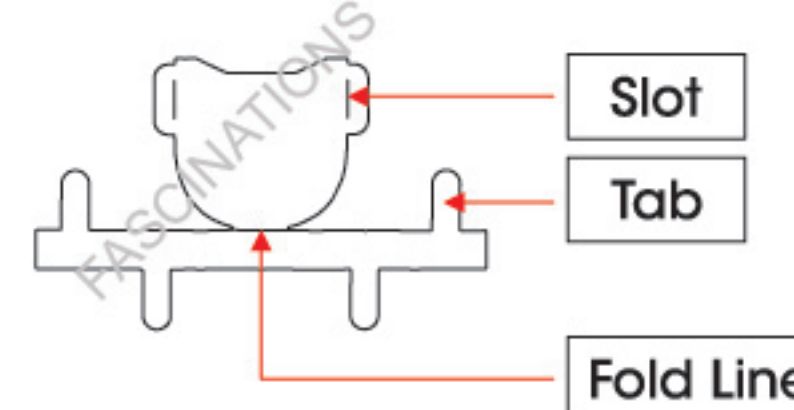

Legends:

- E** Engraved/ Color side
- NE** Non - engraved/ Silver side
- Attention point
- Insert tab and bend 90 degrees
- Insert tab and twist 90 degrees

Assembly tip:

If needed, slightly twist tabs to hold parts together then untwist and bend them down for a nice finish.

- Yellow areas should be curled
- Red areas should be folded

Recommended tools:

- Wire cutters: helpful for taking parts from the metal sheets.



- Tweezers or needle nose pliers: helpful for folding parts, bending and twisting tabs.

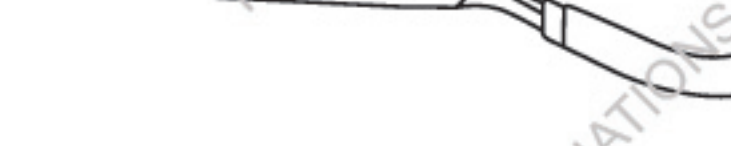

ASSEMBLY FLOW CHART

Step 1

C - 1

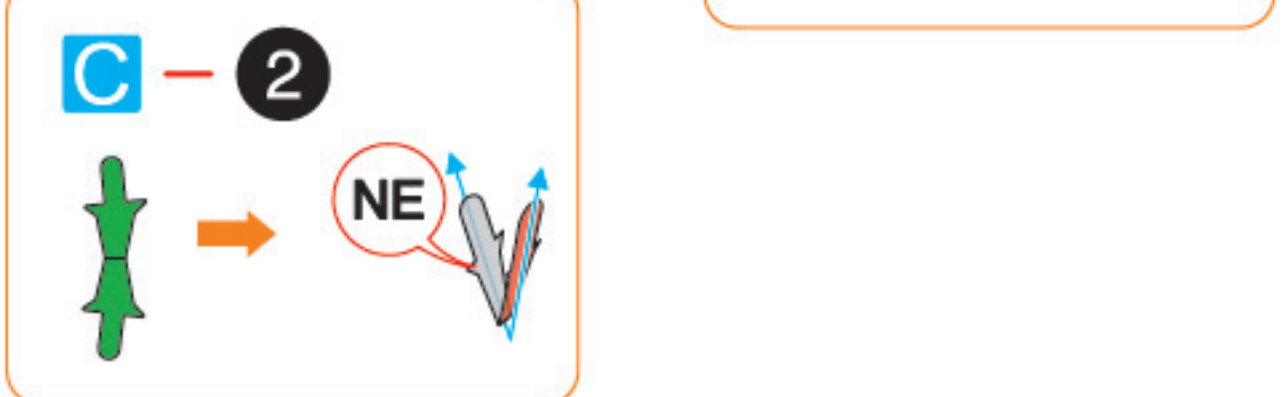
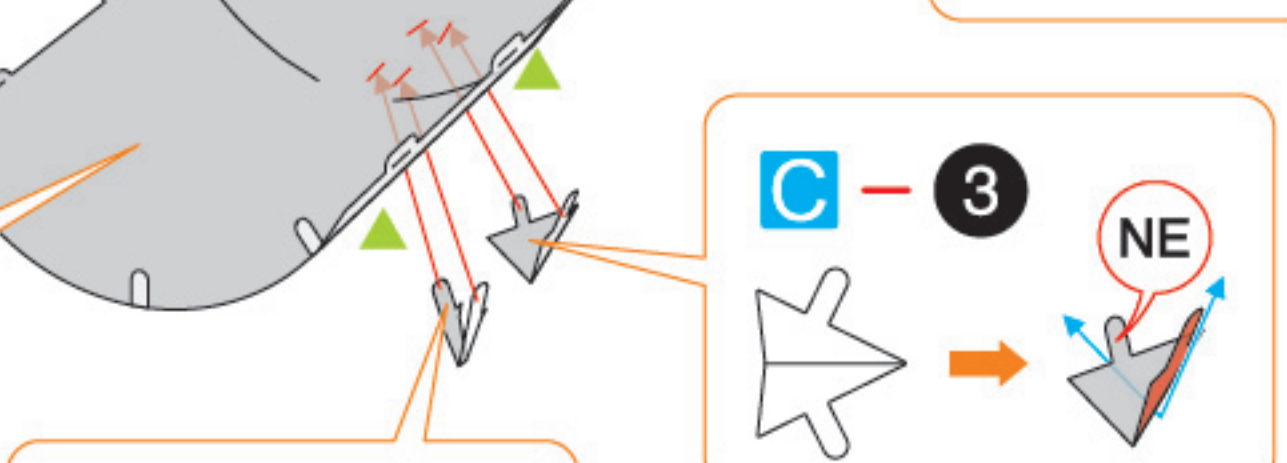
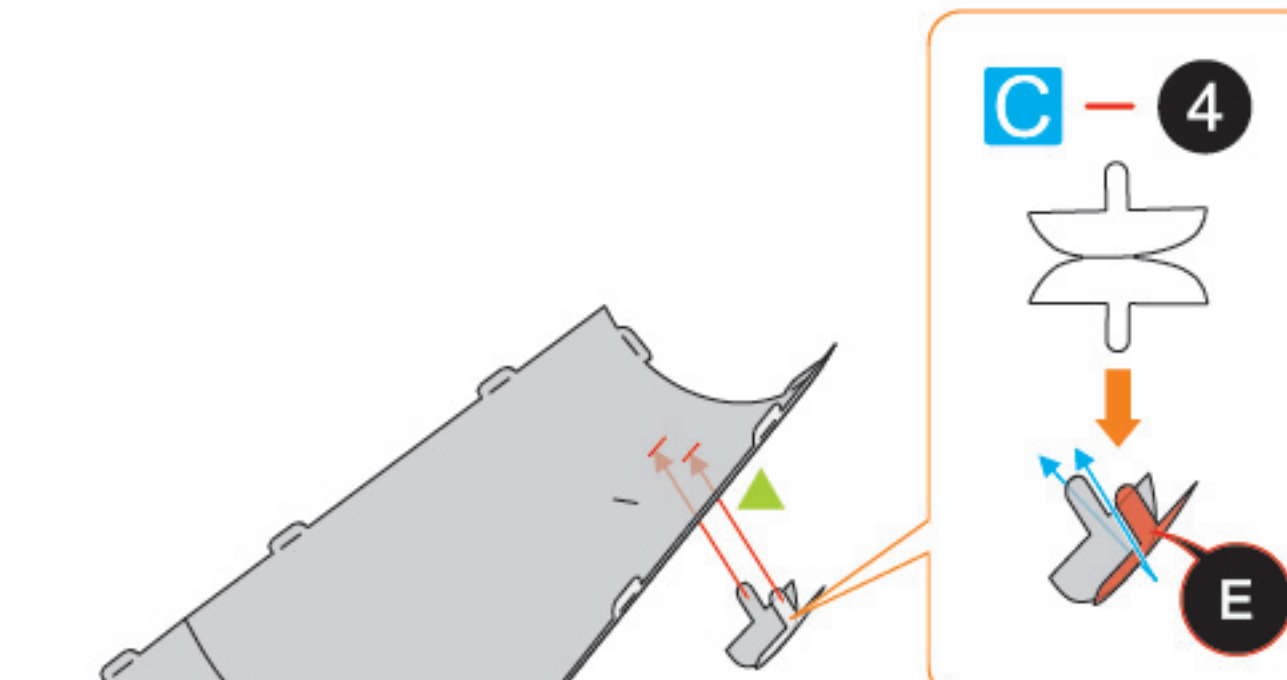
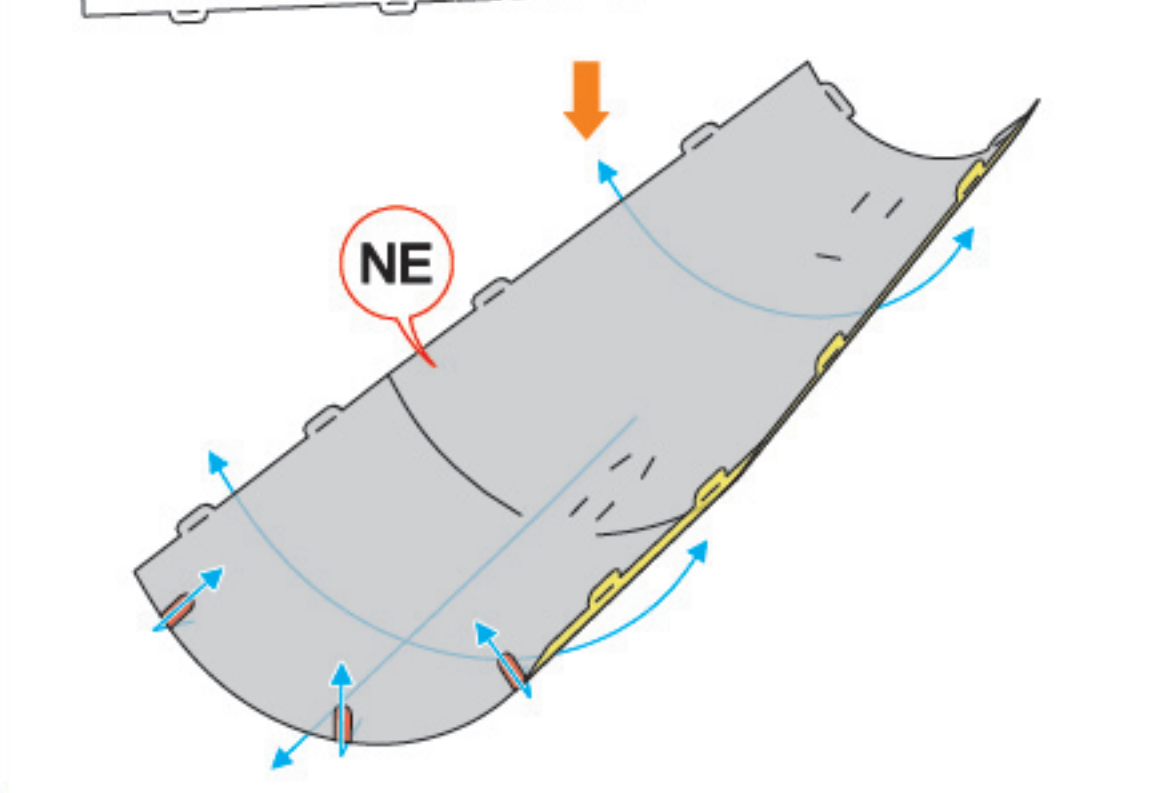
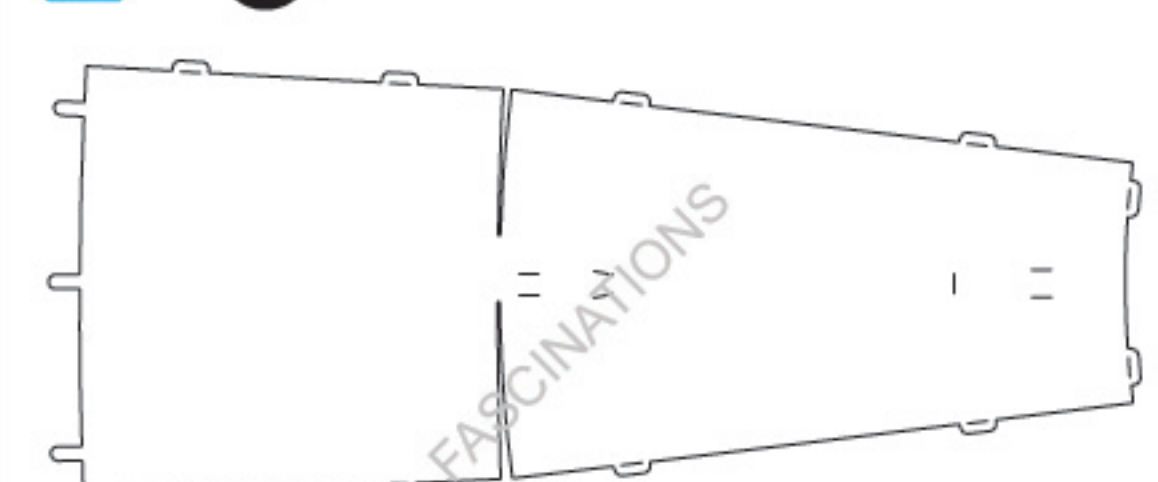

Step 2

B - 5

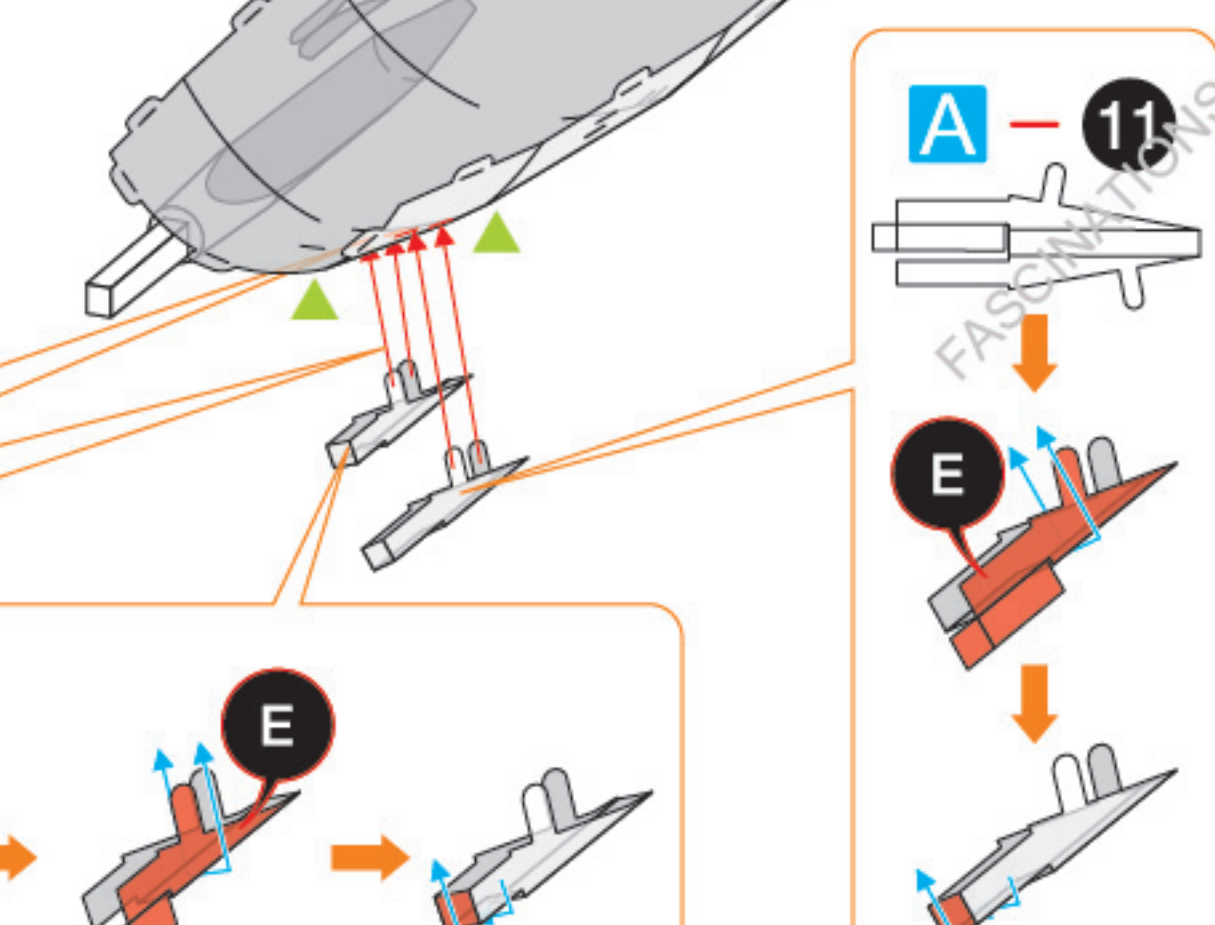
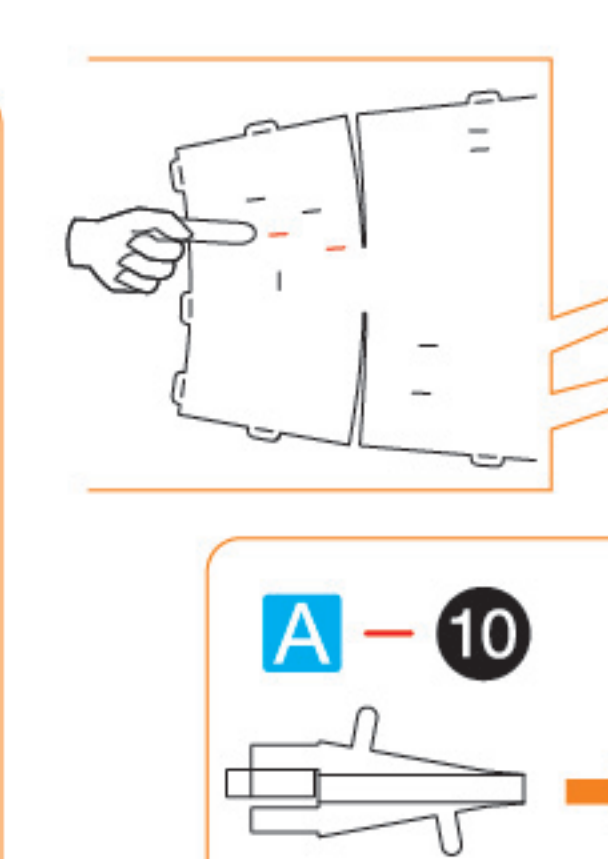
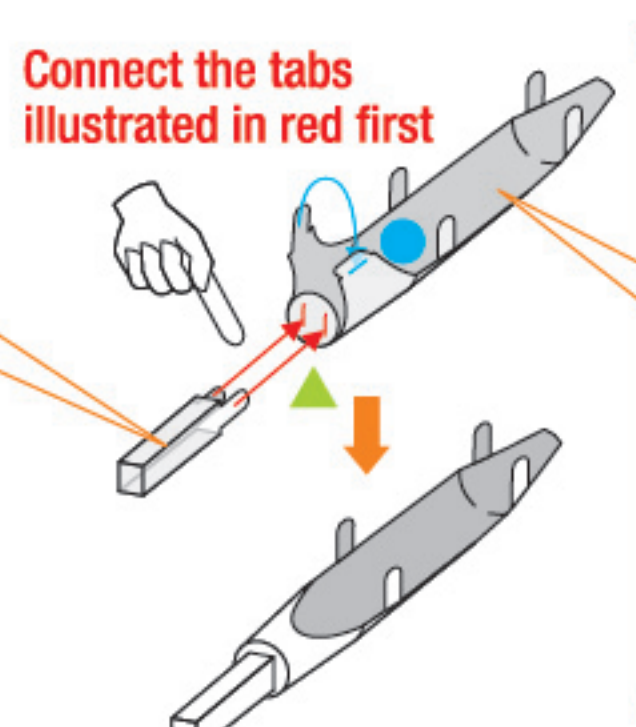
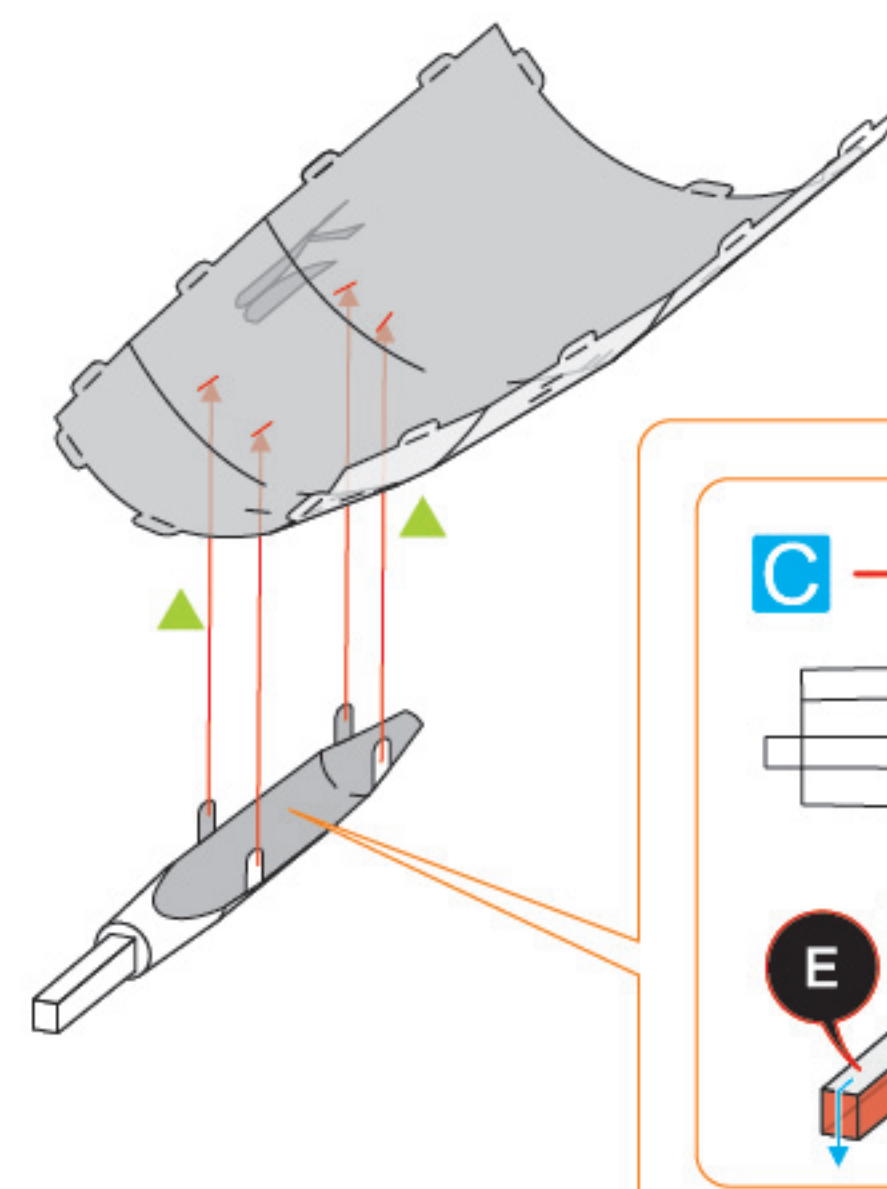
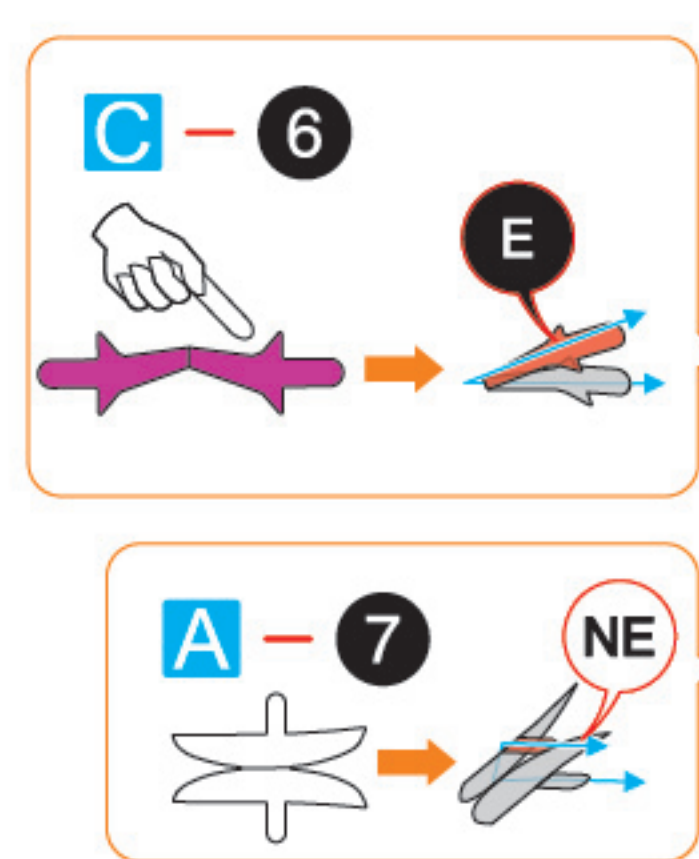
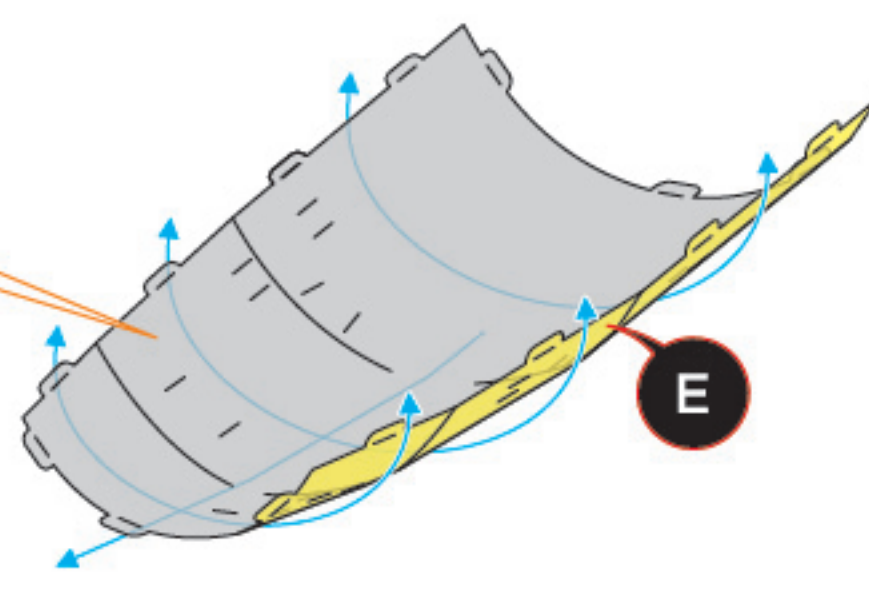
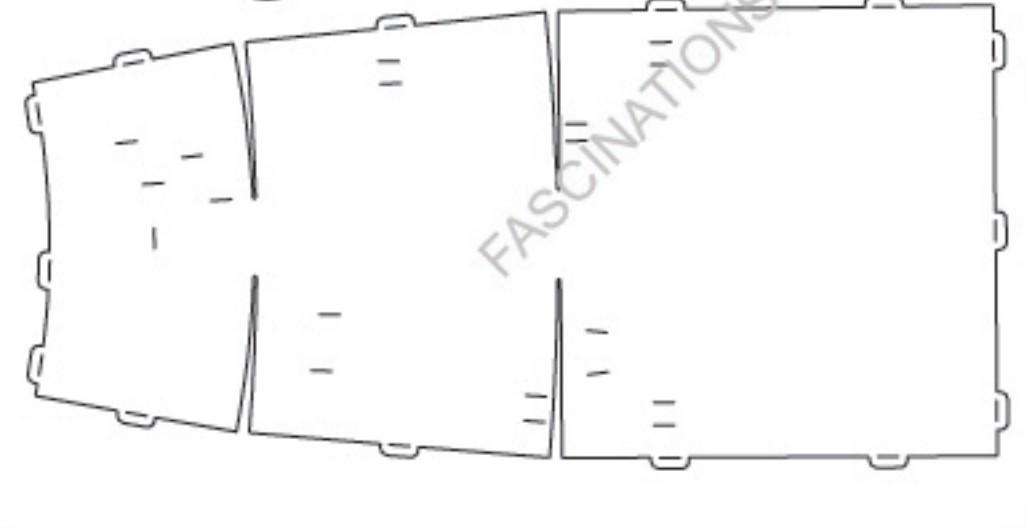

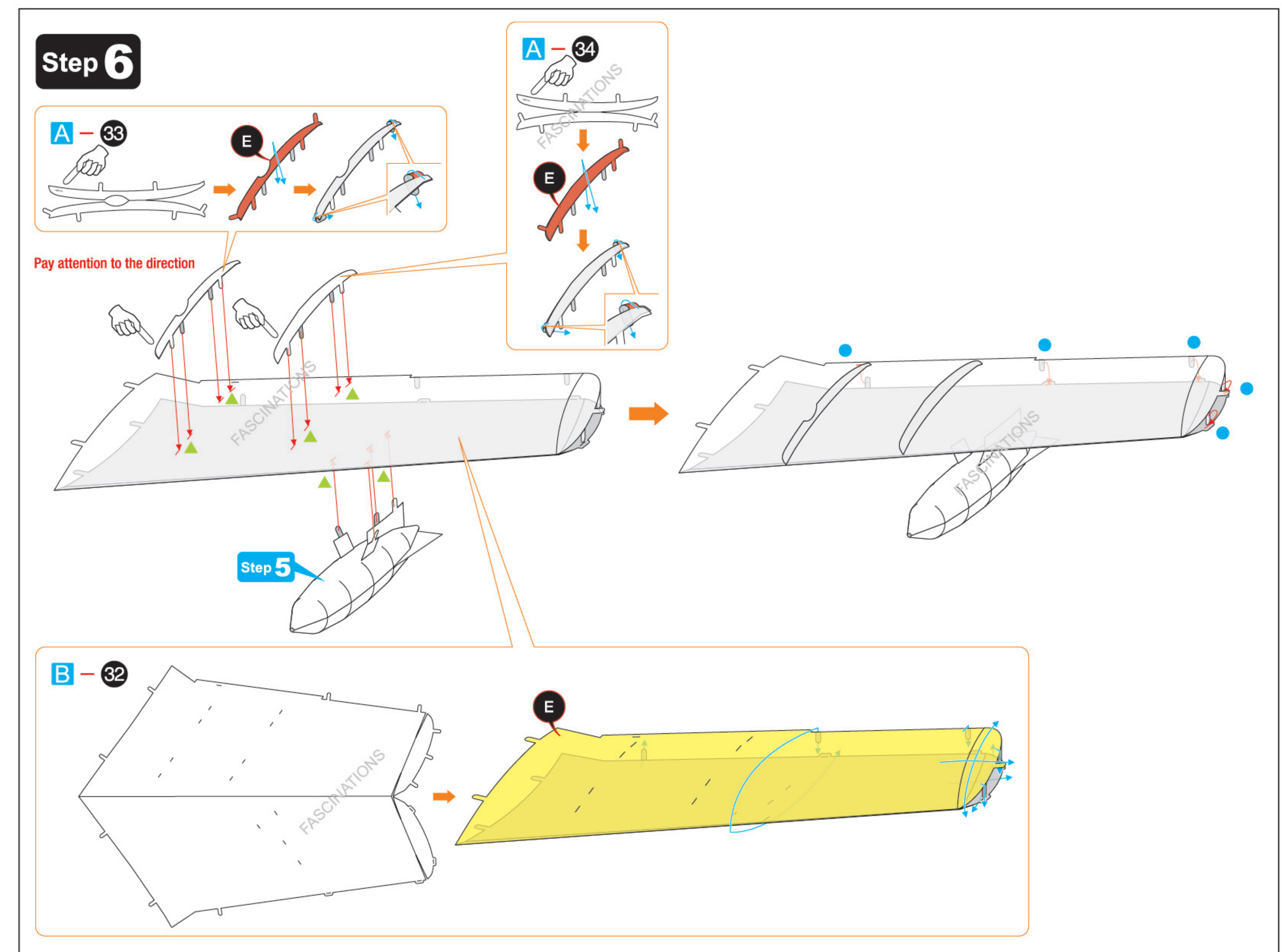
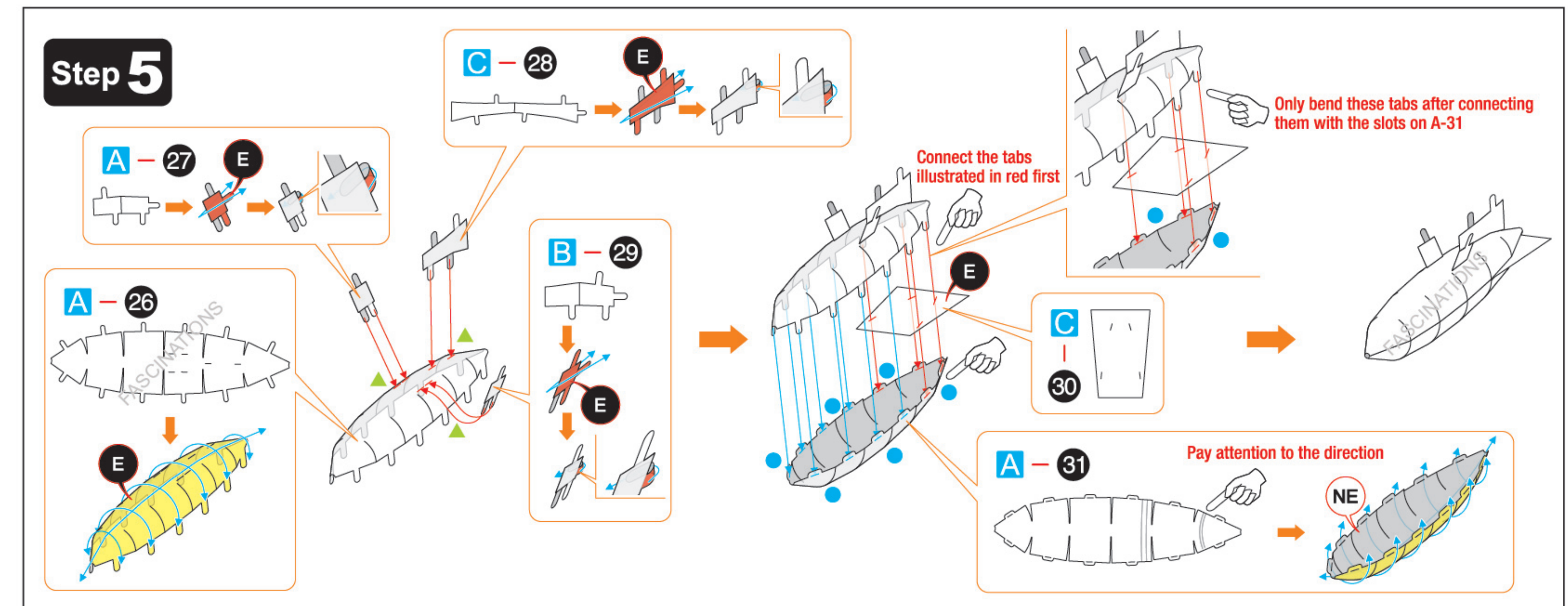
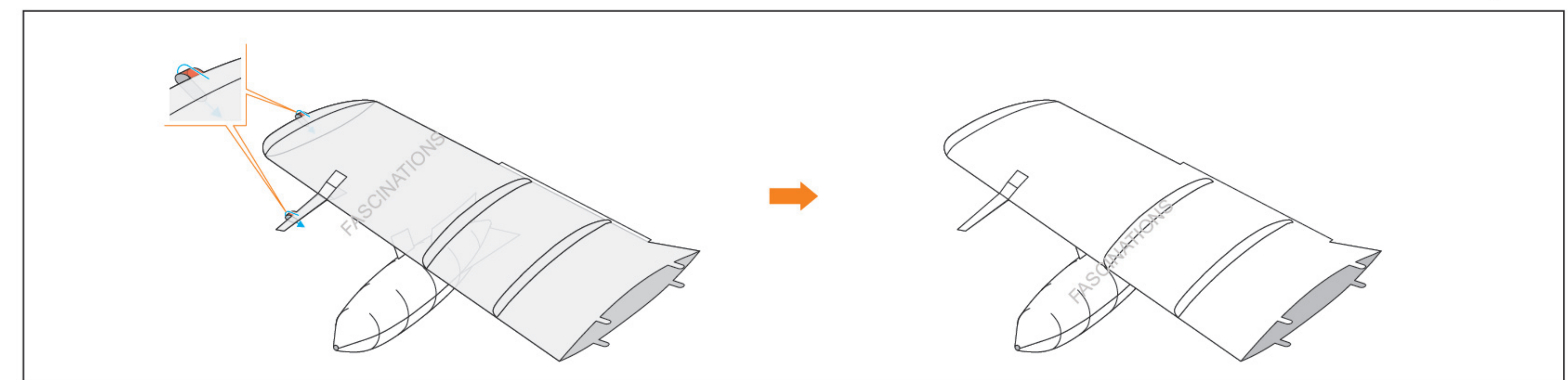
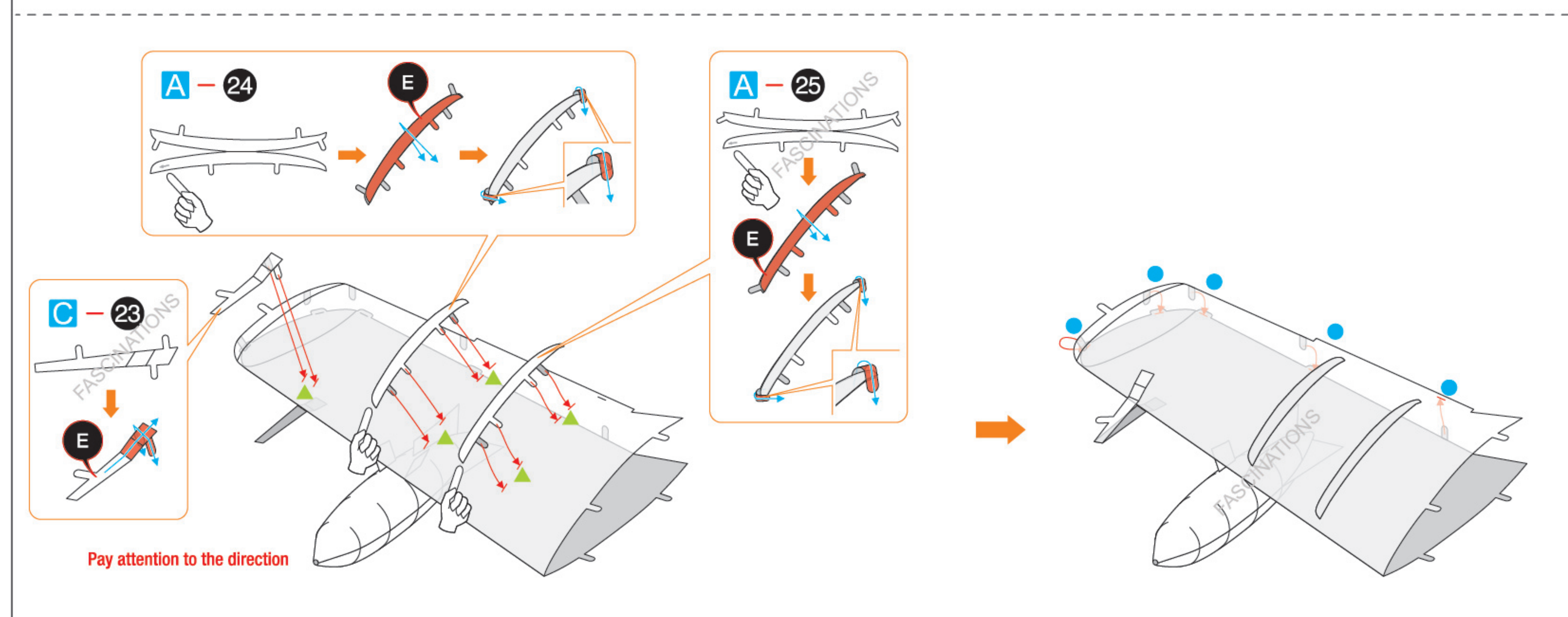
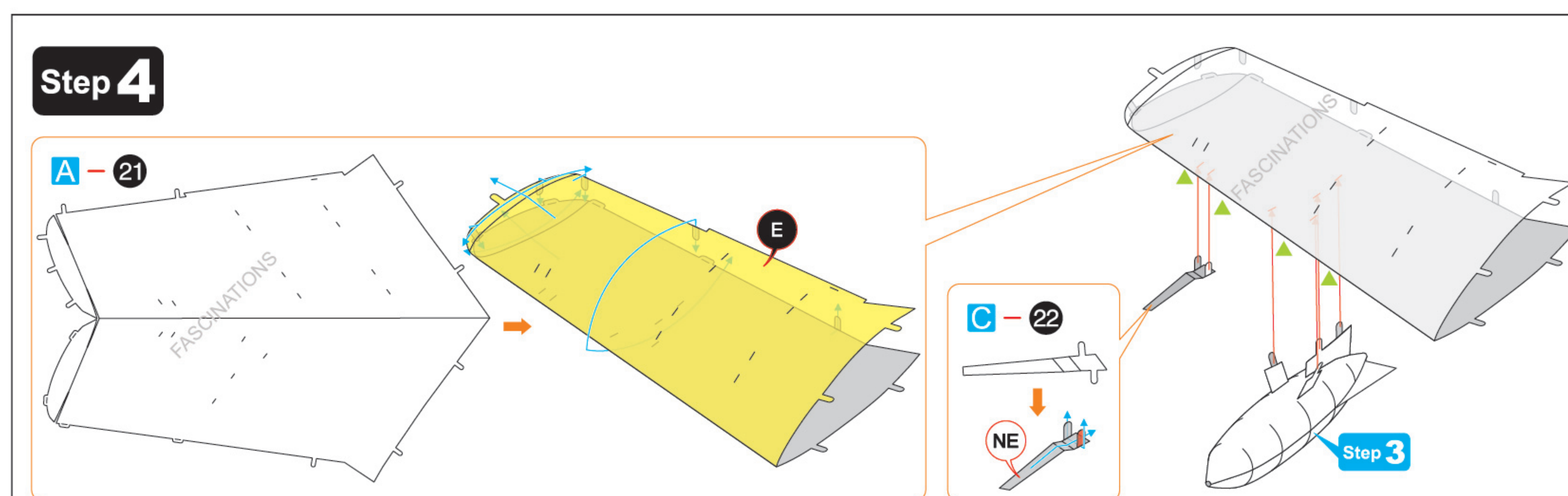
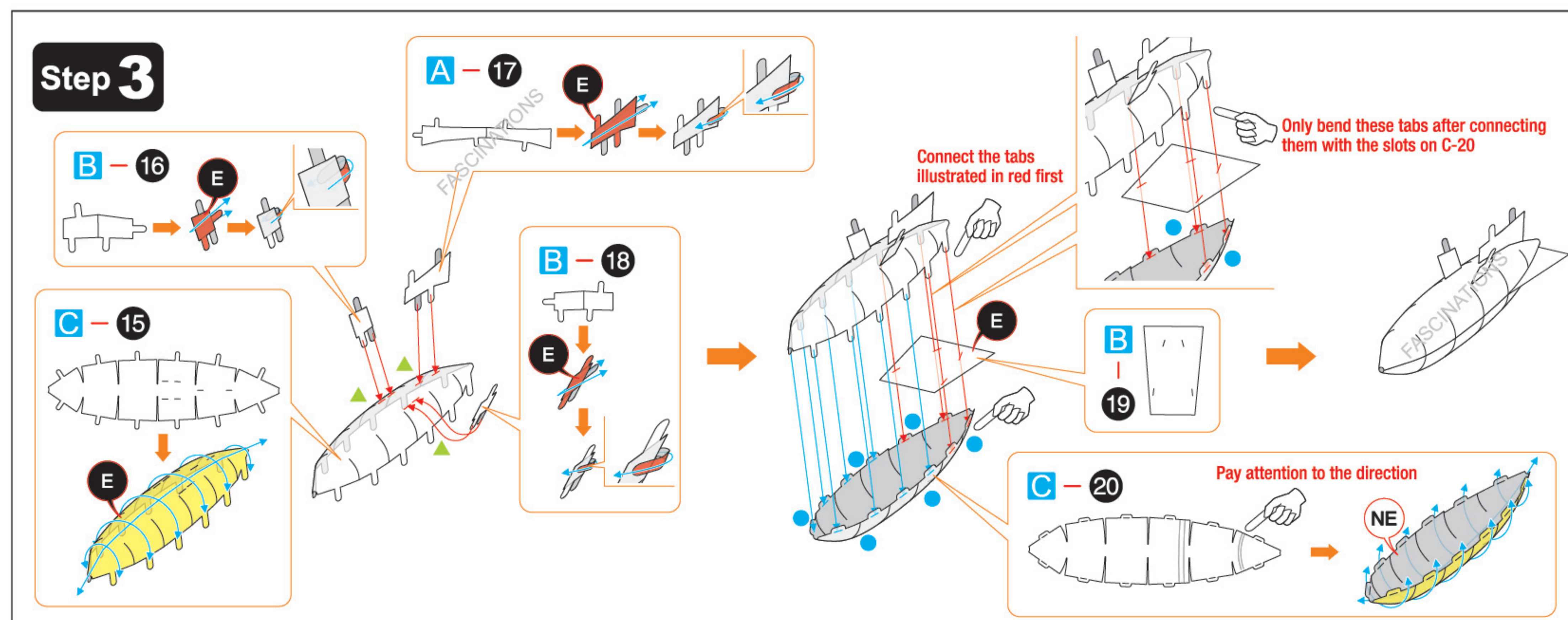
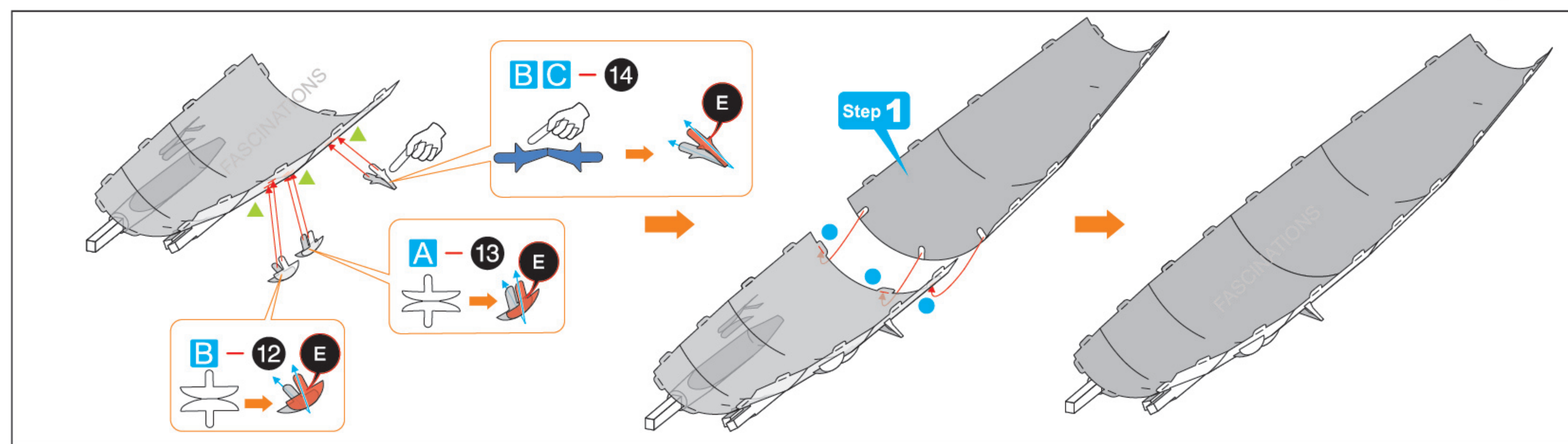

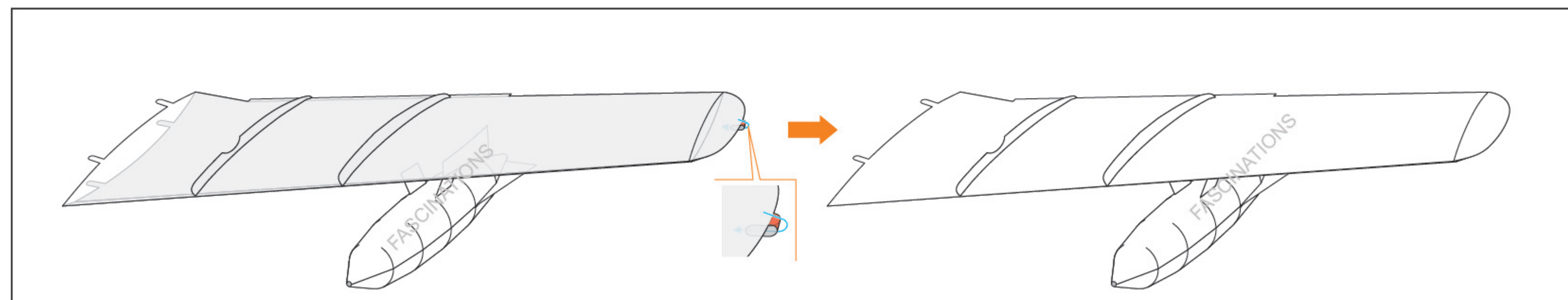
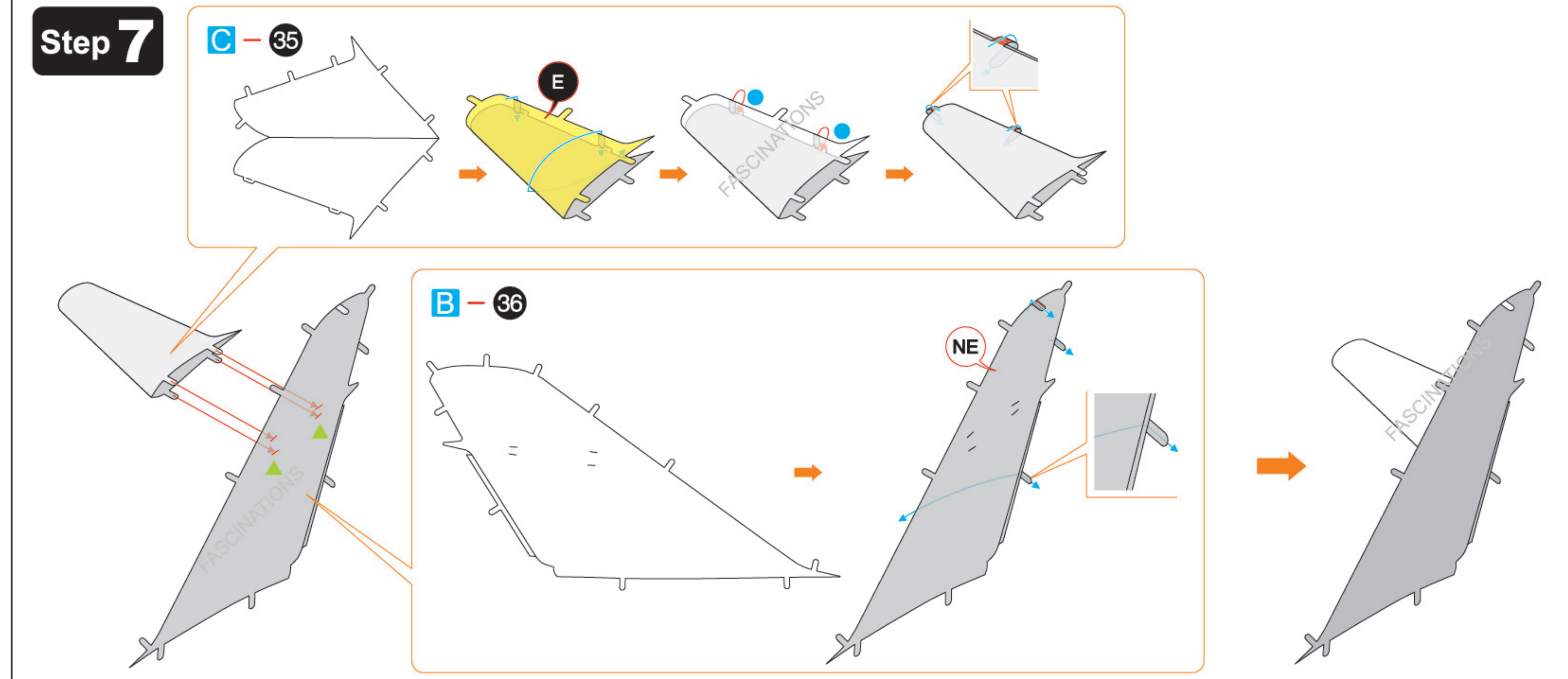
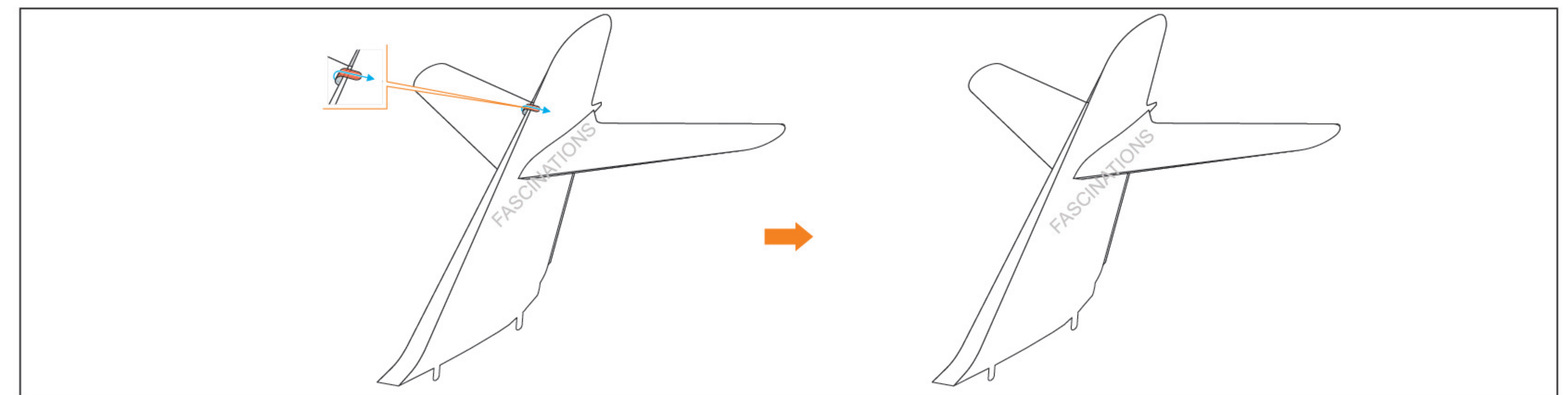
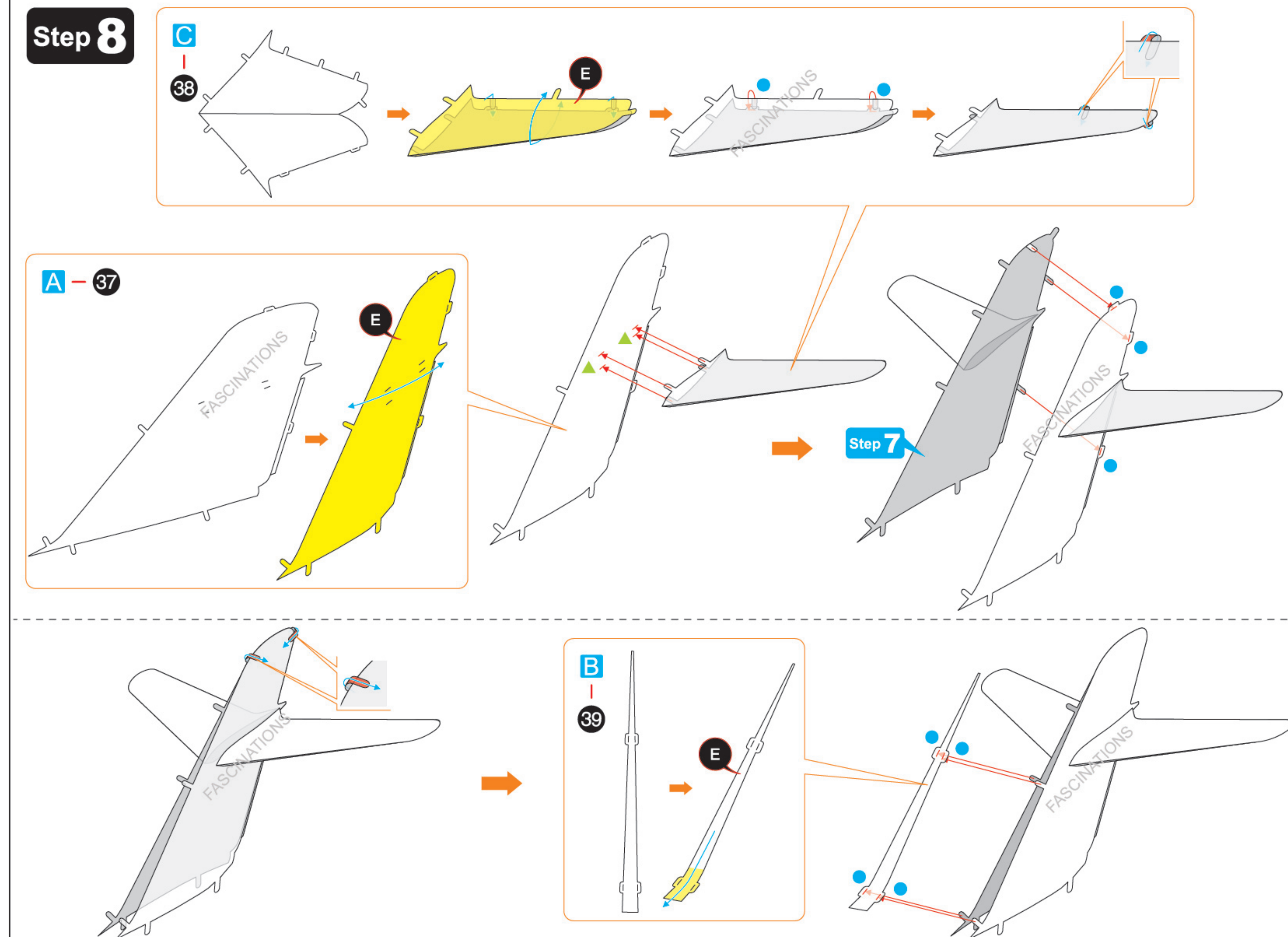
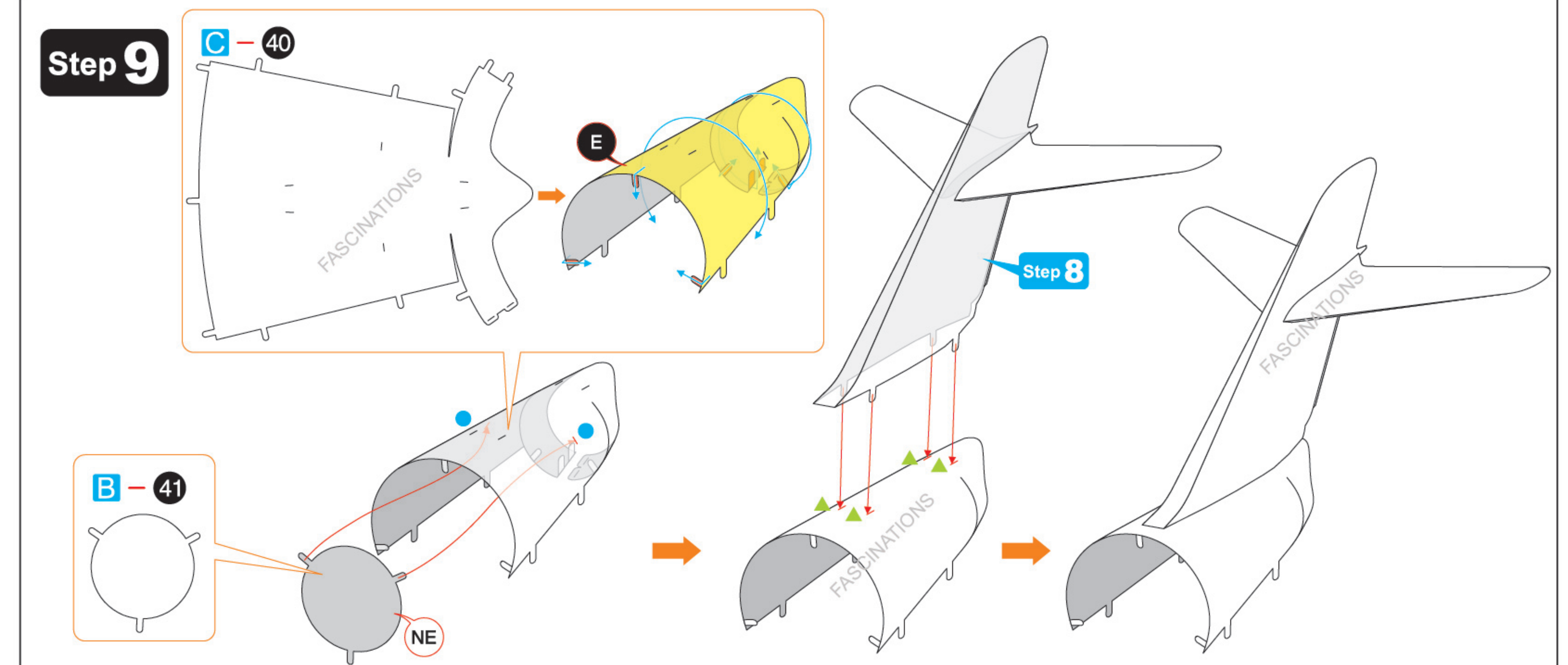
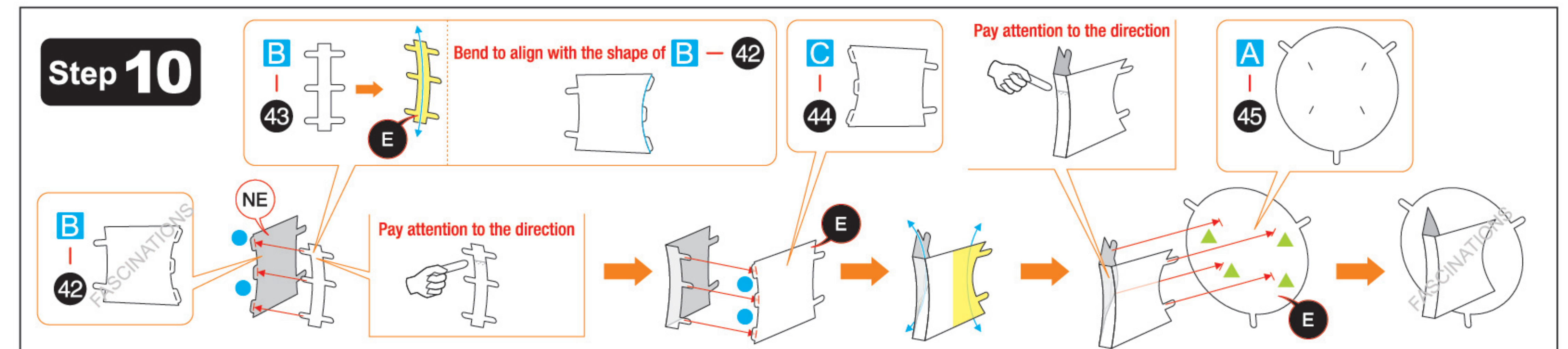
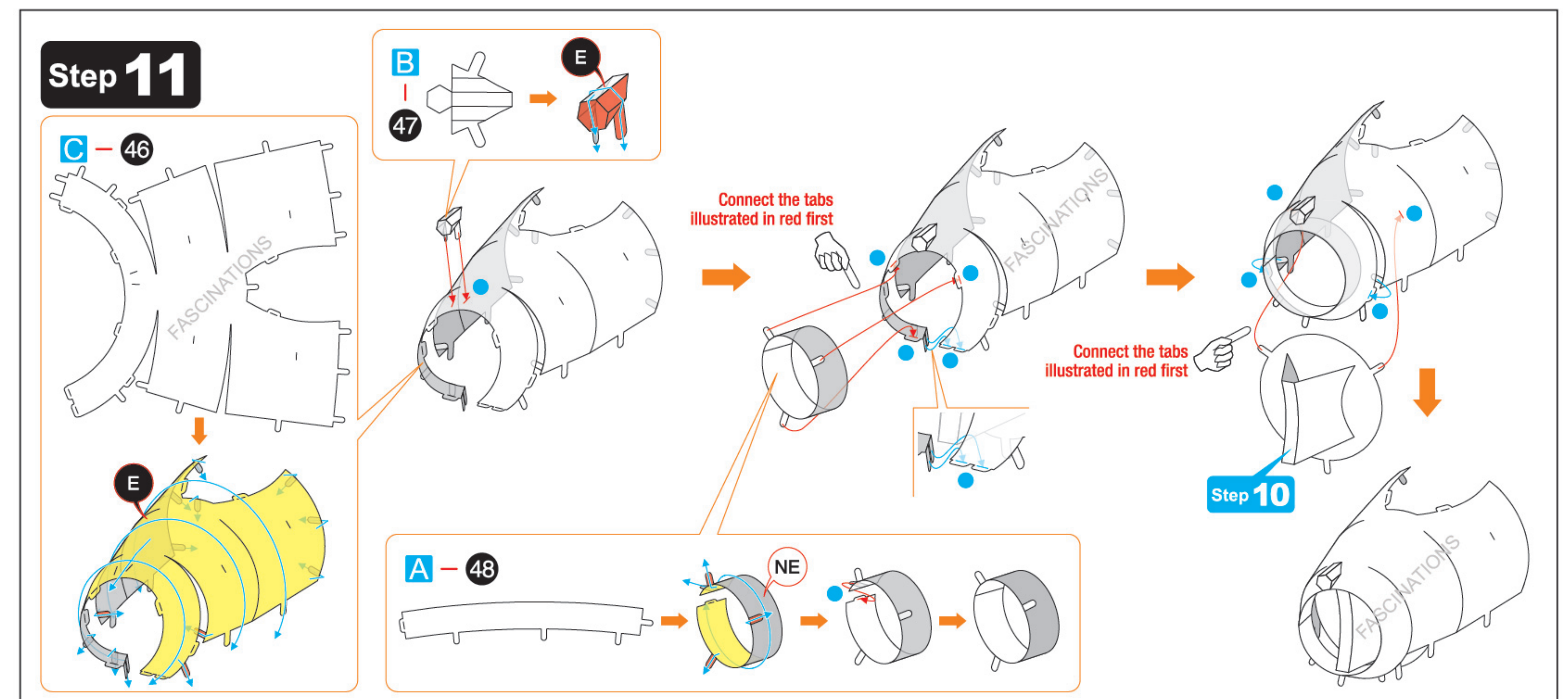
**Step 7****Step 8****Step 9****Step 10****Step 11**

Step 12

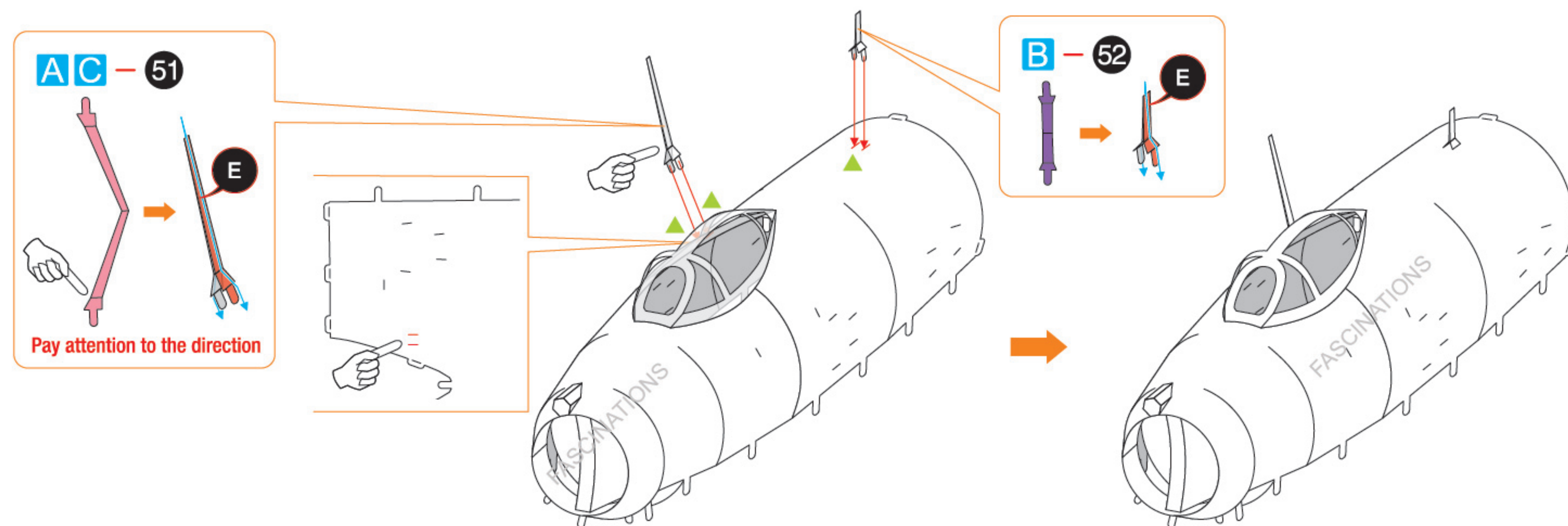
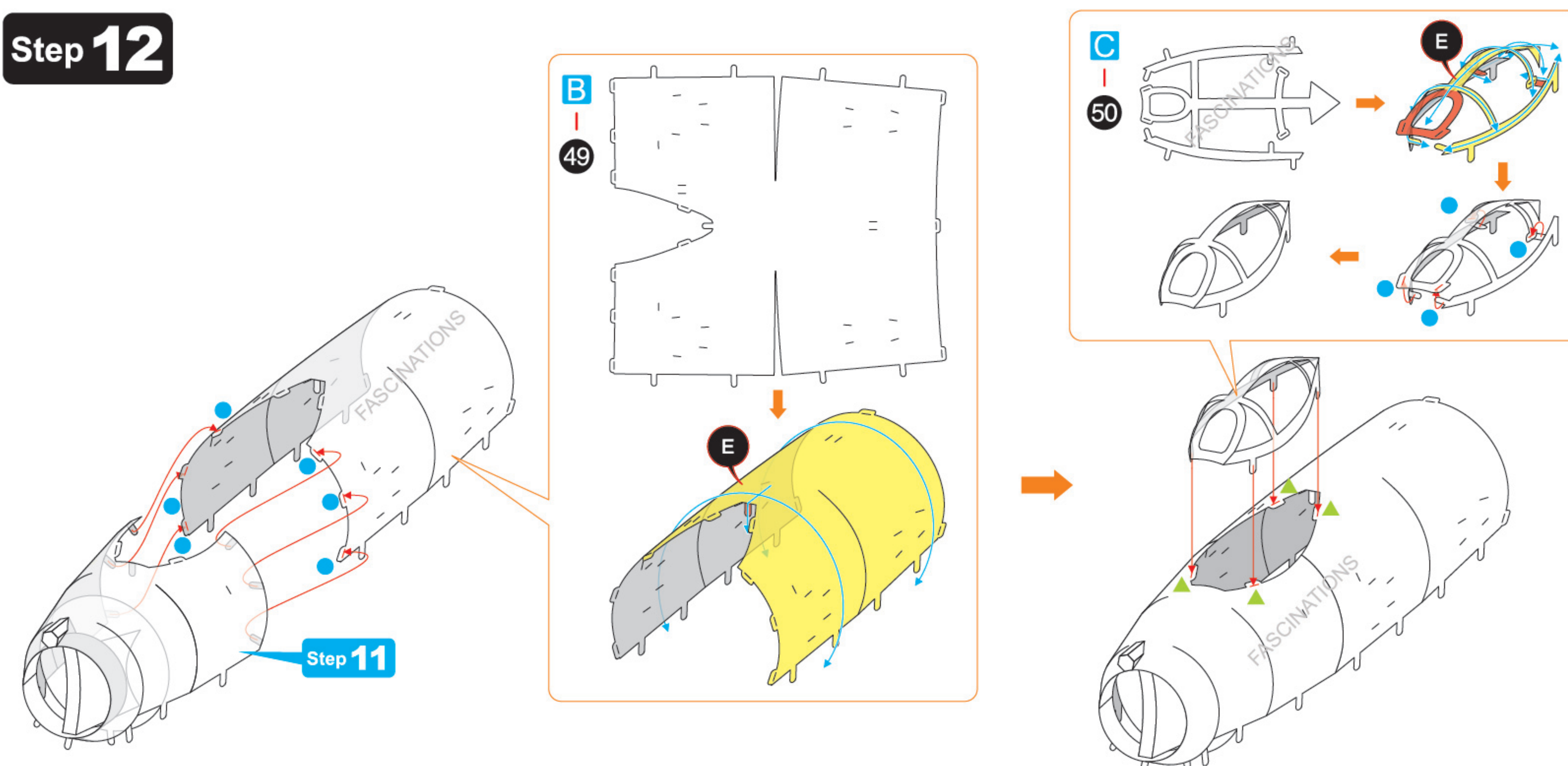

Step 13

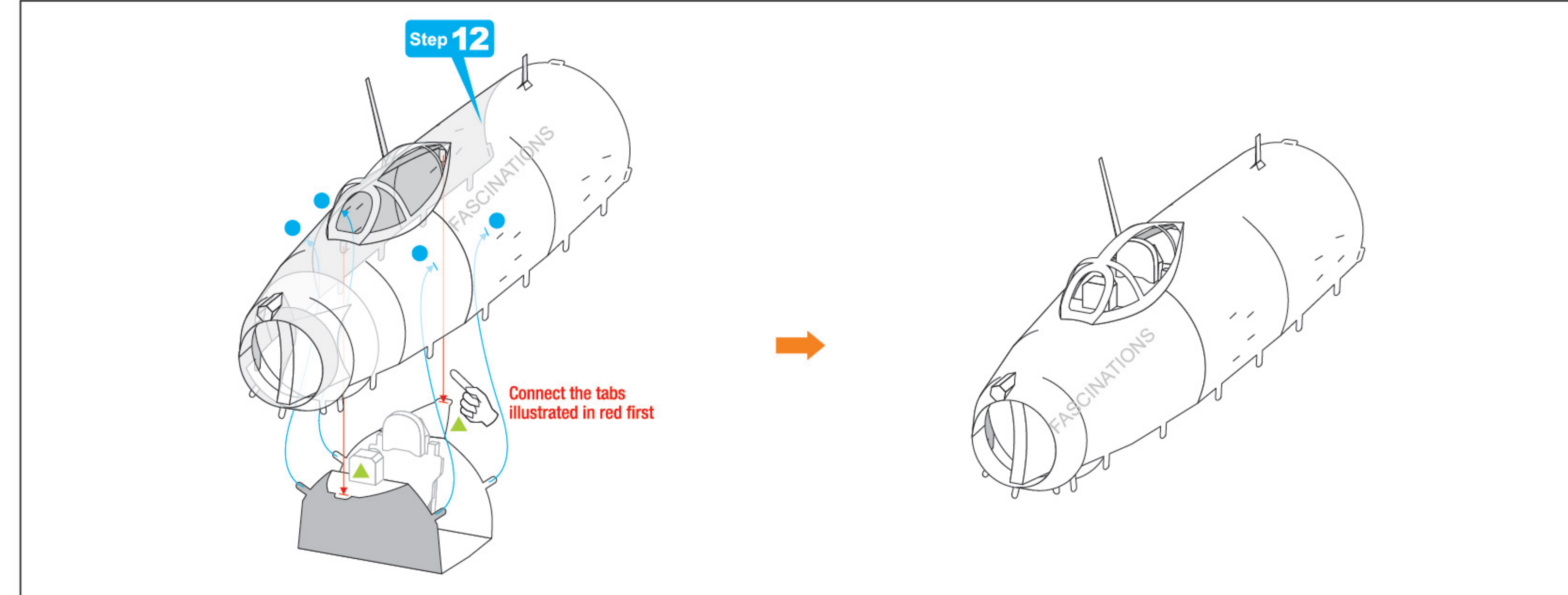
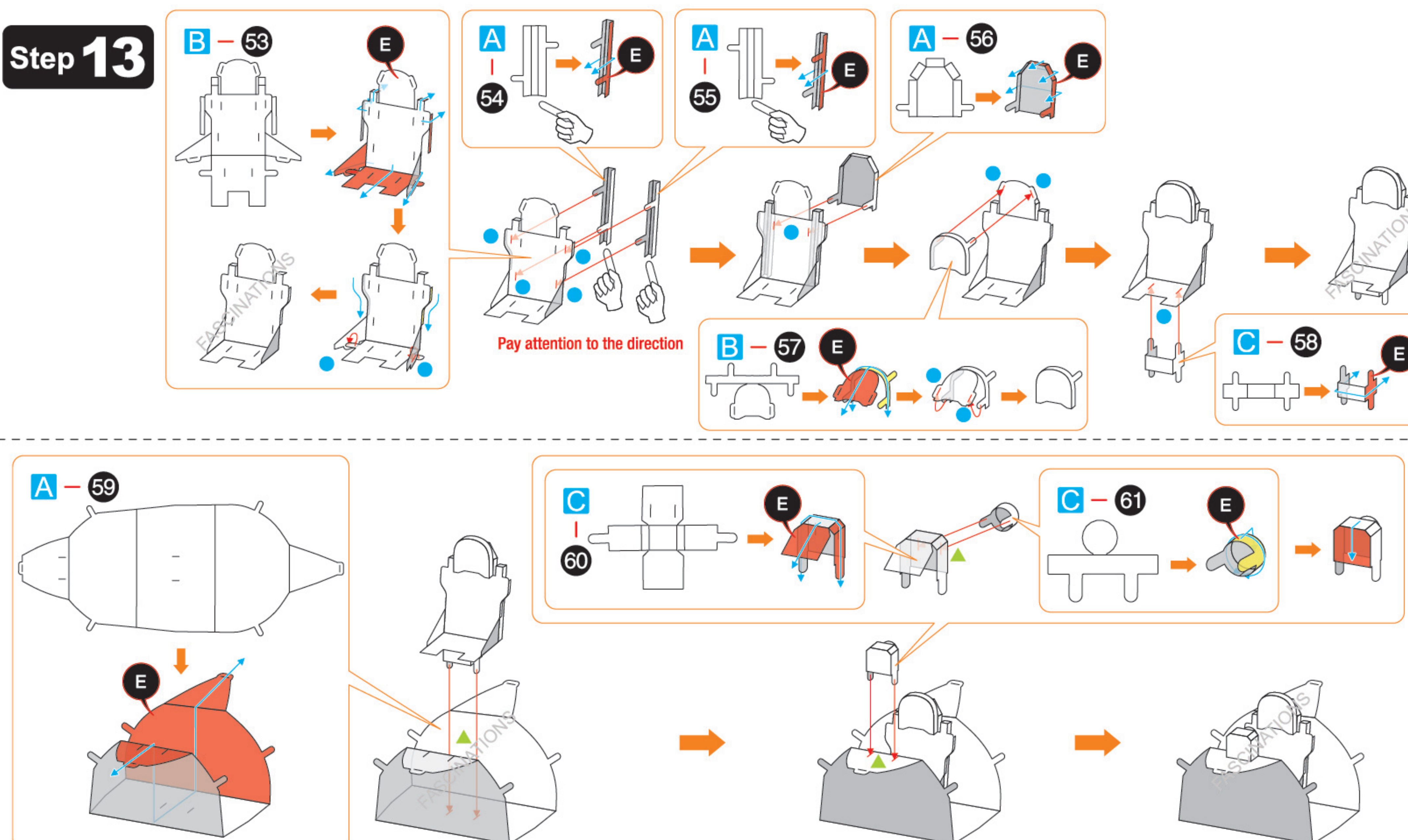

Step 14

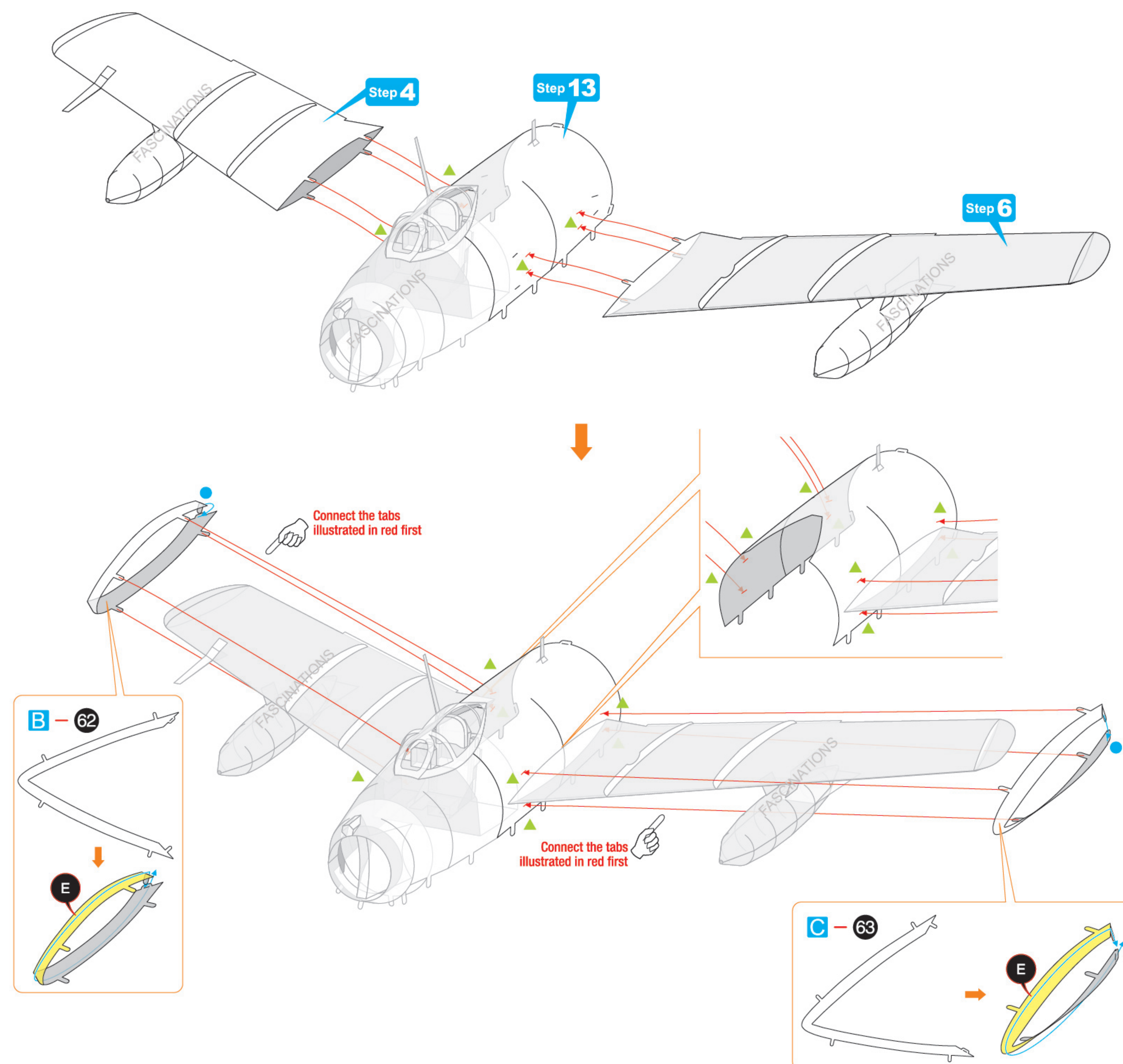

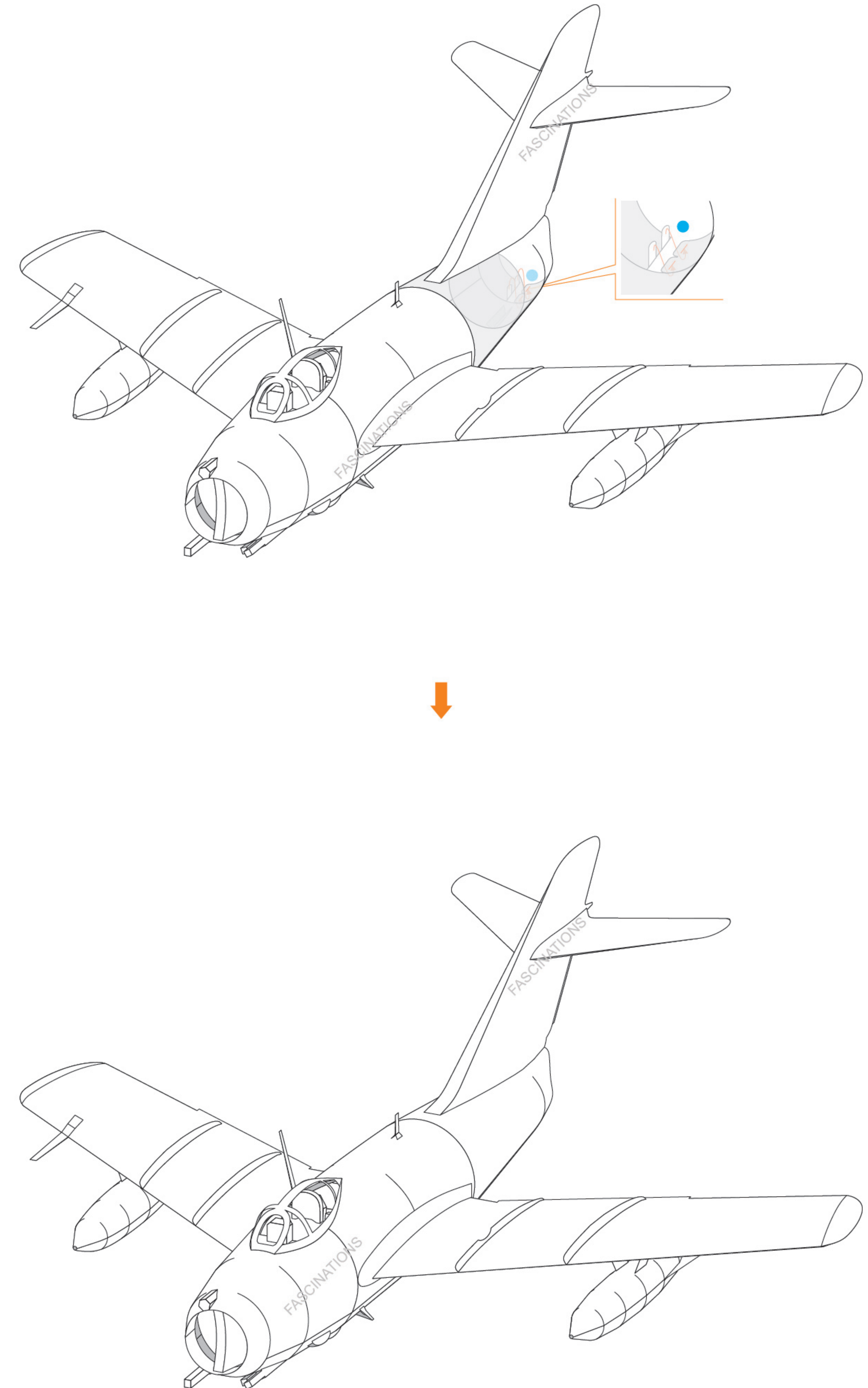
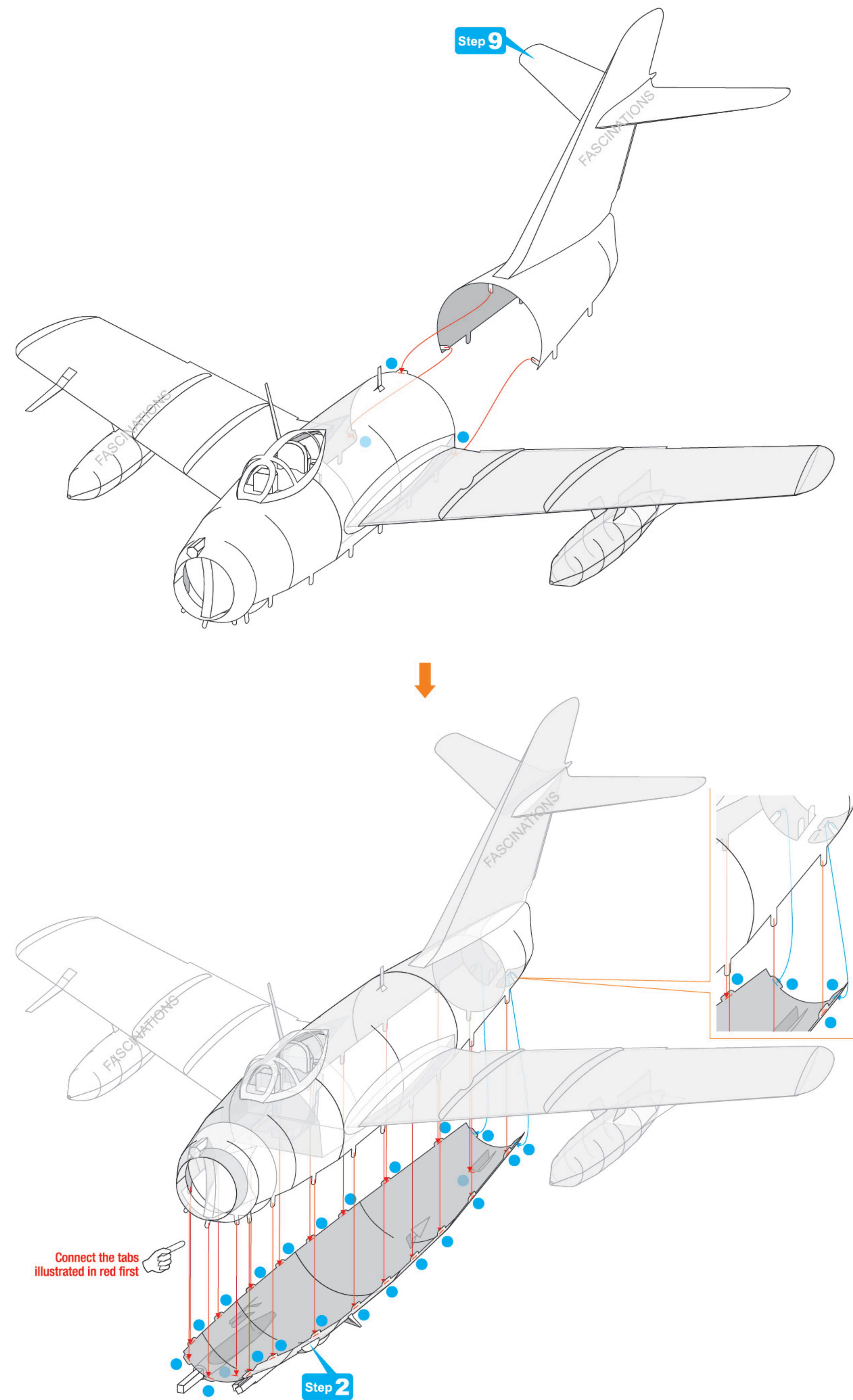

Step 15

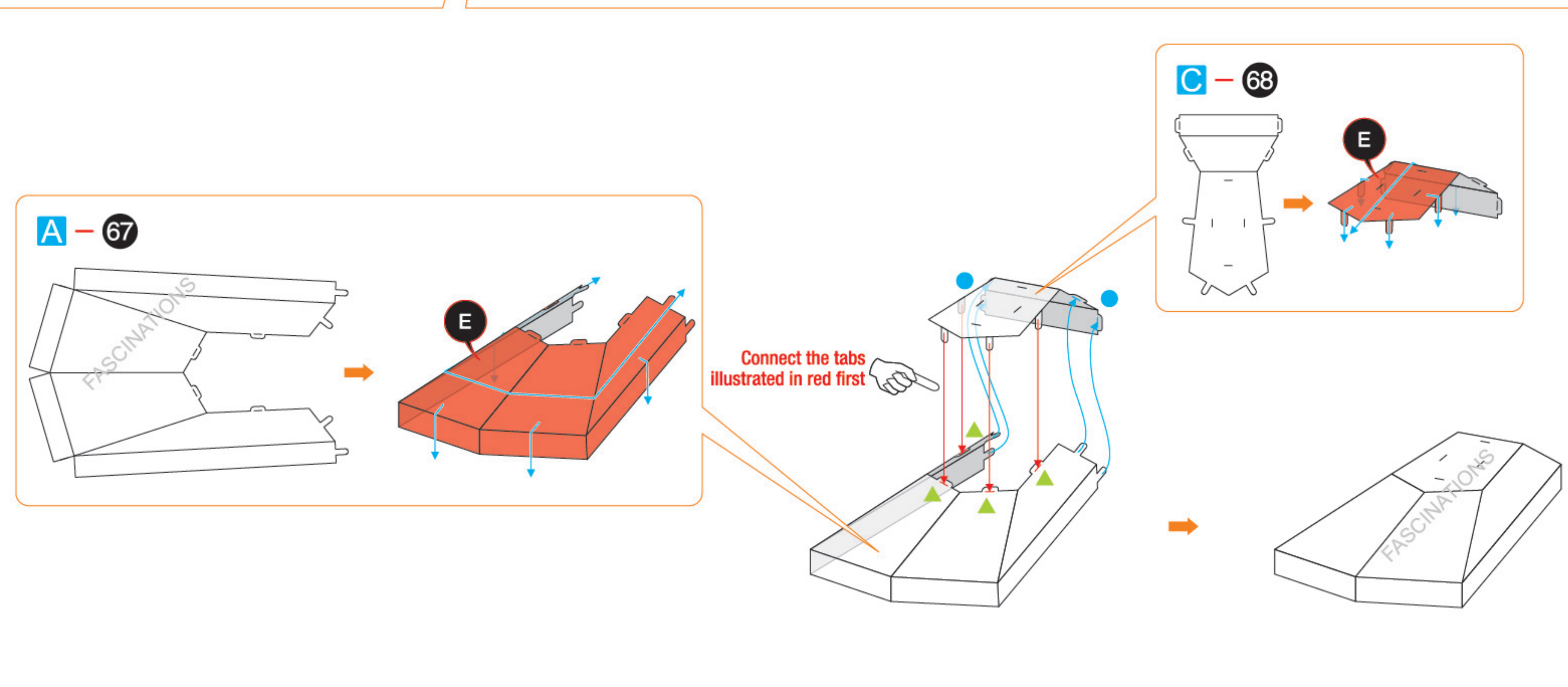
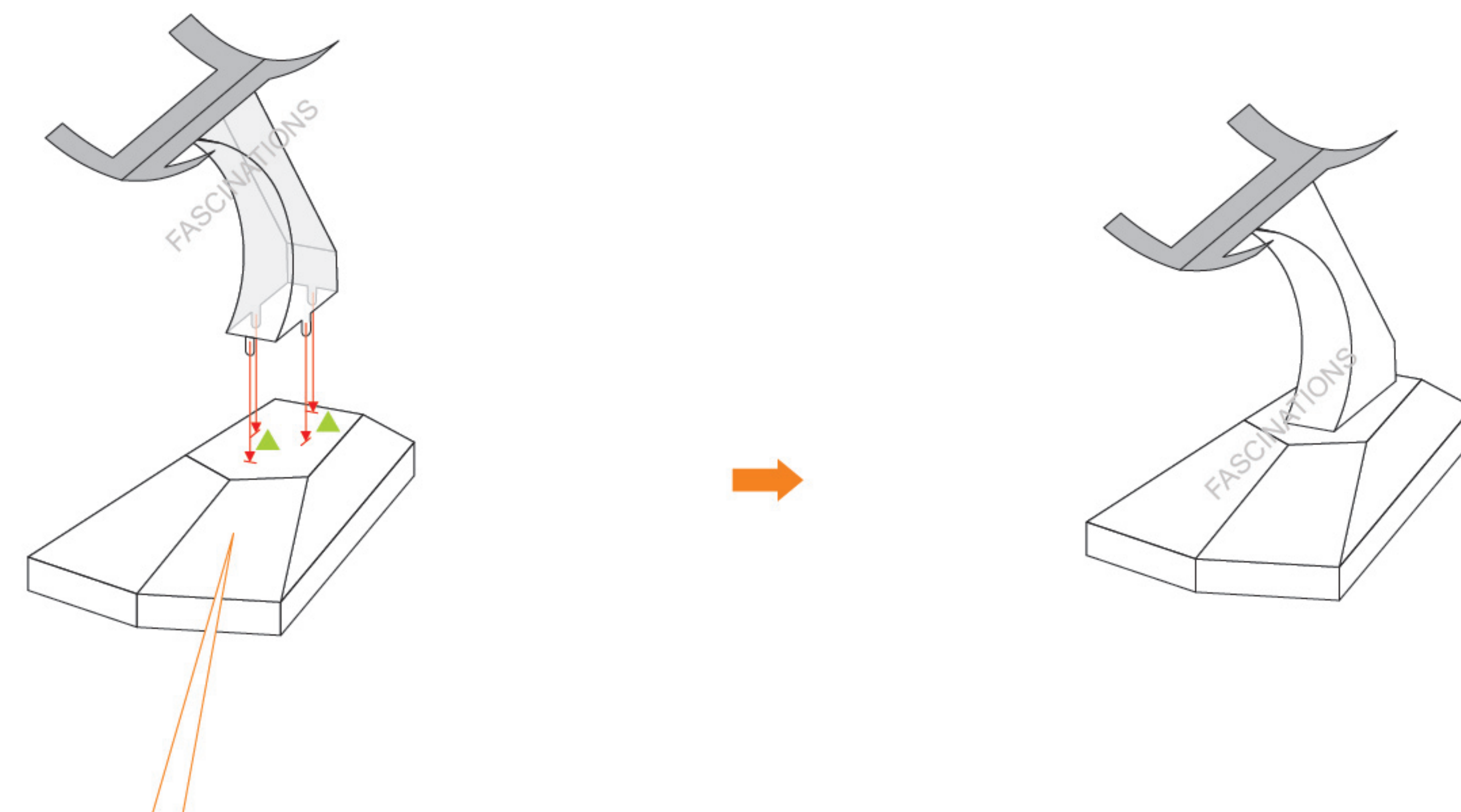
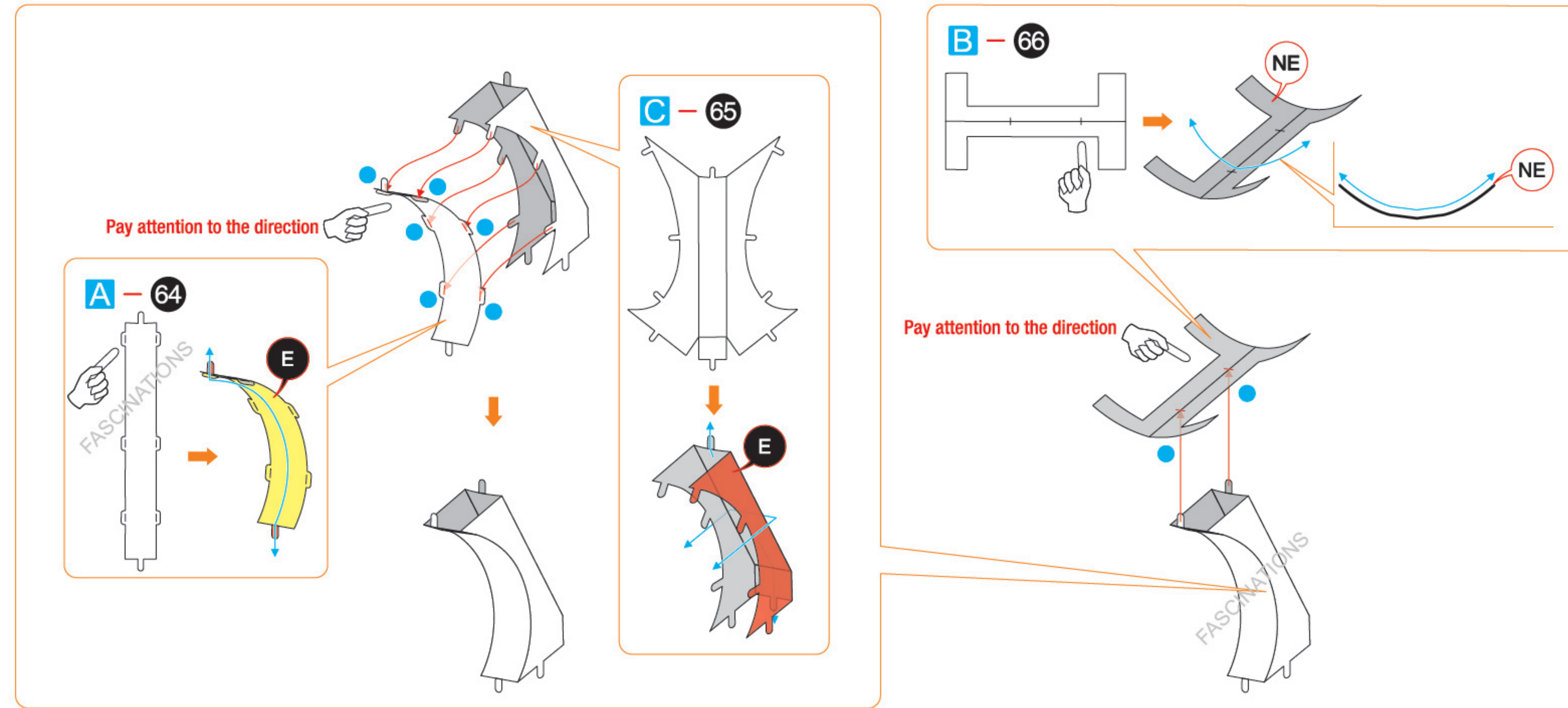

Step 16

