



HOCKEY GOALIE ME1042



360°
view

It is highly recommended that you visit
www.metal-earth.com/360/ME1042

to see the completed model before assembling your own

METAL SHEETS

Parts with same color are duplicates

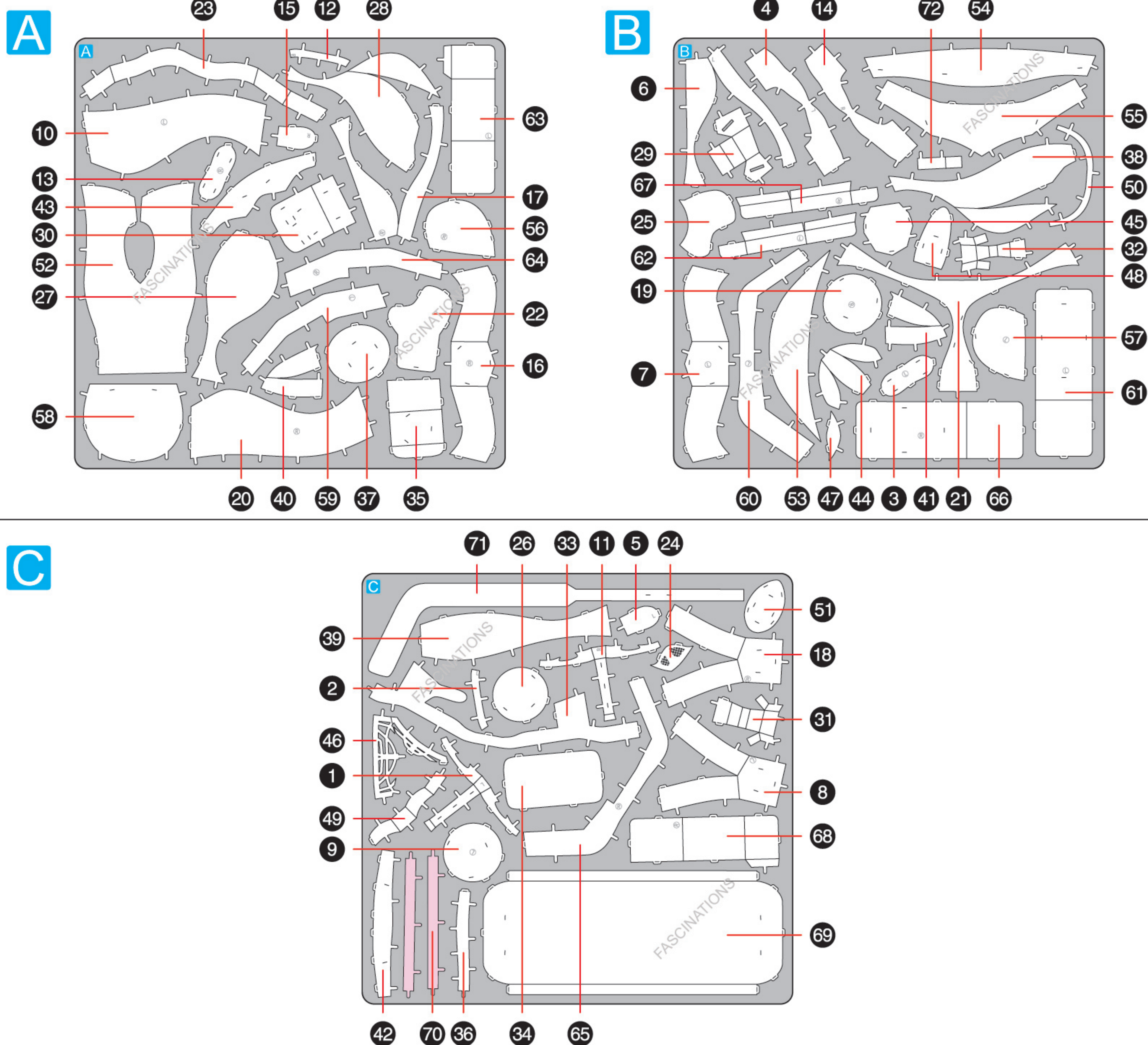

In order to avoid possible injury from sharp edges, please carefully discard the metal sheets after parts have been removed.



Go to www.metal-earth.com/360/ME1042 to see the zoomable PDF version of this instruction sheet

TO CREATE THE BEST CONNECTIONS

B - 38

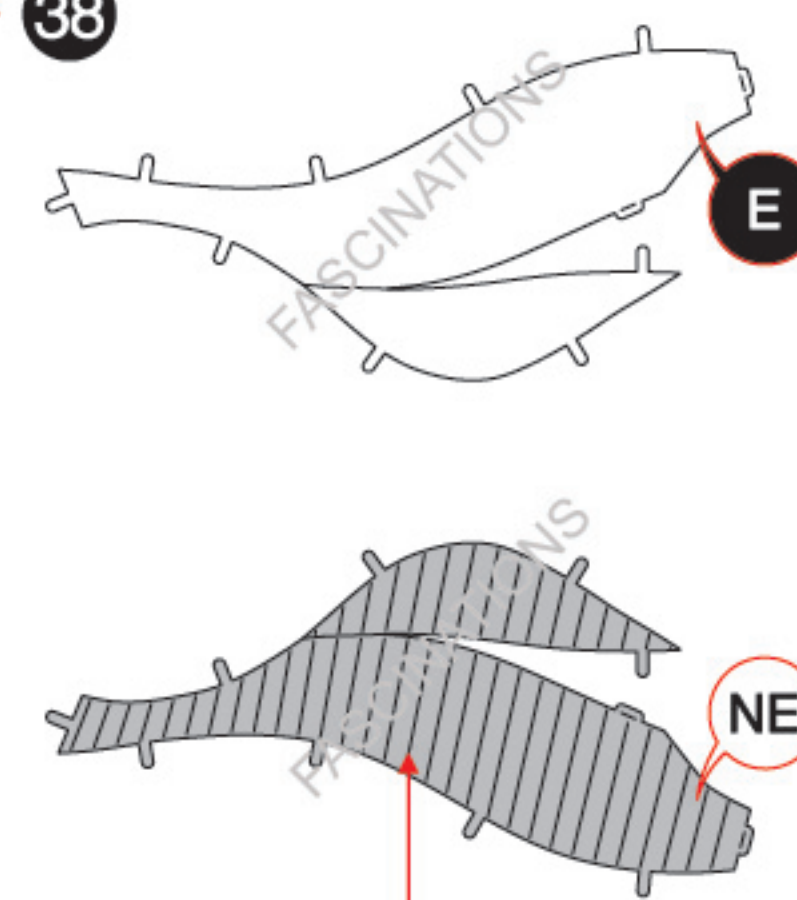

Consider these engraved stripes as supporting features for the bend

Tab Fold Line Slot

Legends:

E Engraved

NE Non - engraved

Attention point

Insert tab and bend 90 degrees

Insert tab and twist 90 degrees

Assembly tip:

If needed, slightly twist tabs to hold parts together then untwist and bend them down for a nice finish.

Yellow areas should be curled

Red areas should be folded

Recommended tools:

- Wire cutters: helpful for taking parts from the metal sheets.

- Tweezers or needle nose pliers: helpful for folding parts, bending and twisting tabs.

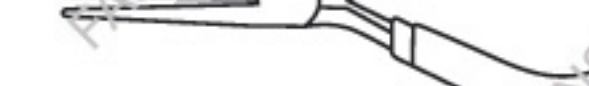

ASSEMBLY FLOW CHART

Step 1

B Pay attention to the direction

Bend to align with the shape of B - 4

C Bend to align with the shape of B - 4

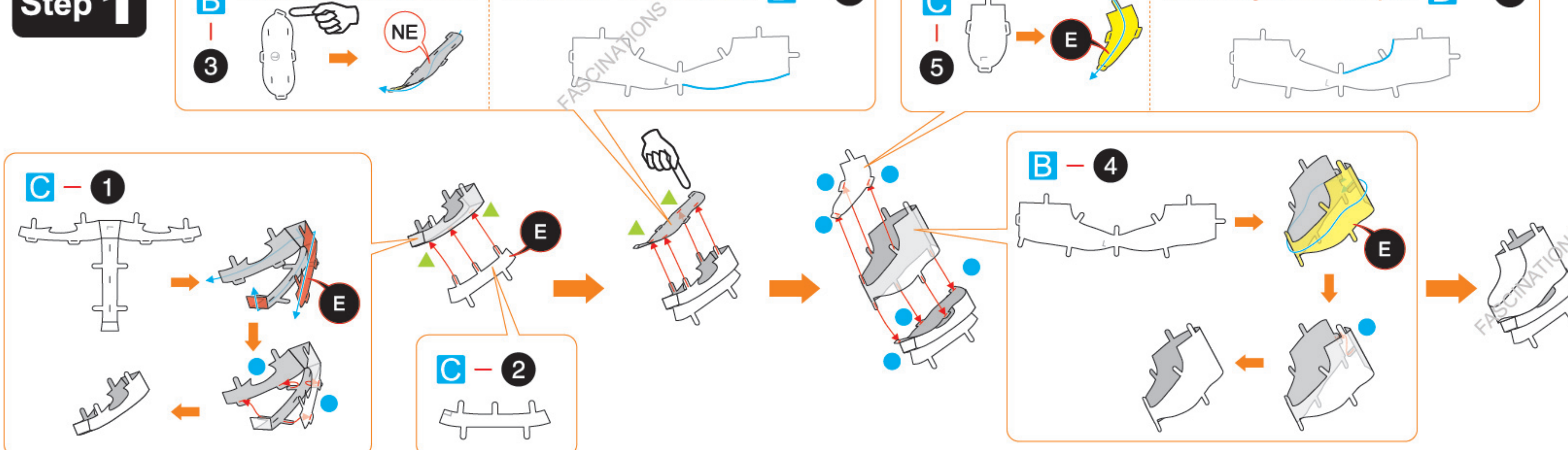

Step 2

B - 6

Connect the tabs illustrated in red first

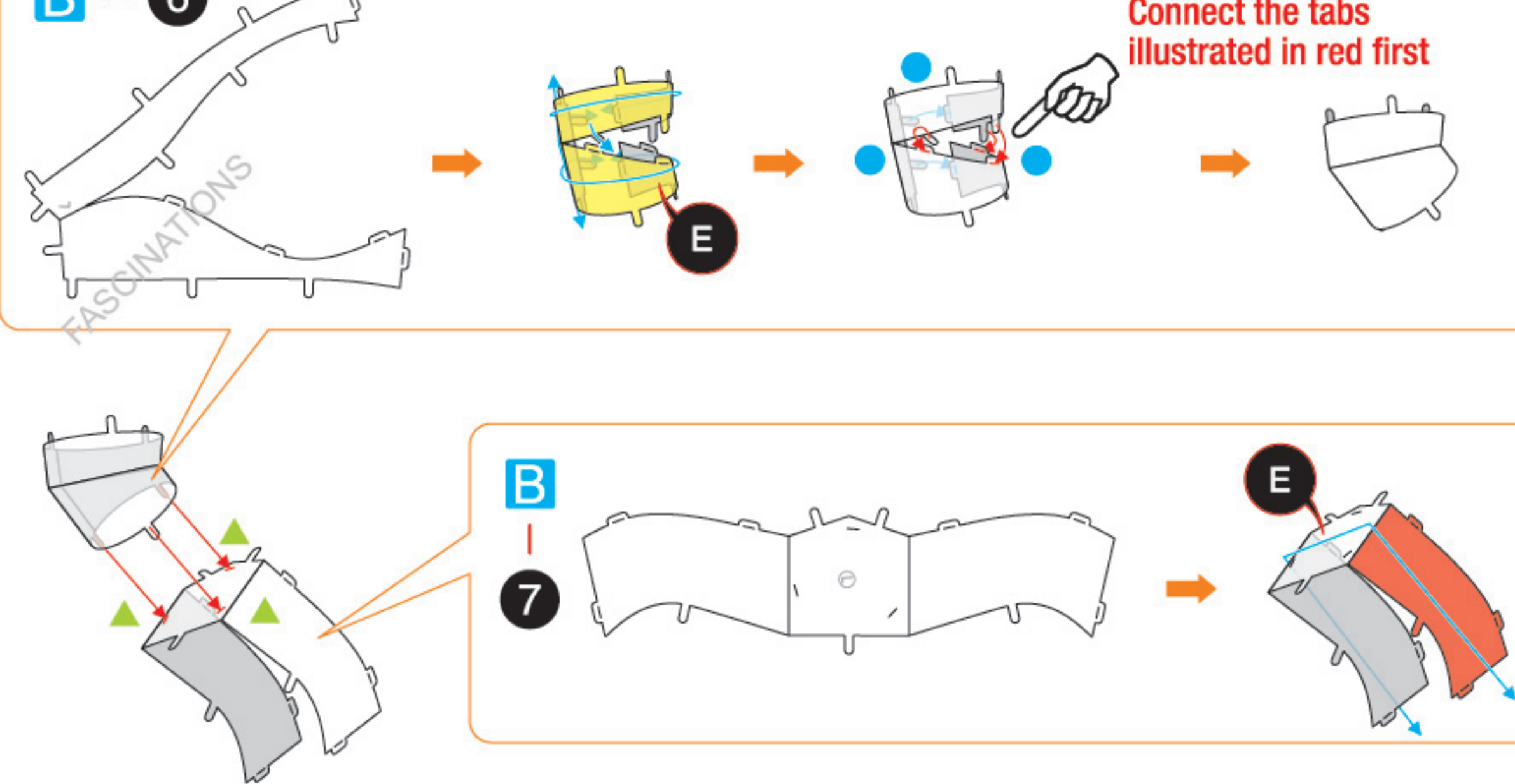

Step 3

C - 8

Rotate

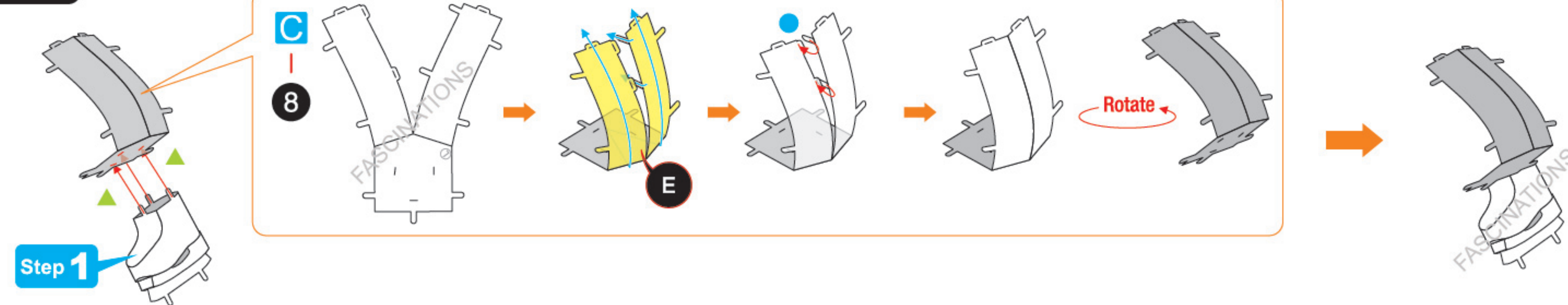

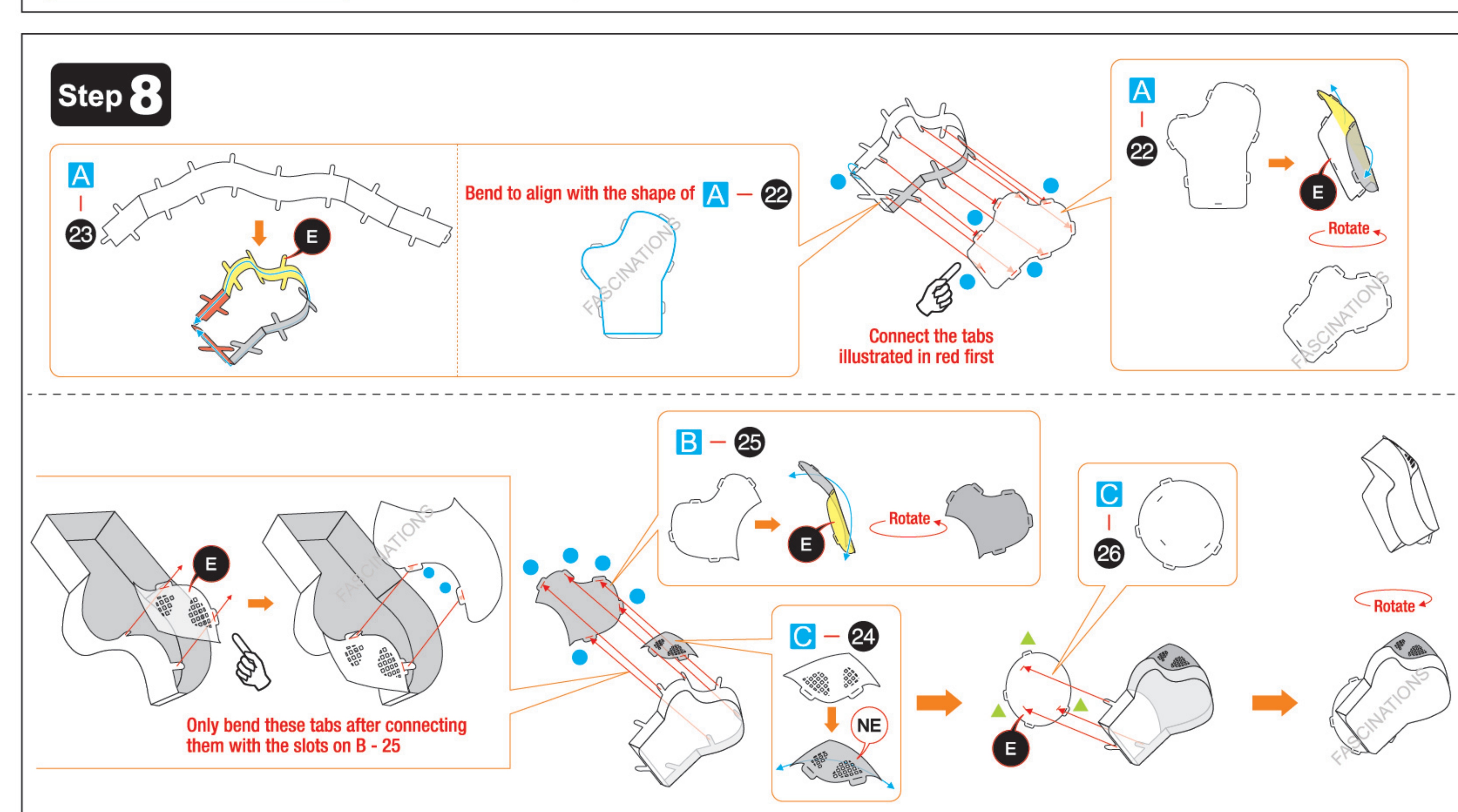
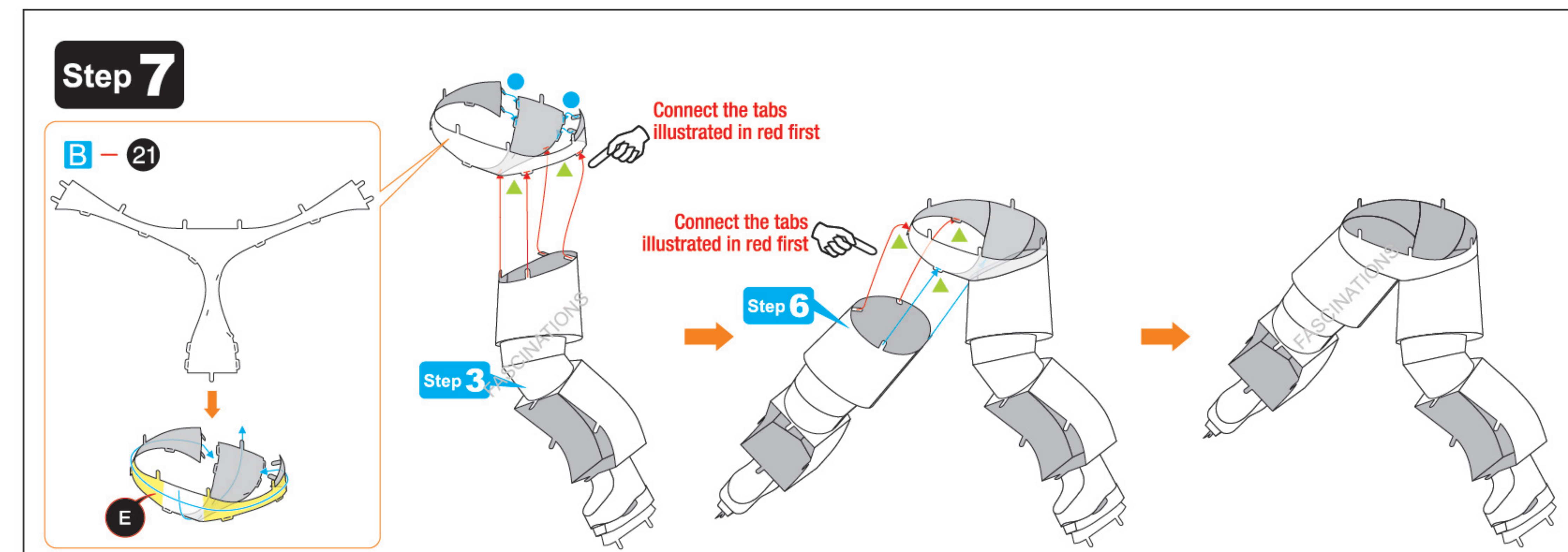
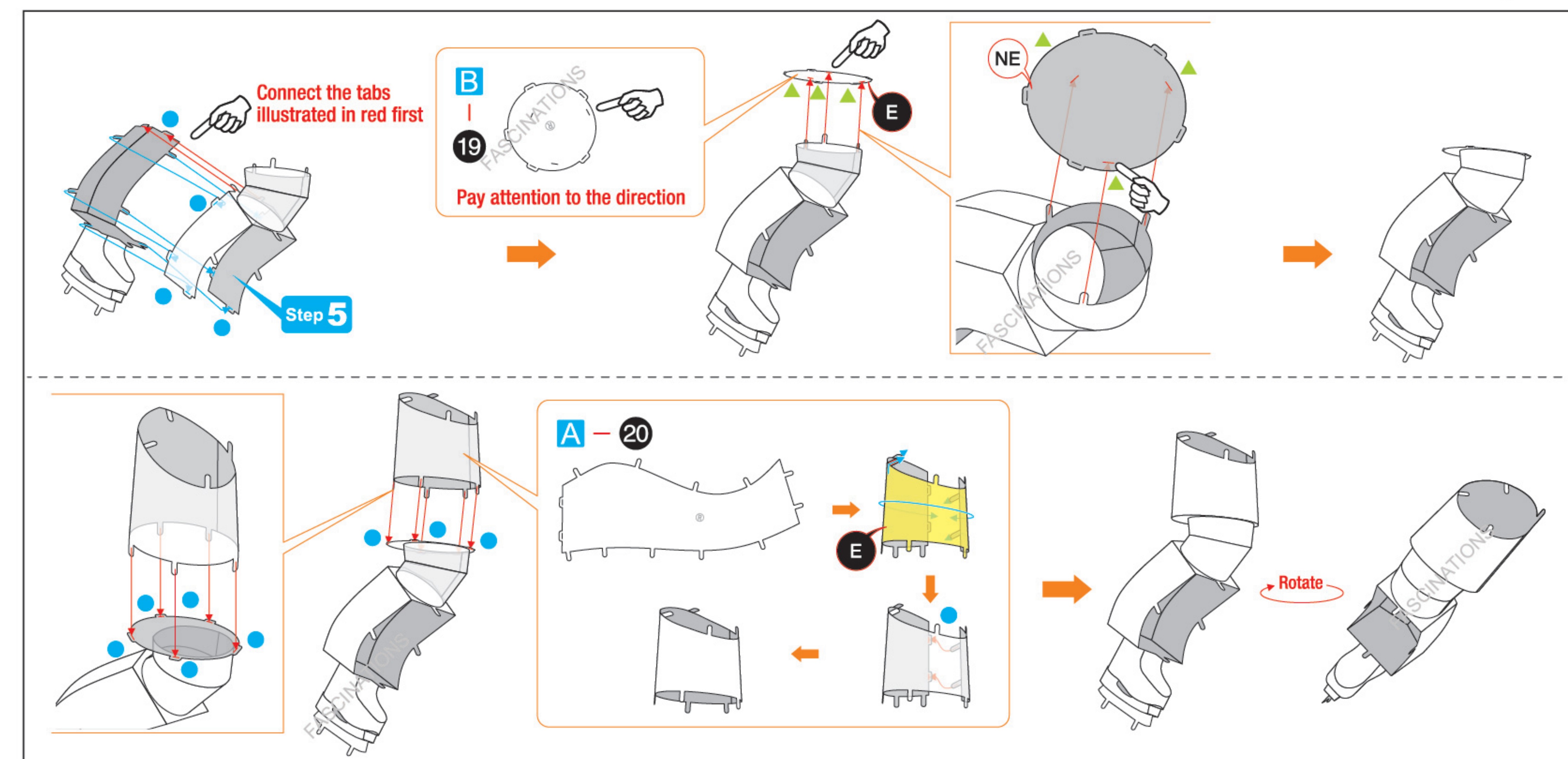
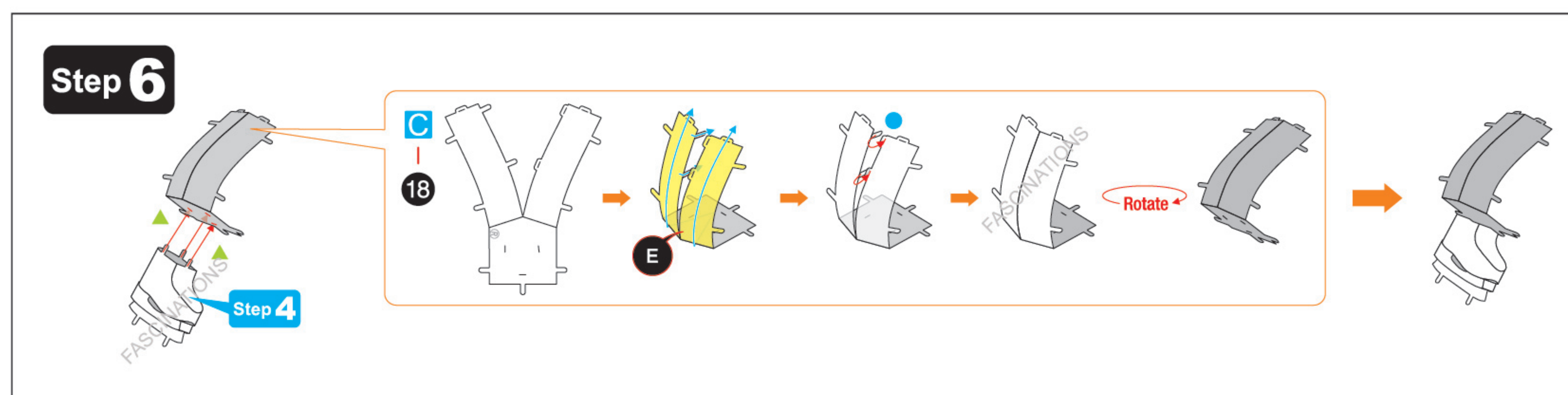
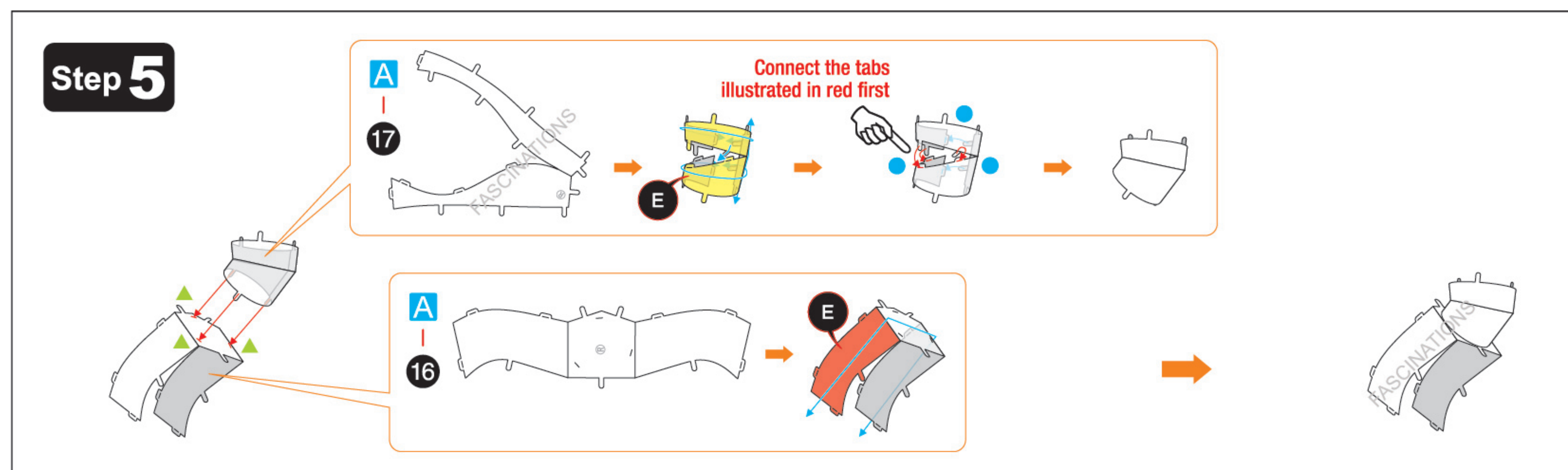
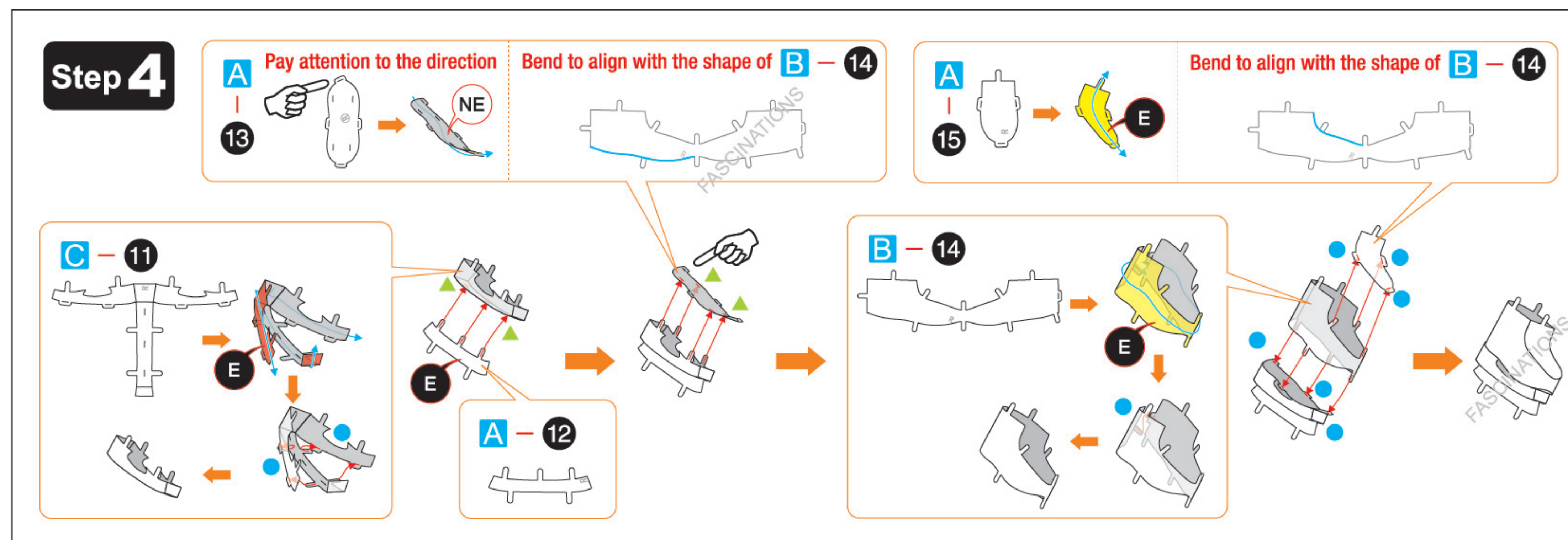
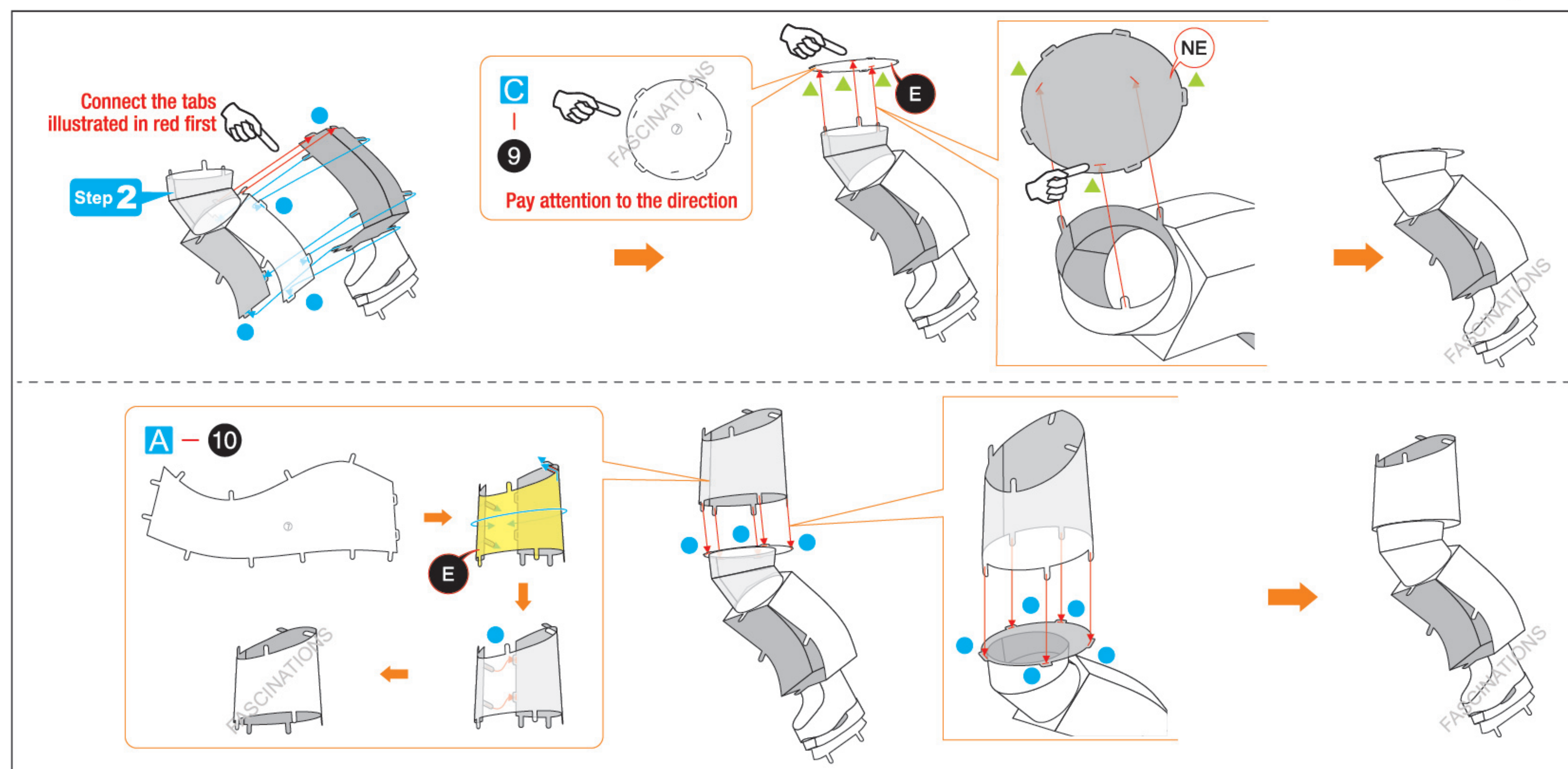

Step 9

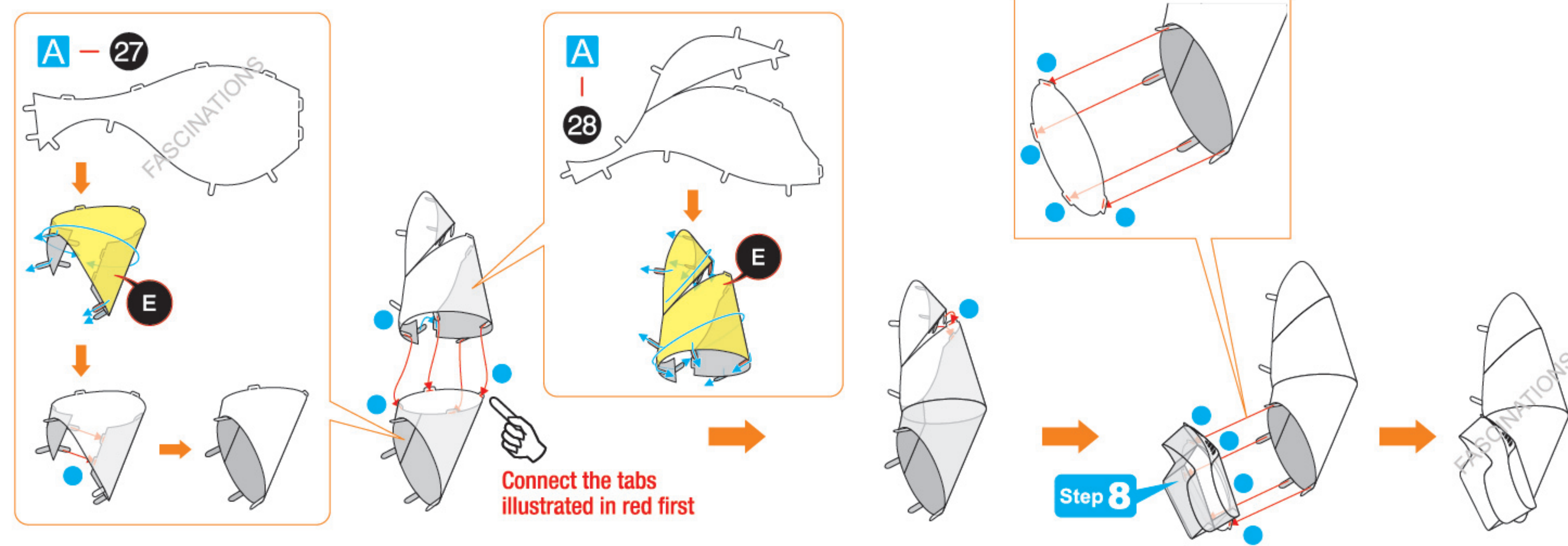

Step 10

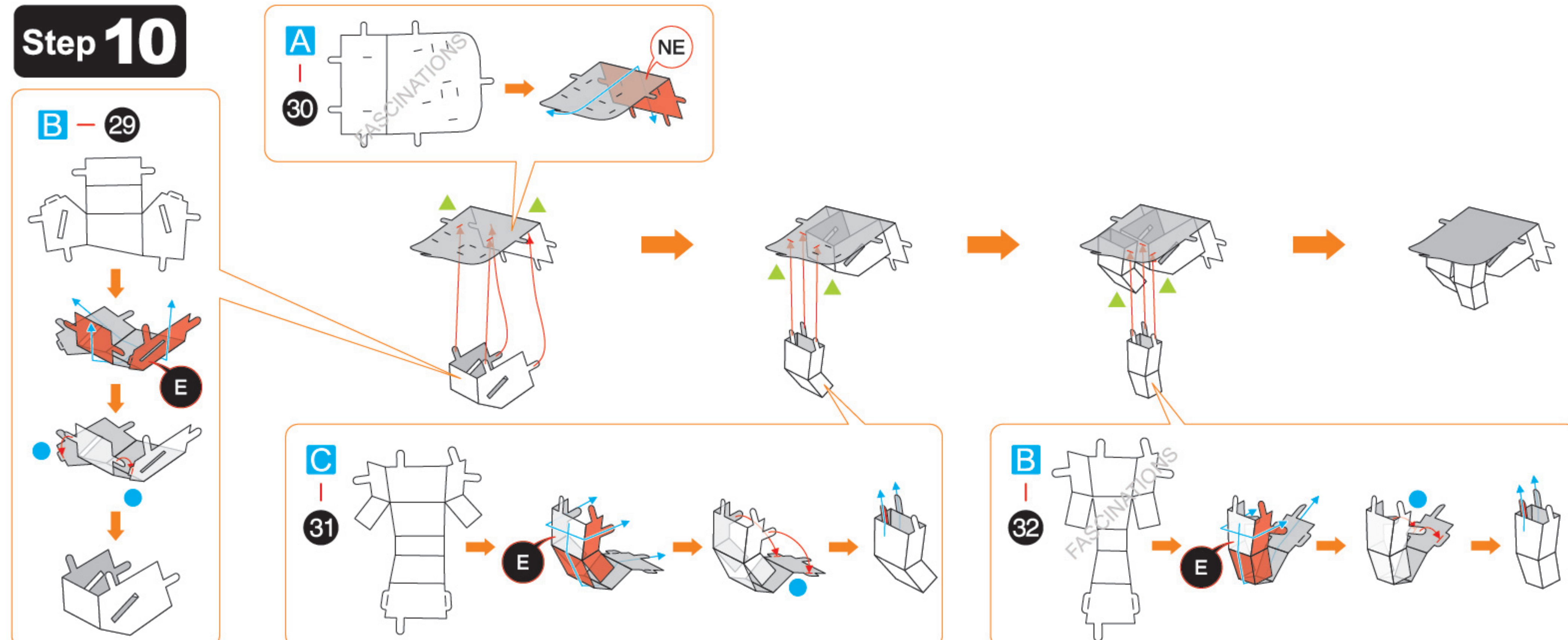

Step 11

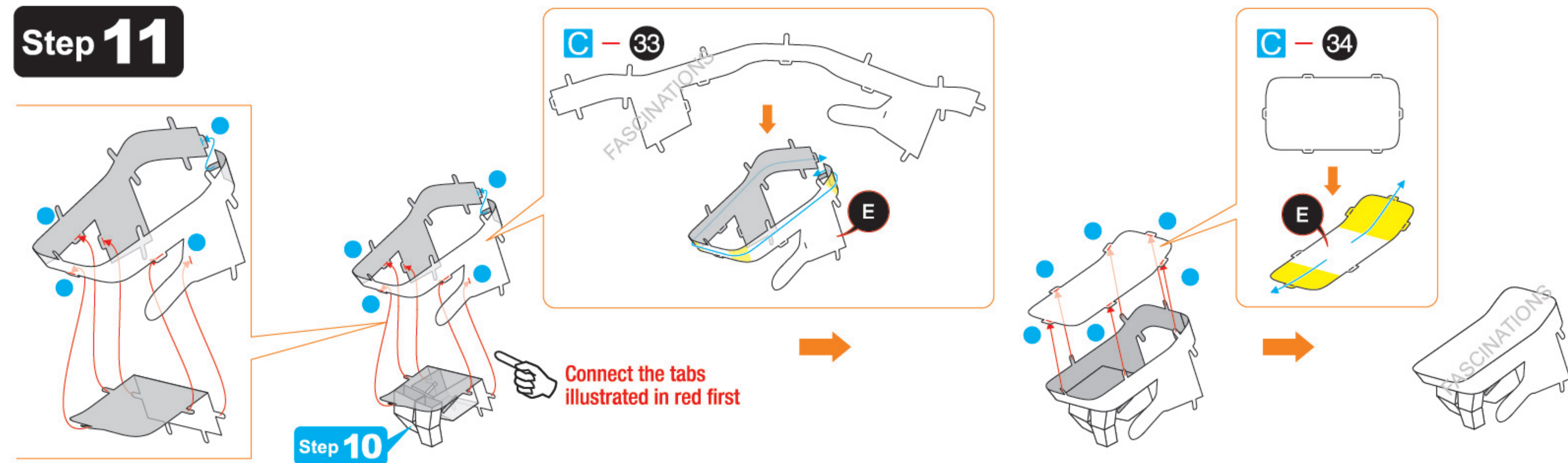

Step 12

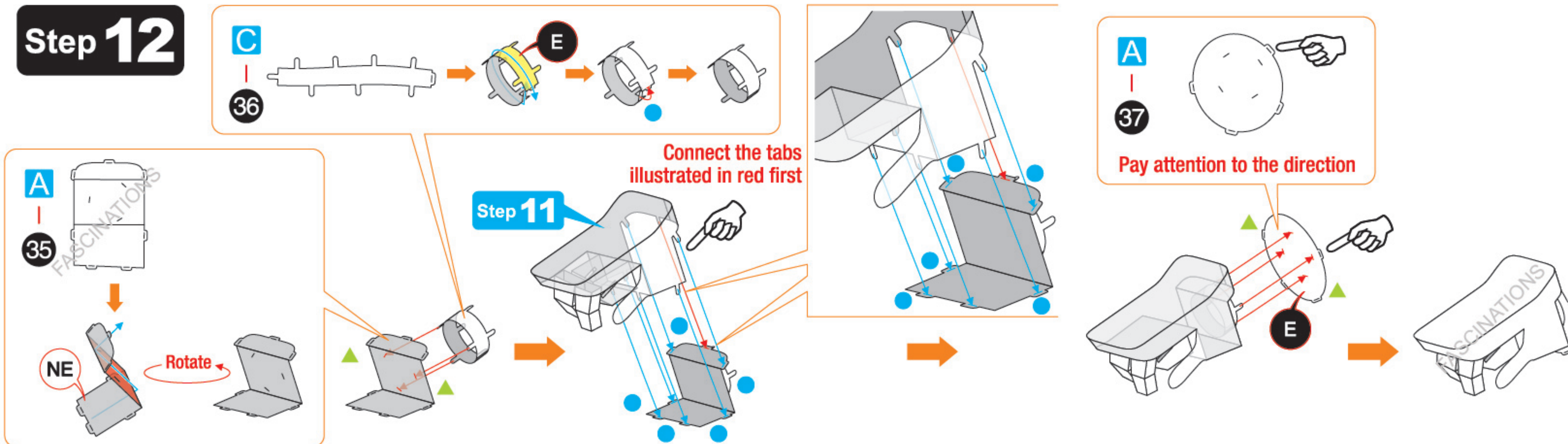

Step 13

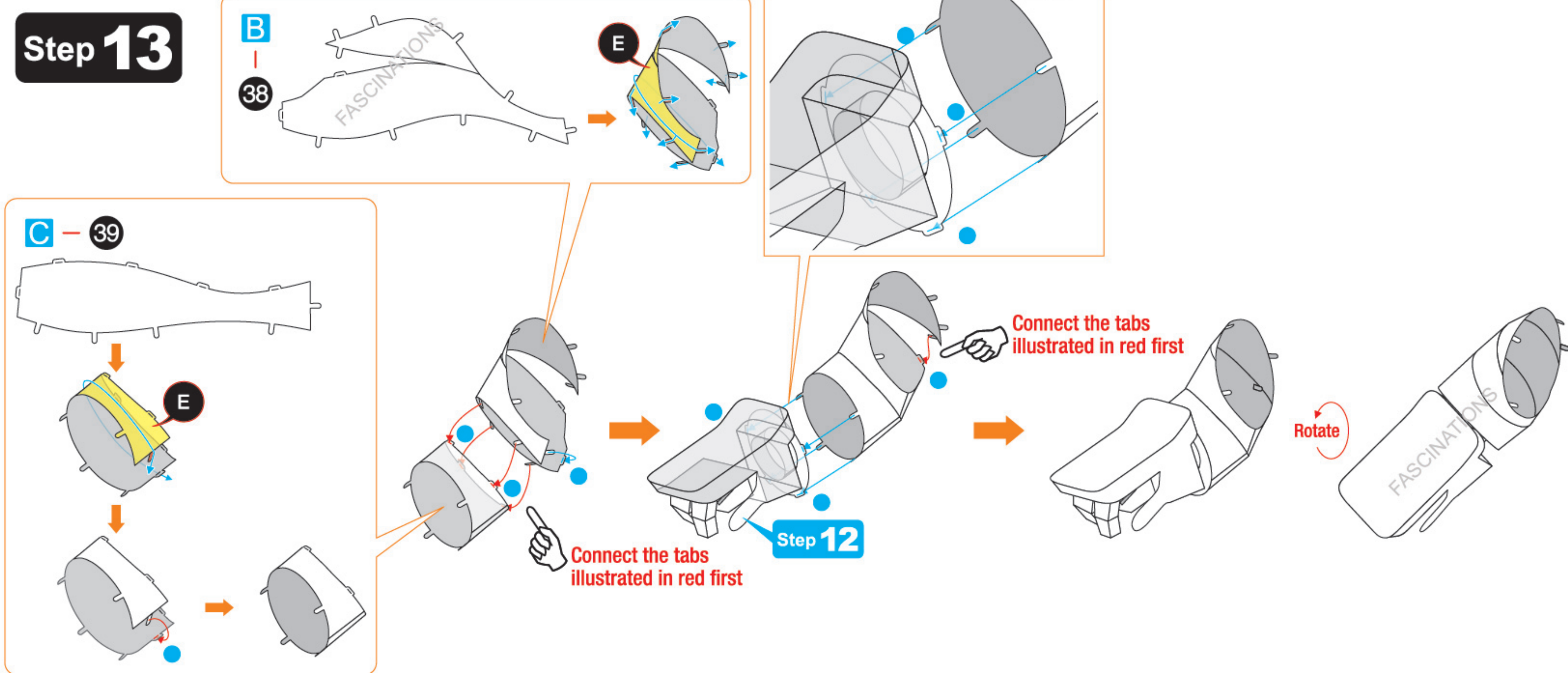

Step 14

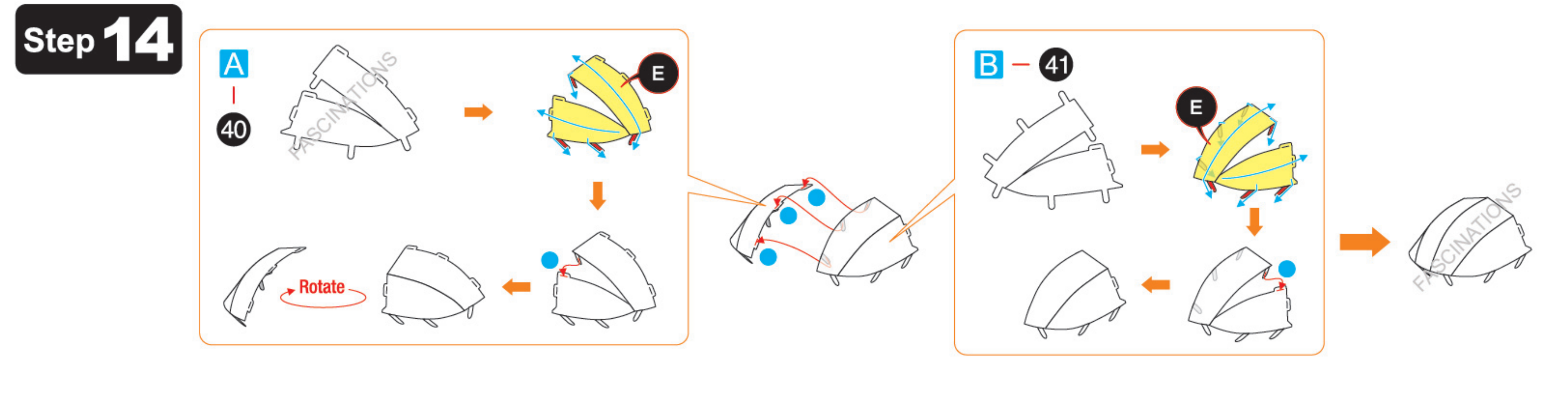

Step 15

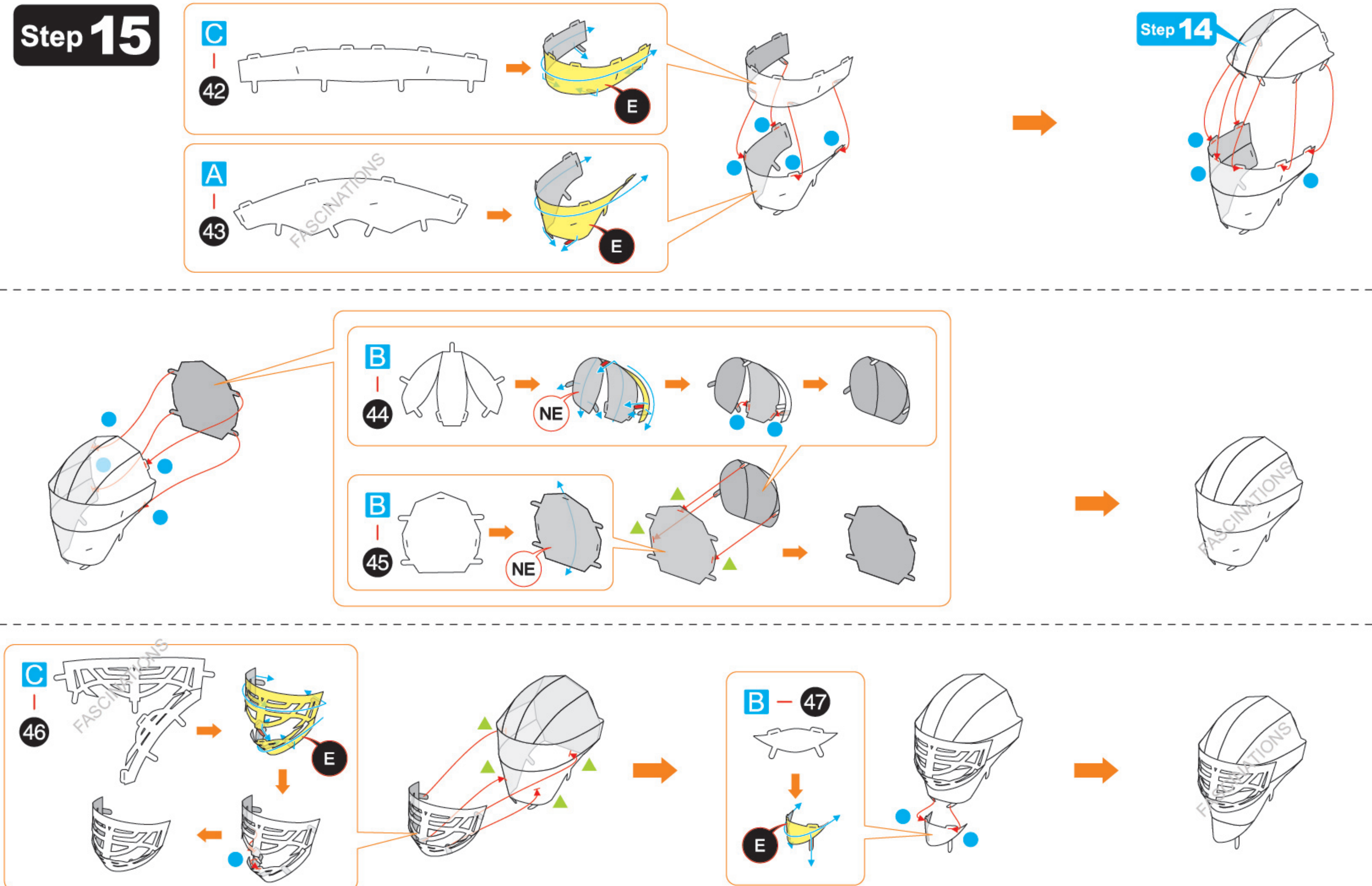

Step 16

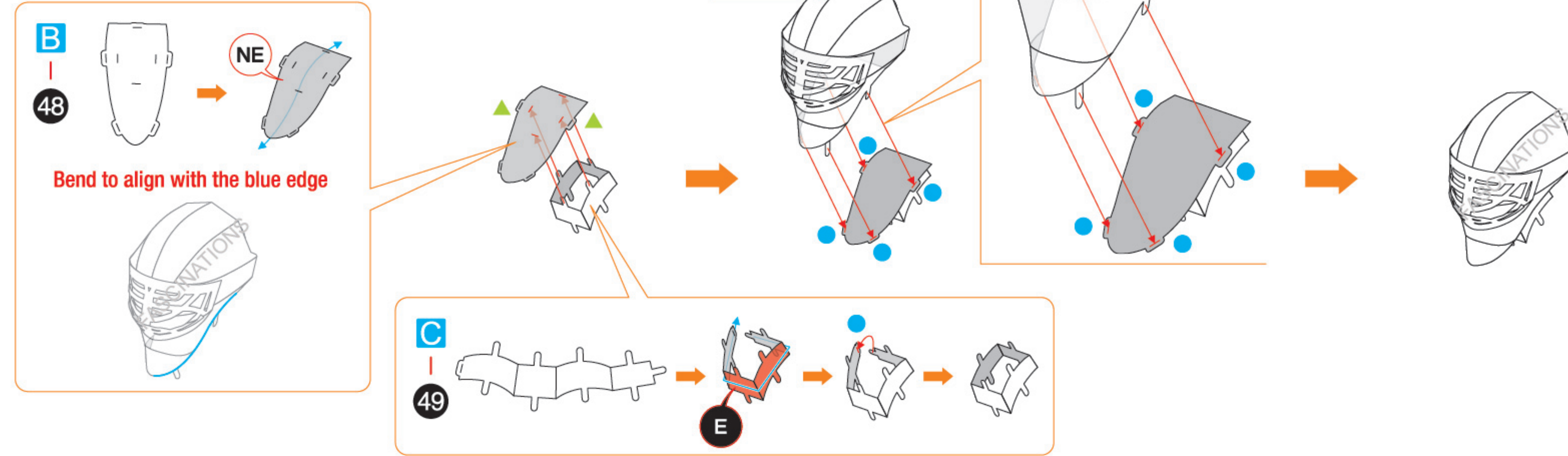

Step 17

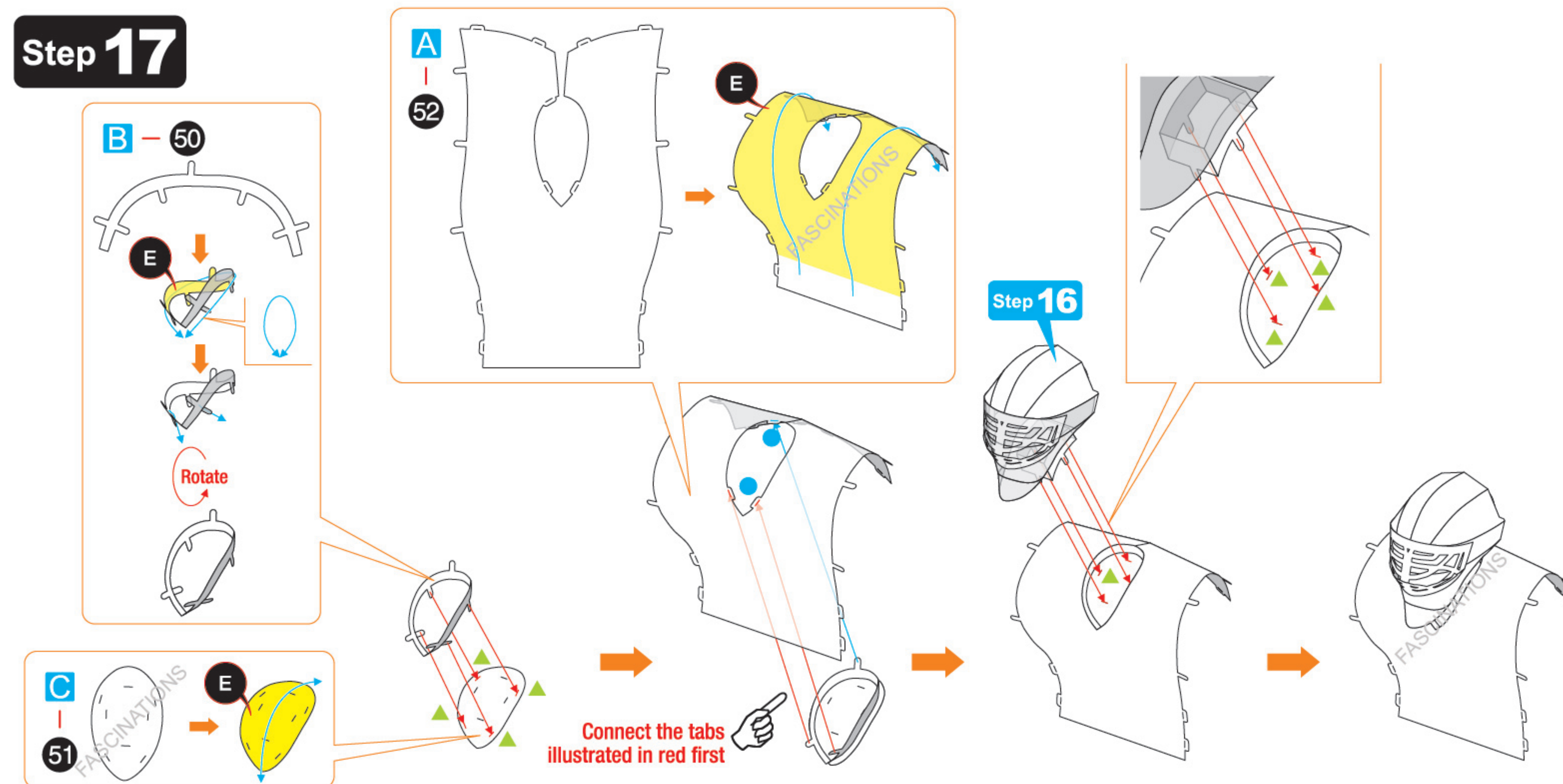

Step 18

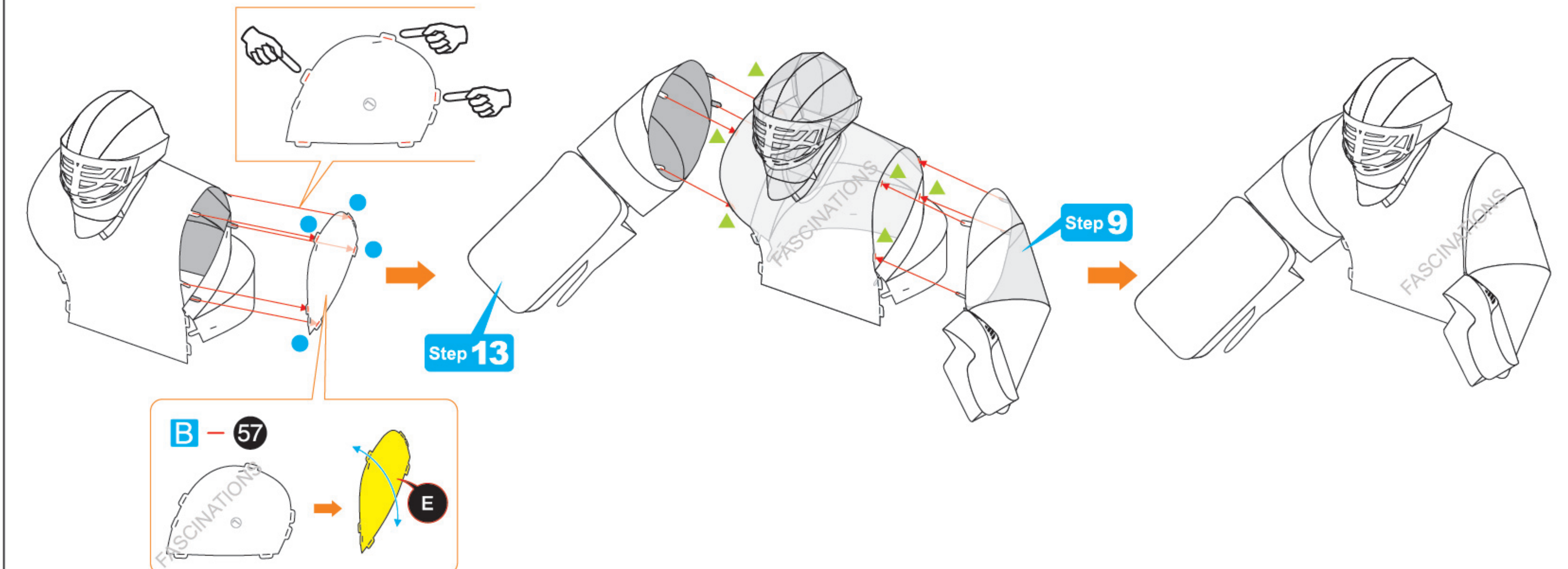
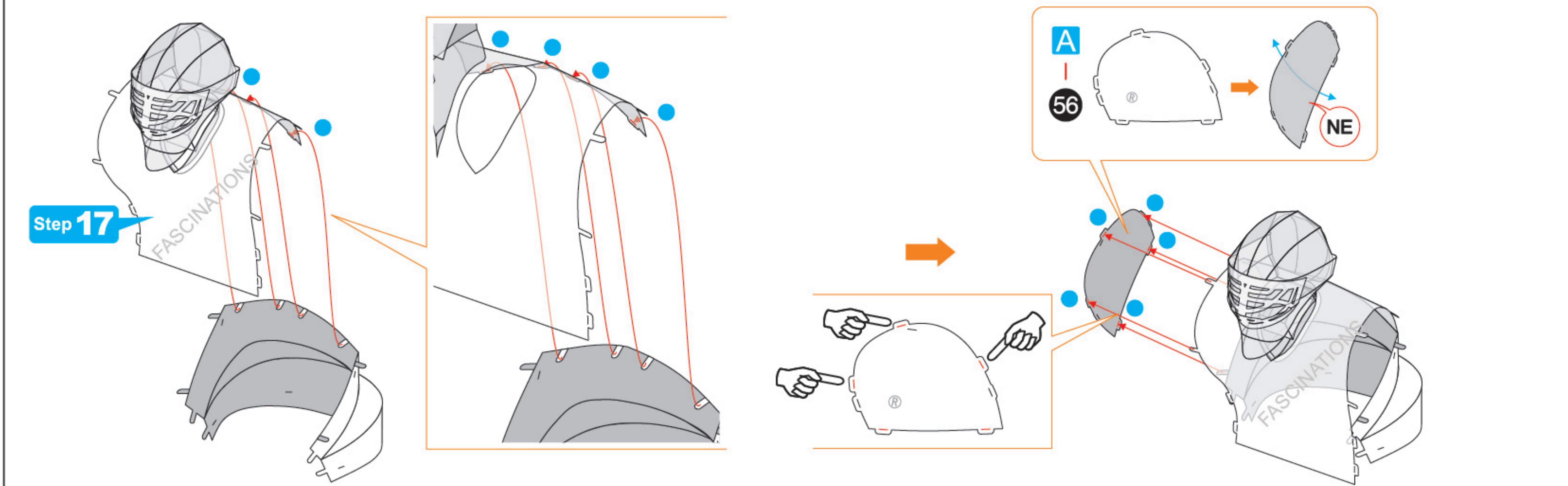
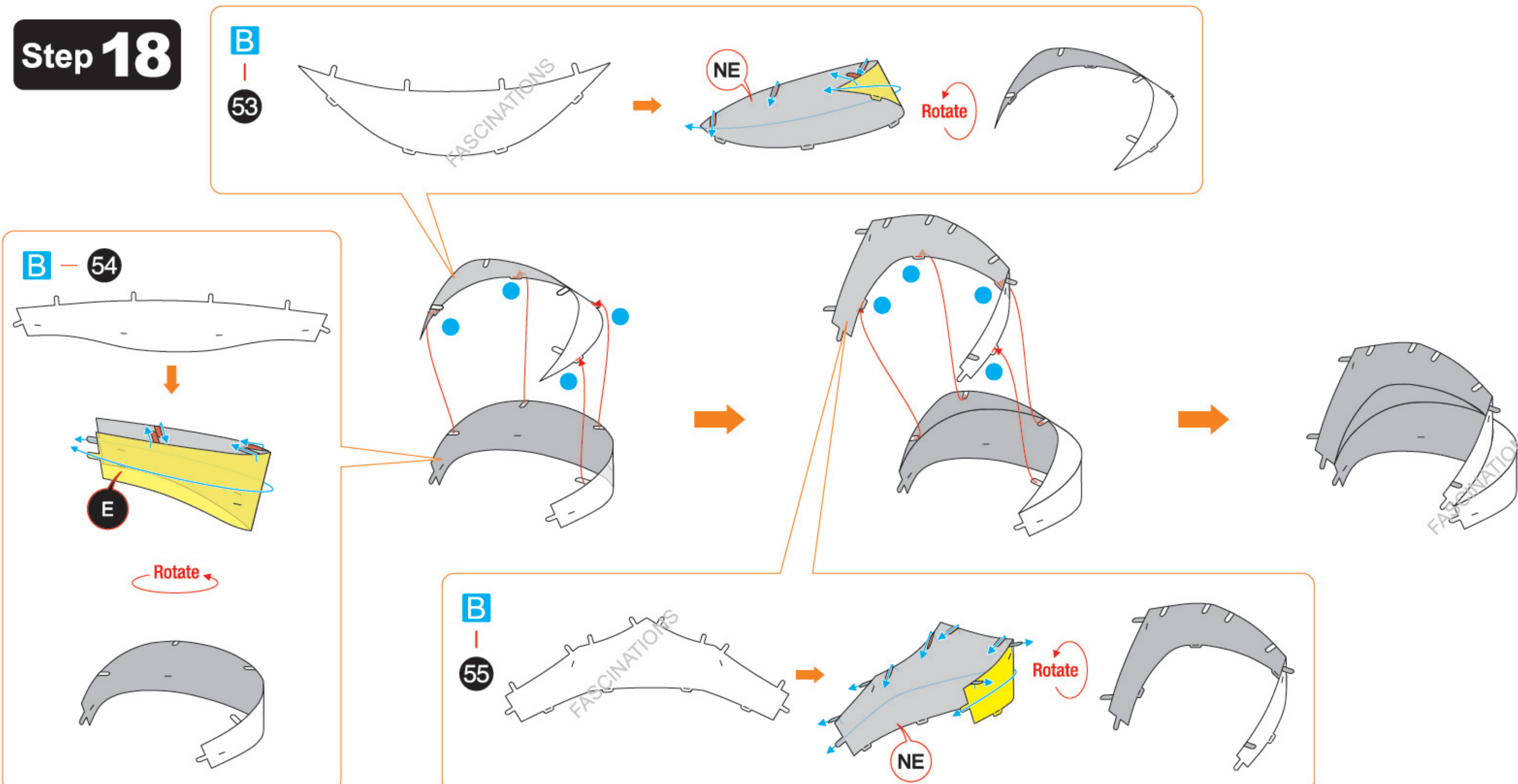

Step 19

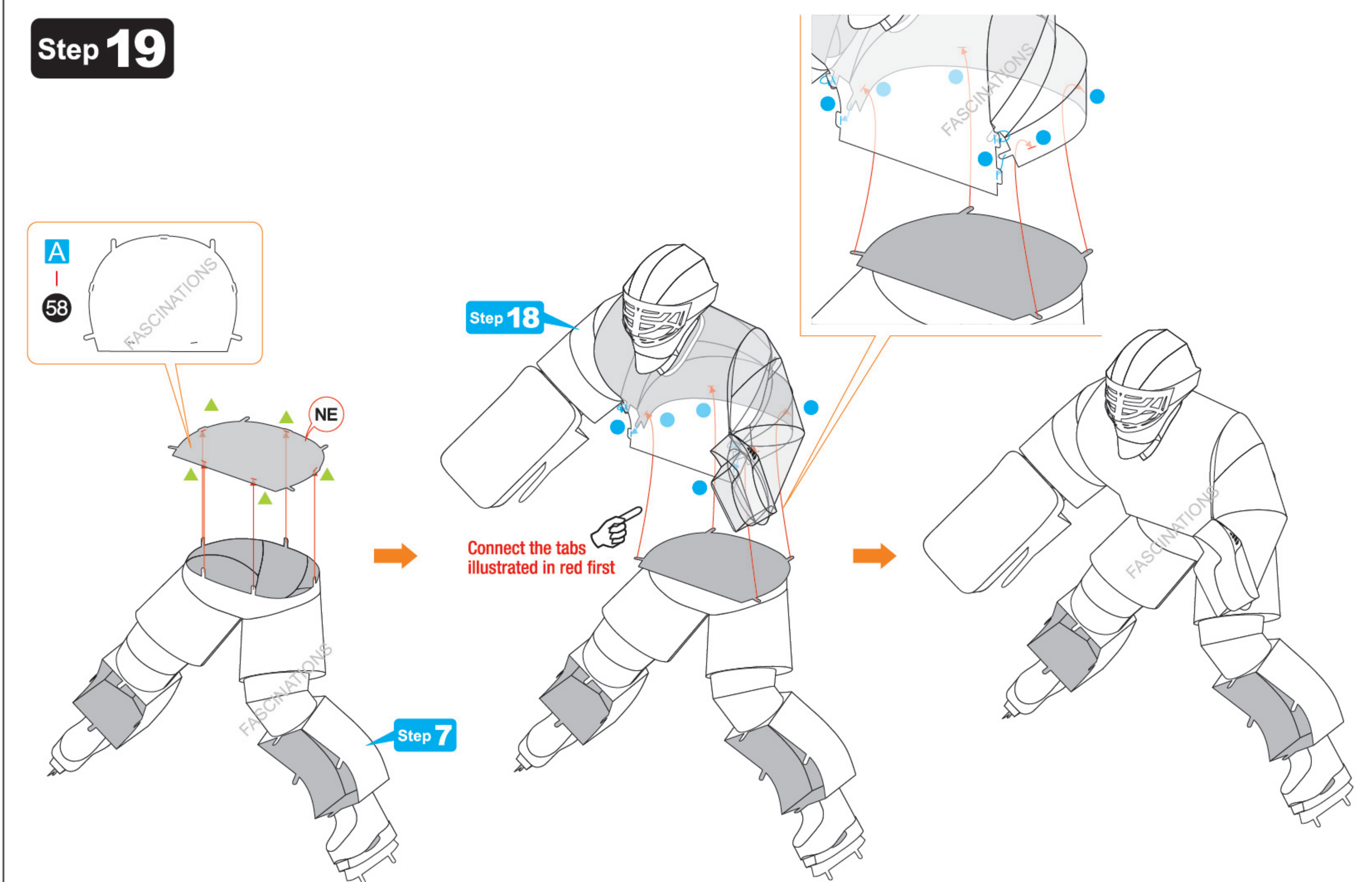

Step 20

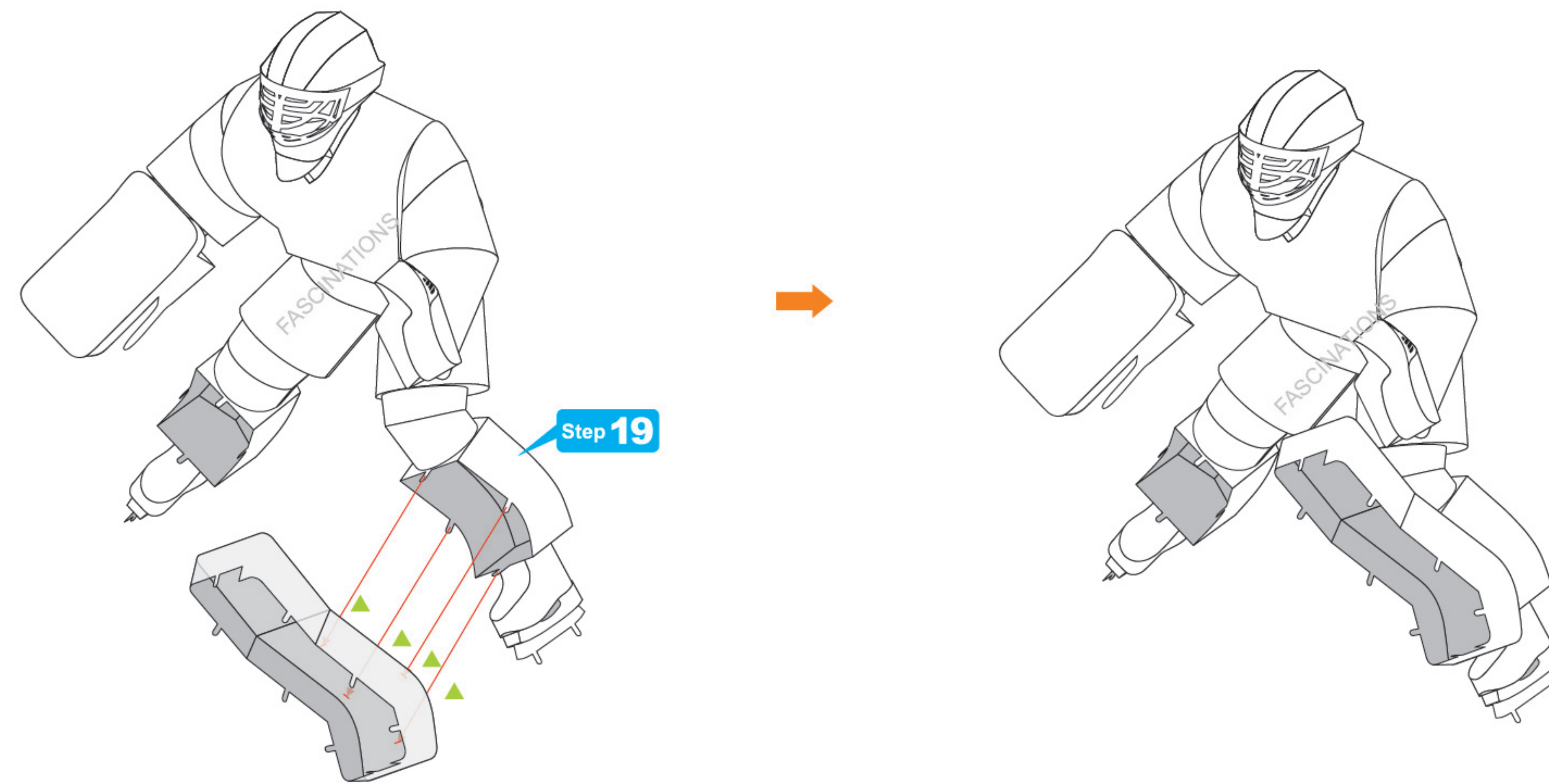
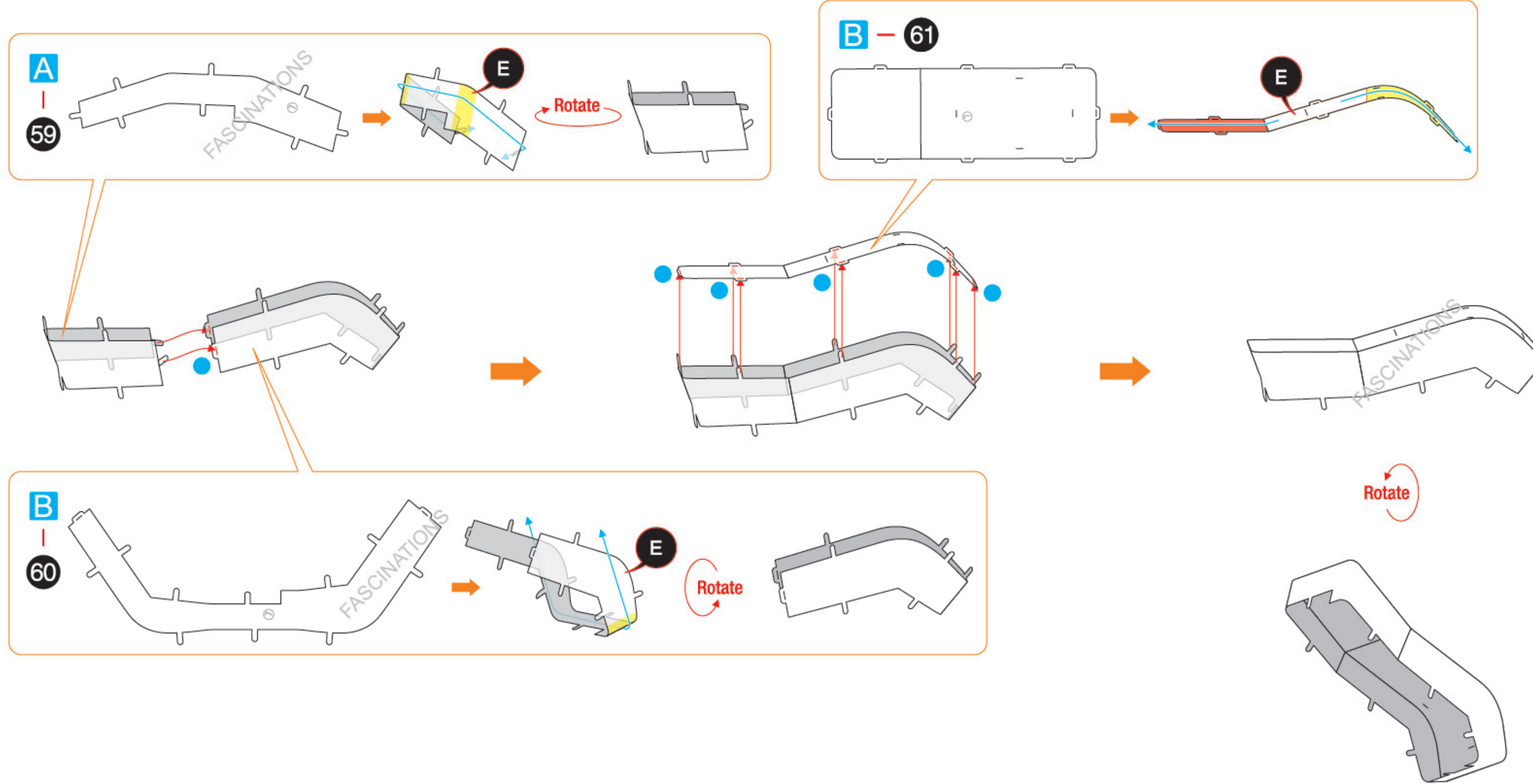

Step 21

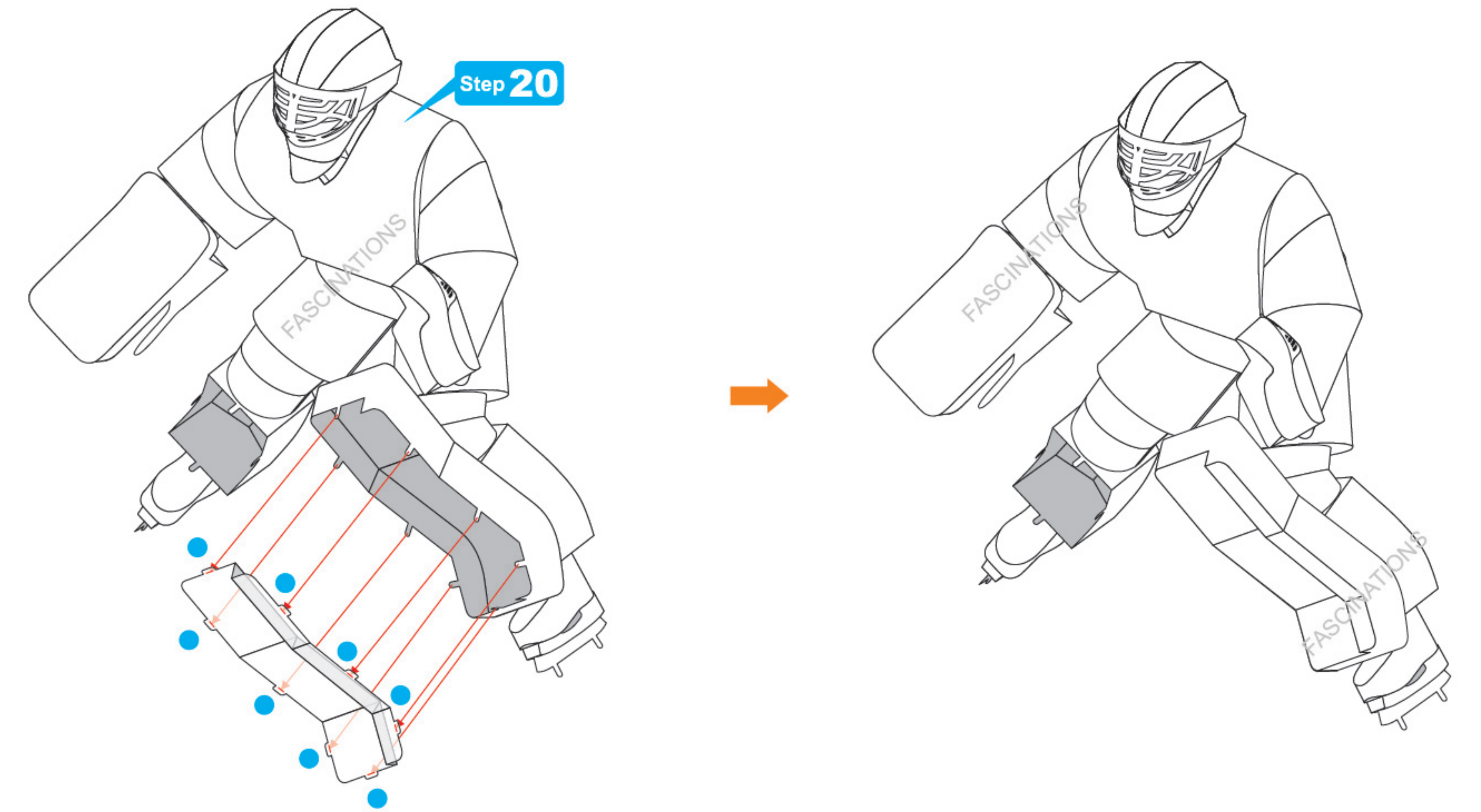
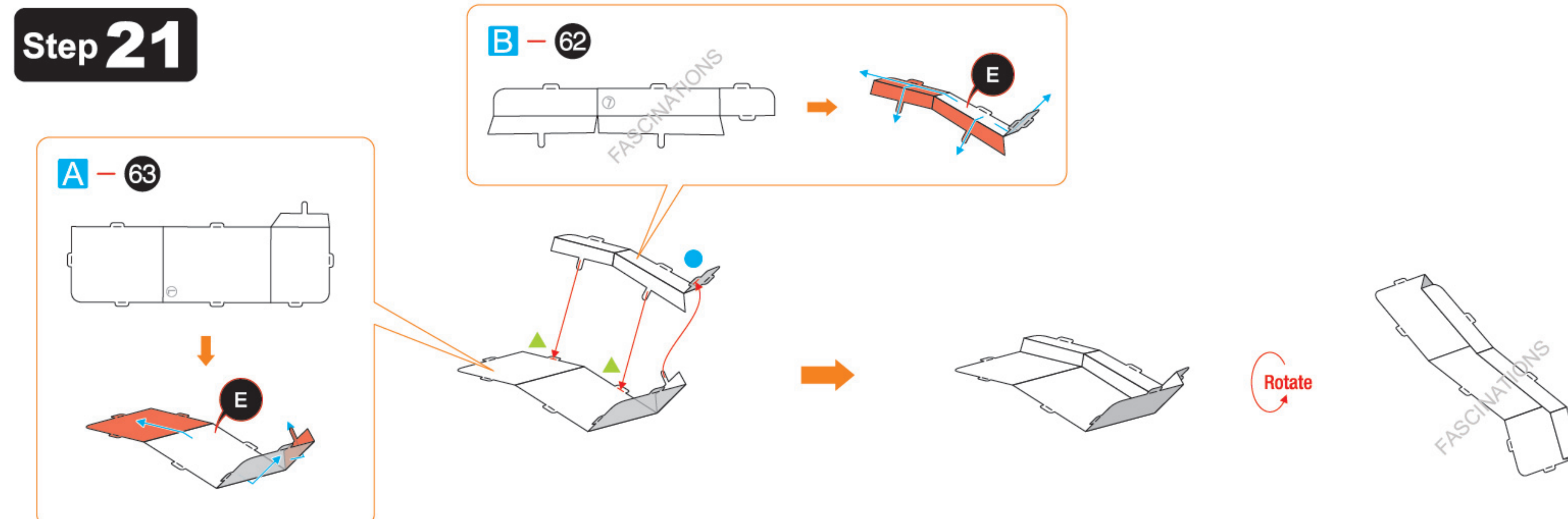

Step 22

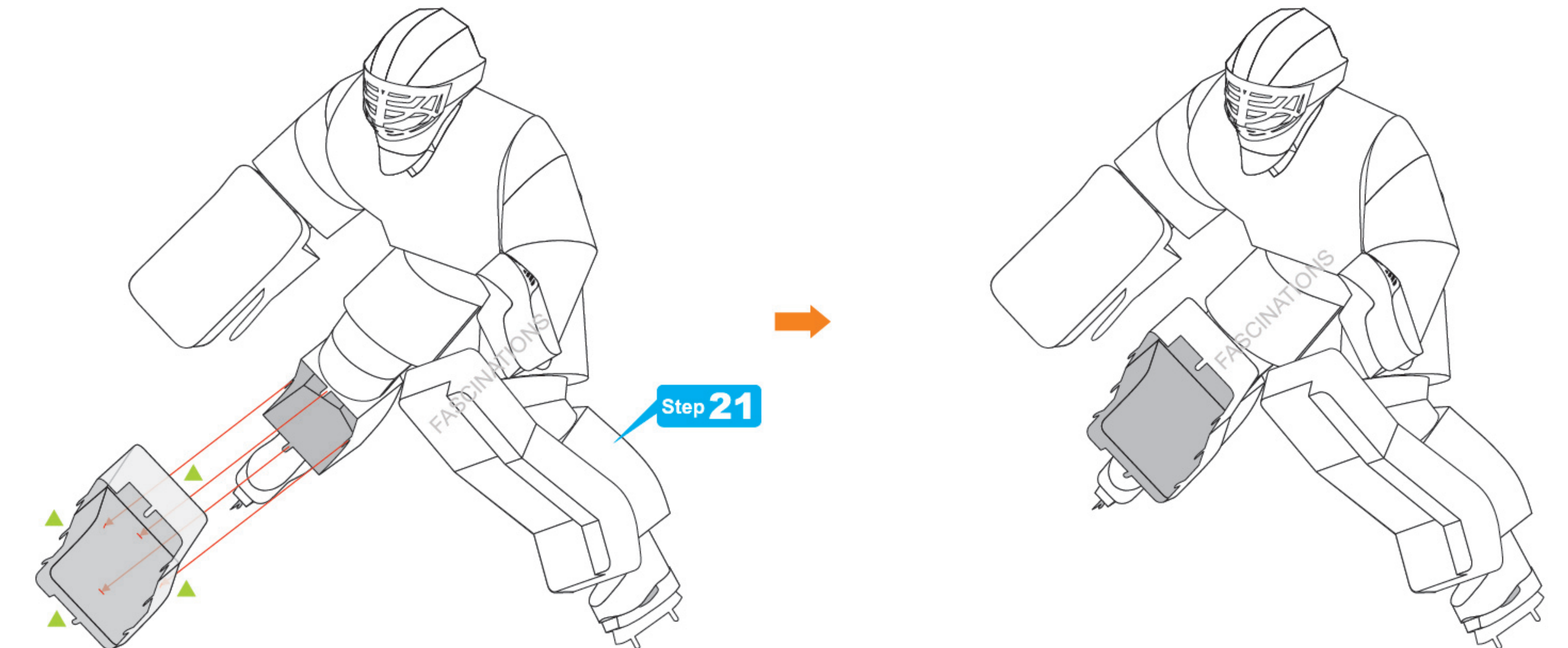
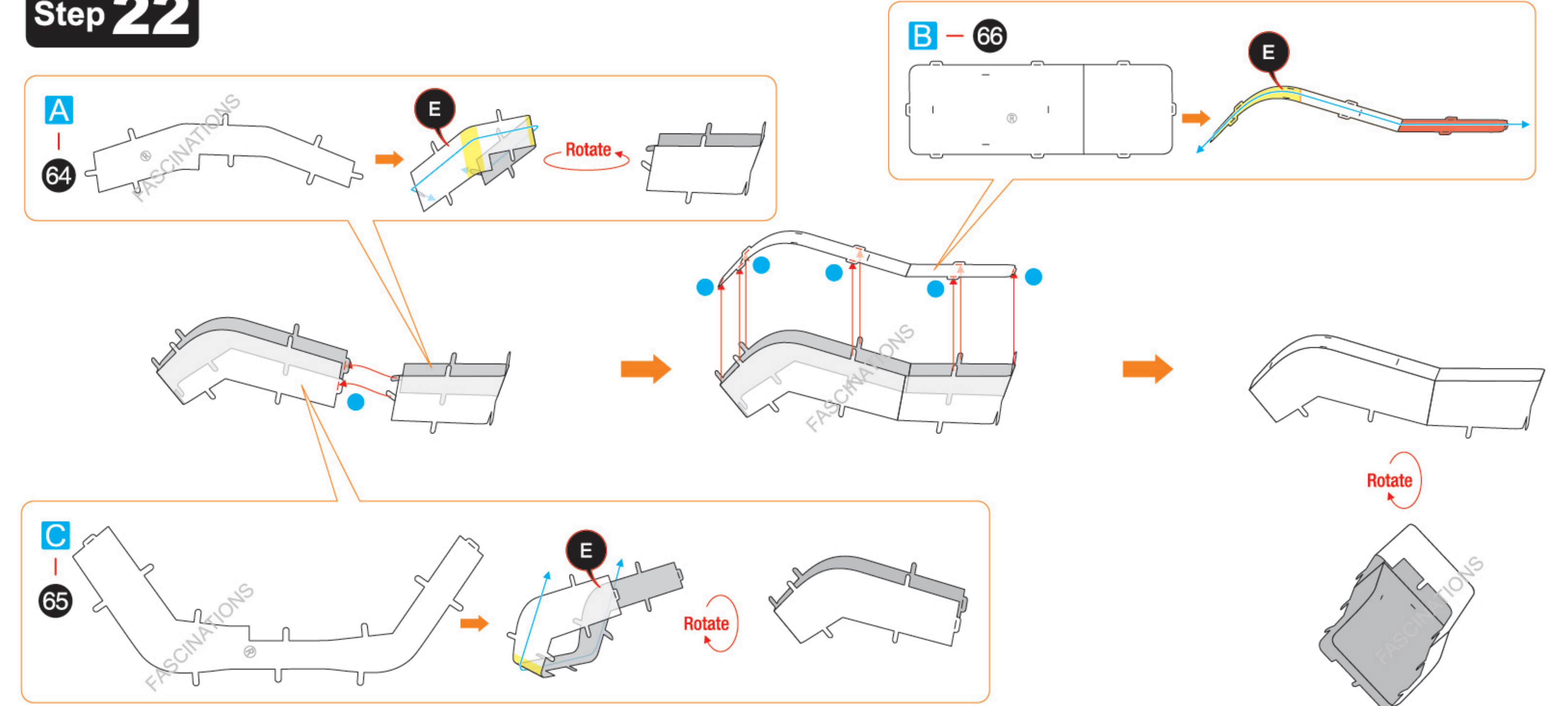

Step 23

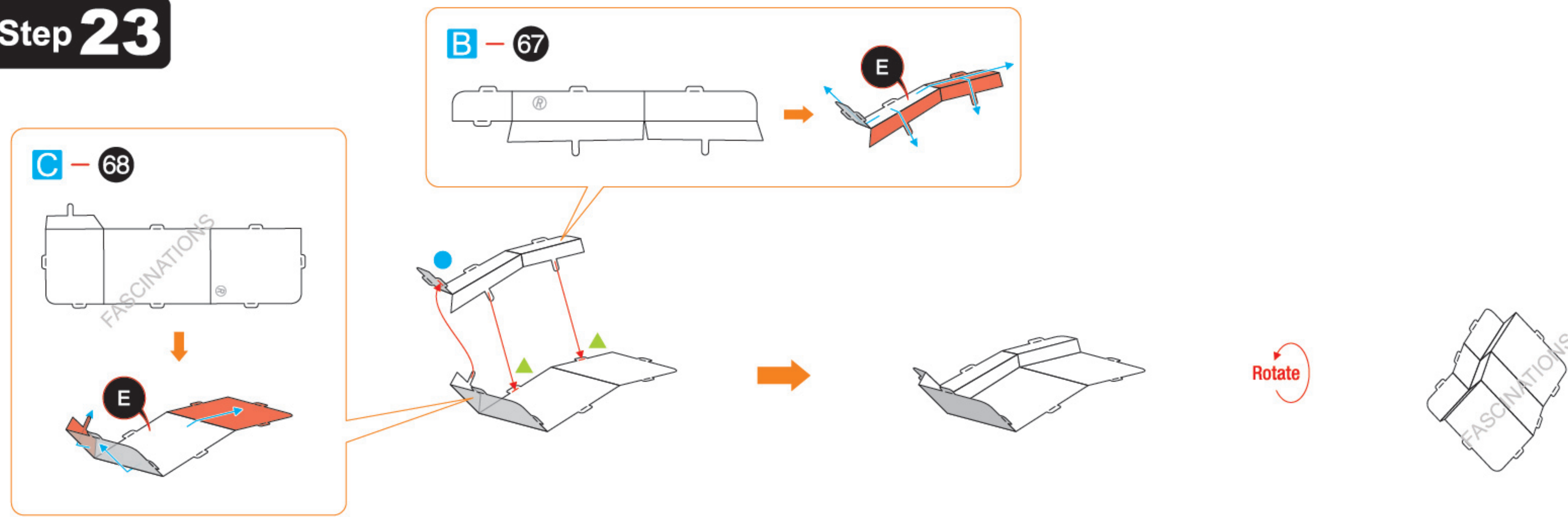

Step 22

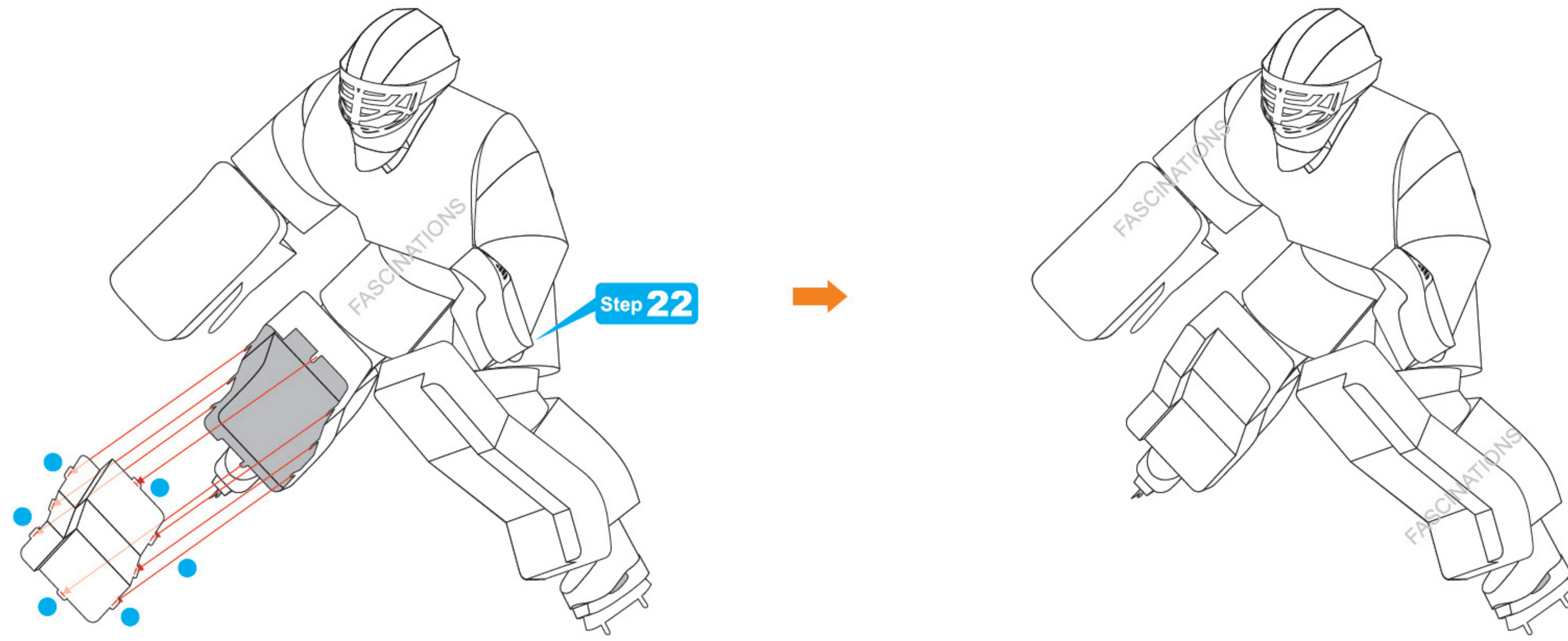

Step 24

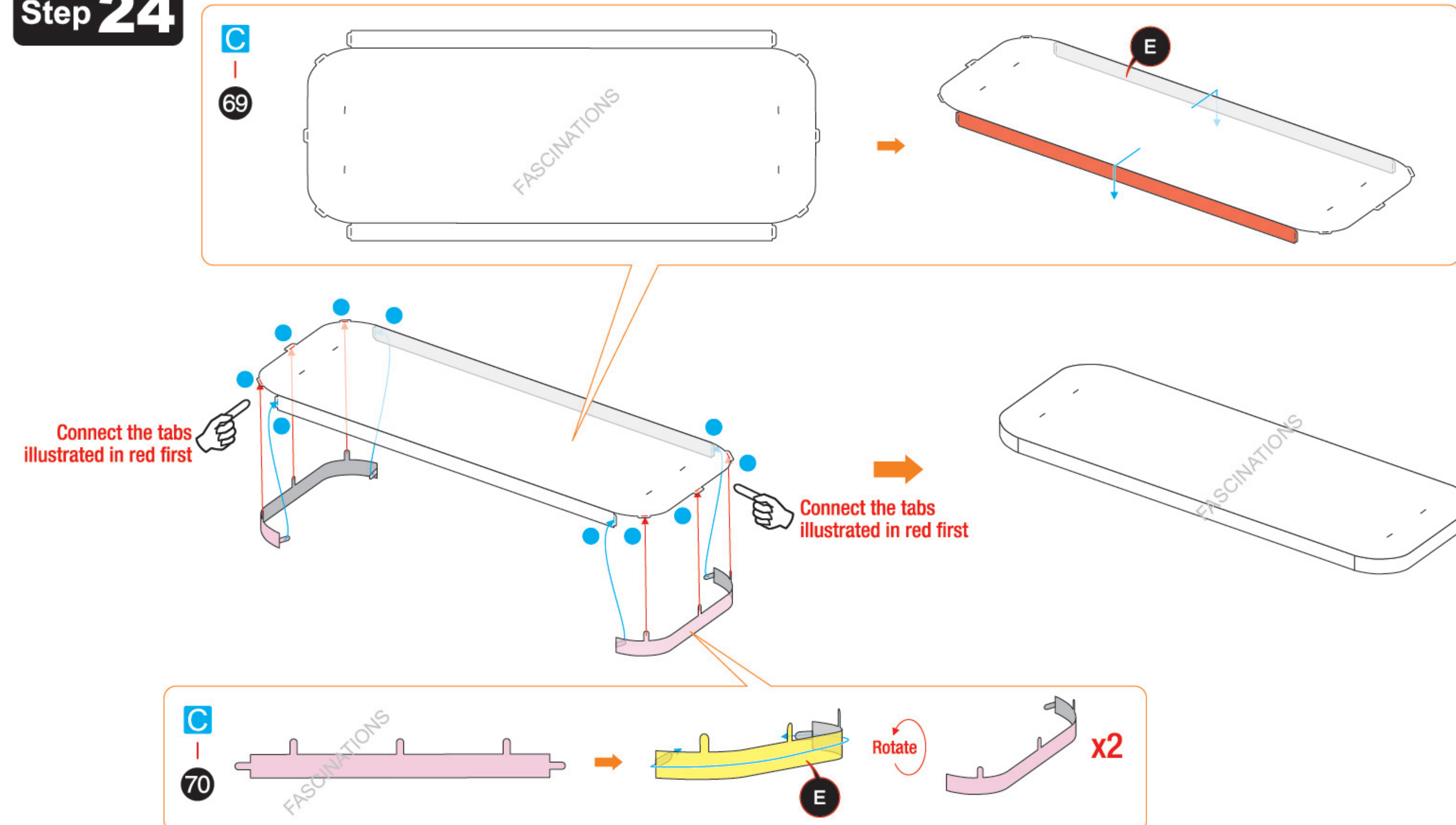

Step 25

