

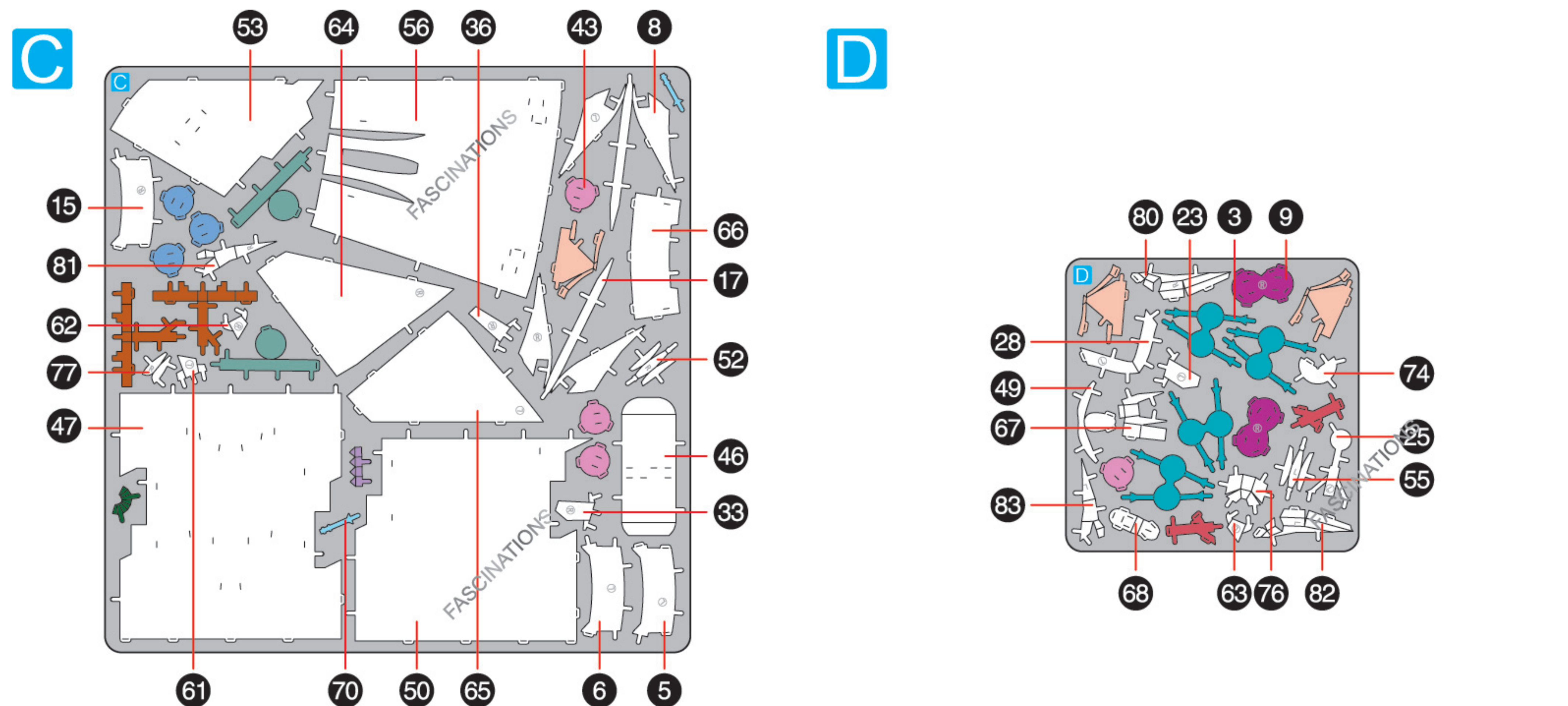

It is highly recommended that you visit
www.metalearth.com/360/ME1037
 to see the completed model before assembling your own

Parts with same color are duplicates

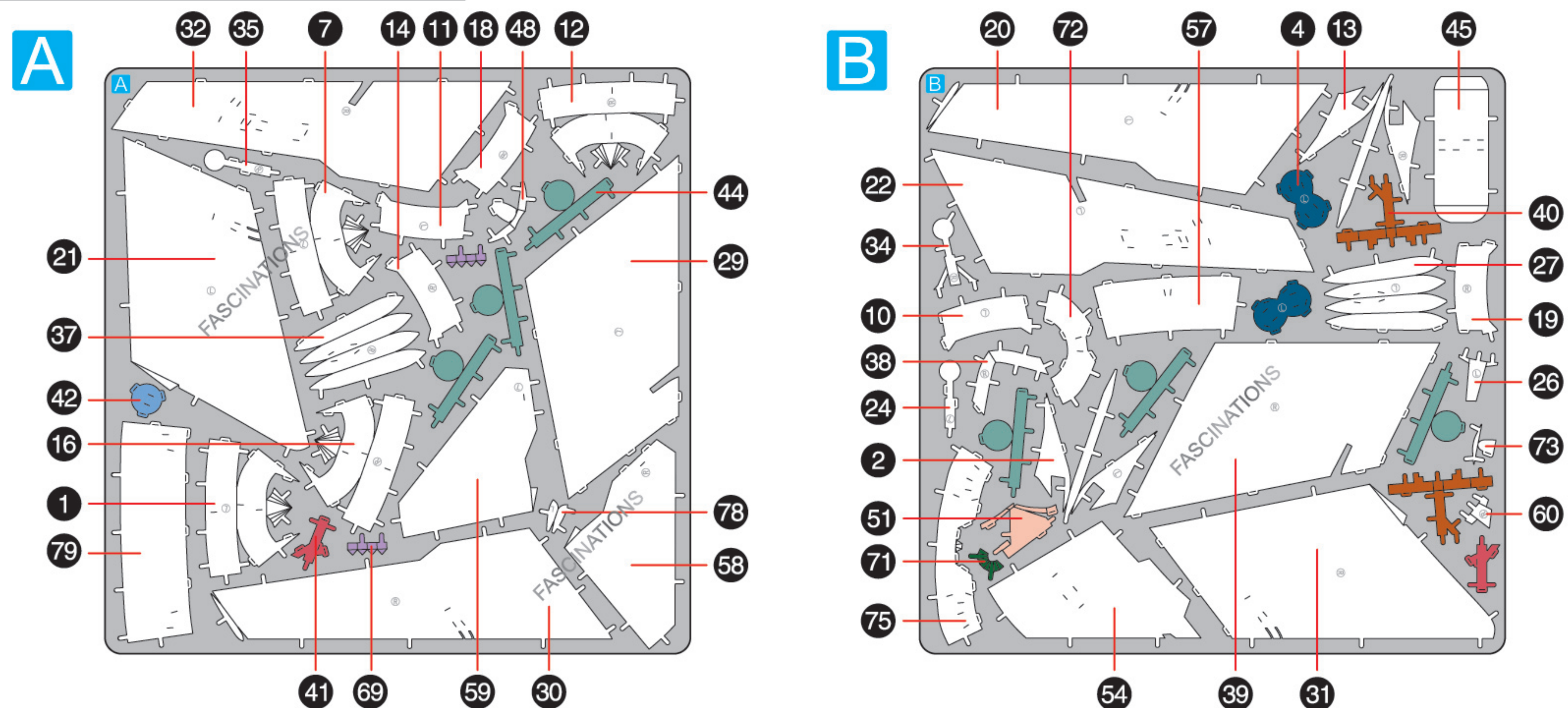

In order to avoid possible injury from sharp edges, please carefully discard the metal sheets after parts have been removed.



Go to www.metalearth.com/360/ME1037 to see the zoomable PDF version of this instruction sheet

Legends:

E Engraved/ Color side

NE Non - engraved/ Silver side

 Attention point

- Insert tab and bend 90 degrees

 Insert tab and twist 90 degrees

Assembly tip:

If needed, slightly twist tabs to hold parts together then untwist and bend them down for a nice finish.

 Yellow areas should be curled

 Red areas should be folded

Recommended tools:

- Wire cutters: helpful for taking parts from the metal sheets.

- Tweezers or needle nose pliers: helpful for folding parts, bending and twisting tabs.

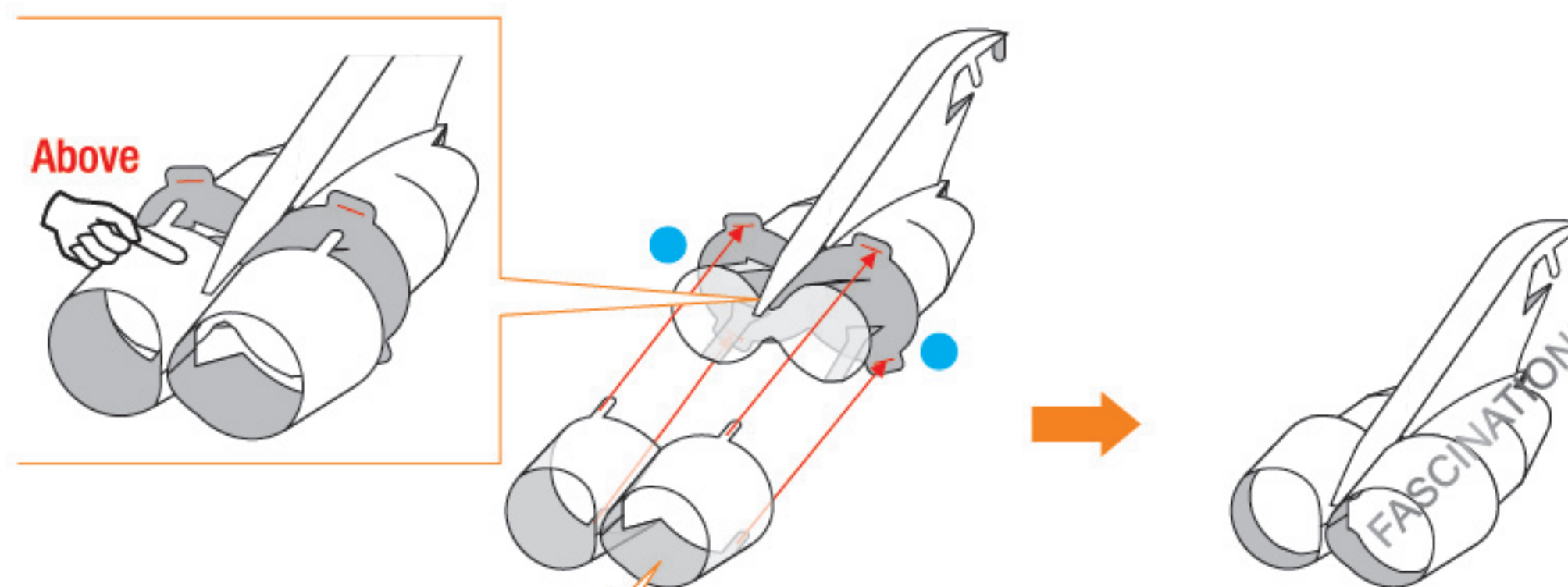
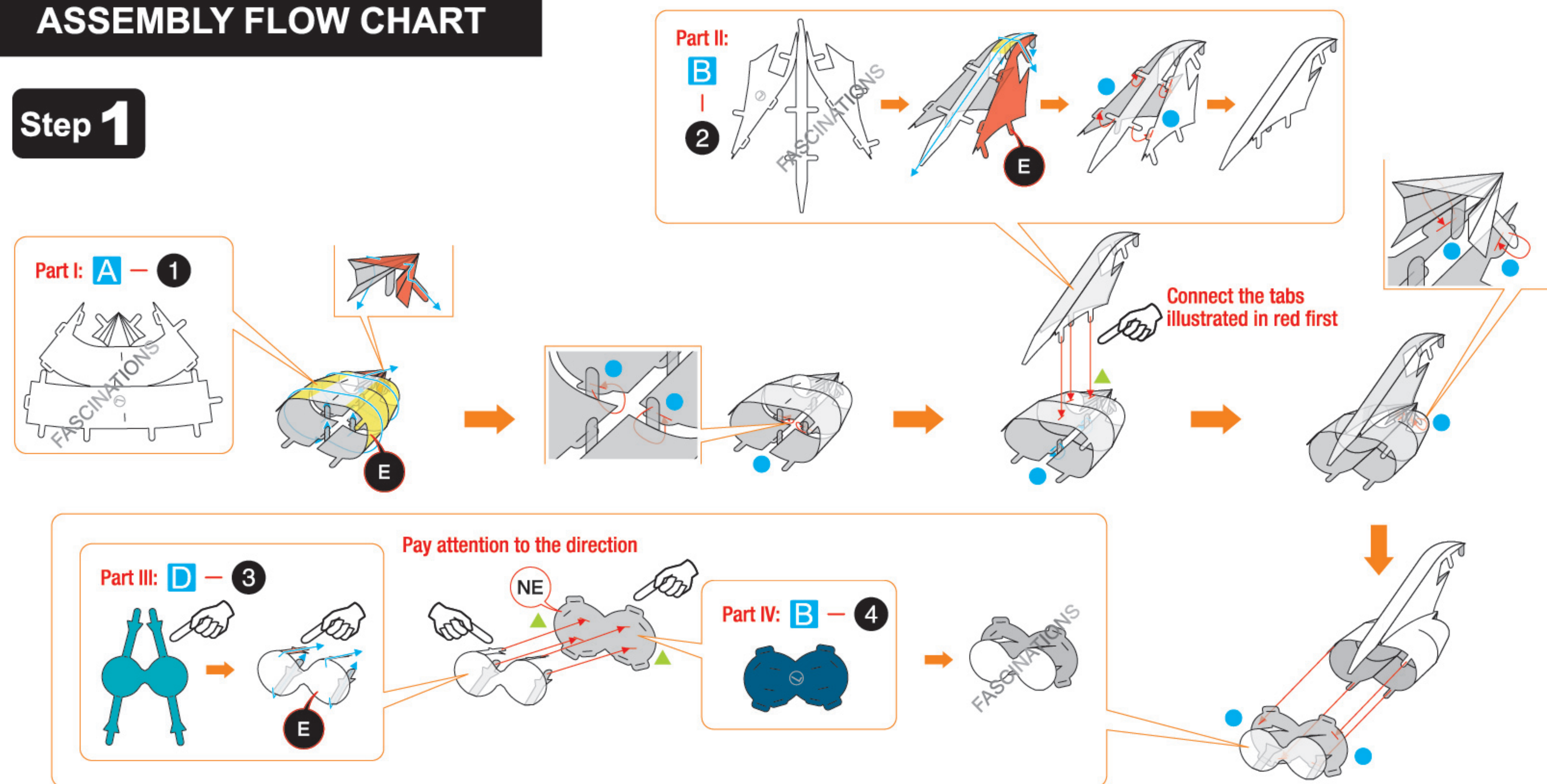

Use the LIST OF PARTS below to complete Step 2 through Step 4 by applying the assembly flow of Step 1:

	Step 1	Step 2	Step 3	Step 4
Part I	A - 1	A - 7	A - 12	A - 16
Part II	B - 2	C - 8	B - 13	C - 17
Part III	D - 3	D - 3	D - 3	D - 3
Part IV	B - 4	D - 9	D - 9	B - 4
Part V	C - 5	B - 10	A - 14	A - 18
Part VI	C - 6	A - 11	C - 15	B - 19

Step 5

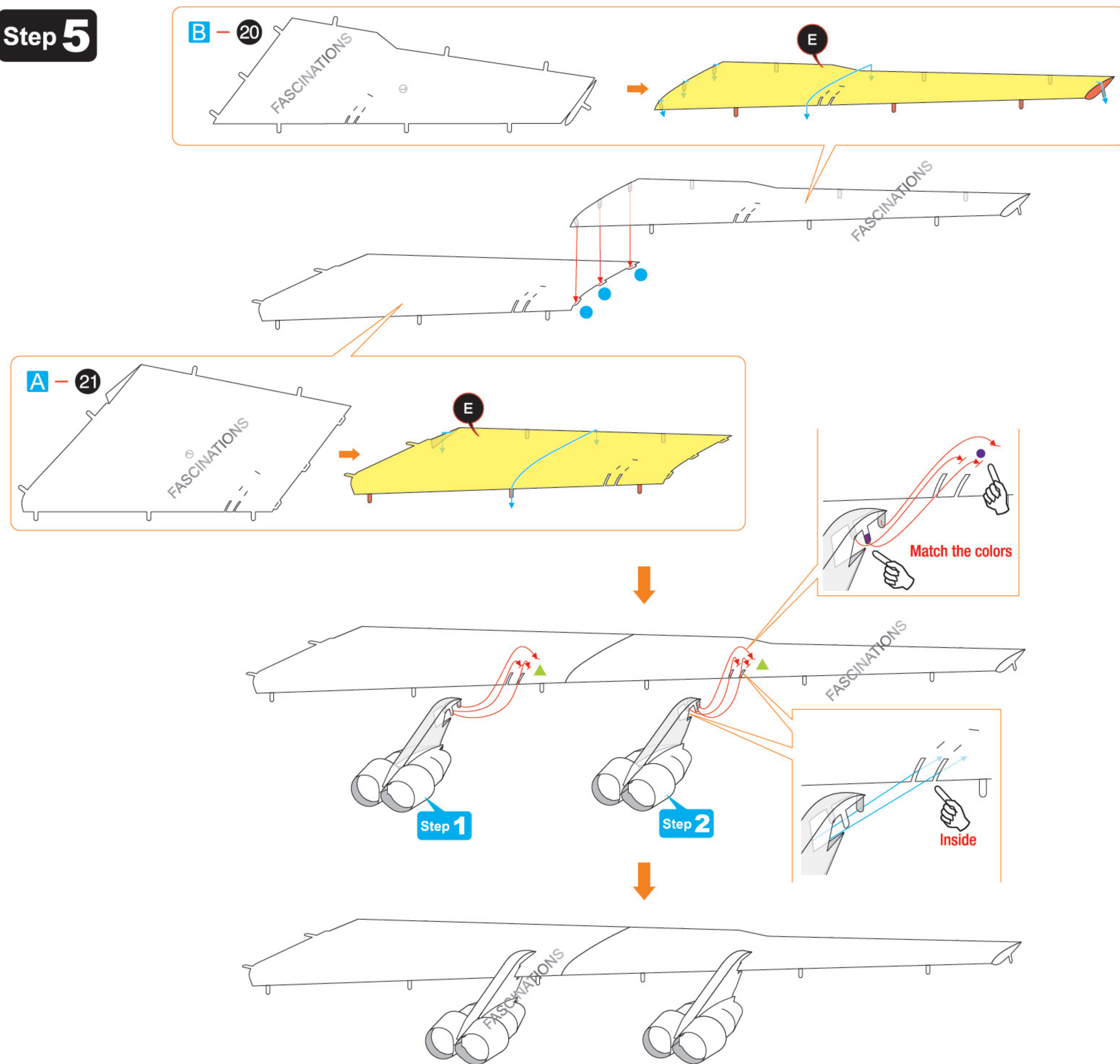

Step 6

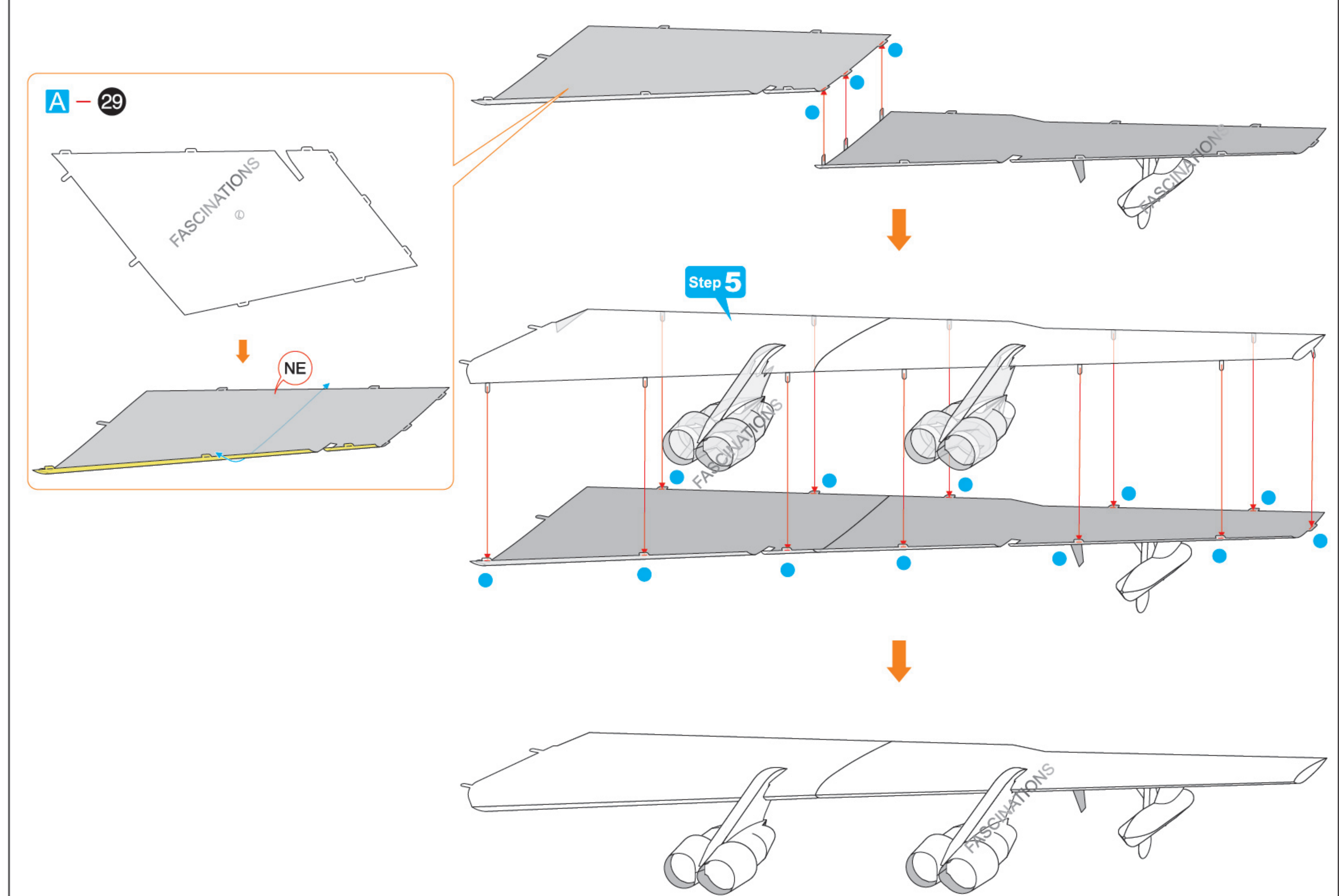
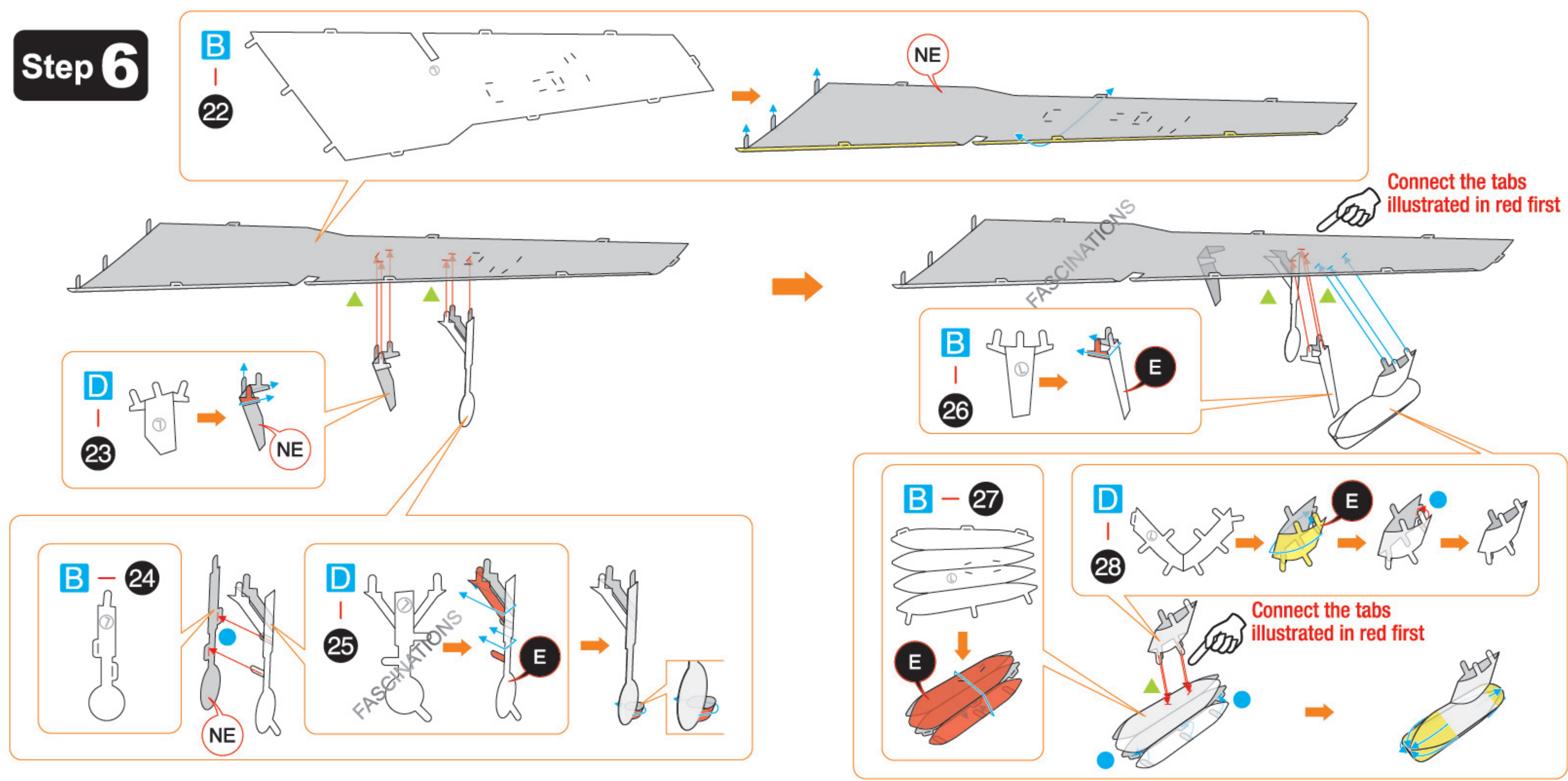

Step 7

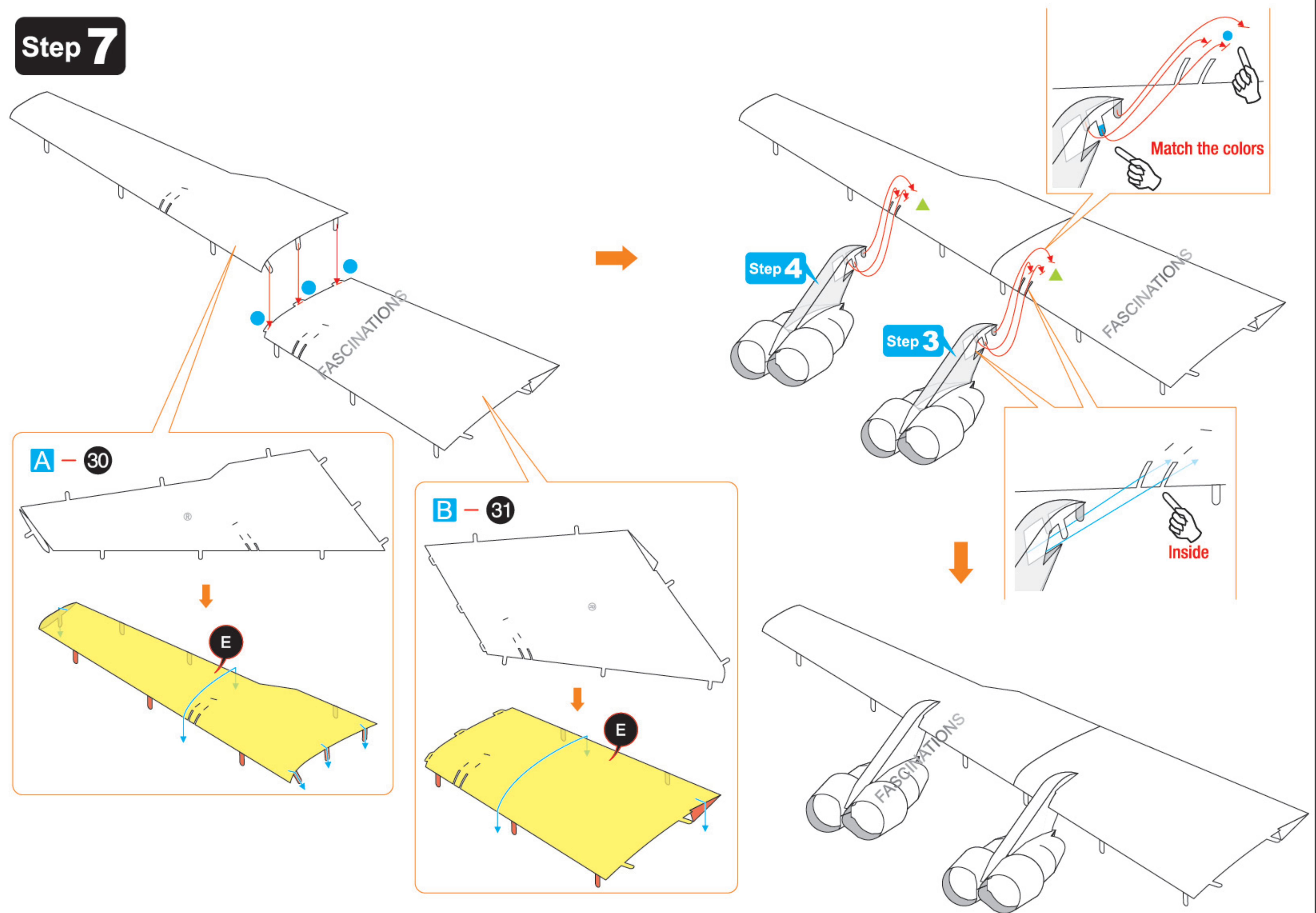

Step 8

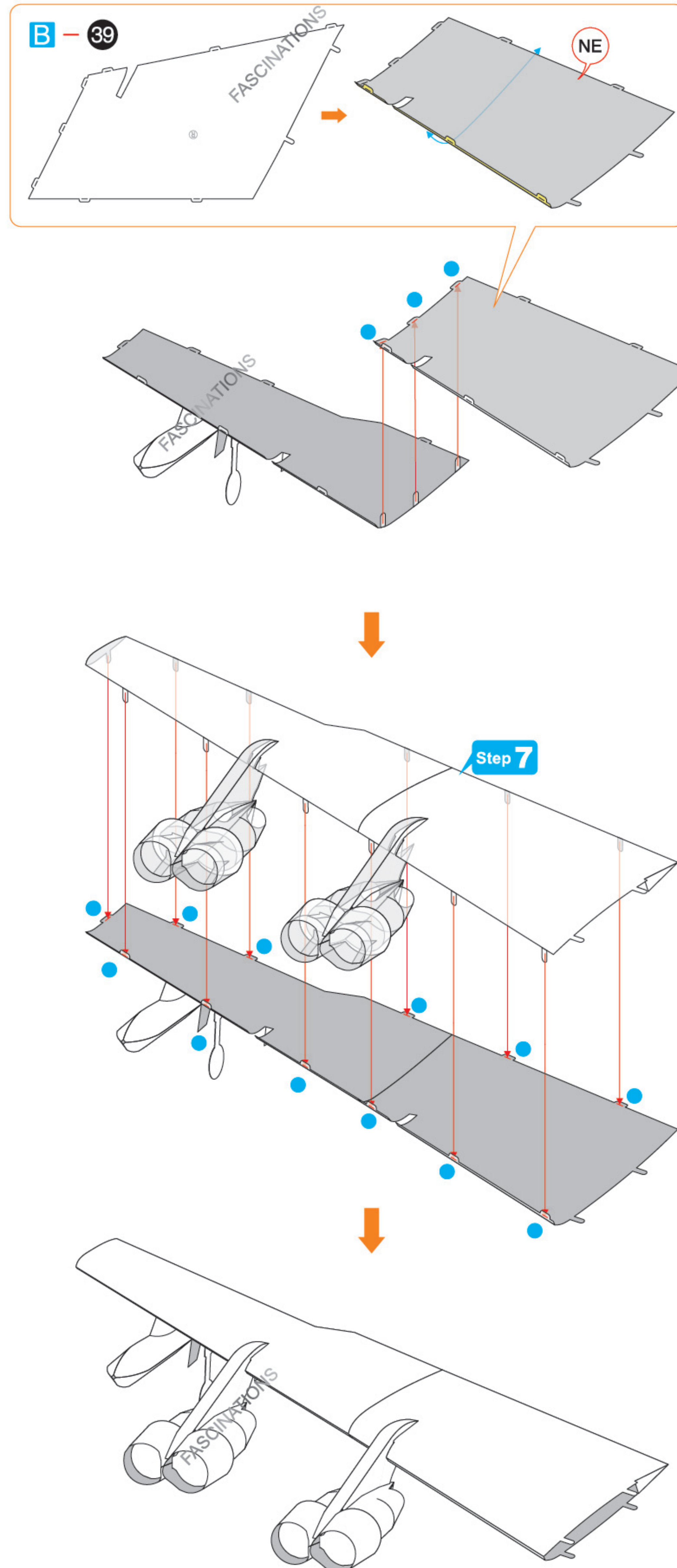
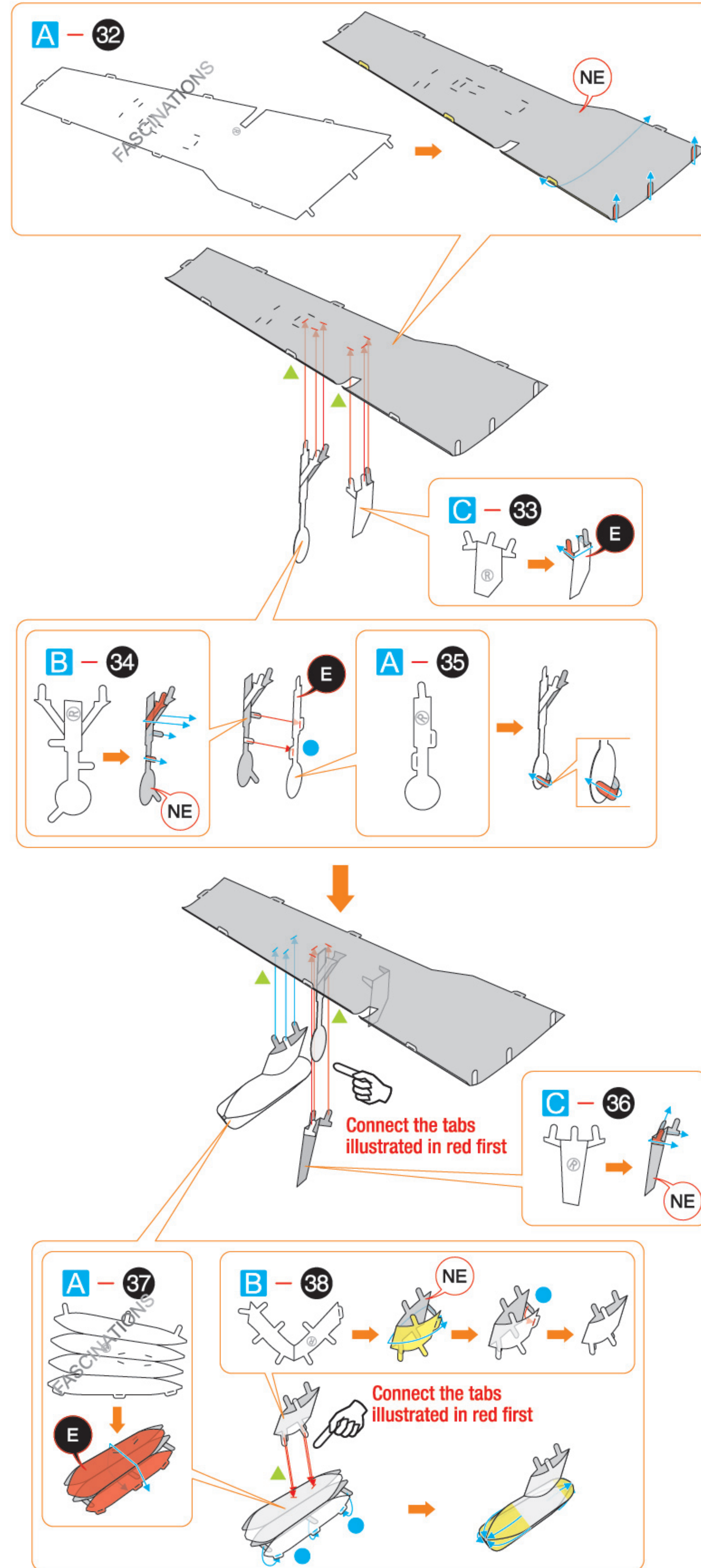

Step 9

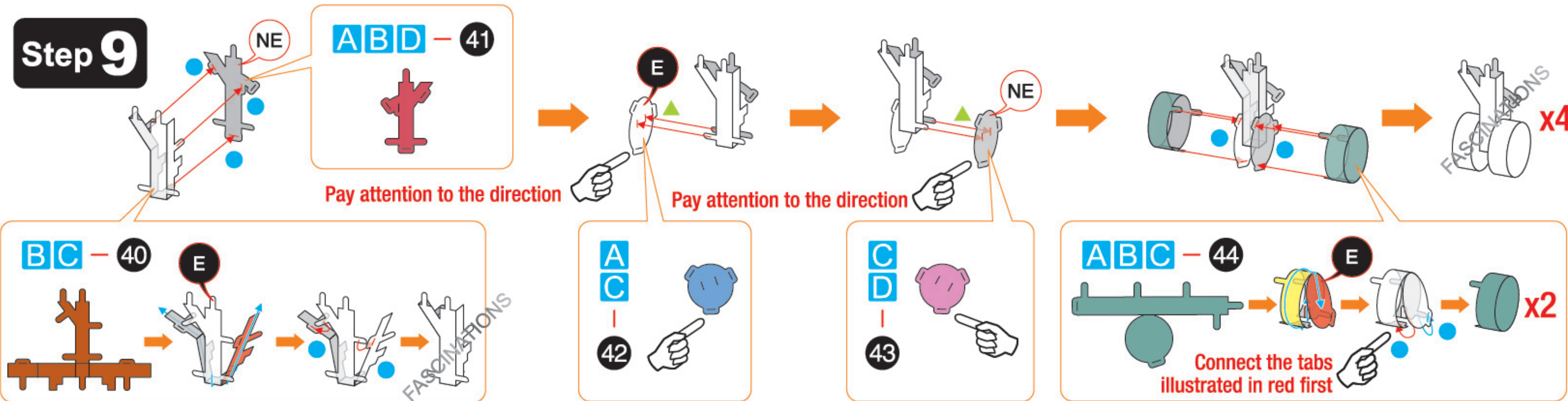

Step 10

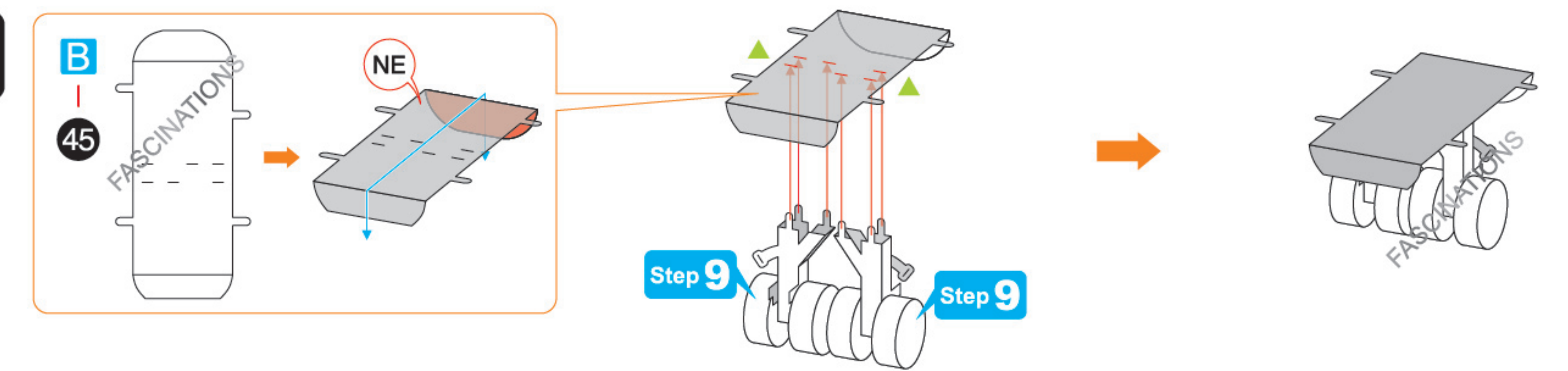

Step 11

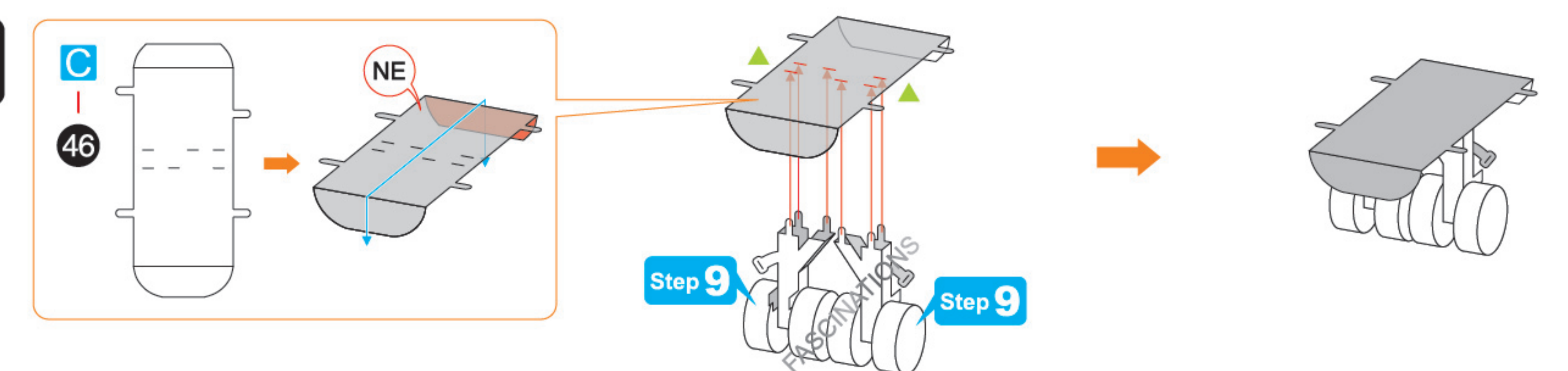

Step 12

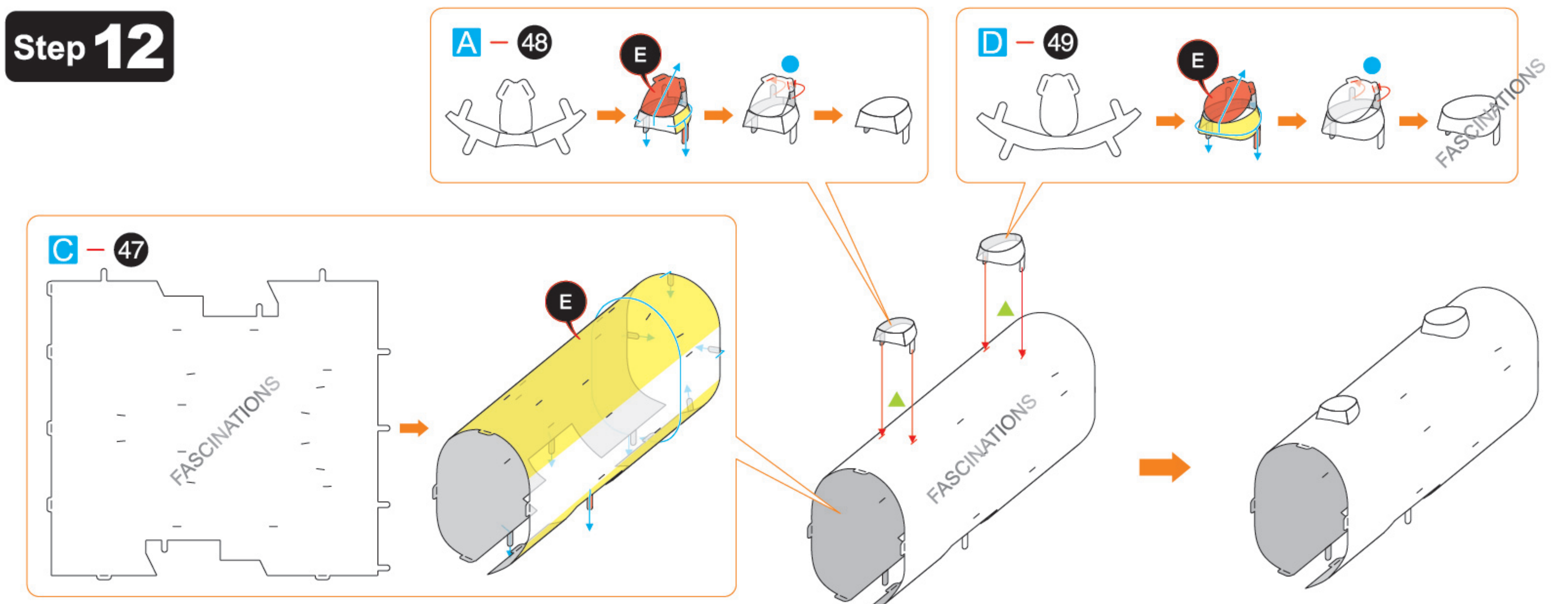

Step 13

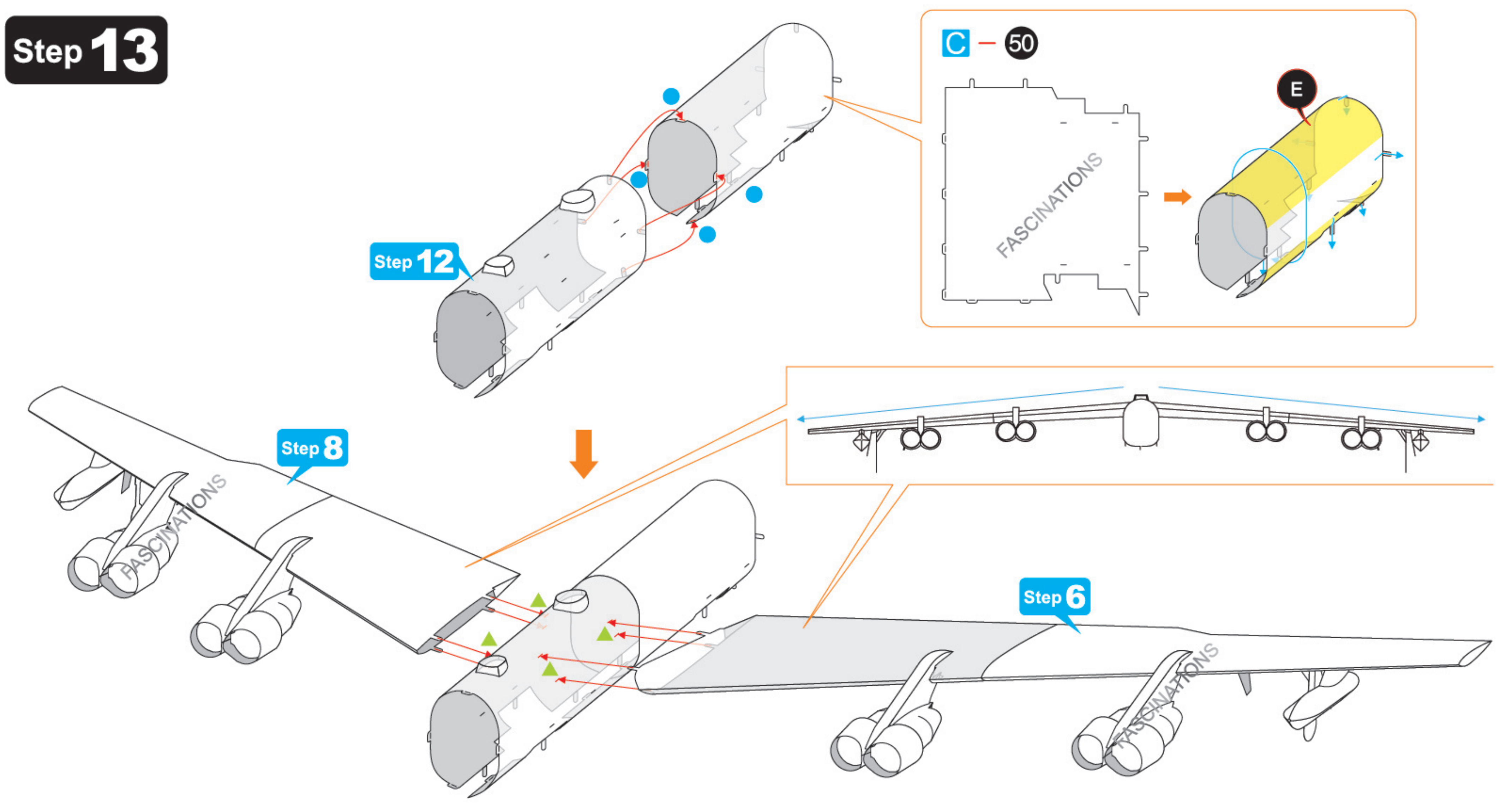

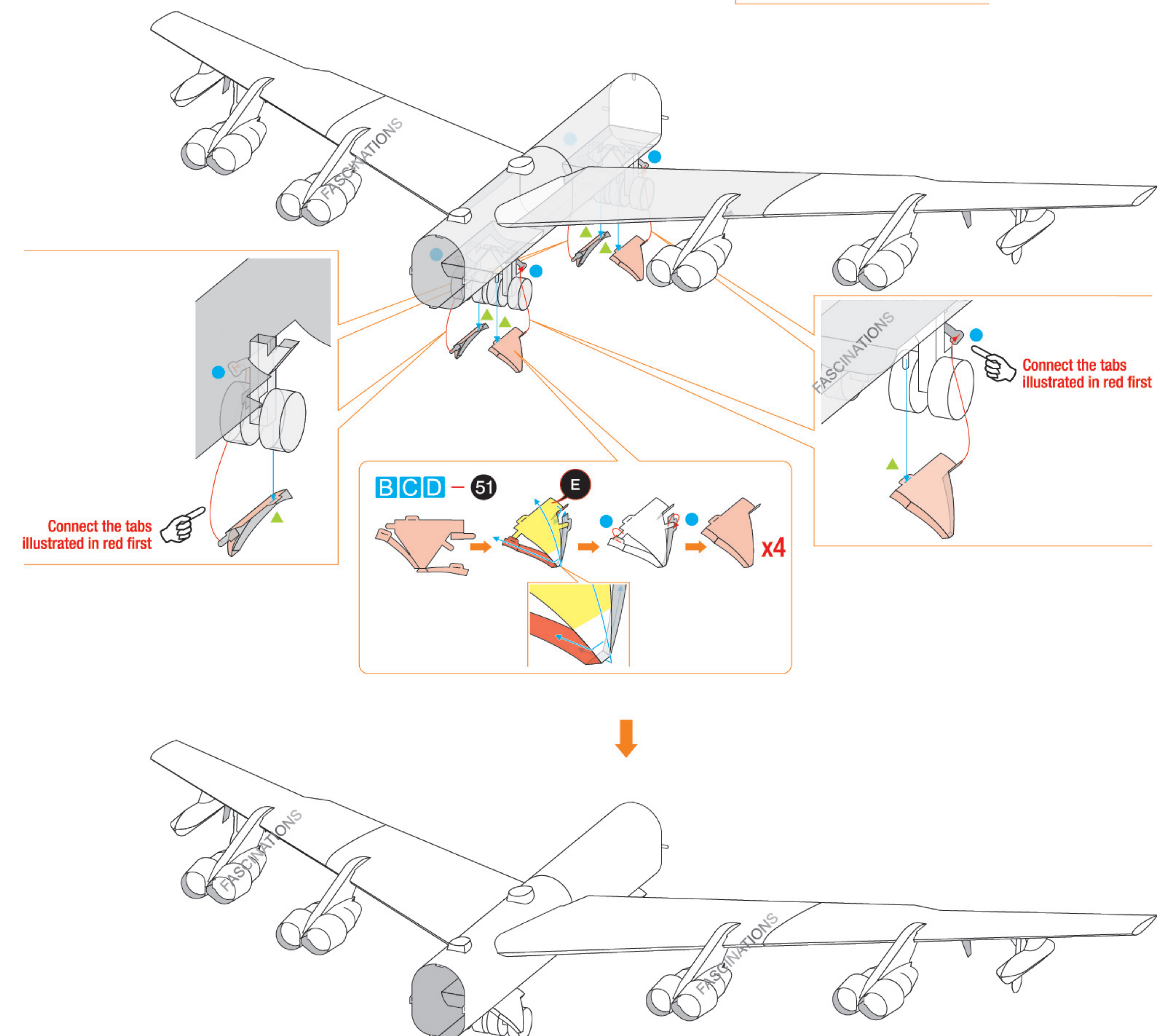
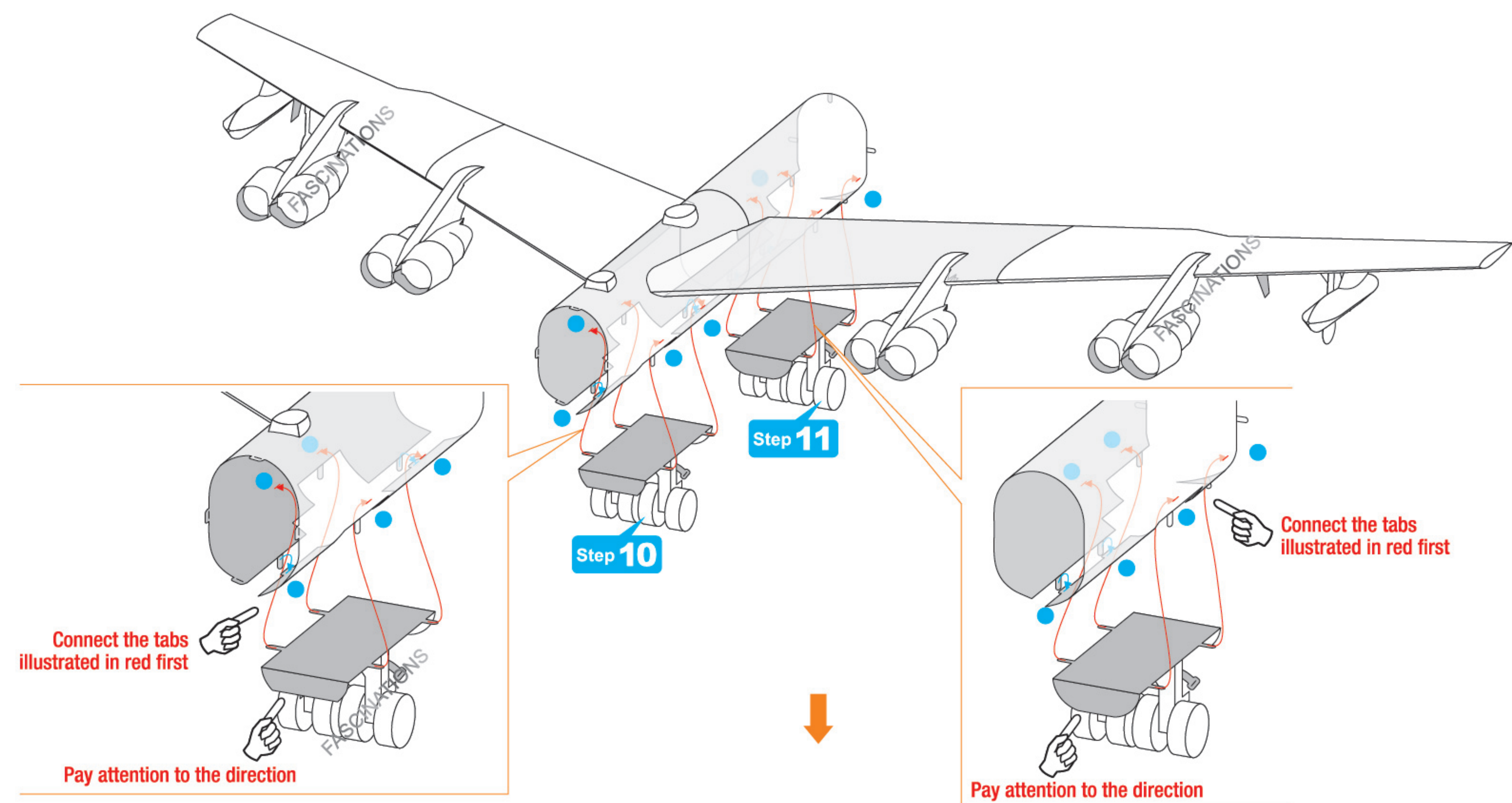

Step 14

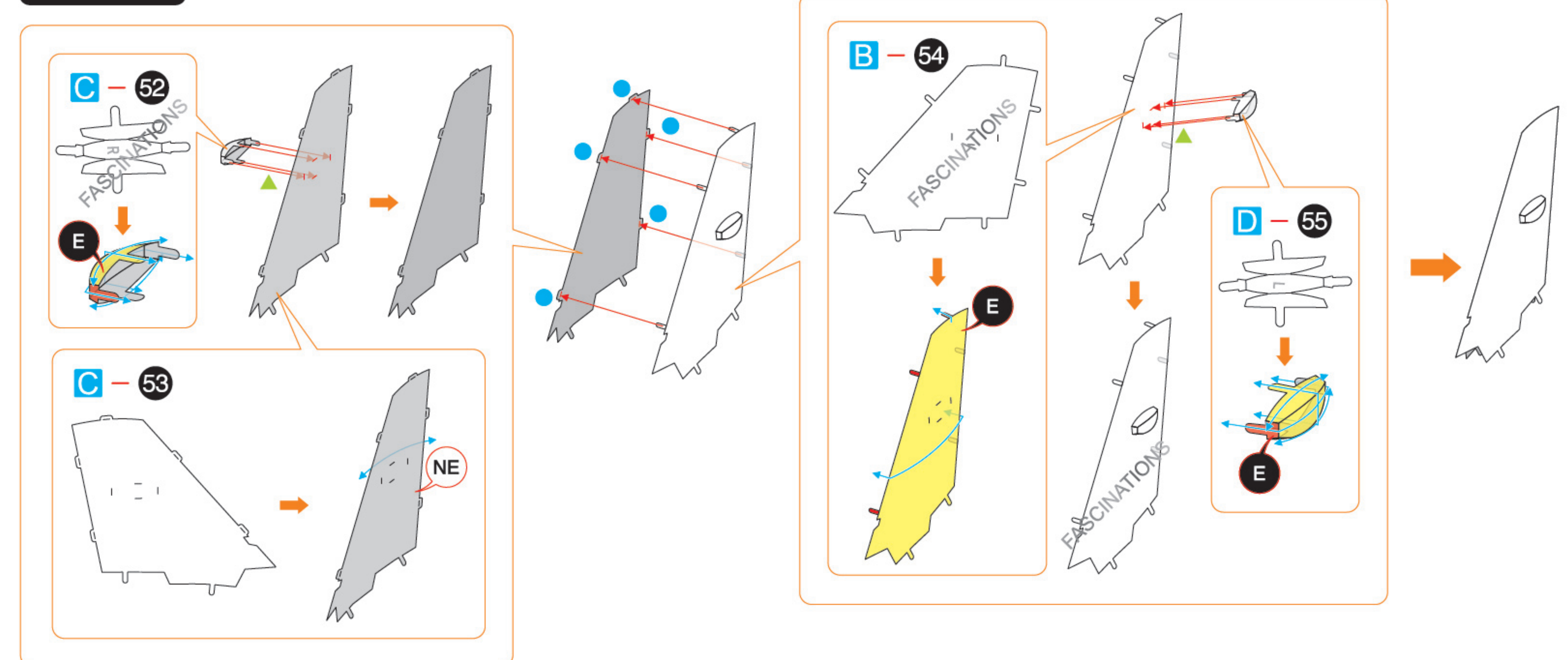

Step 15

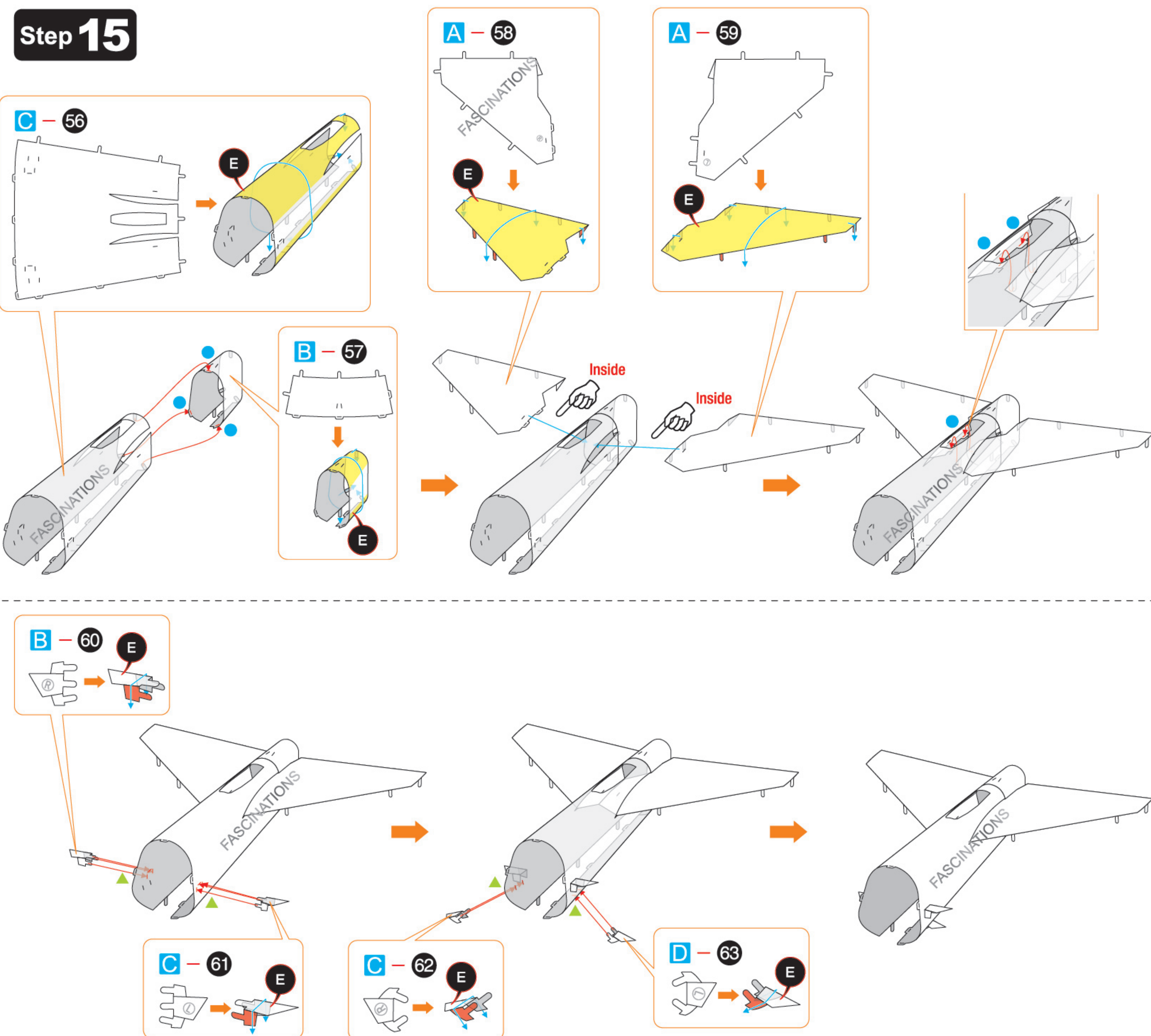

Step 16

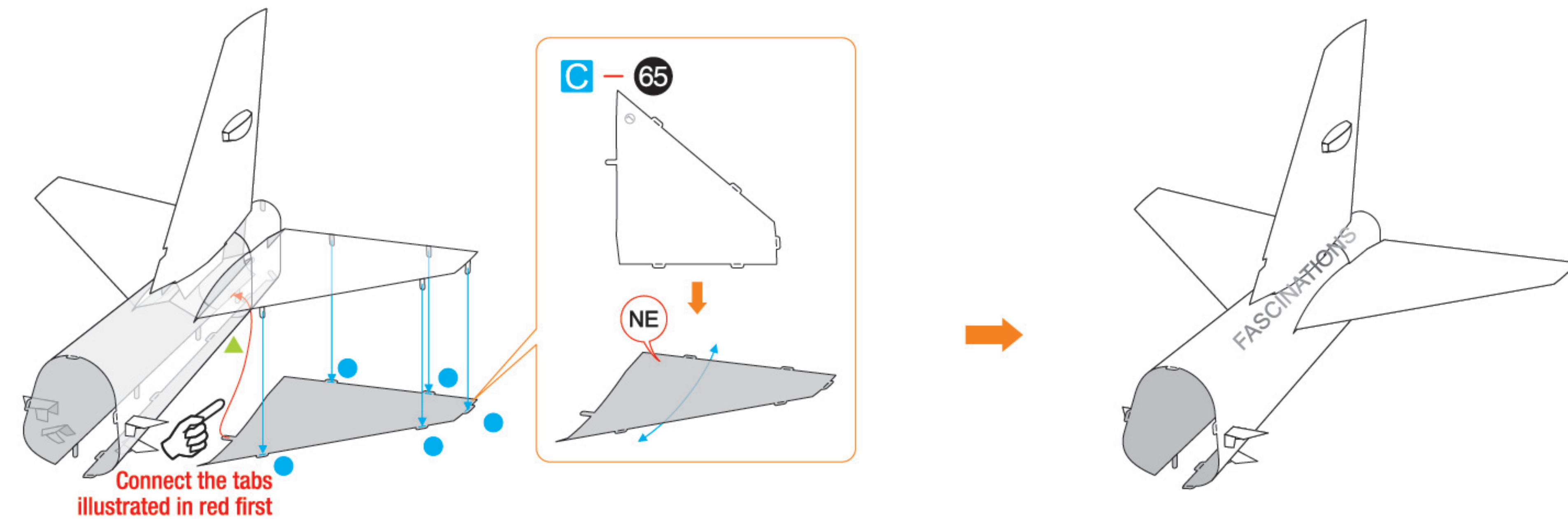
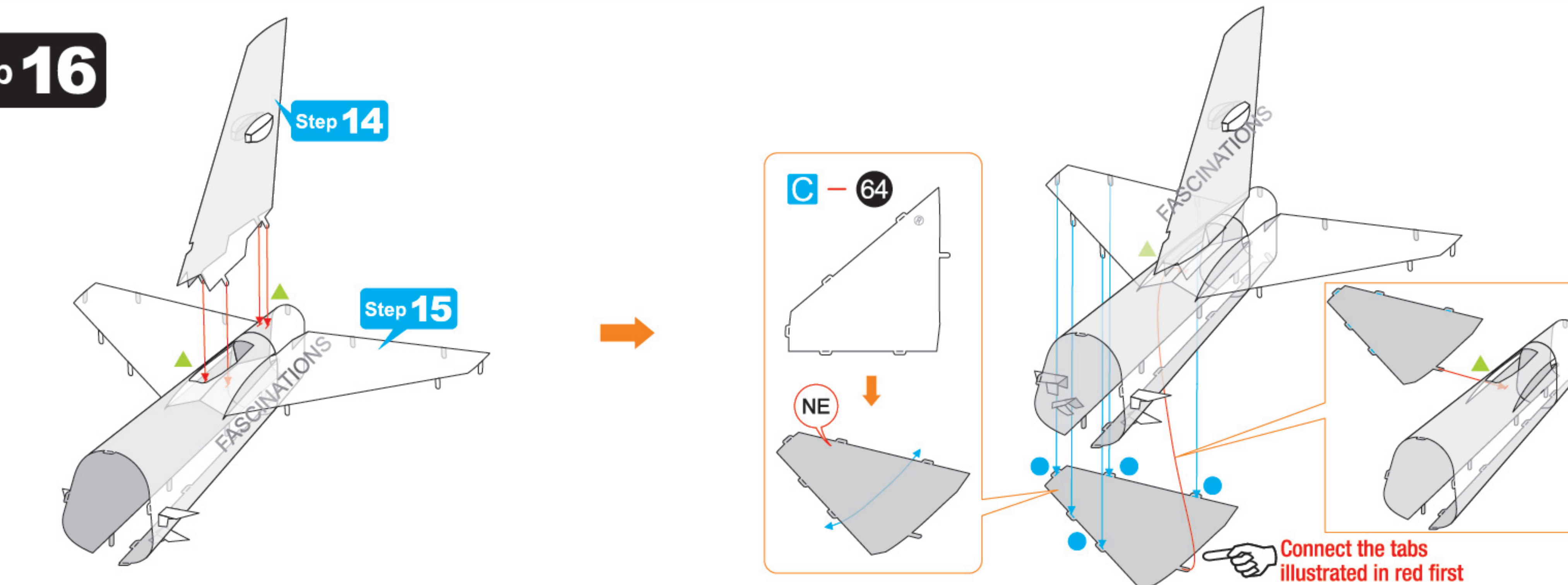

Step 17

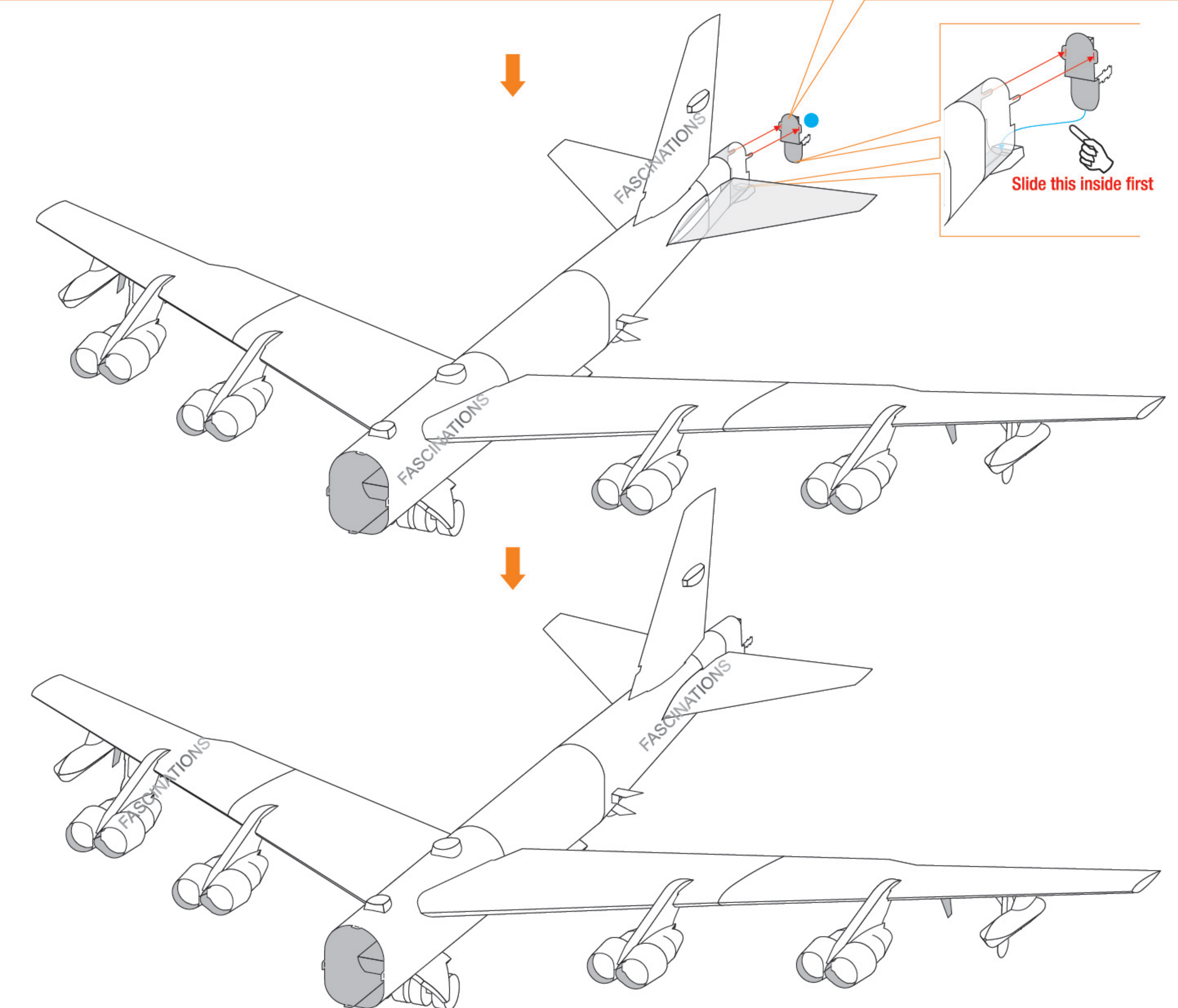
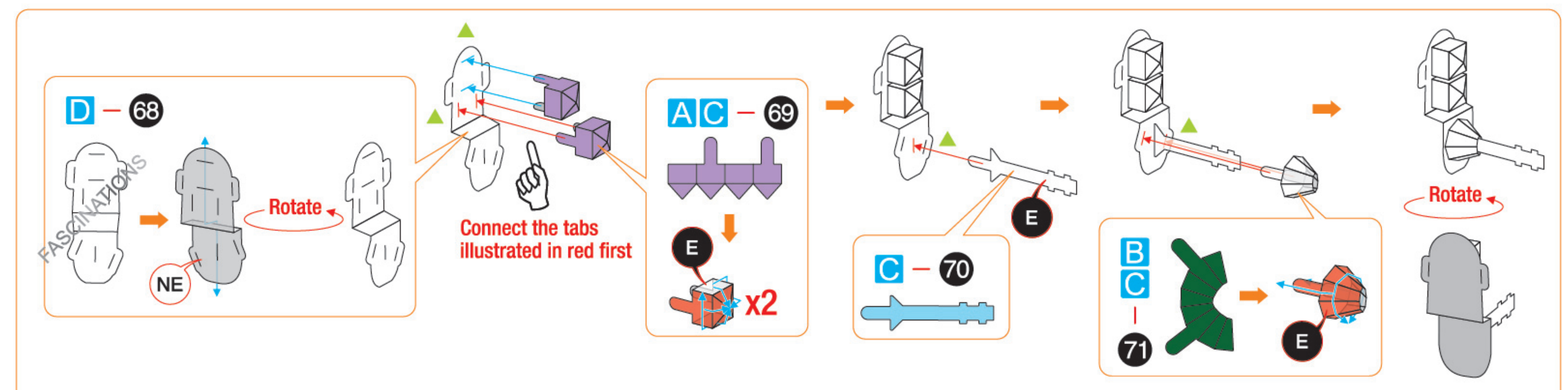
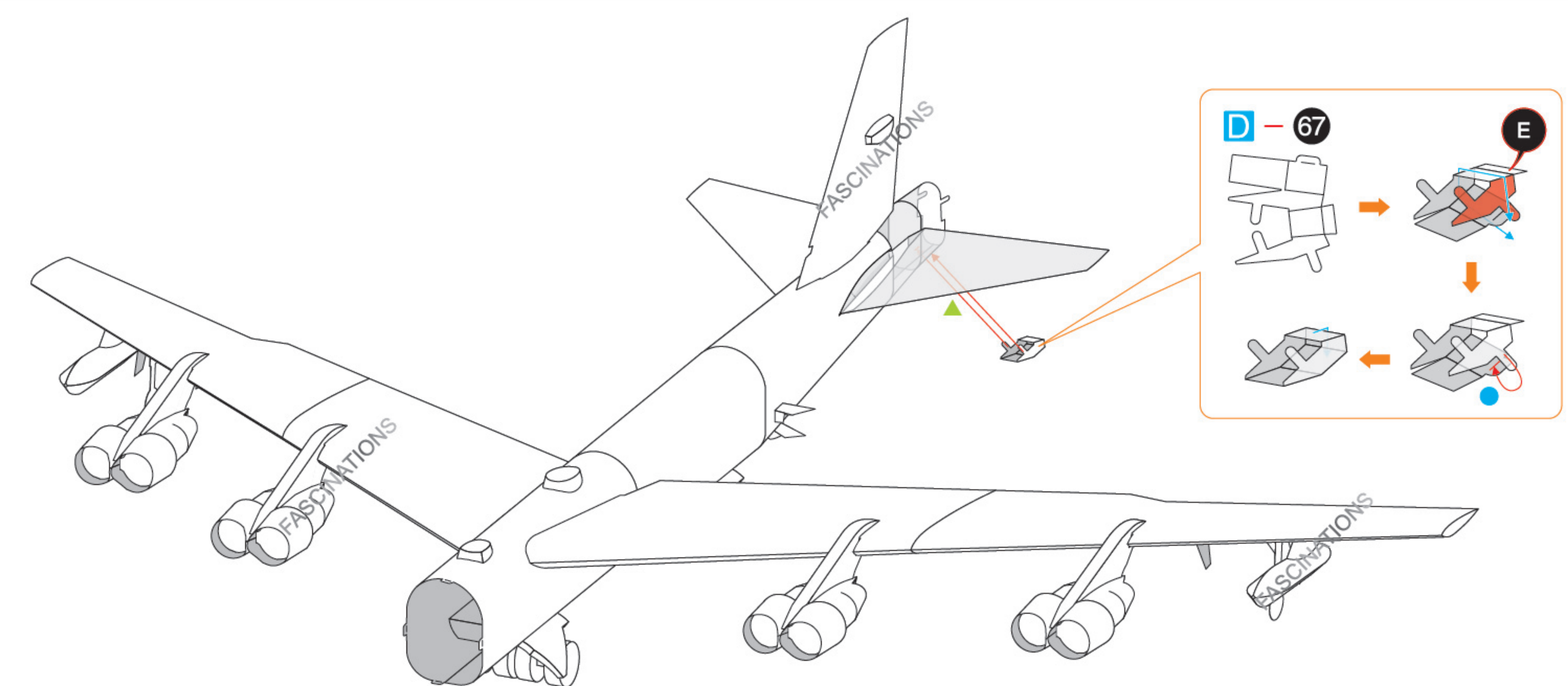
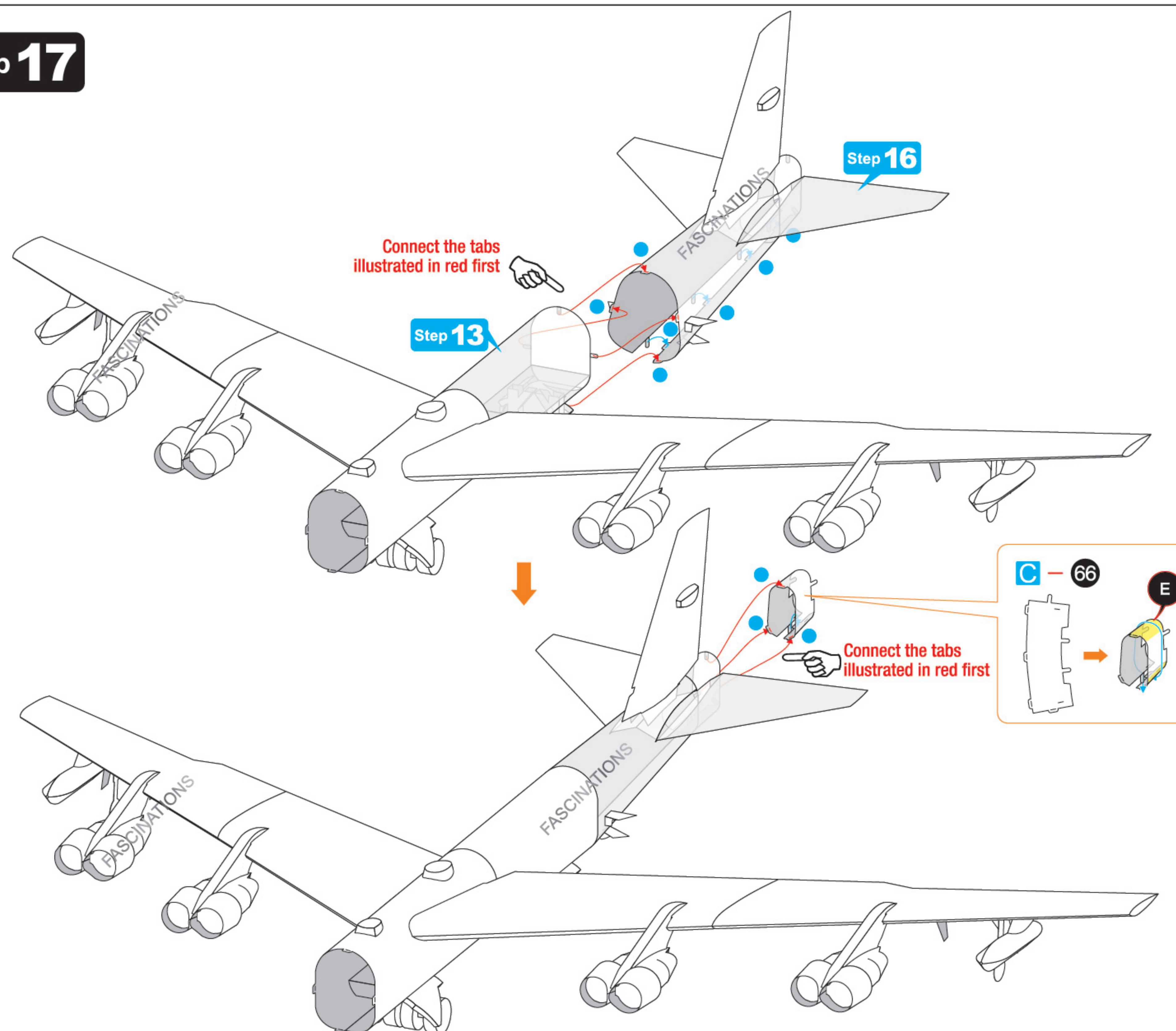

Step 18

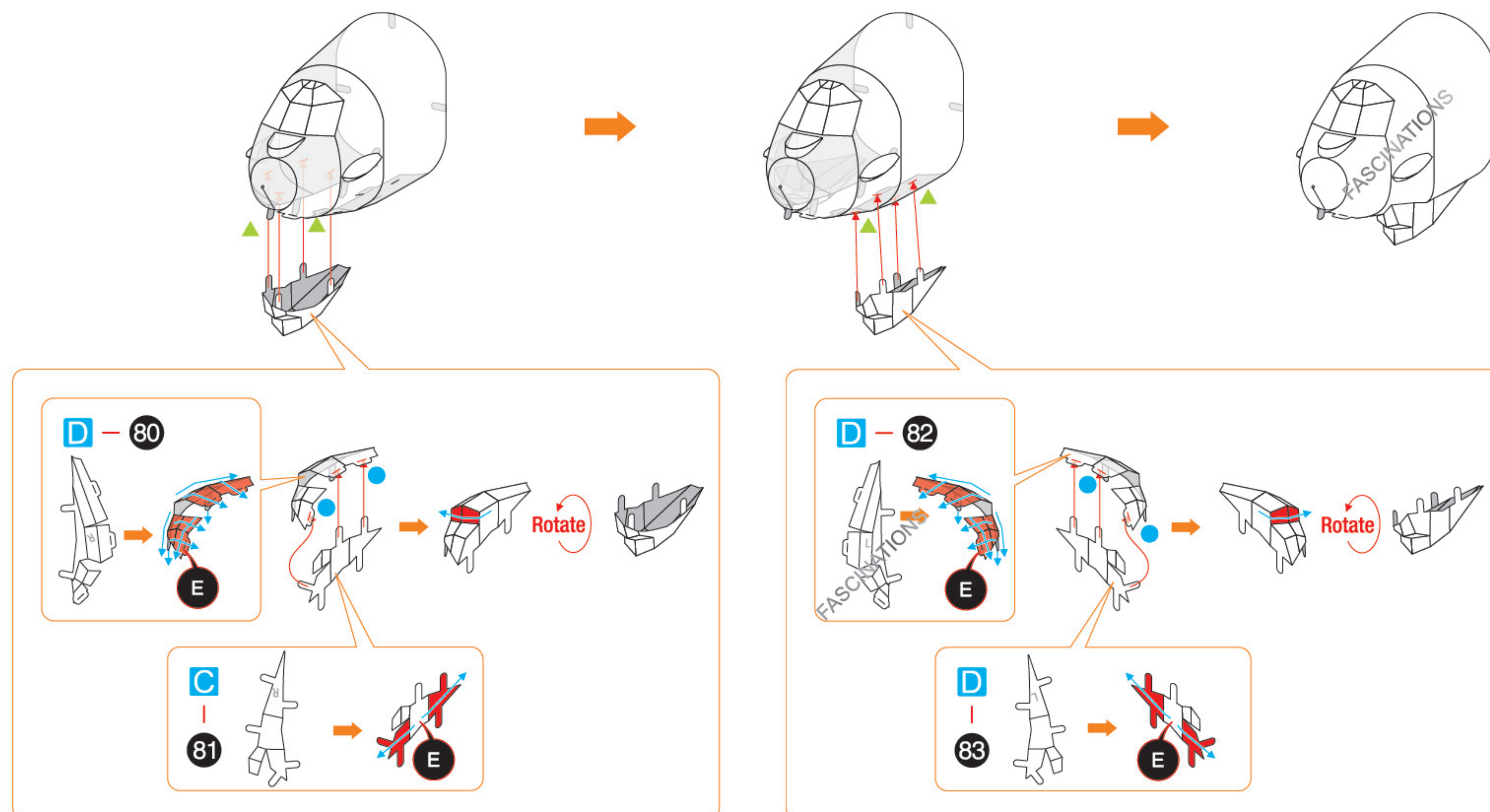
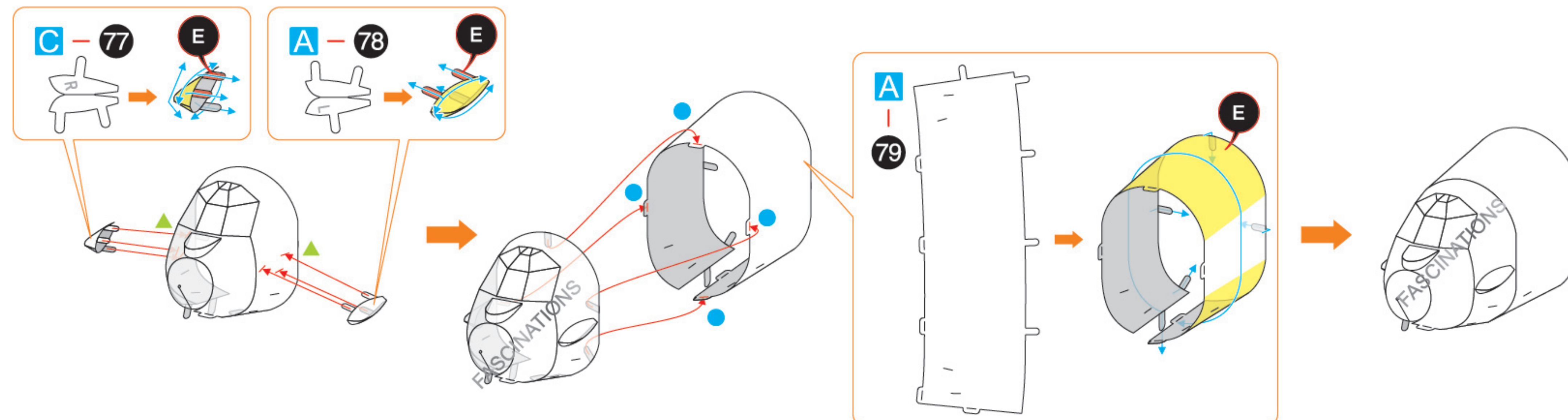
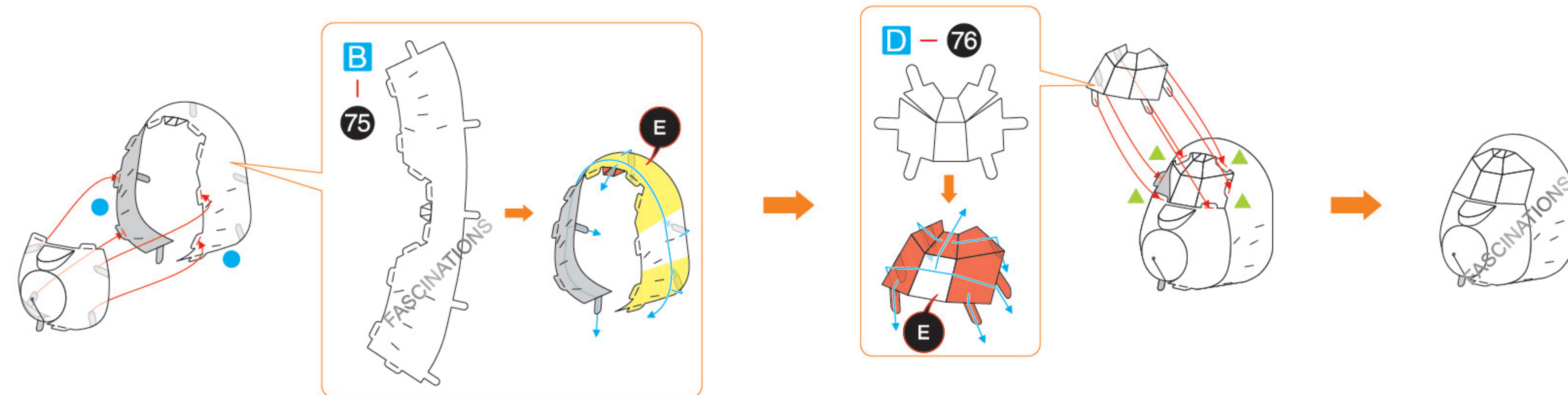
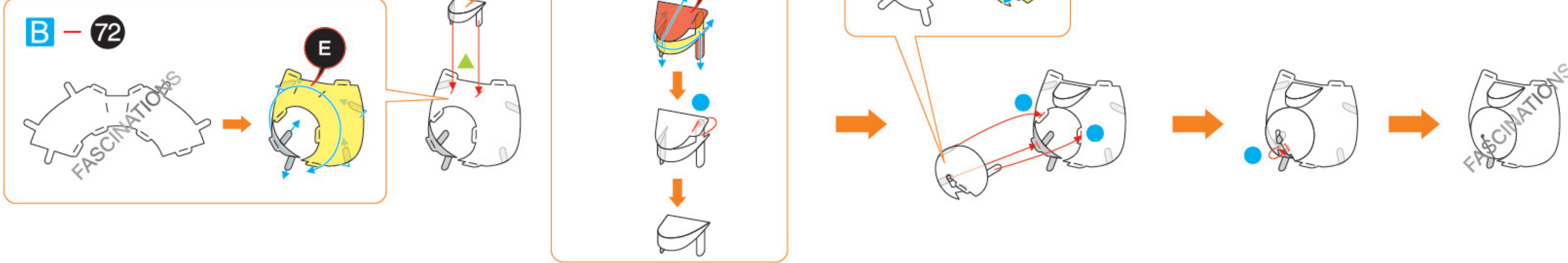

Step 19

