

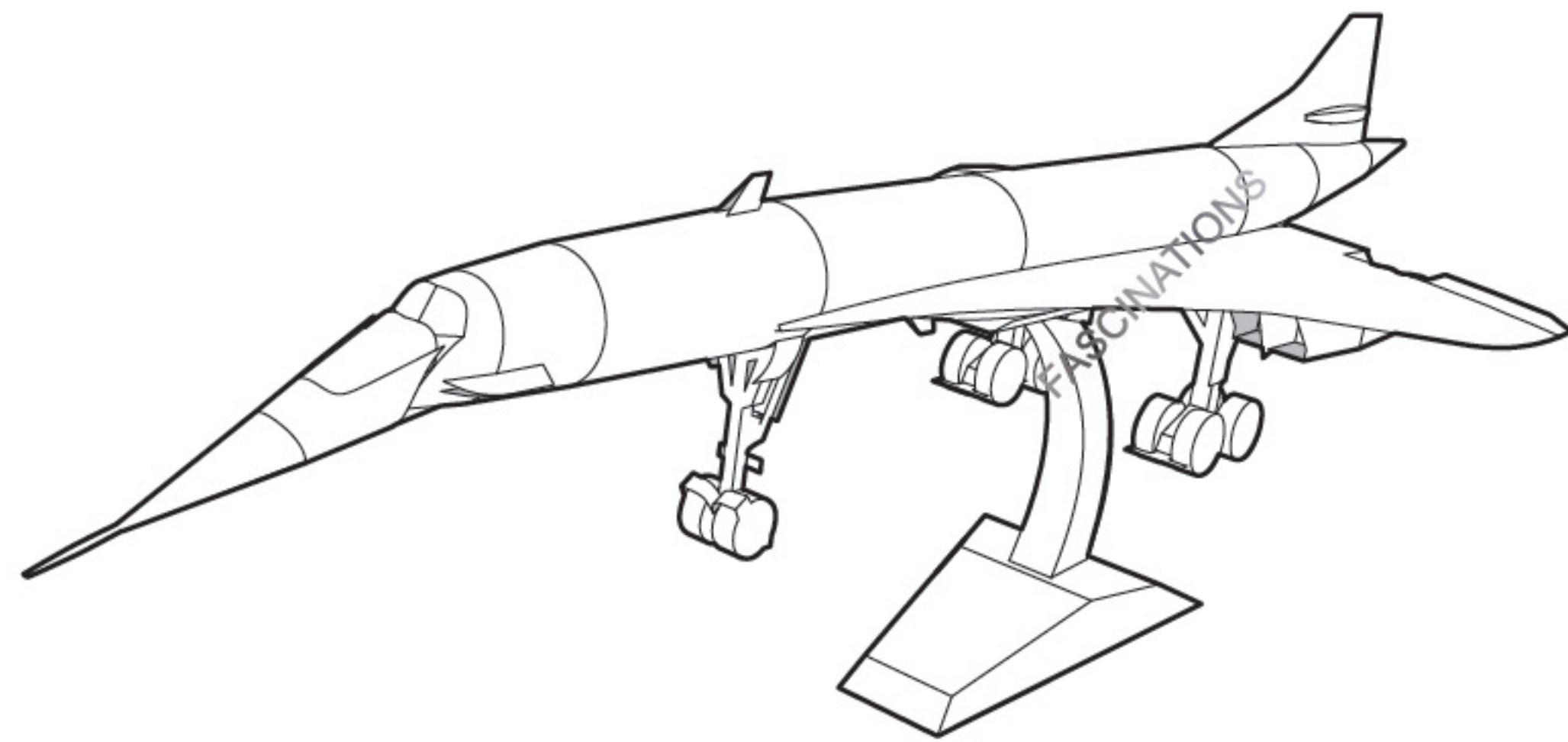

It is highly recommended that you visit
www.metalearth.com/360/PS2028
to see the completed model before assembling your own

PS2028

CONCORDE



Landing Position

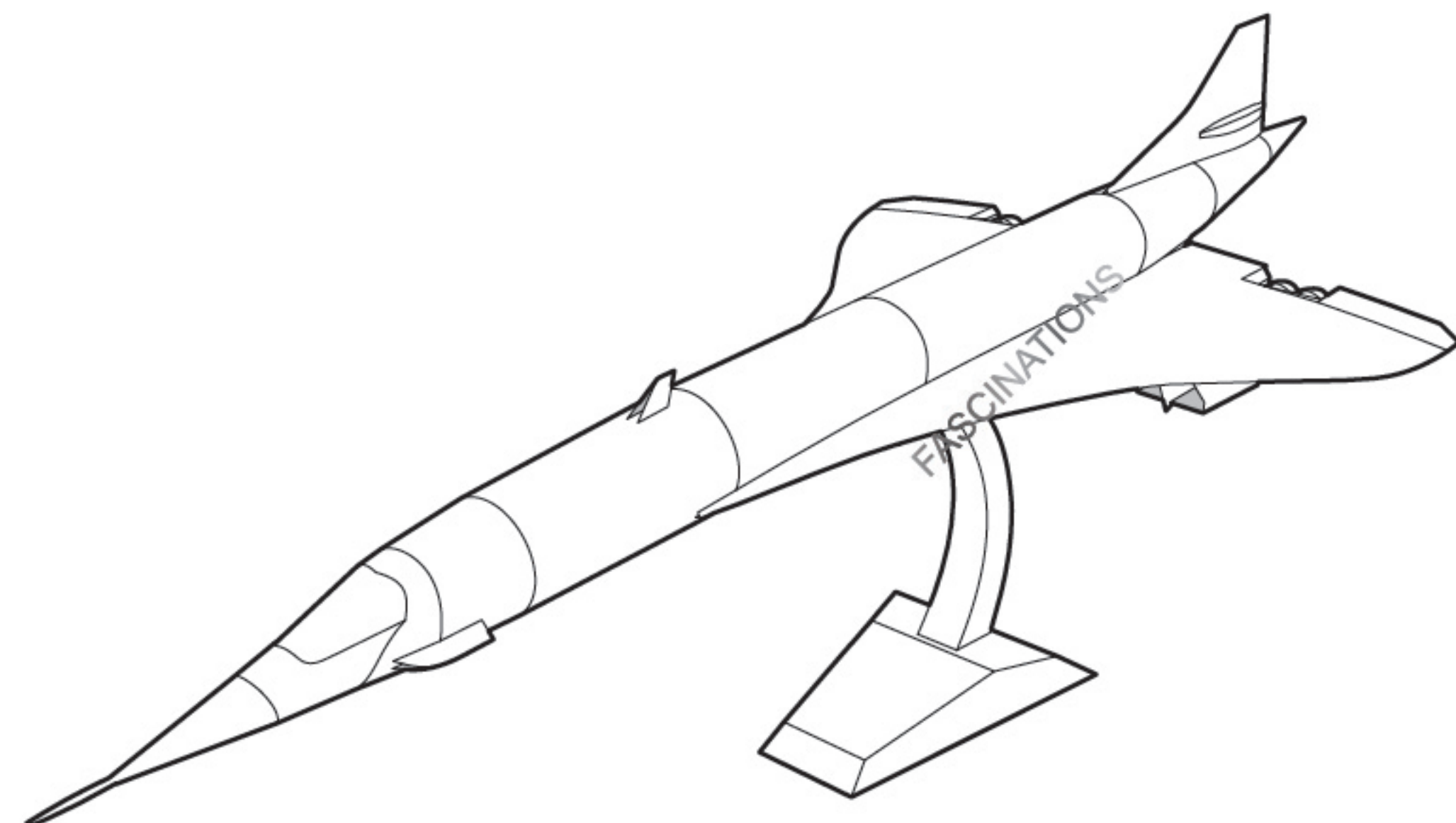

Optional Cruising Position
See page 10

TO CREATE THE BEST CONNECTIONS

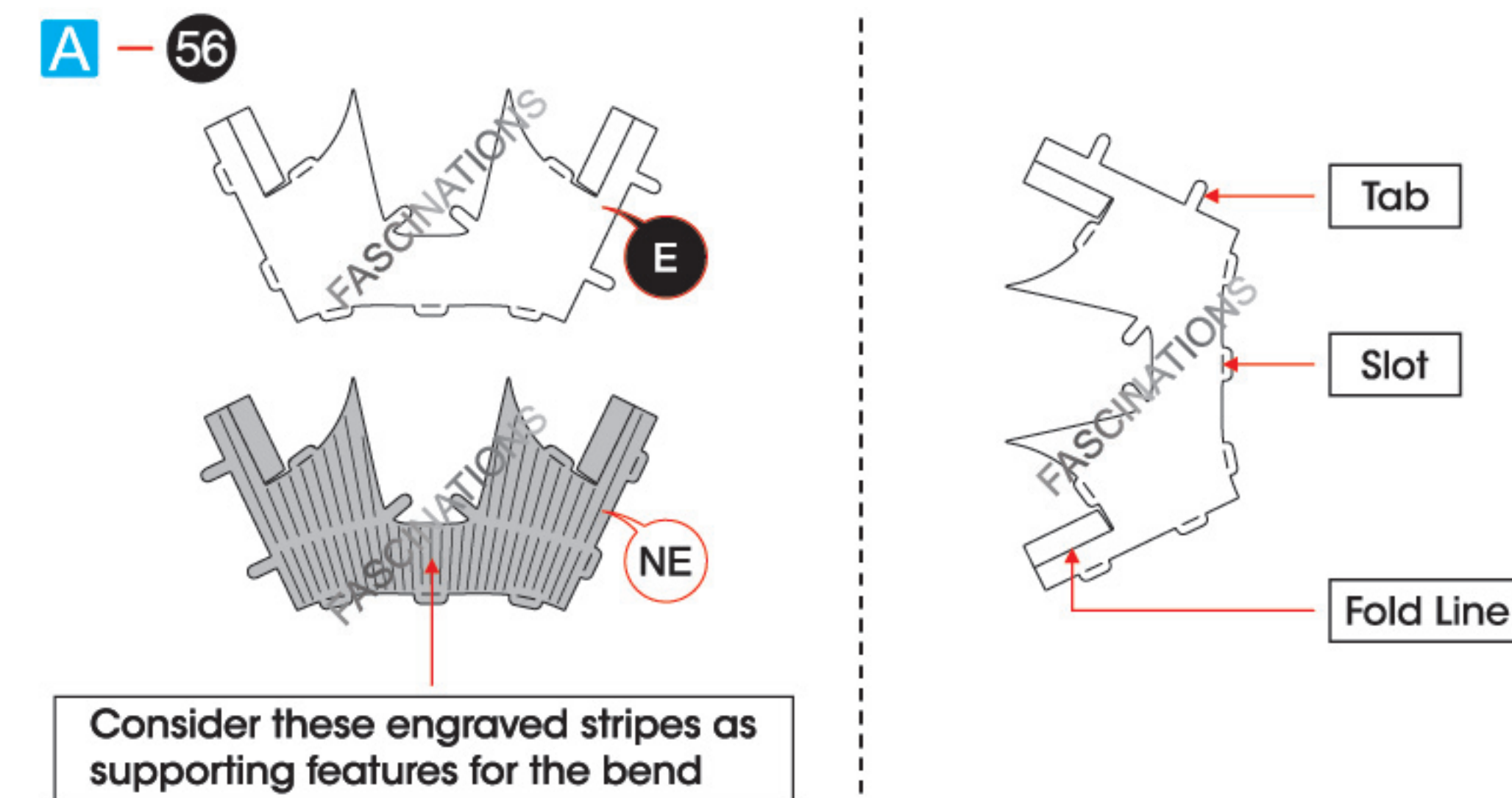

Legends:

- E Engraved/ Color side
- NE Non - engraved/ Silver side
- Attention point
- Insert tab and bend 90 degrees
- ▲ Insert tab and twist 90 degrees

Assembly tip:

If needed, slightly twist tabs to hold parts together then untwist and bend them down for a nice finish.

- Yellow areas should be curled
- Red areas should be folded

Recommended tools:

- Wire cutters: helpful for taking parts from the metal sheets.



- Tweezers or needle nose pliers: helpful for folding parts, bending and twisting tabs.



METAL SHEETS

Parts with same color are duplicates

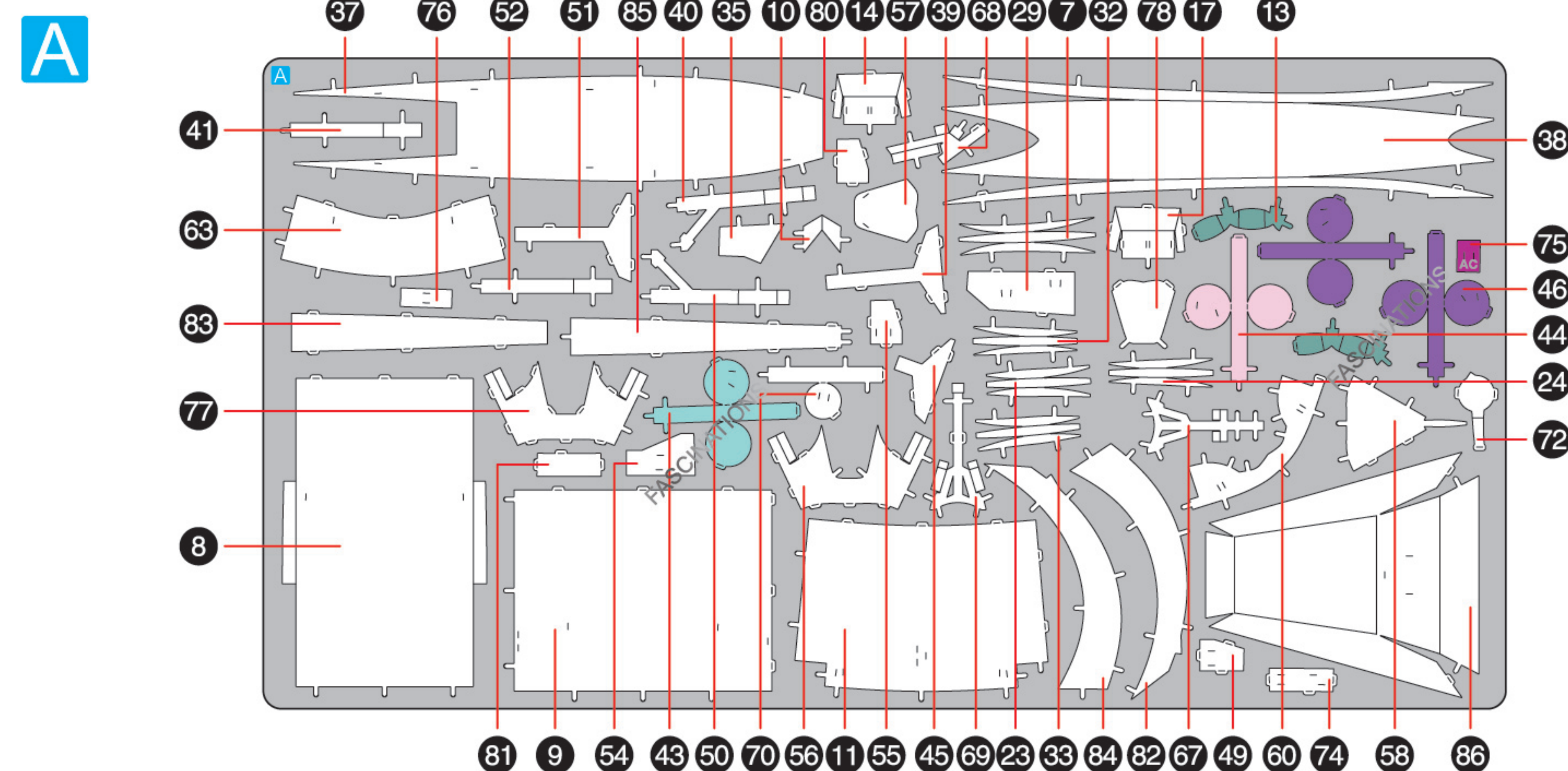

B

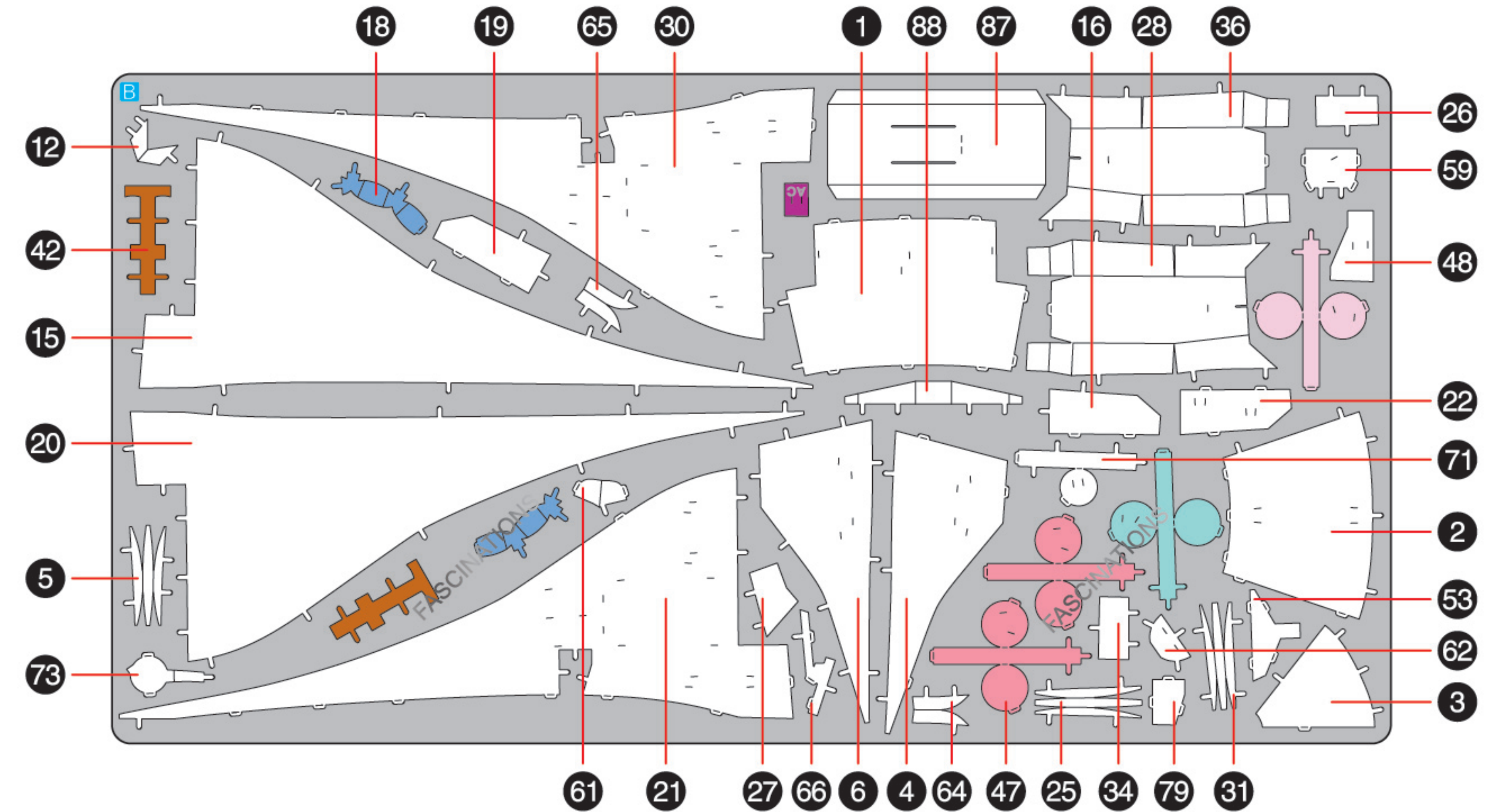

ASSEMBLY STEPS

Step 1

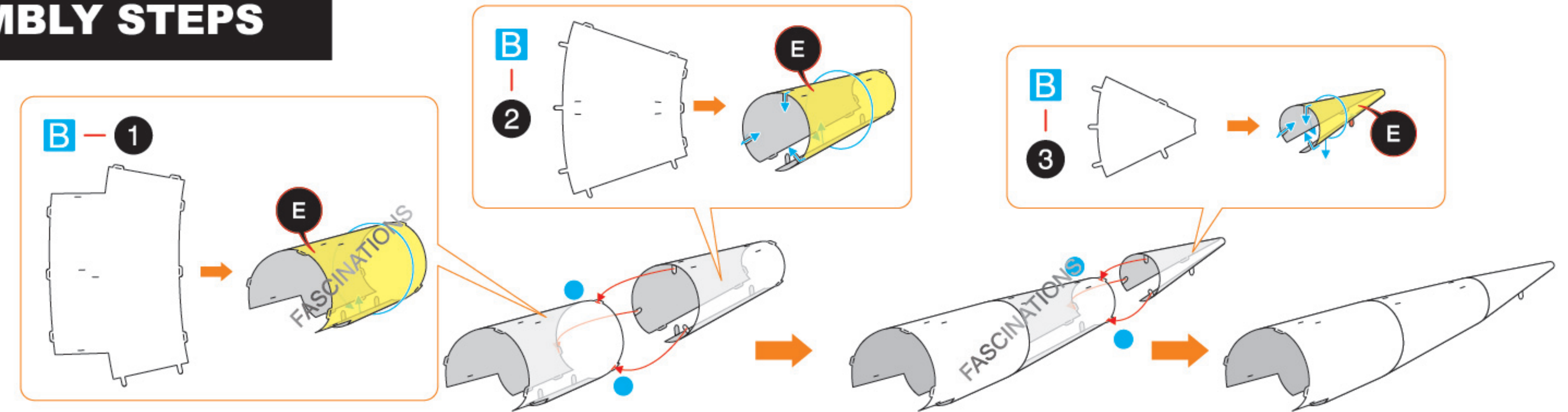

Step 2

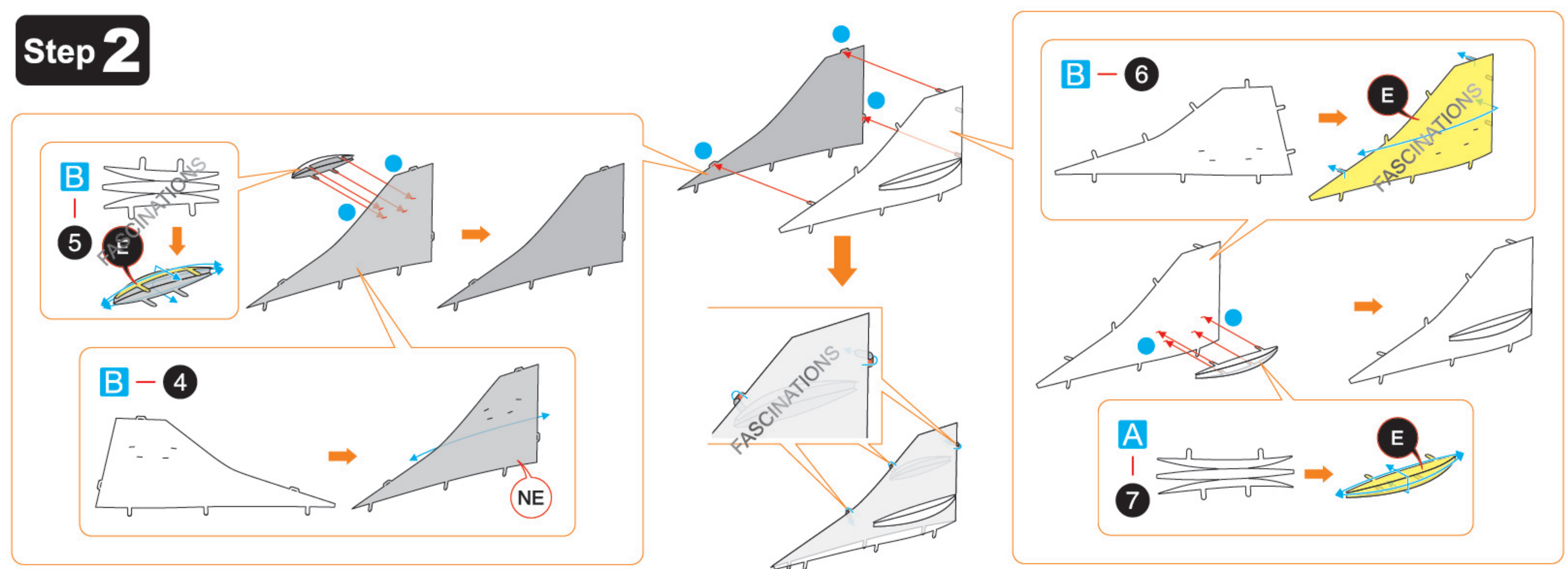

Step 3

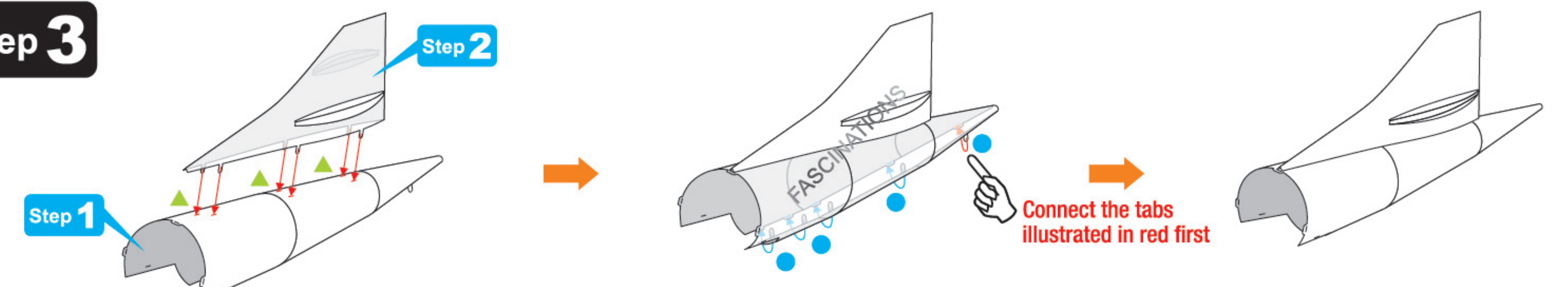

In order to avoid possible injury from sharp edges, please carefully discard the metal sheets after parts have been removed.

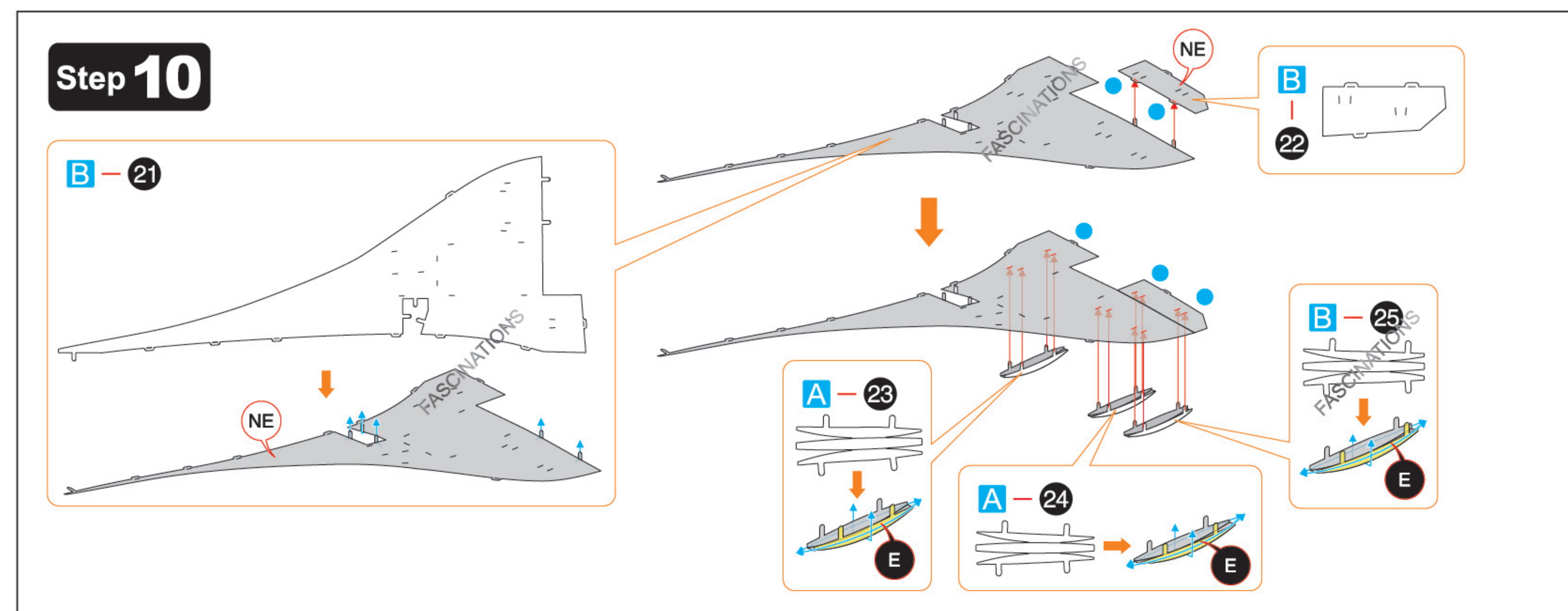
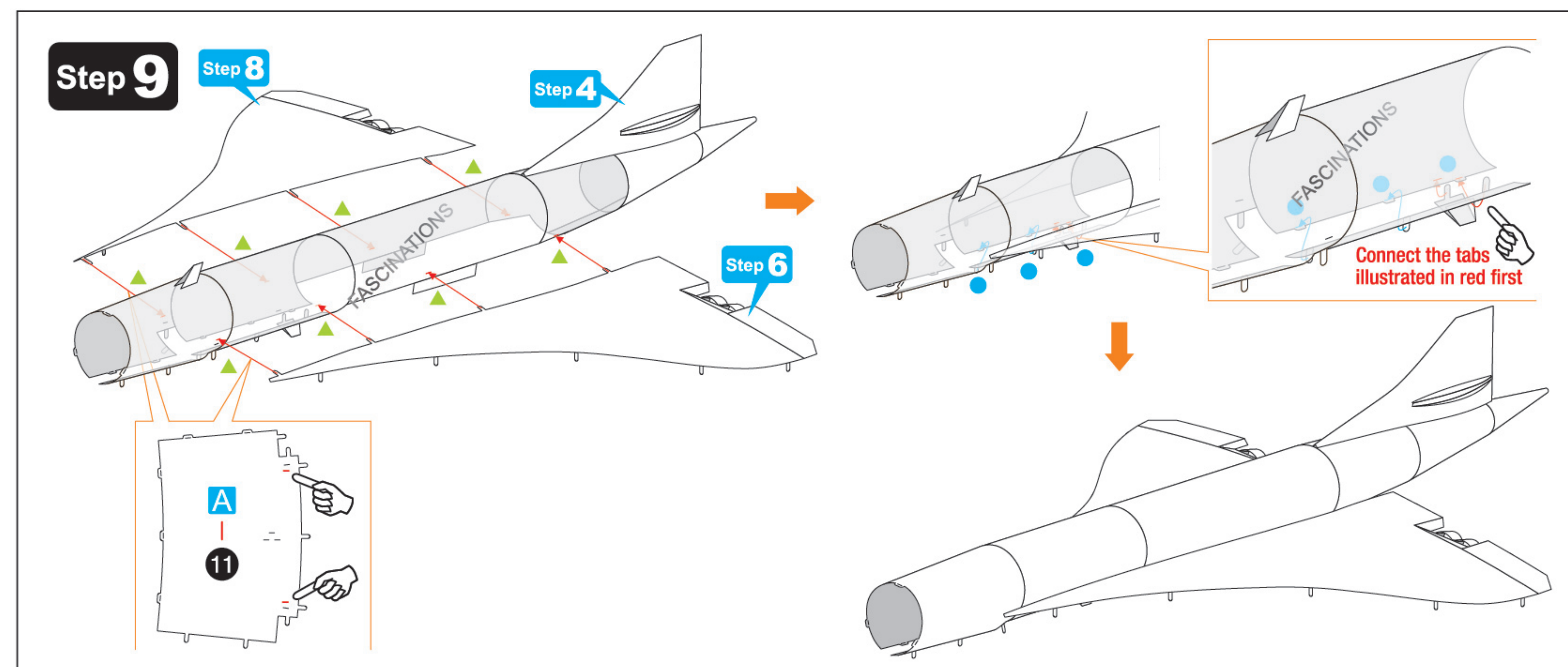
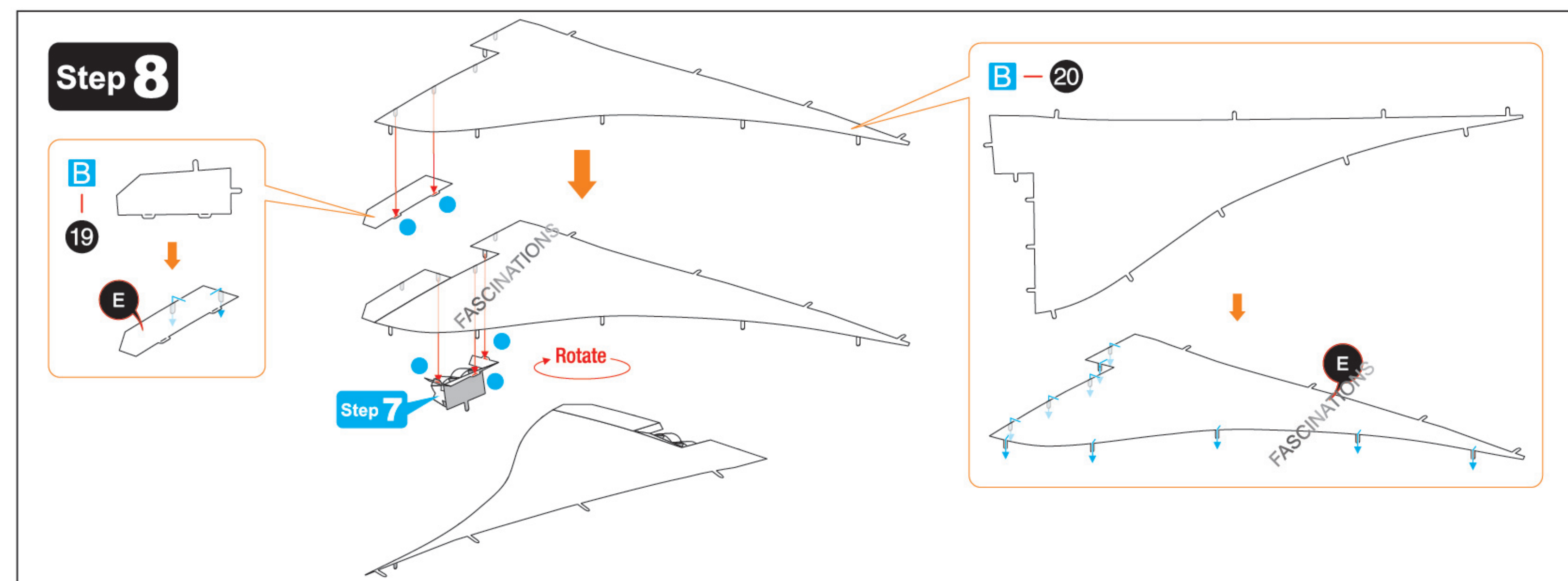
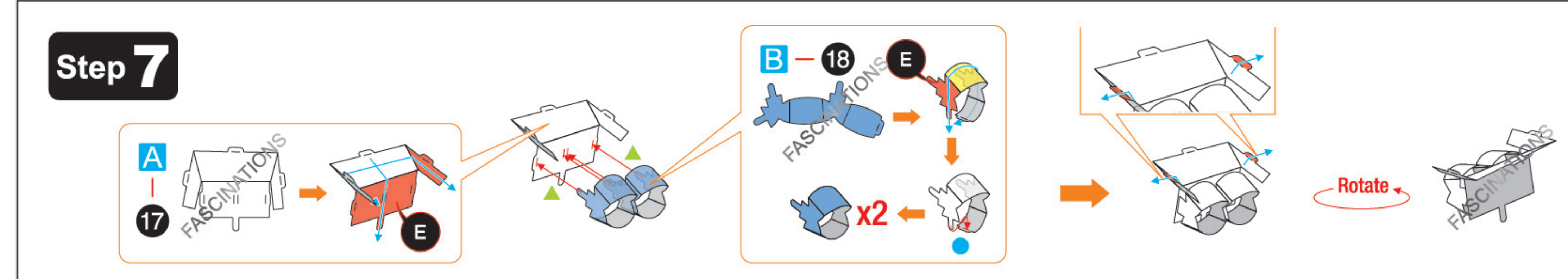
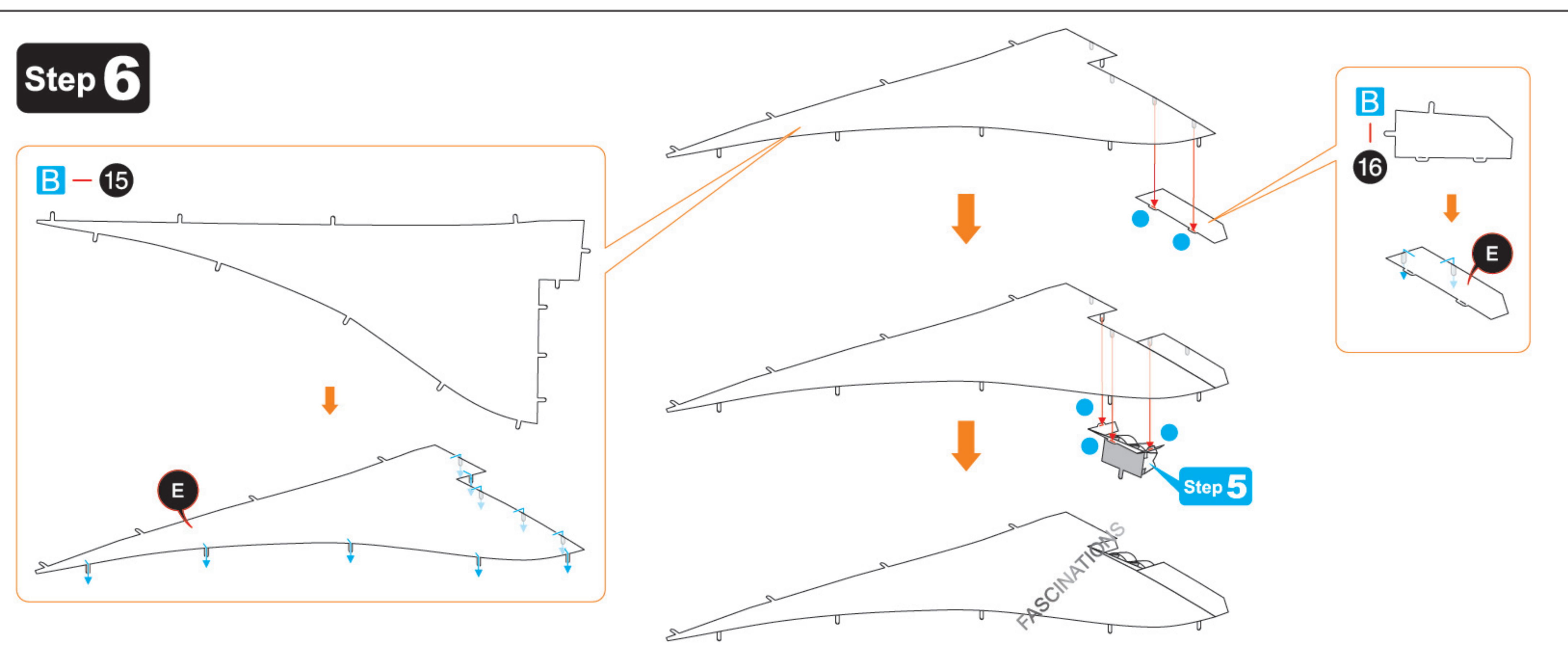
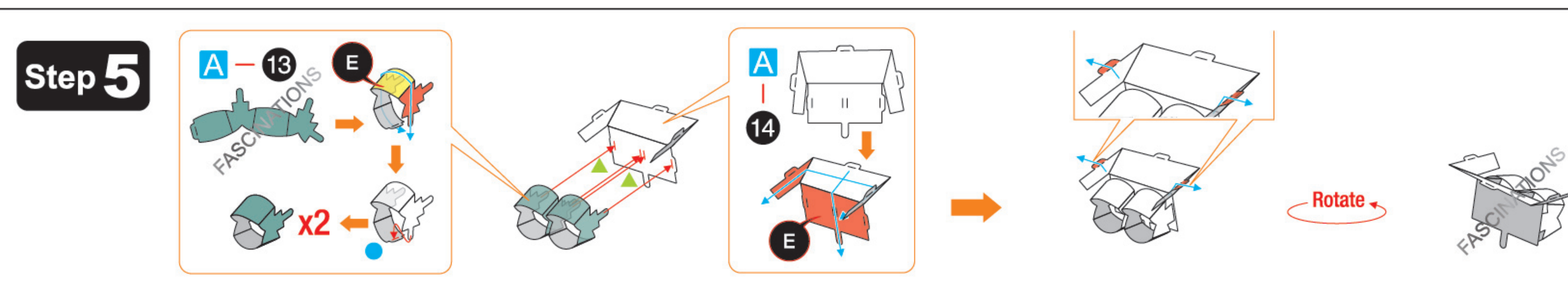
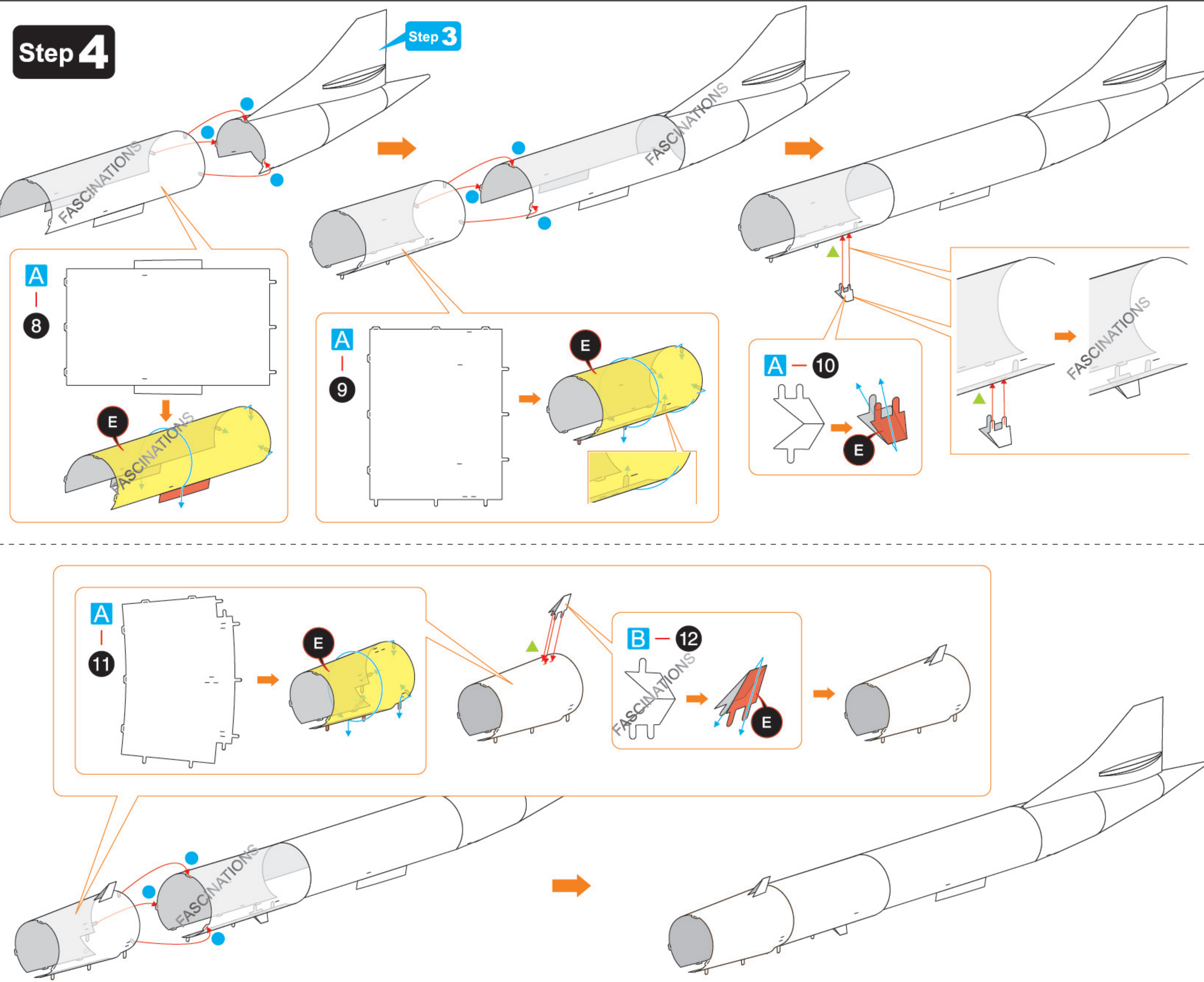

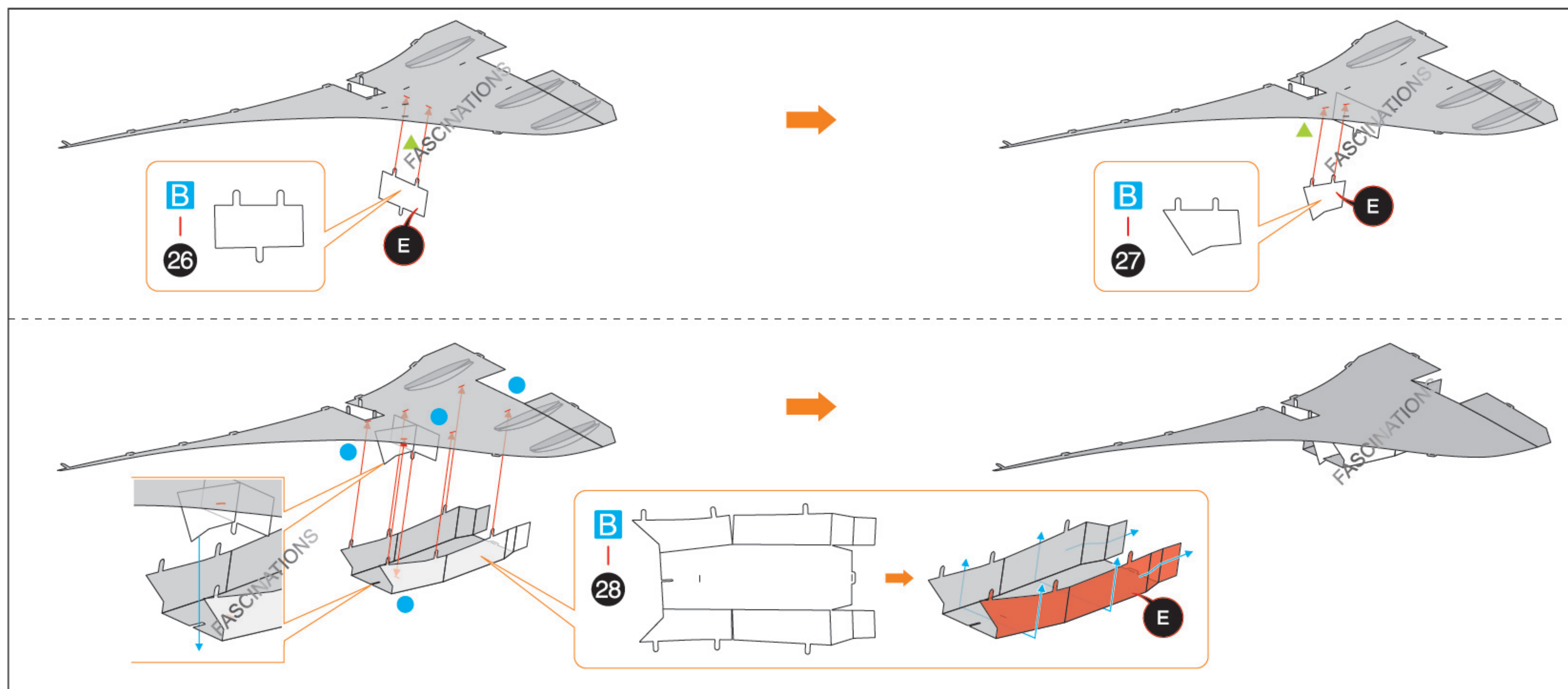

Step 11

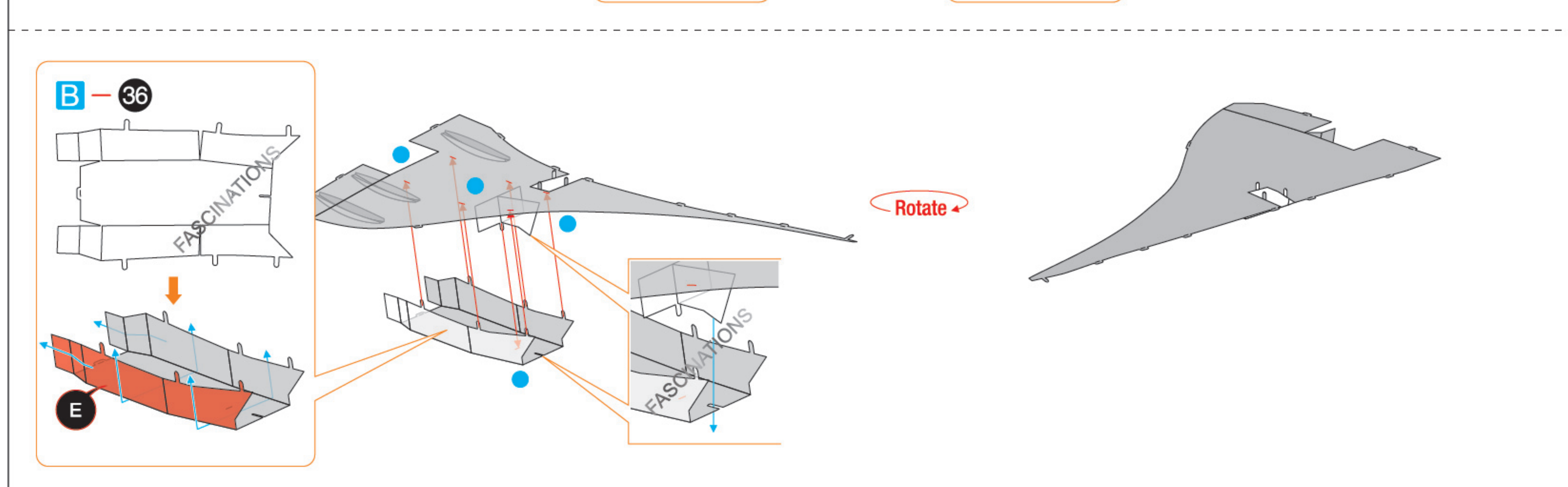
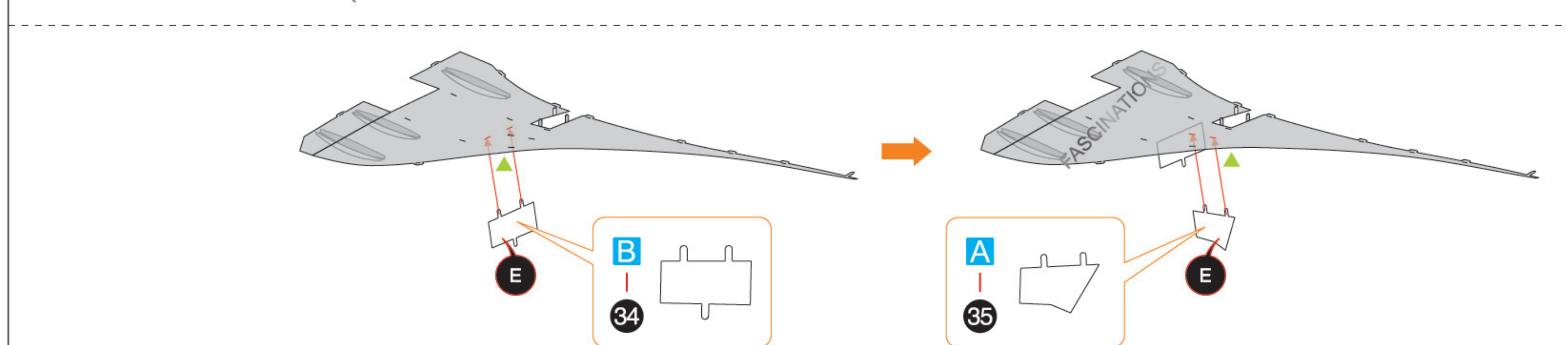
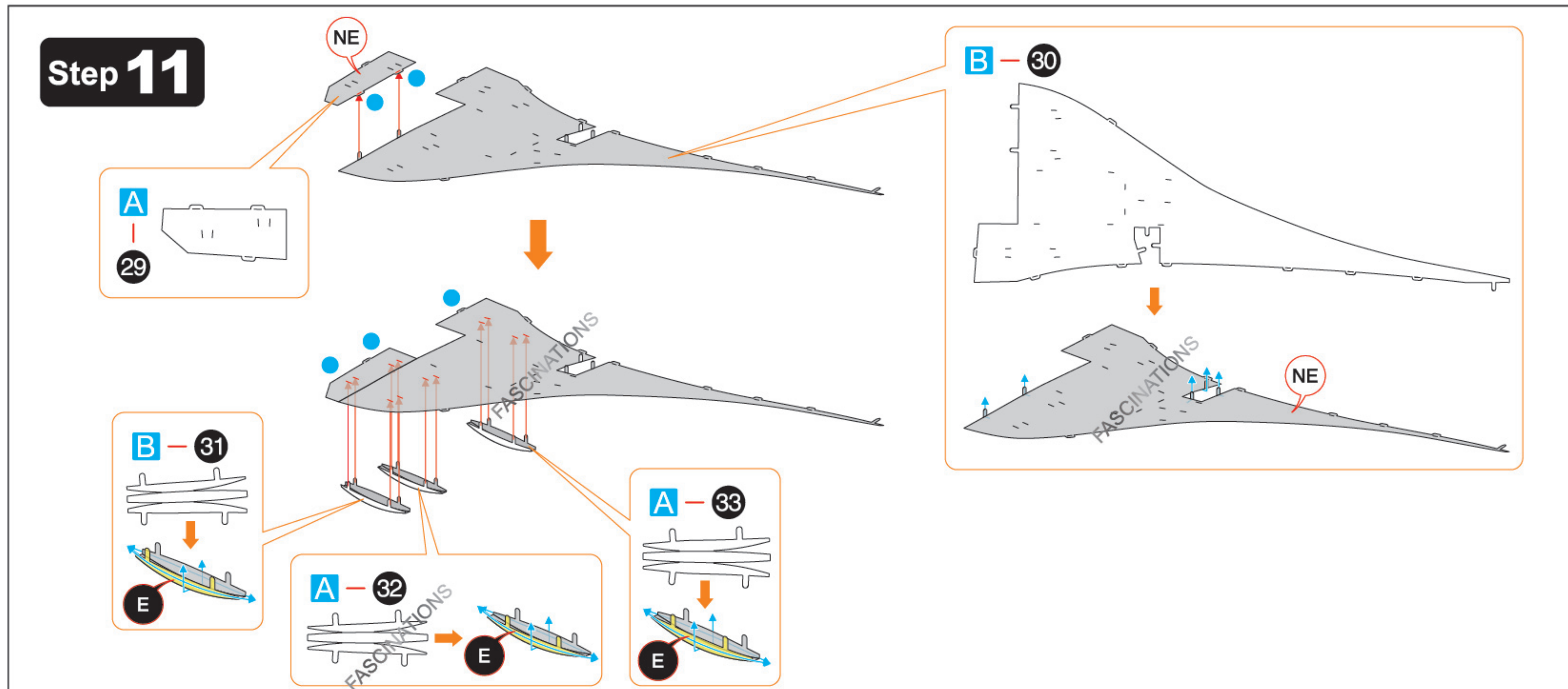

Step 12

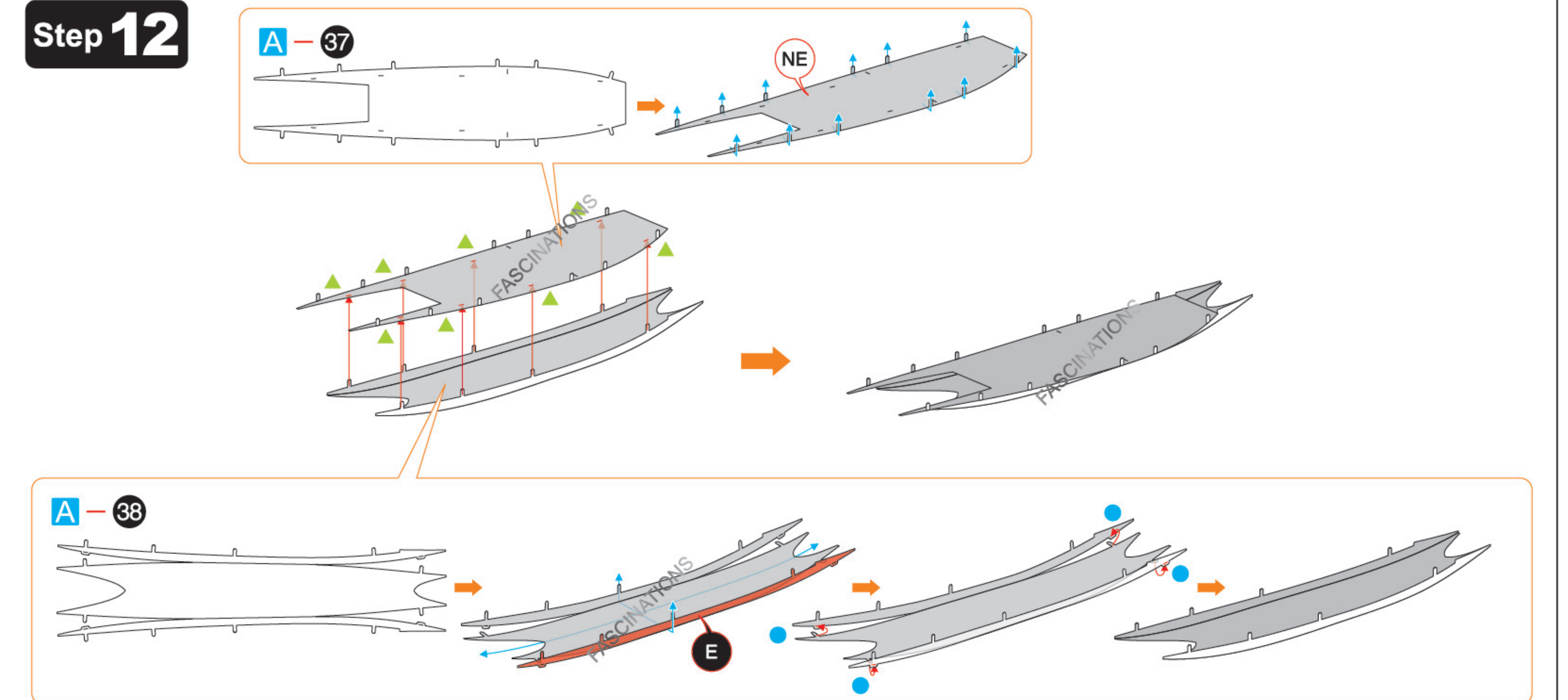

Continue on Page 10 for Optional Cruising Position

LANDING POSITION

Step 13

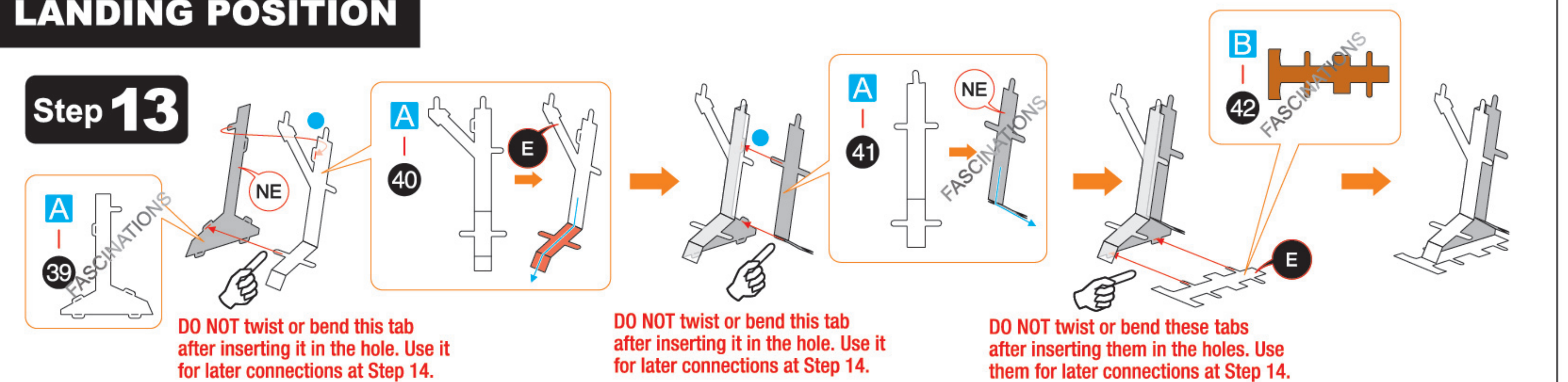

Step 14

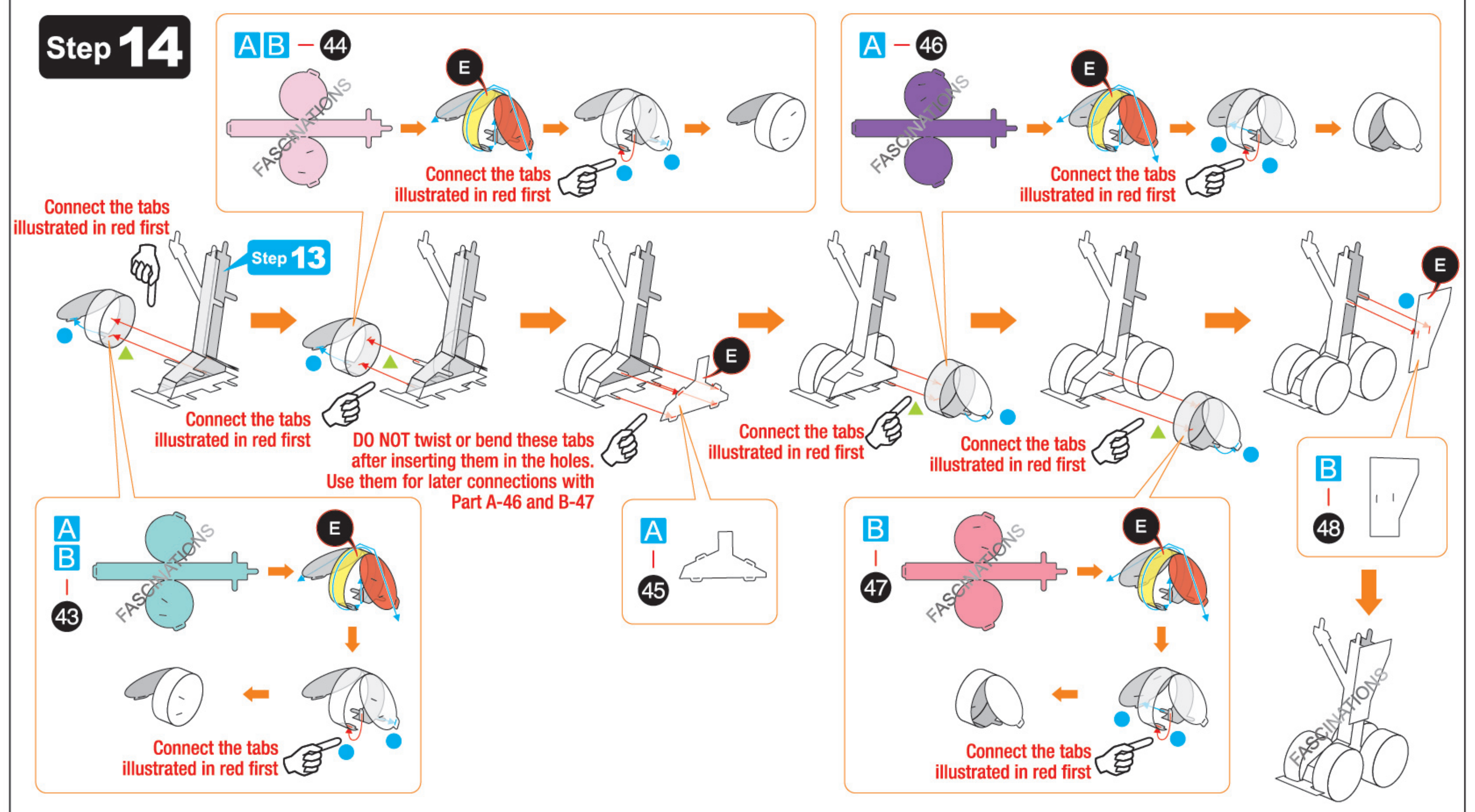

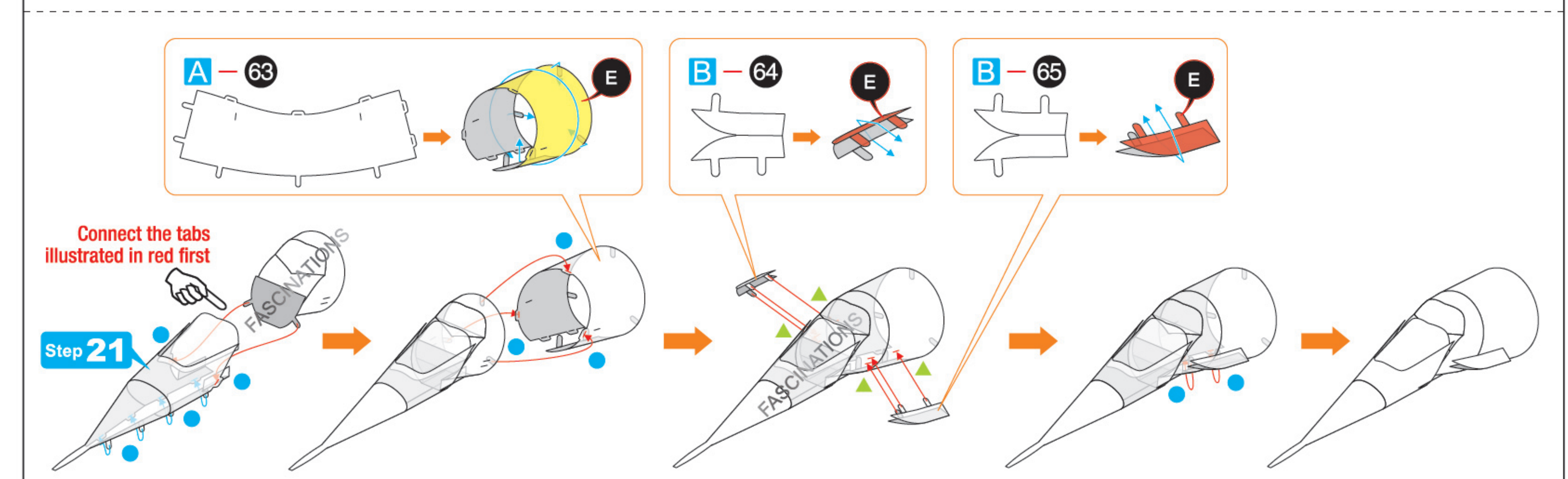
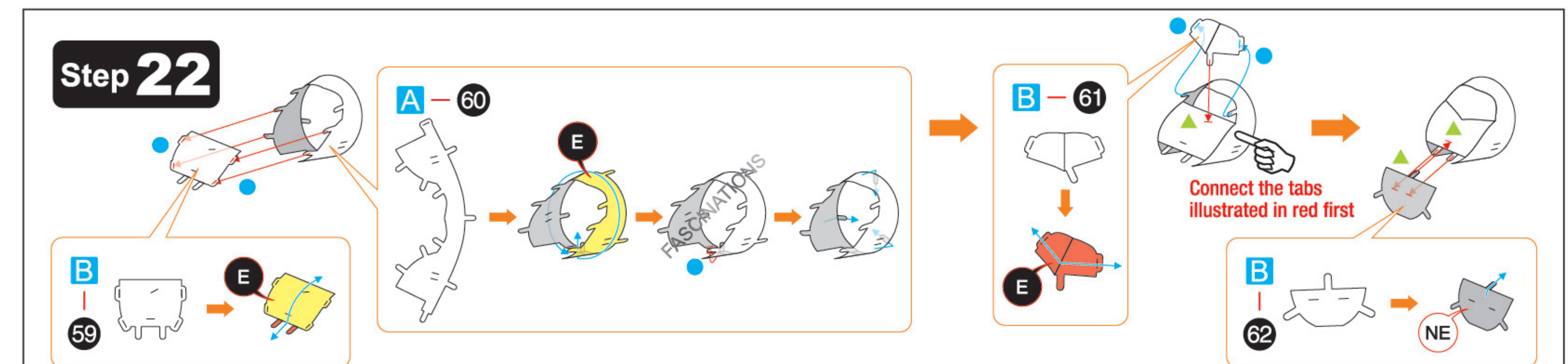
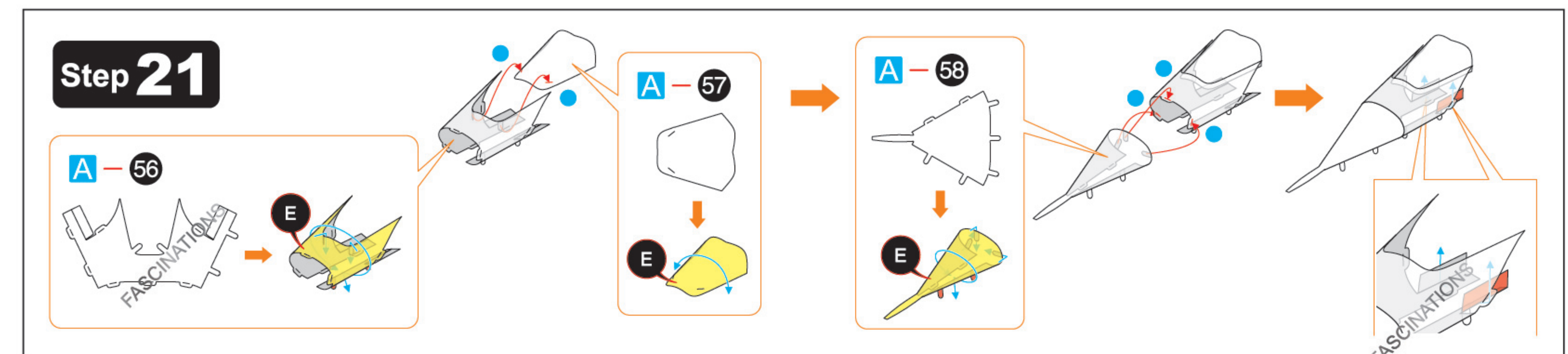
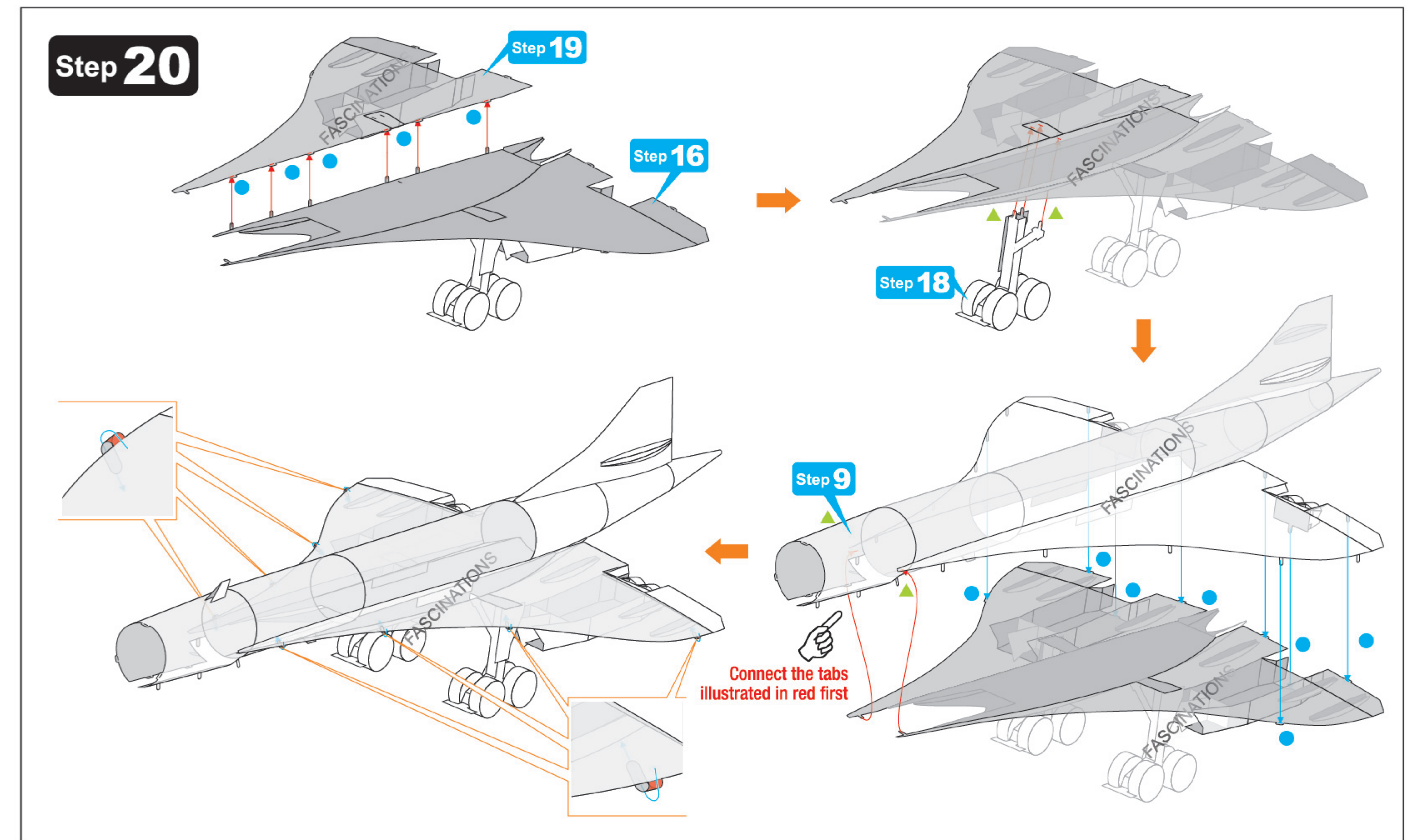
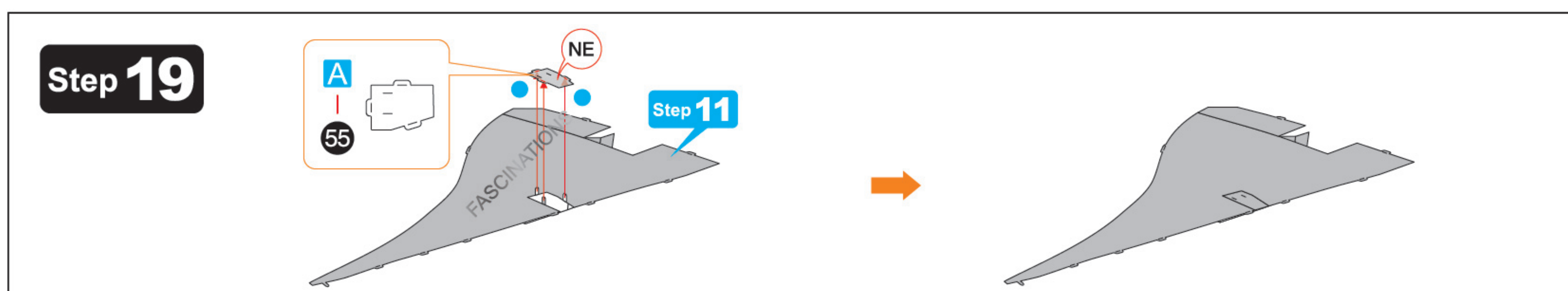
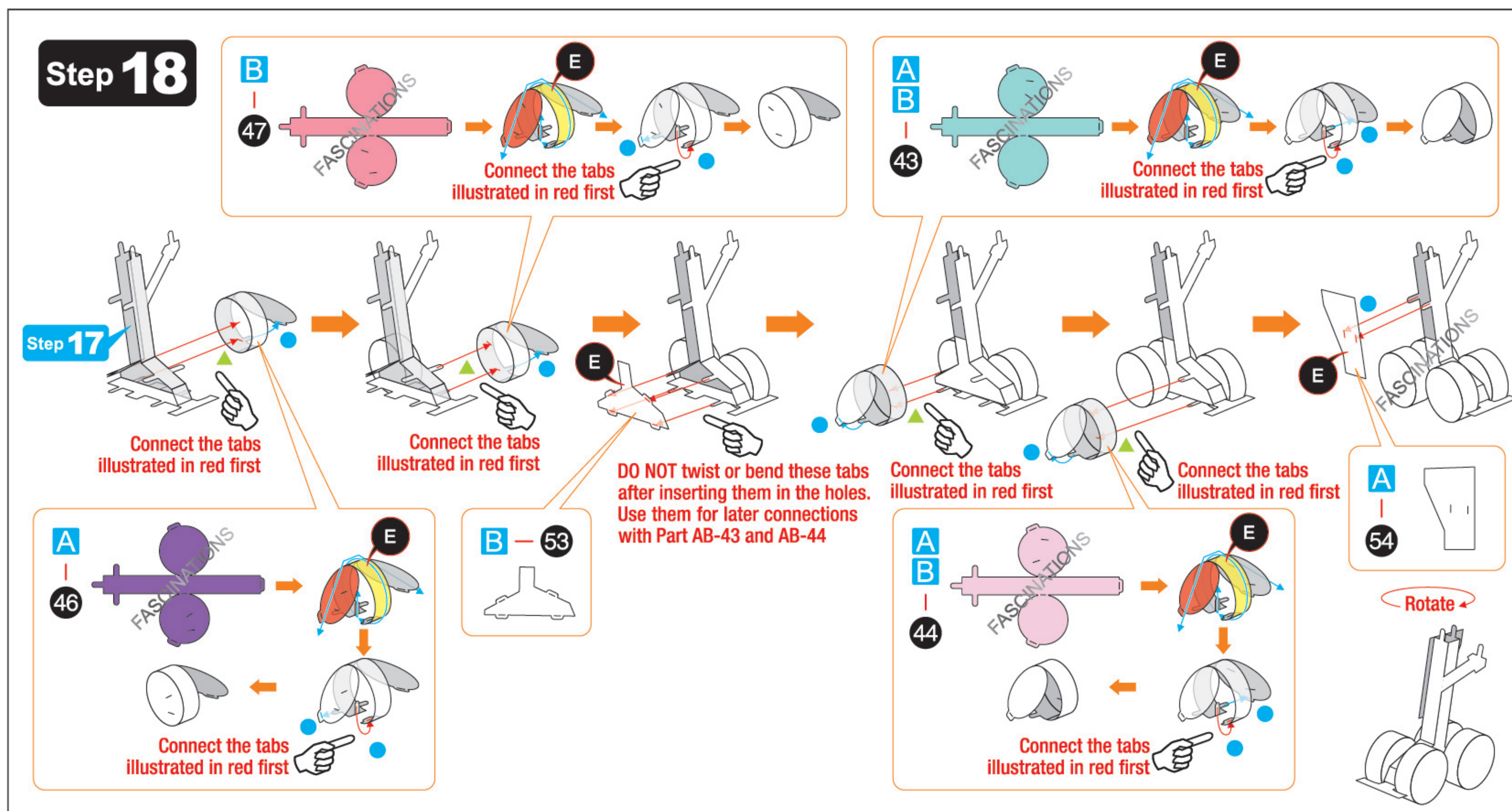
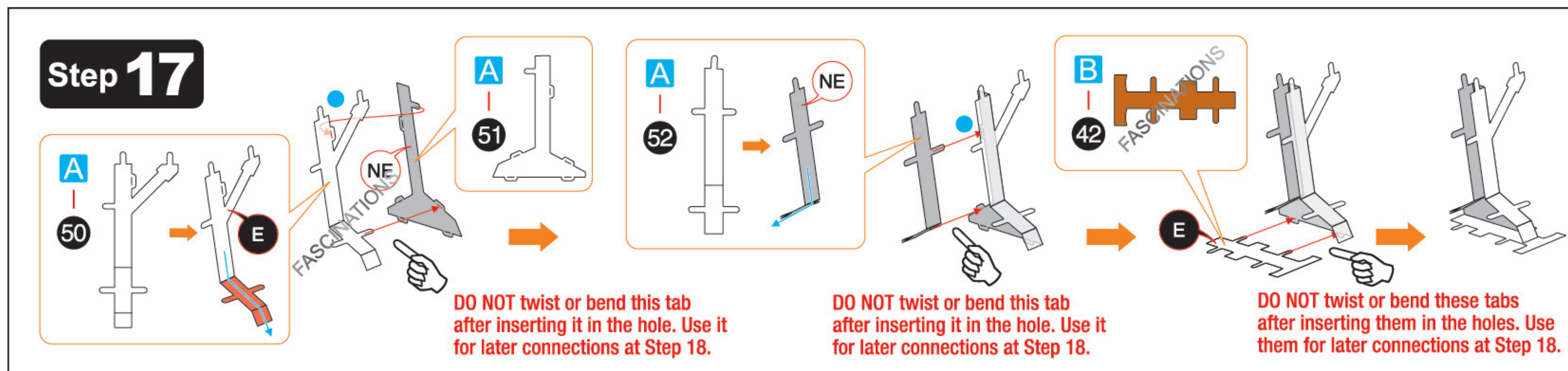
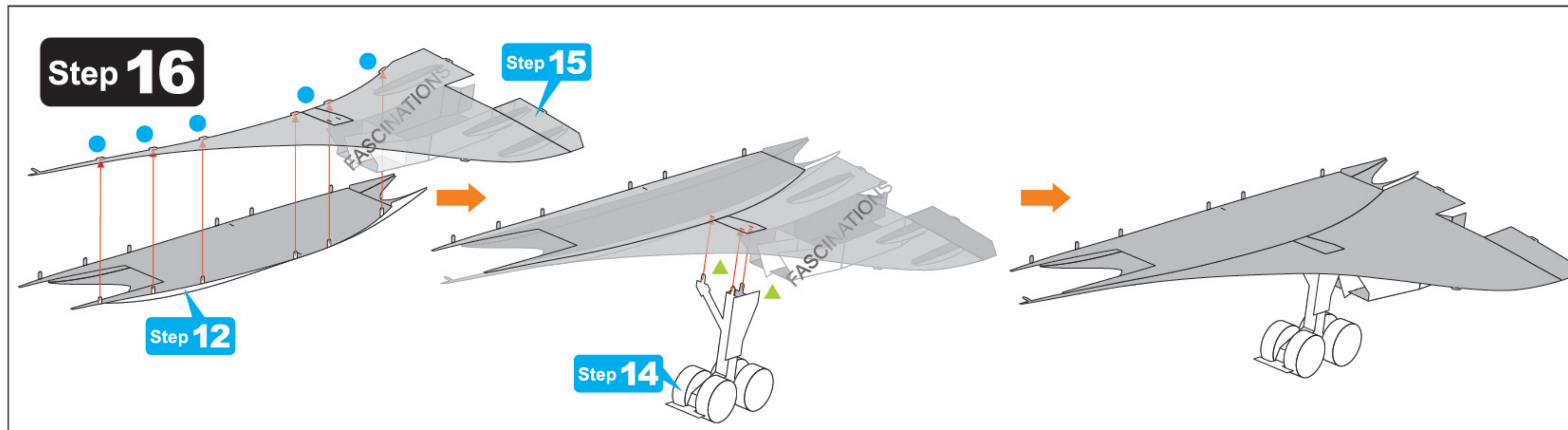
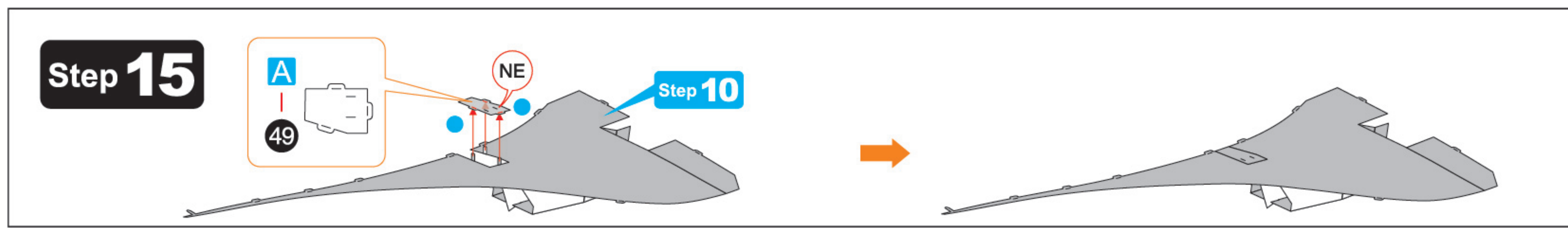

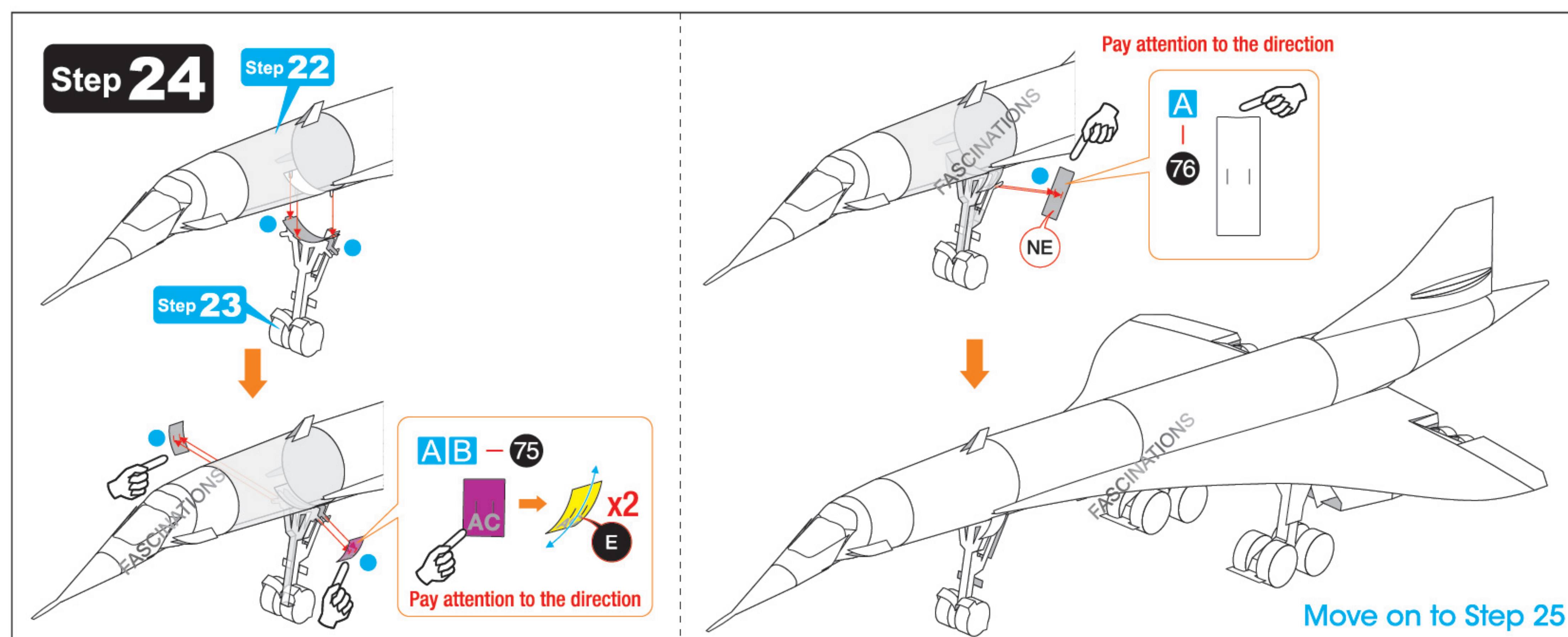
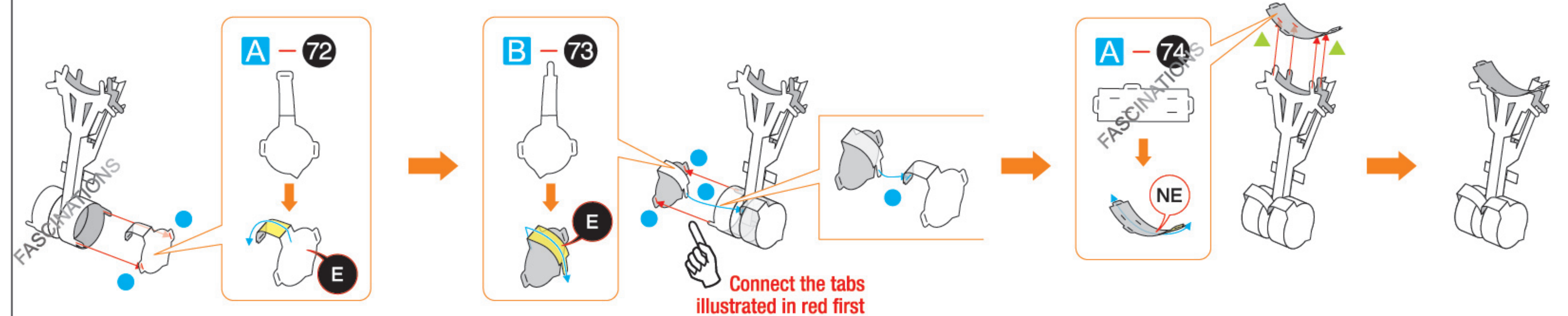
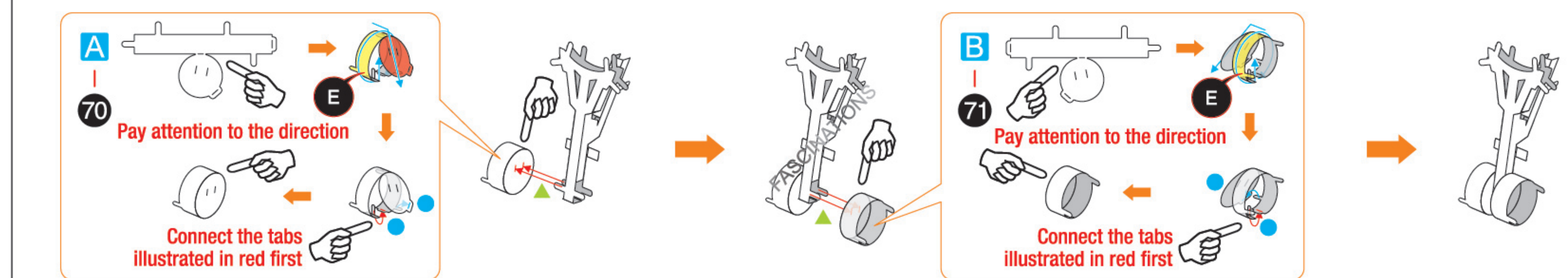
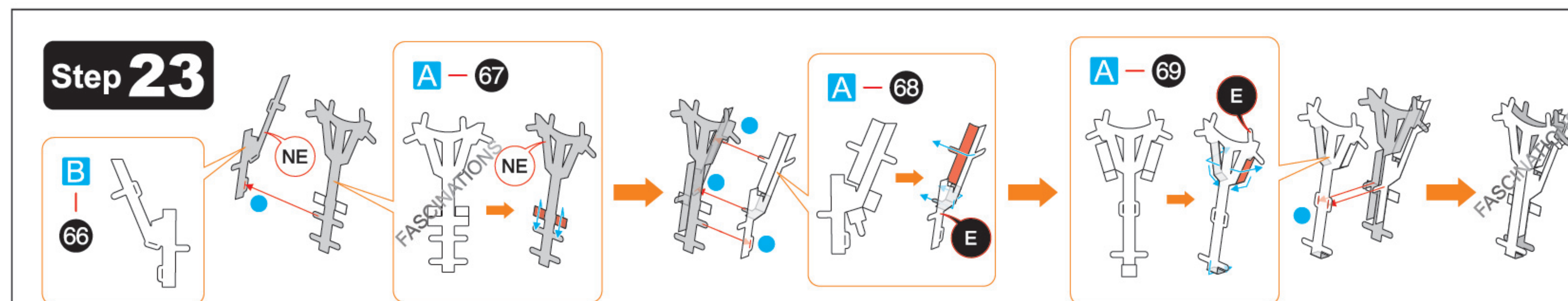
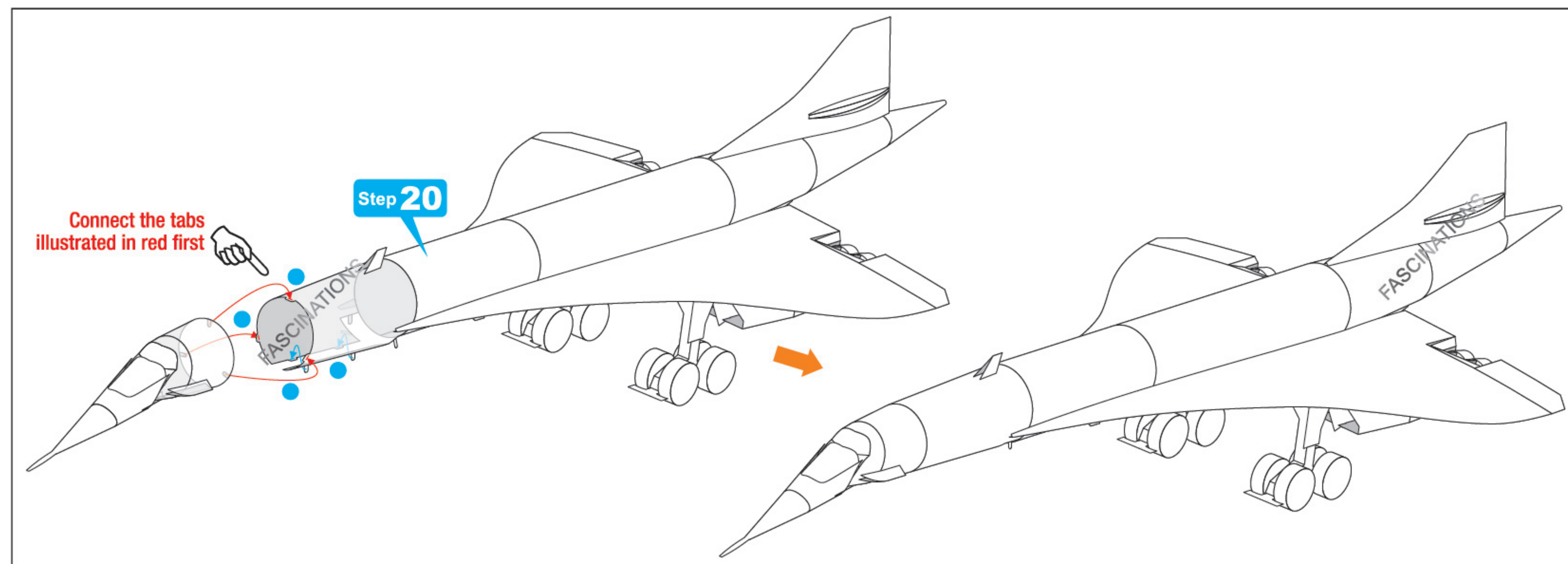

OPTIONAL CRUISING POSITION

Follows Step 12.

Step 13

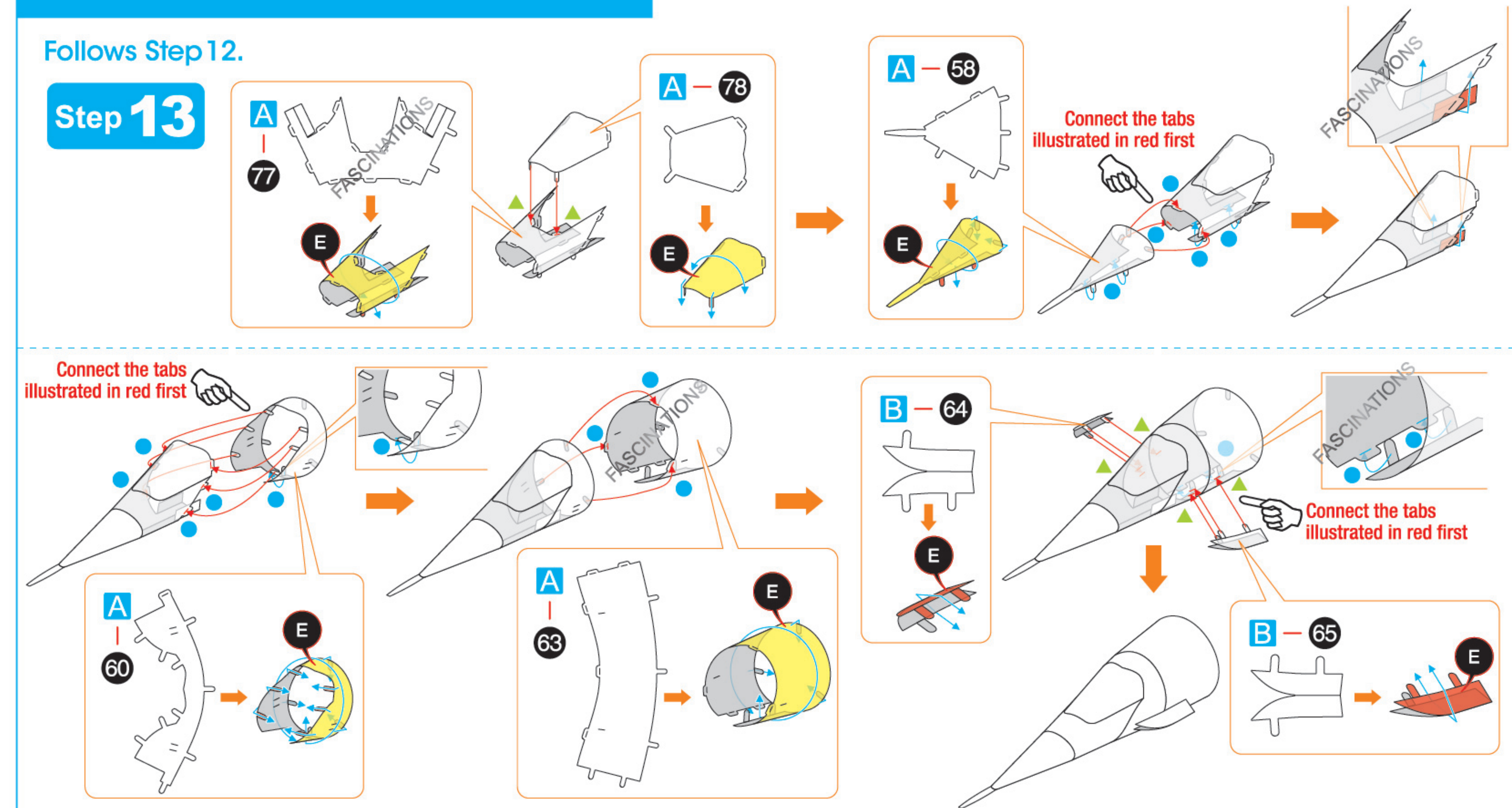

Step 14

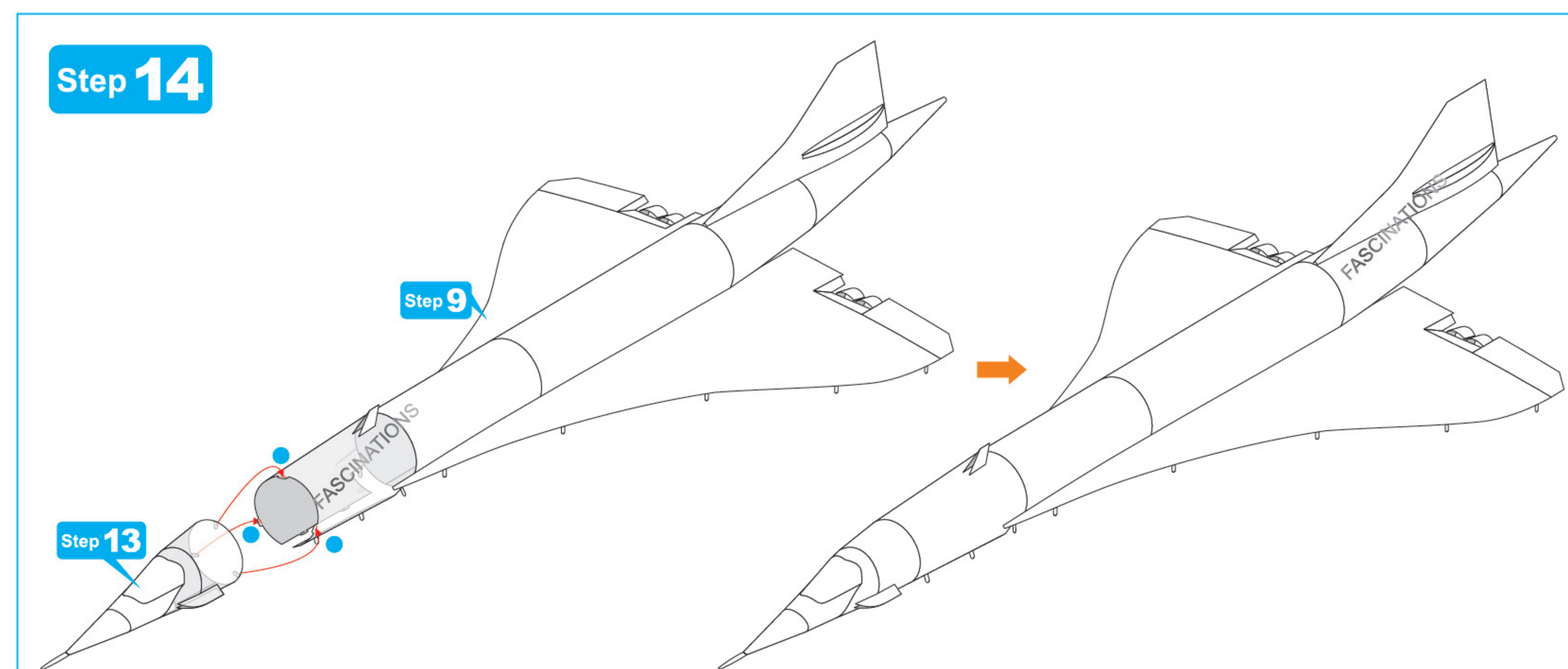

Step 15

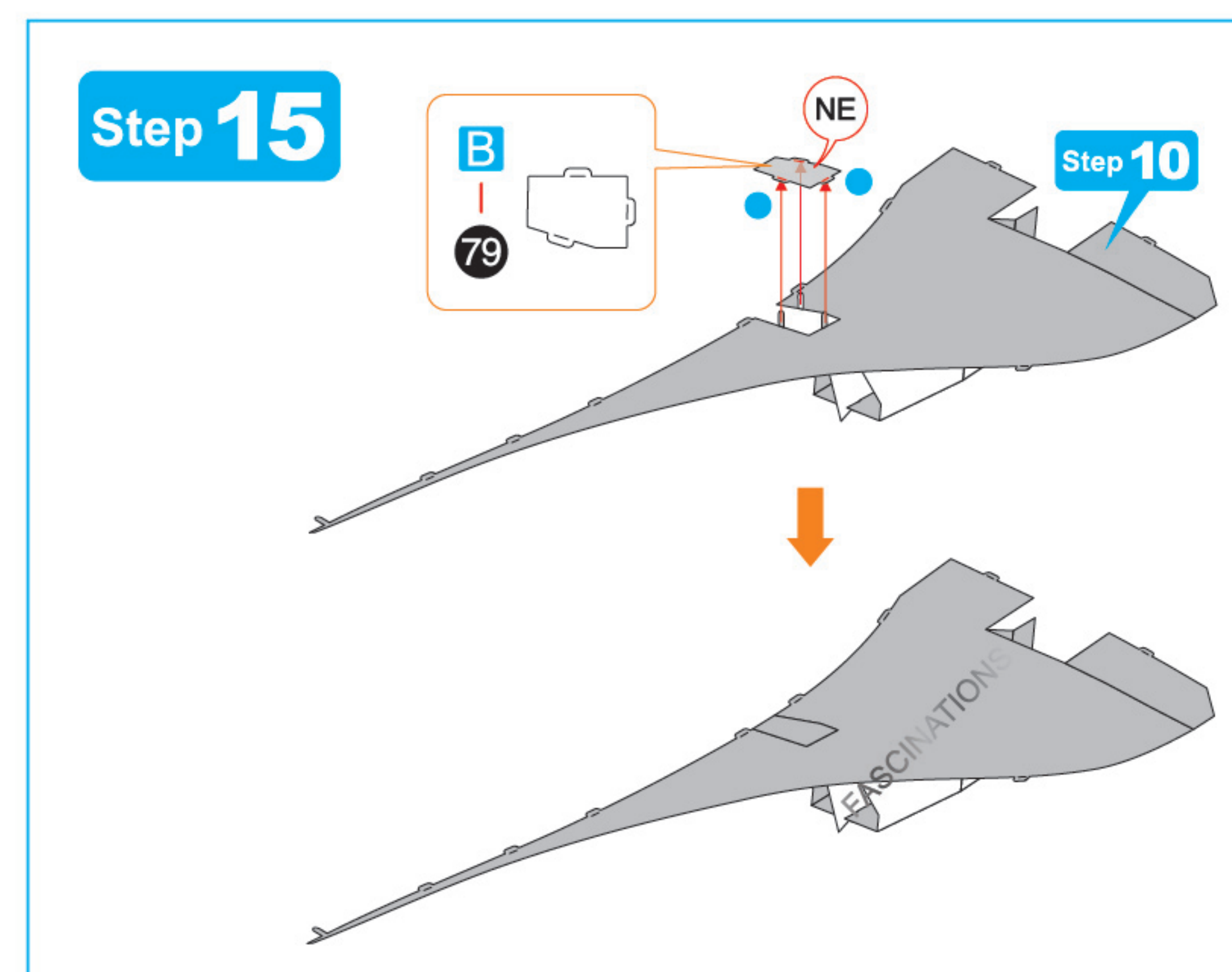

Step 16

