

## STEAMPUNK DRAGONFLY ME1054

It is highly recommended that you visit [www.metalearth.com/360/ME1054](http://www.metalearth.com/360/ME1054) to see the completed model before assembling your own



### TO CREATE THE BEST CONNECTIONS

A - 48

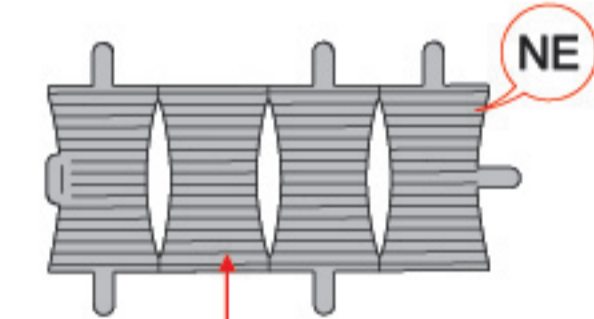
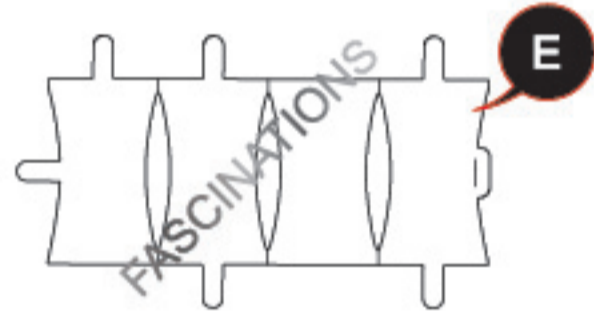

Consider these engraved stripes as supporting features for the bend

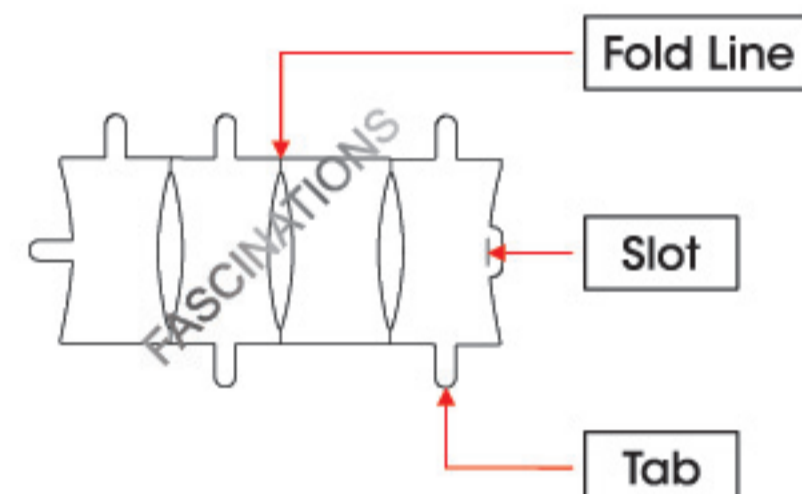

#### Legends:

- E** Engraved/ Color side
- NE** Non - engraved/ Silver side
- Attention point
- Insert tab and bend 90 degrees
- Insert tab and twist 90 degrees

#### Assembly tip:

If needed, slightly twist tabs to hold parts together then untwist and bend them down for a nice finish.

- Yellow areas should be curled
- Red areas should be folded

#### Recommended tools:

- Wire cutters: helpful for taking parts from the metal sheets.



- Tweezers or needle nose pliers: helpful for folding parts, bending and twisting tabs.

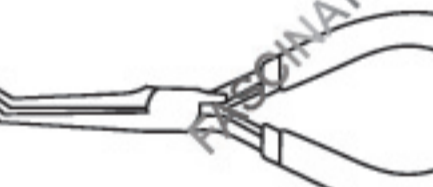
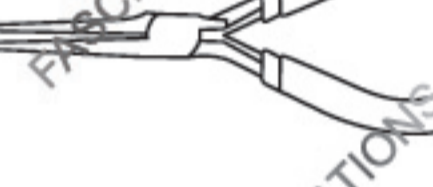
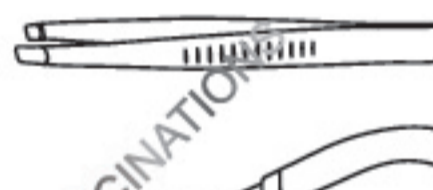

### METAL SHEETS

**A**

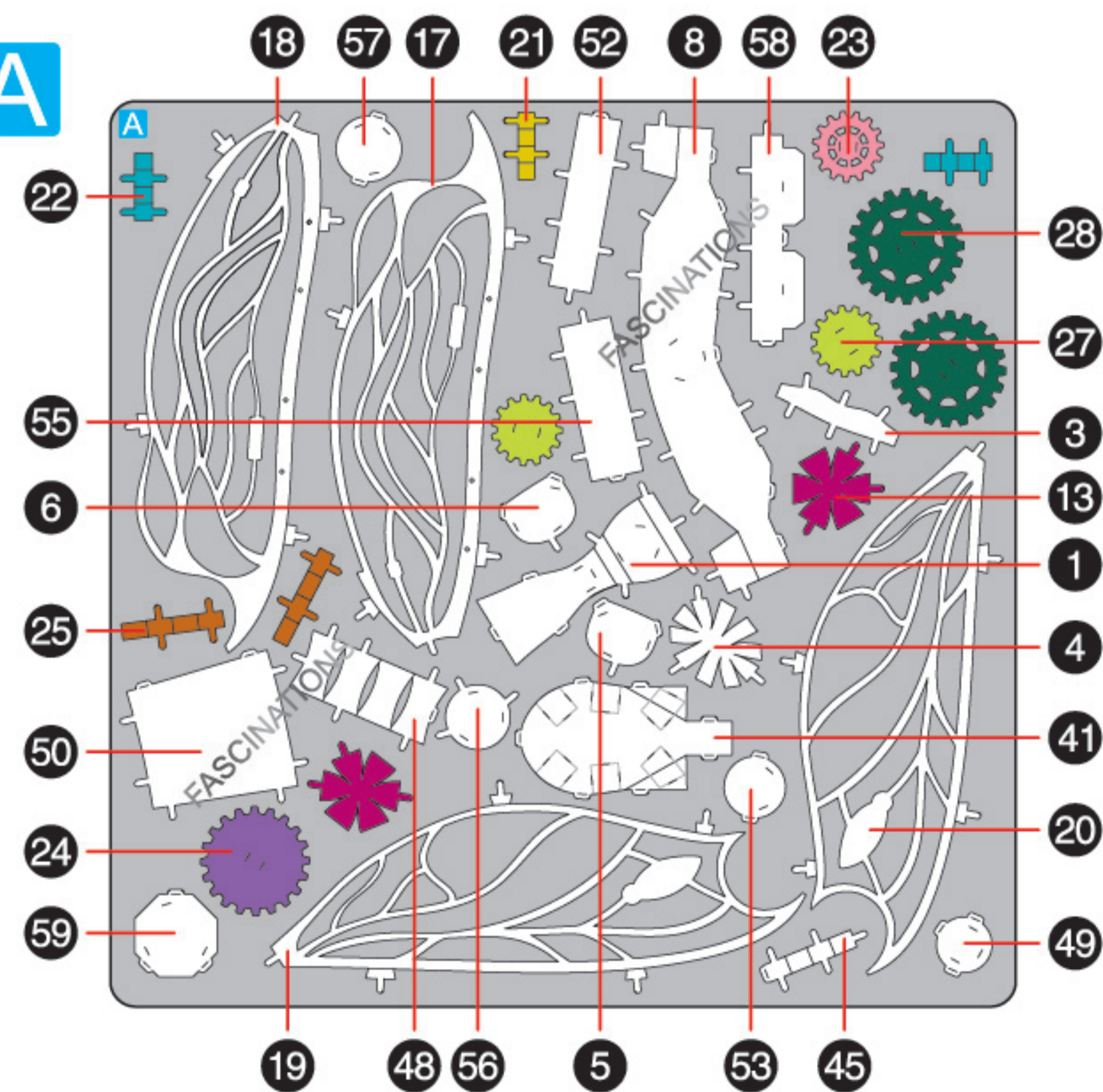

**B**

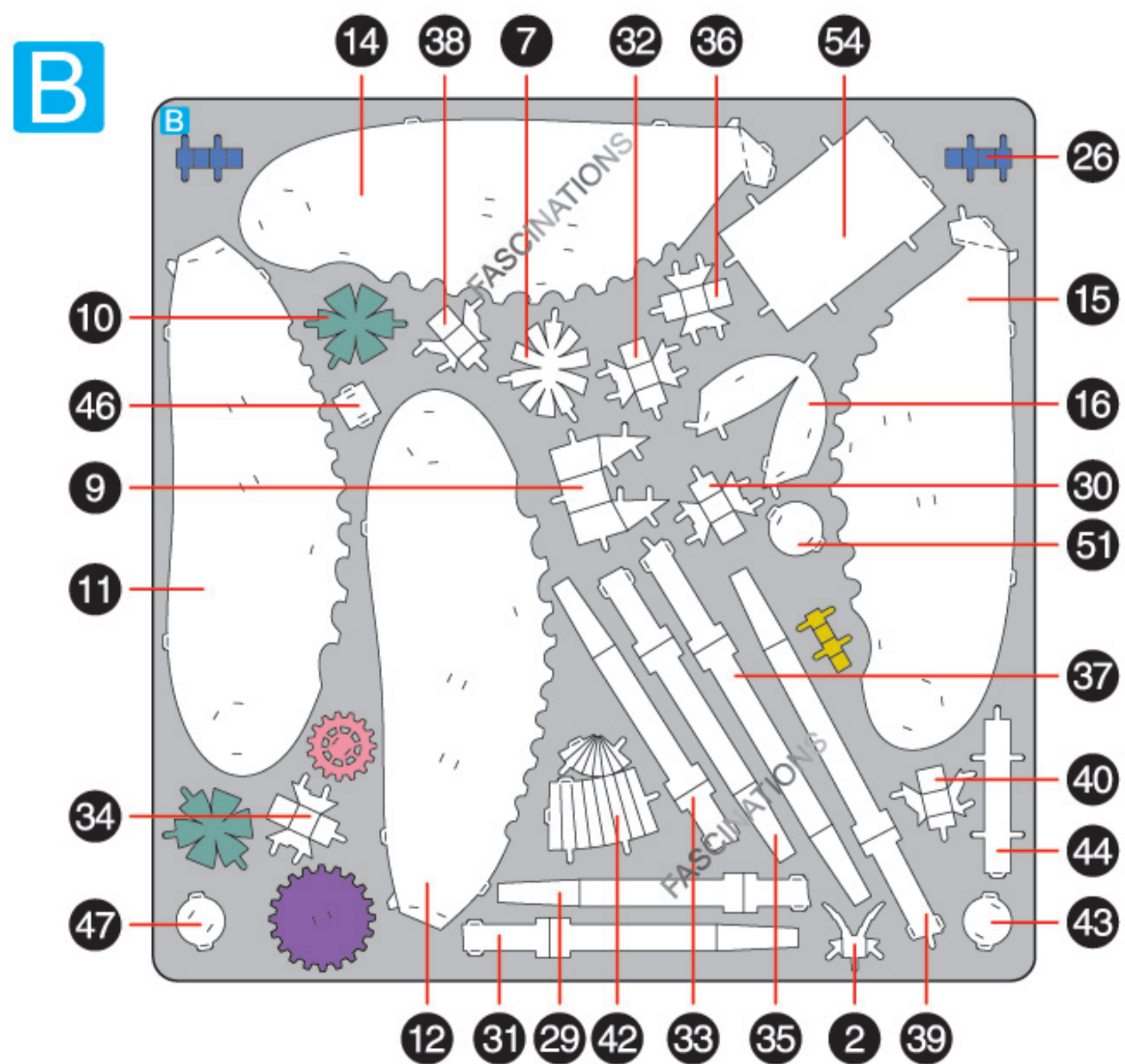

### ASSEMBLY FLOW CHART

#### Step 1

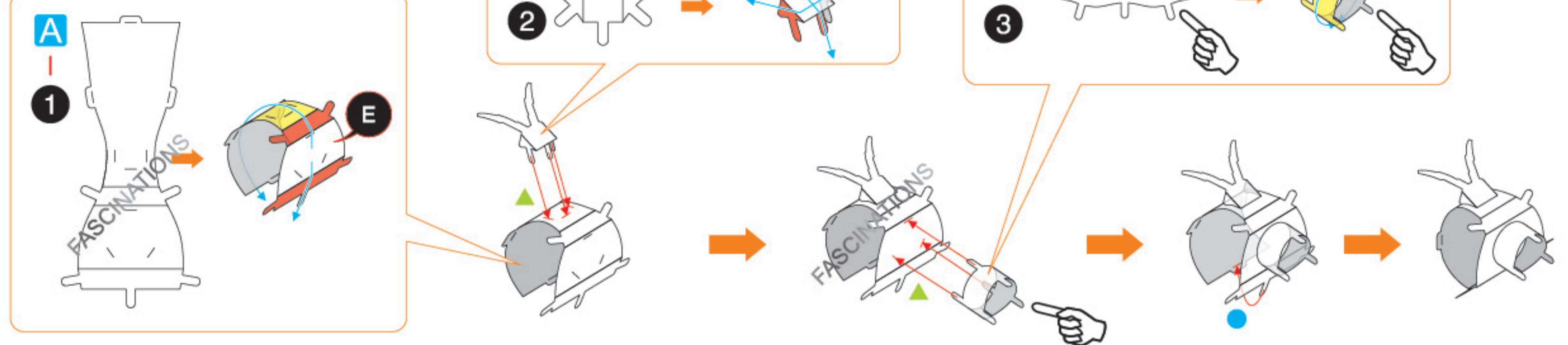

#### Step 2

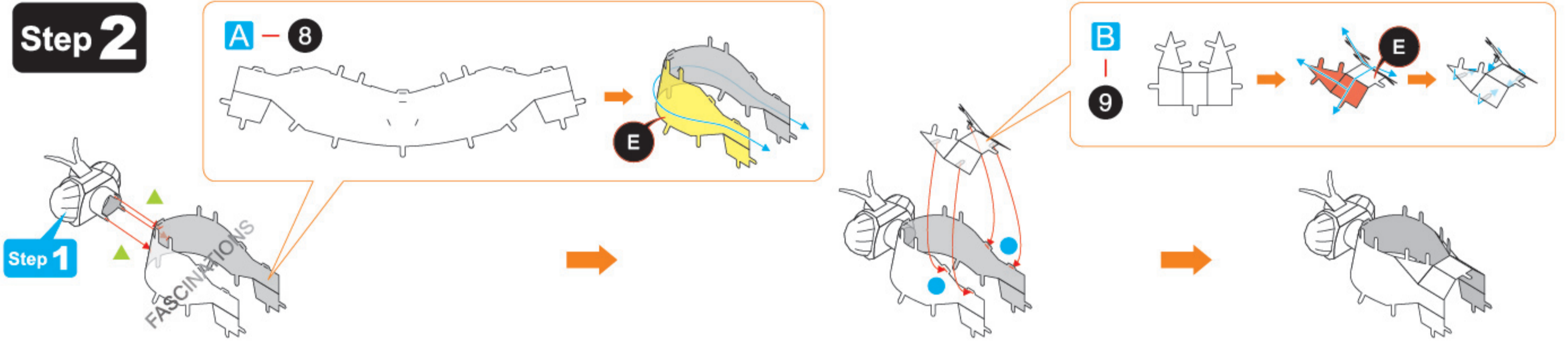

#### Step 3

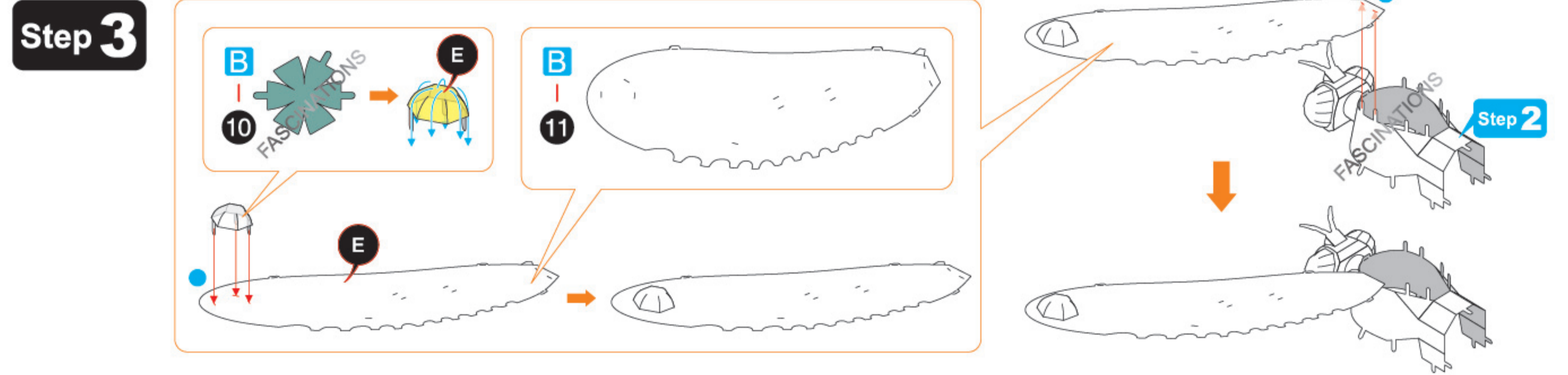

#### Step 4

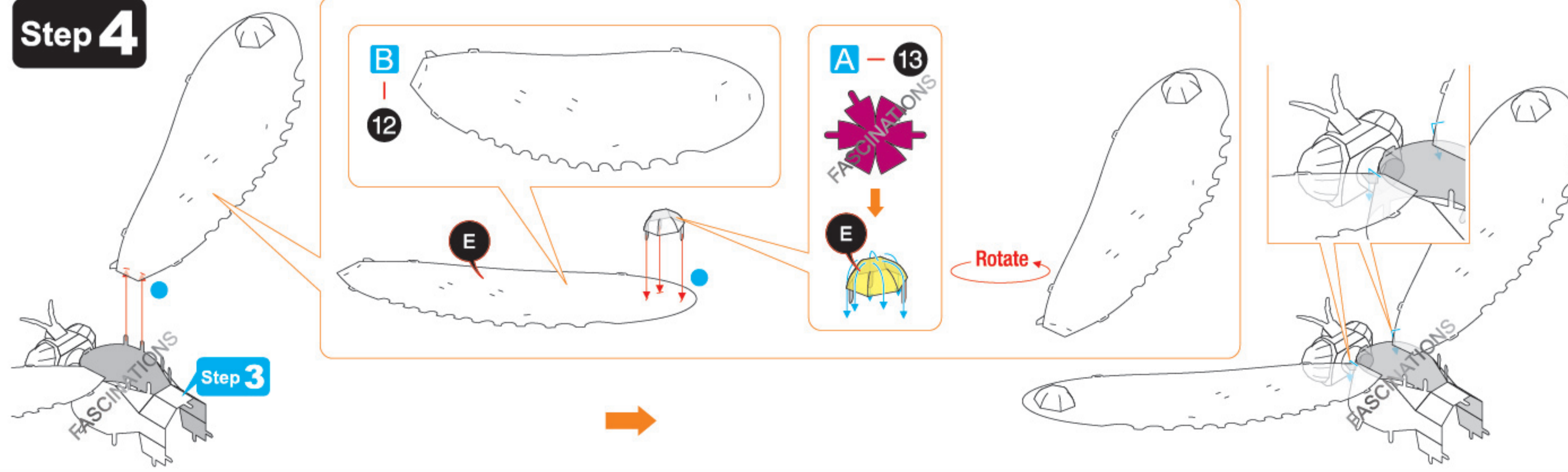

In order to avoid possible injury from sharp edges, please carefully discard the metal sheets after parts have been removed.

Step 5

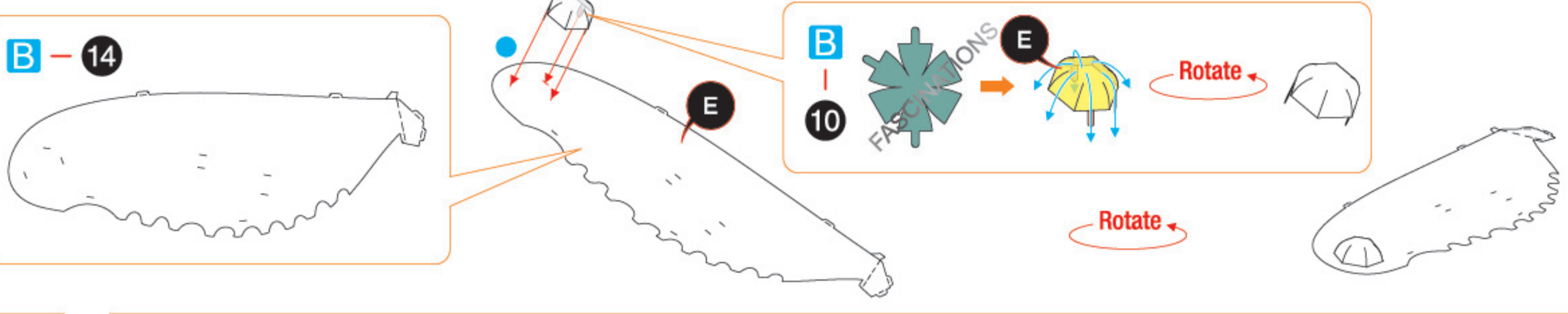

Step 4

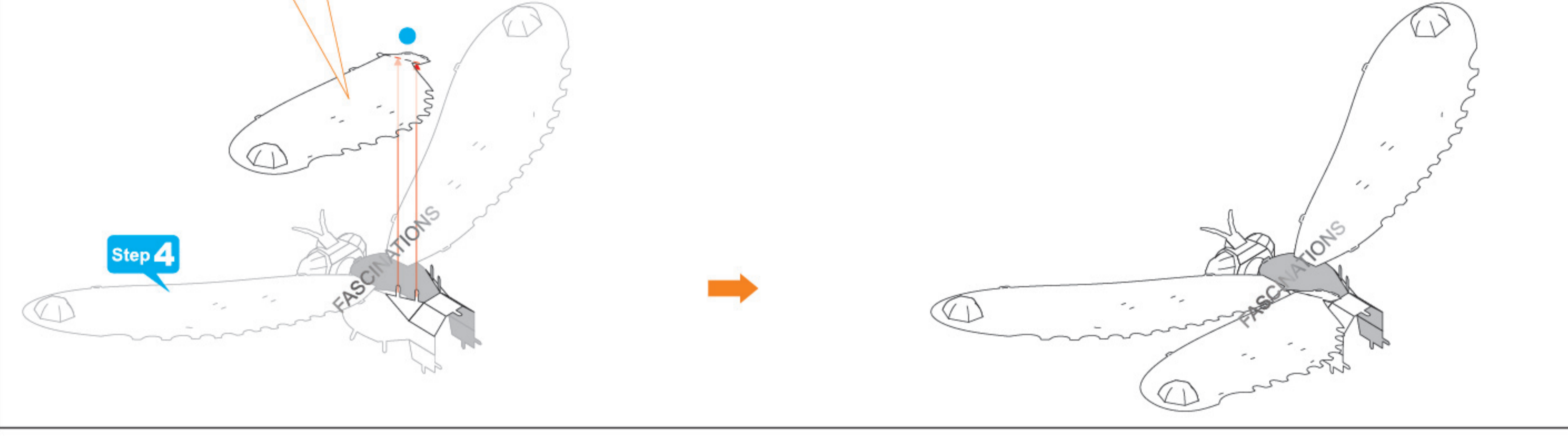

Step 6

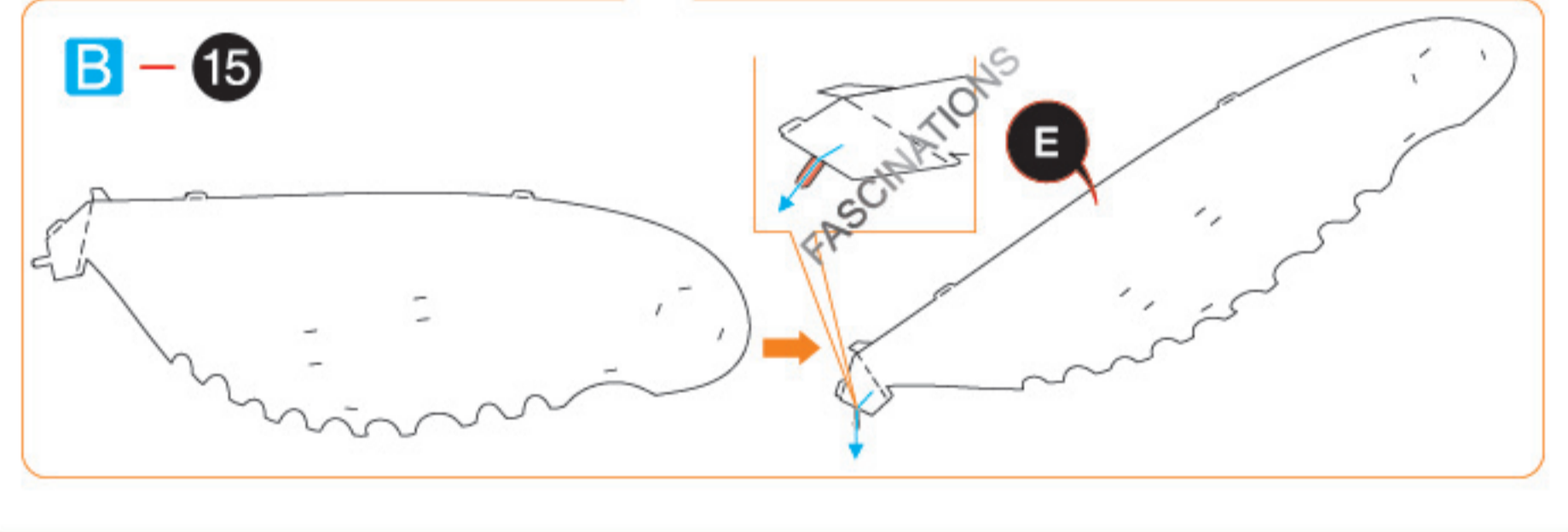
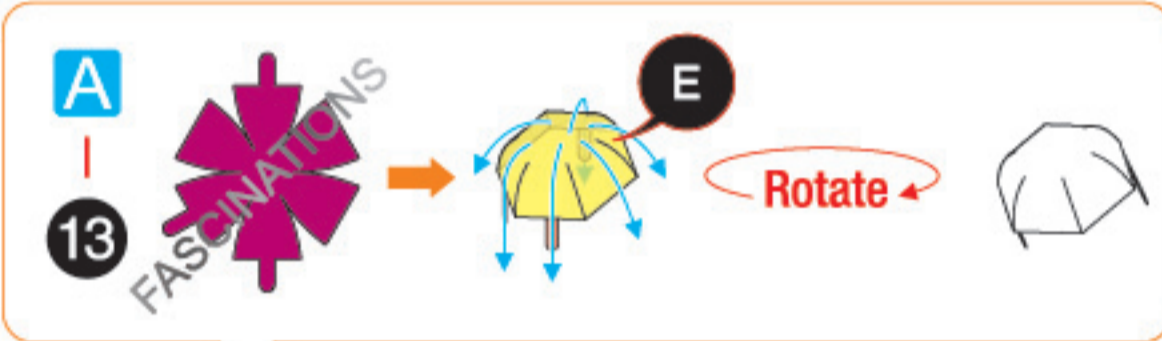

Step 5

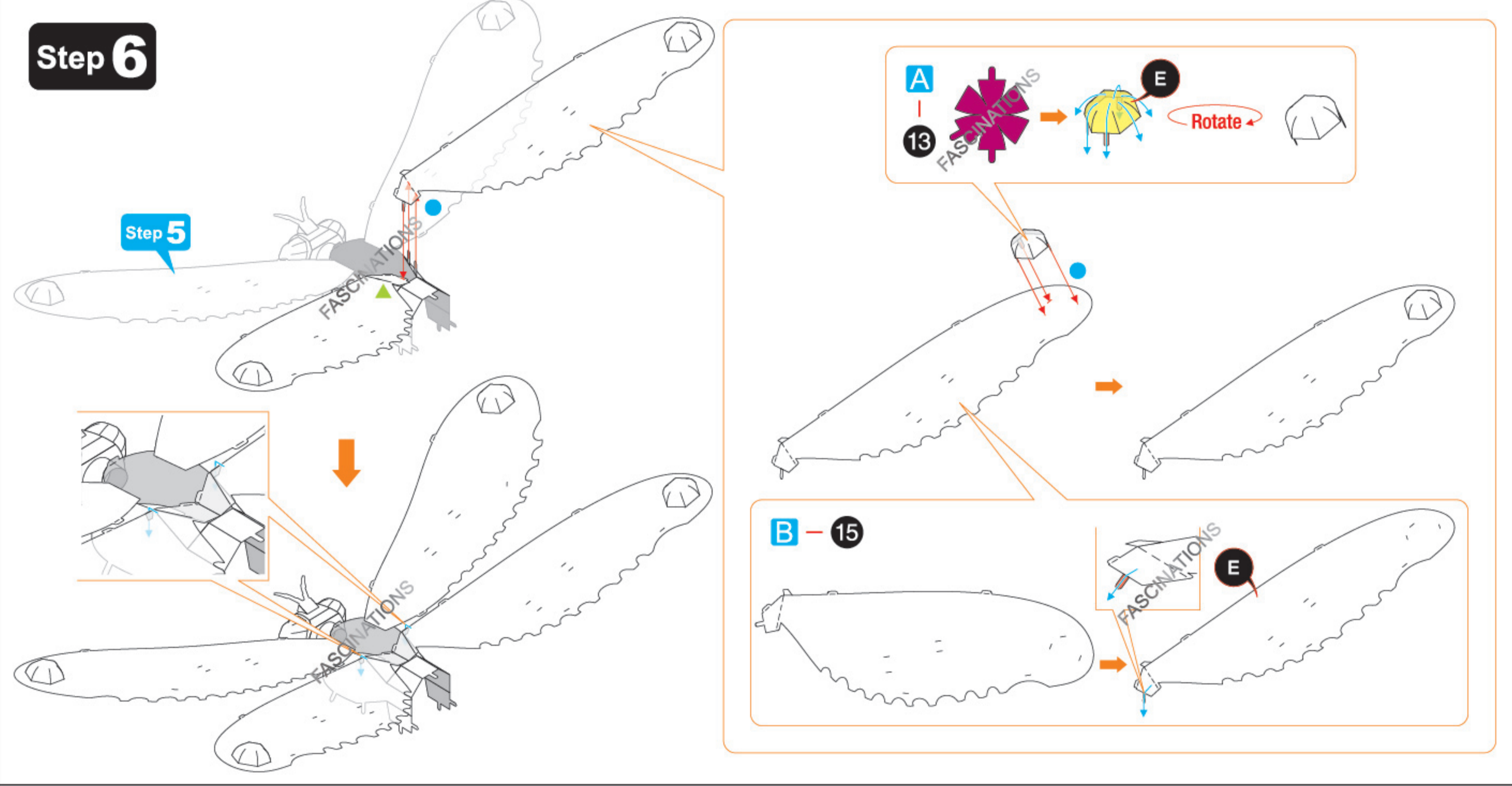

Step 7



Connect the tabs illustrated in red first

Step 6

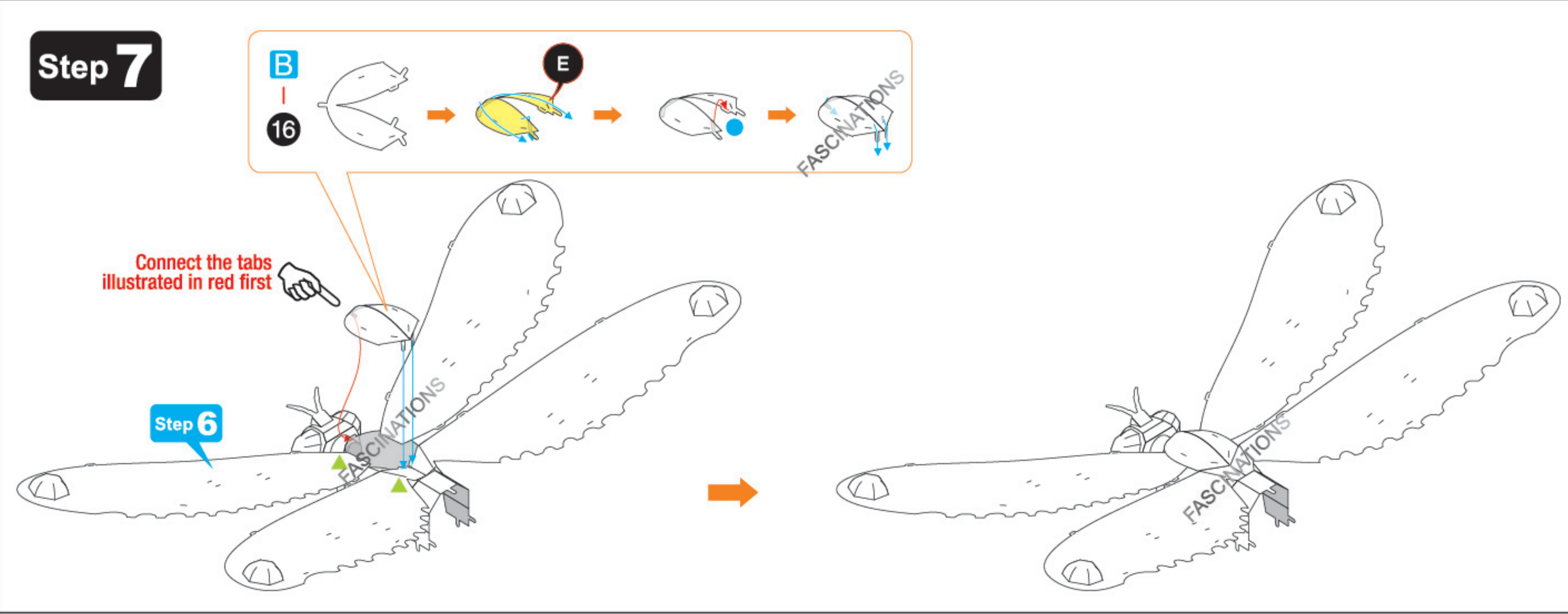

Step 8

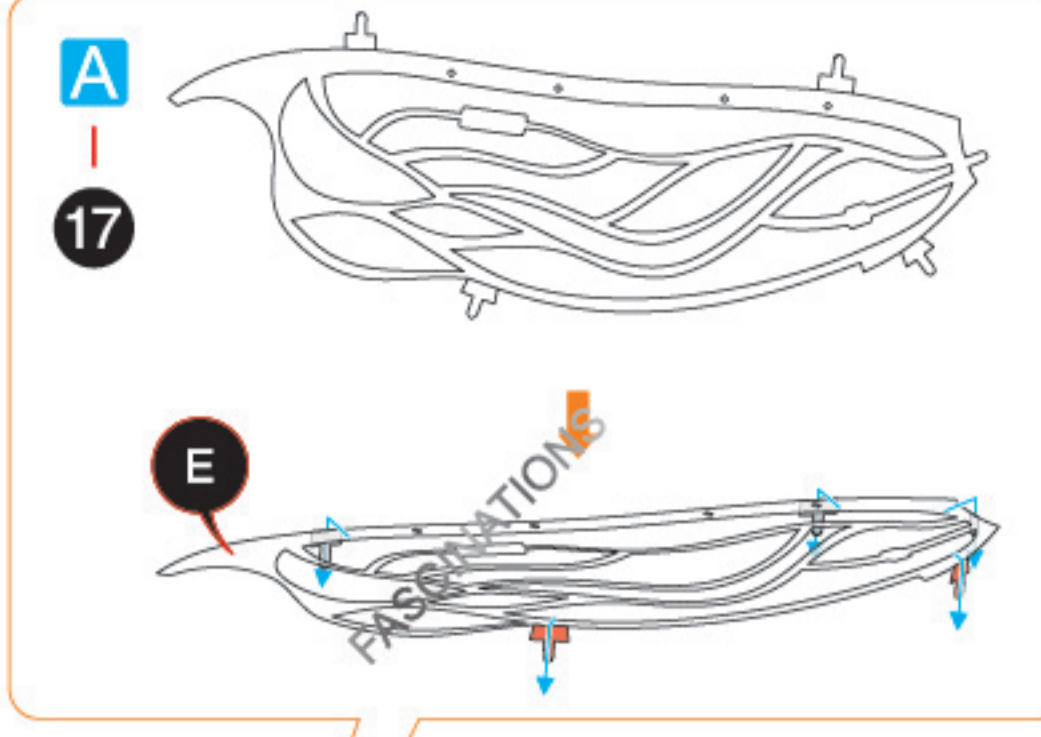

Step 7

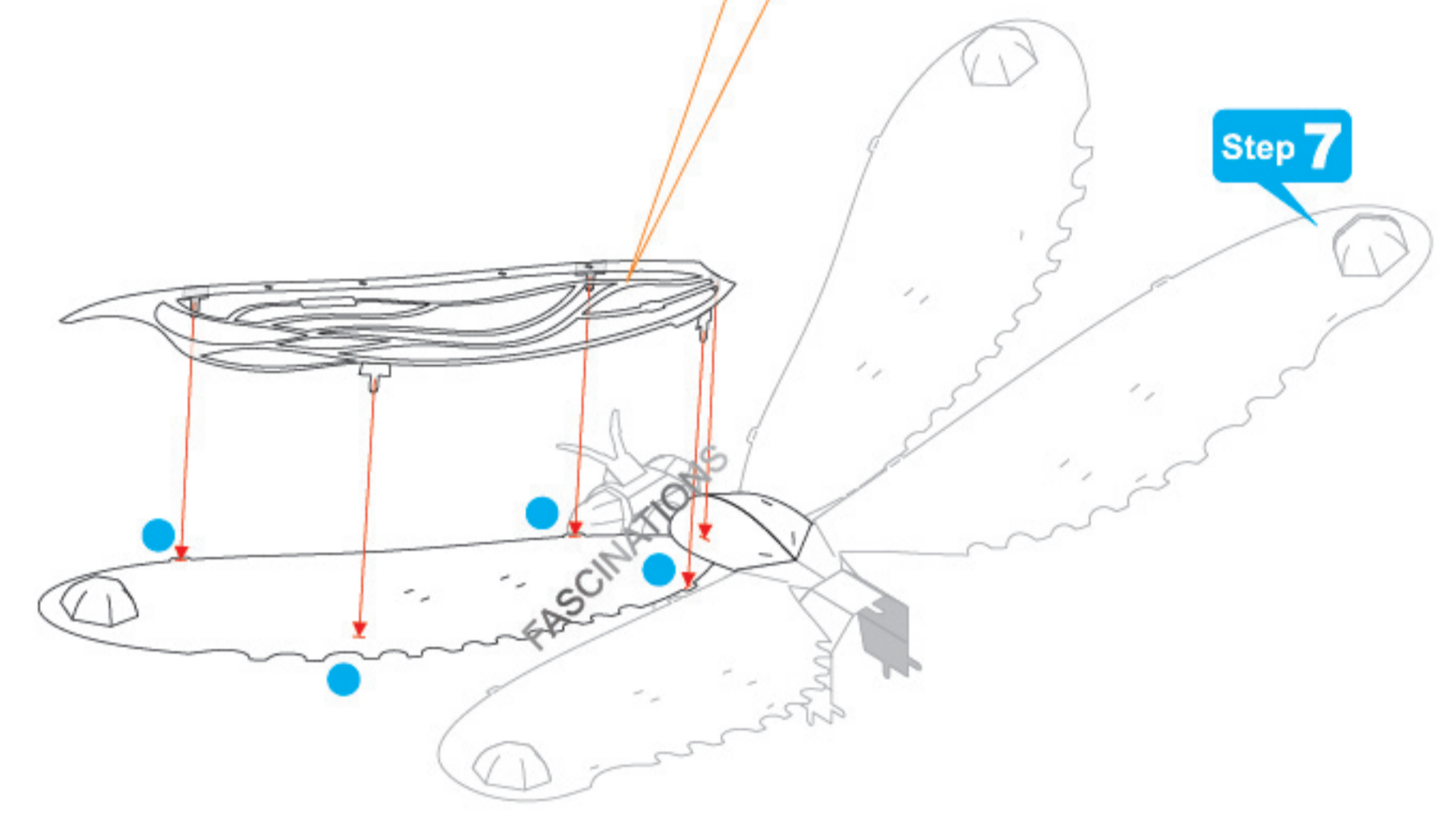

A-18

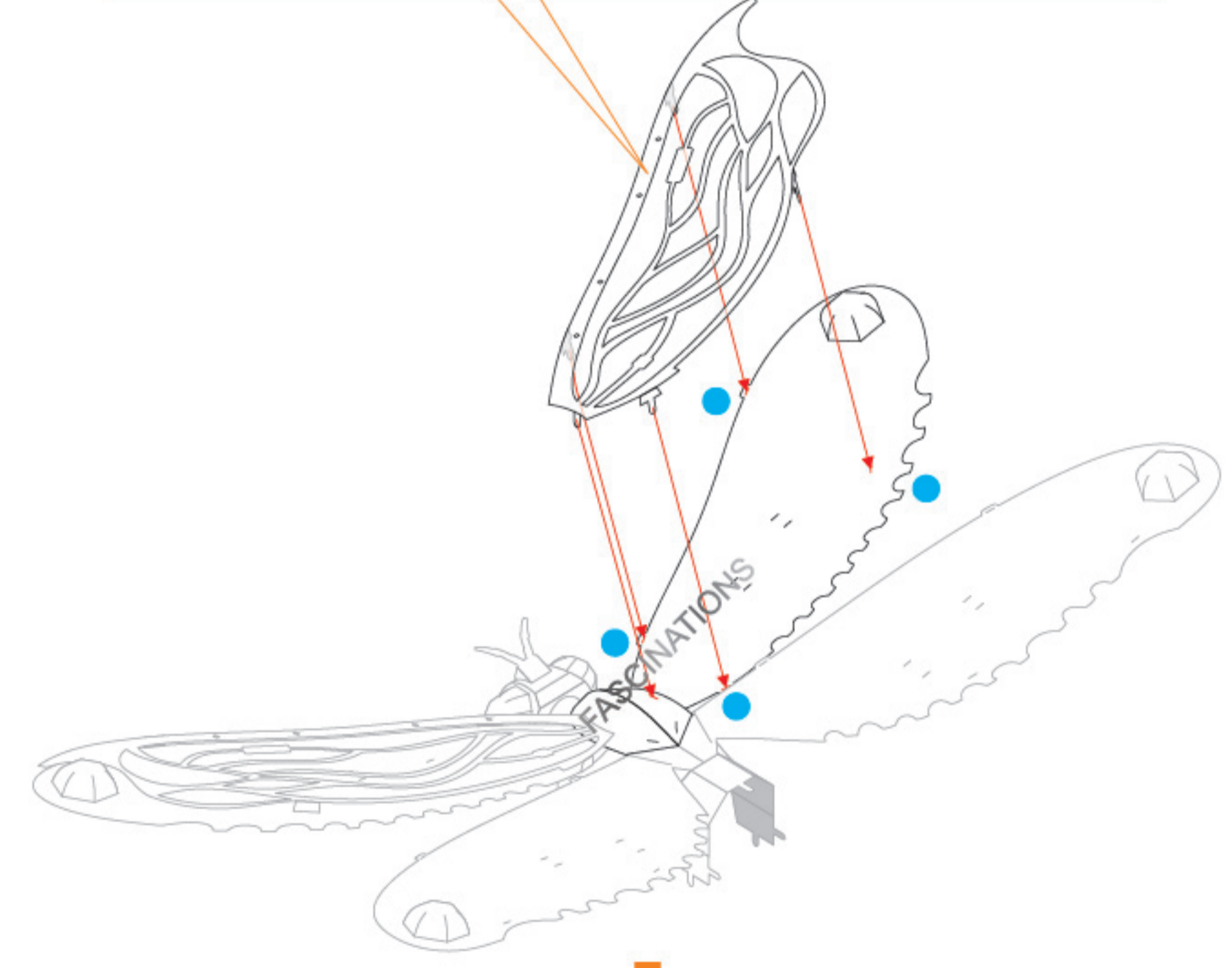
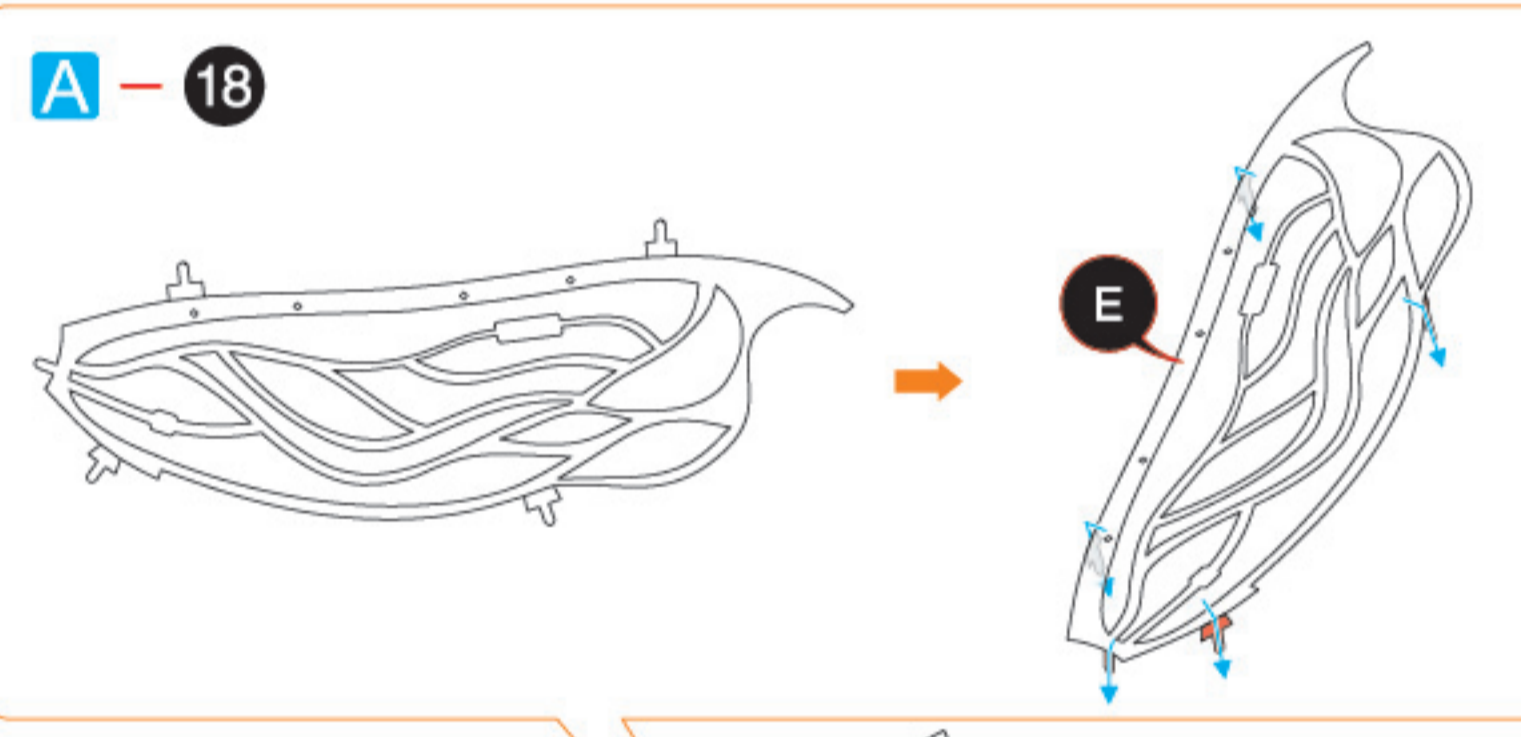

A-19

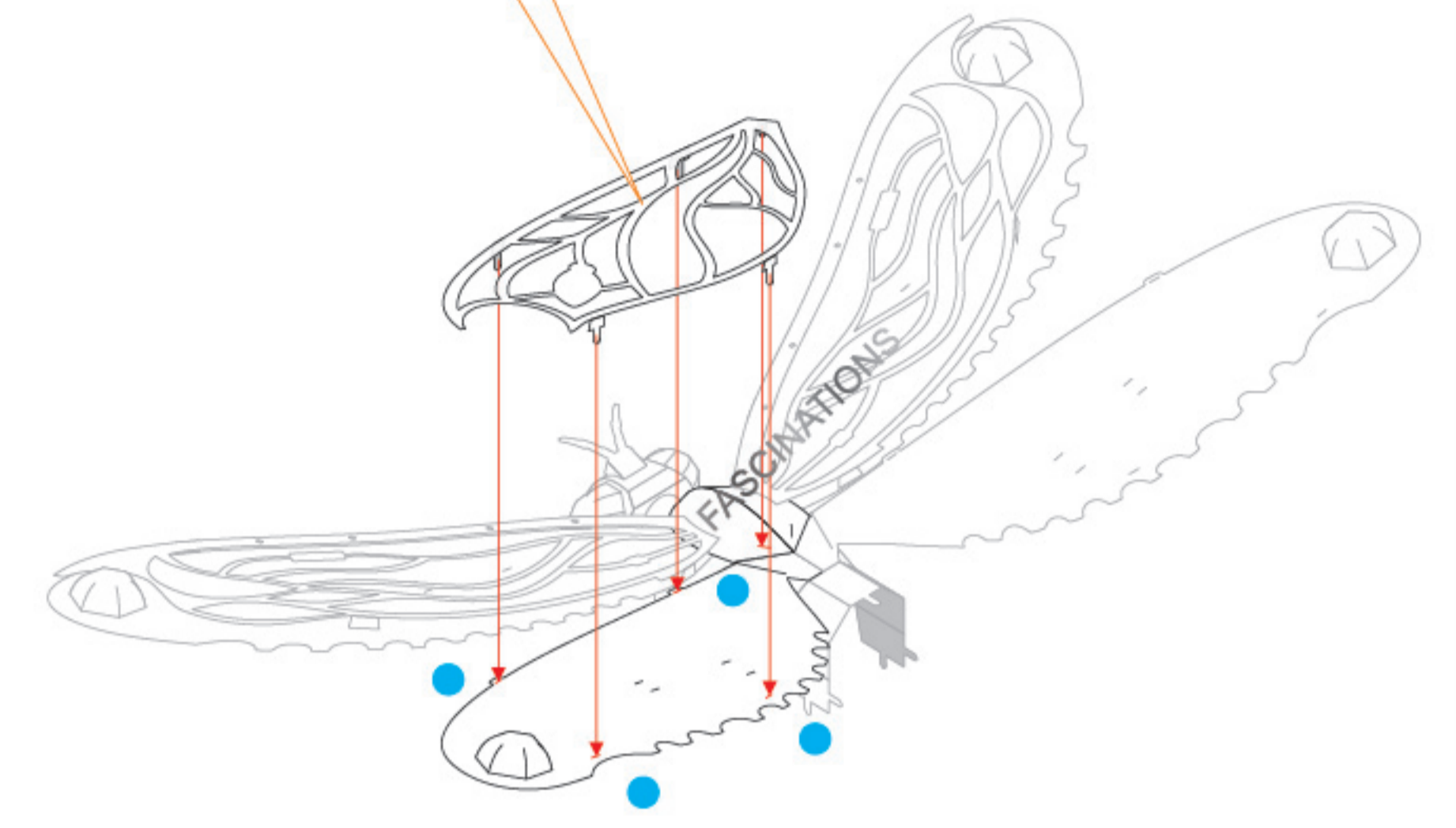
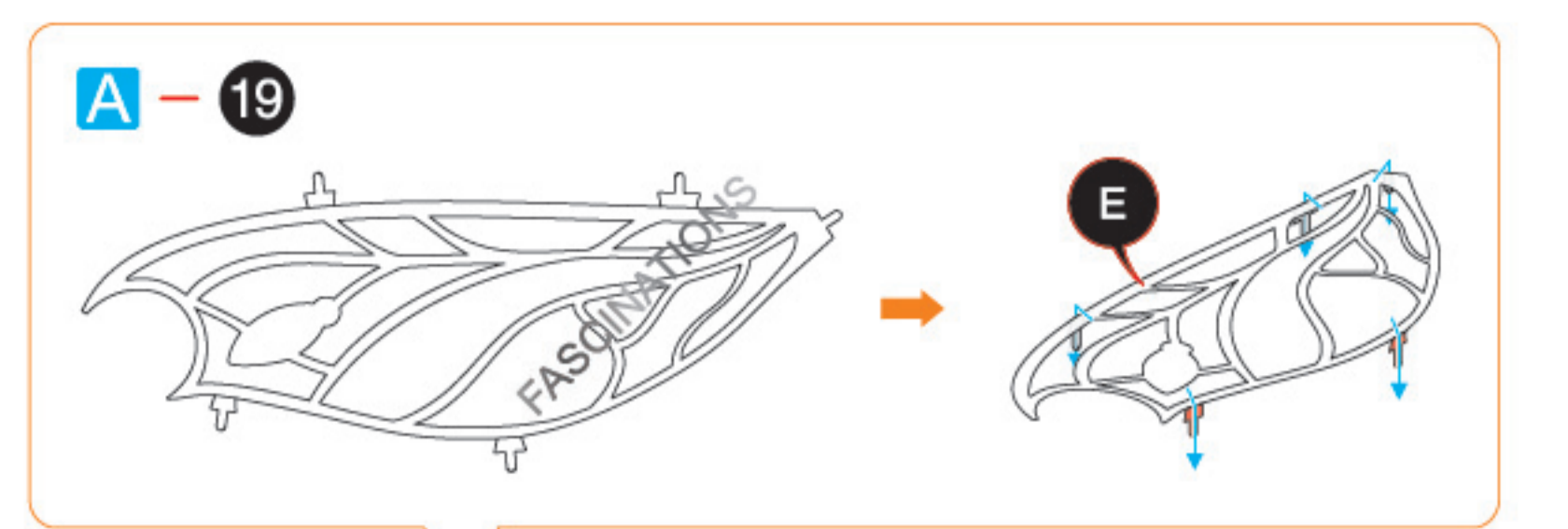

A-20

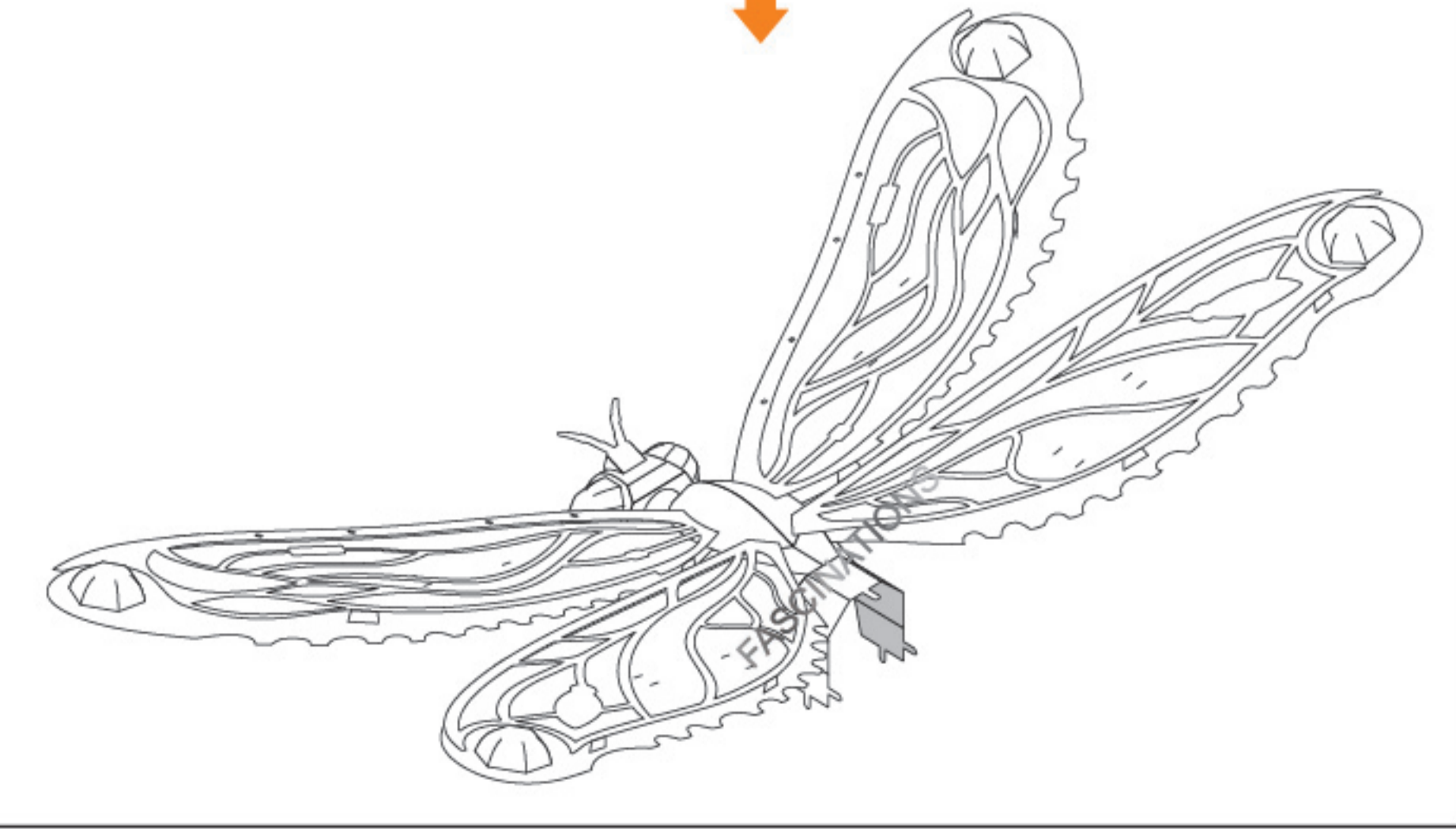
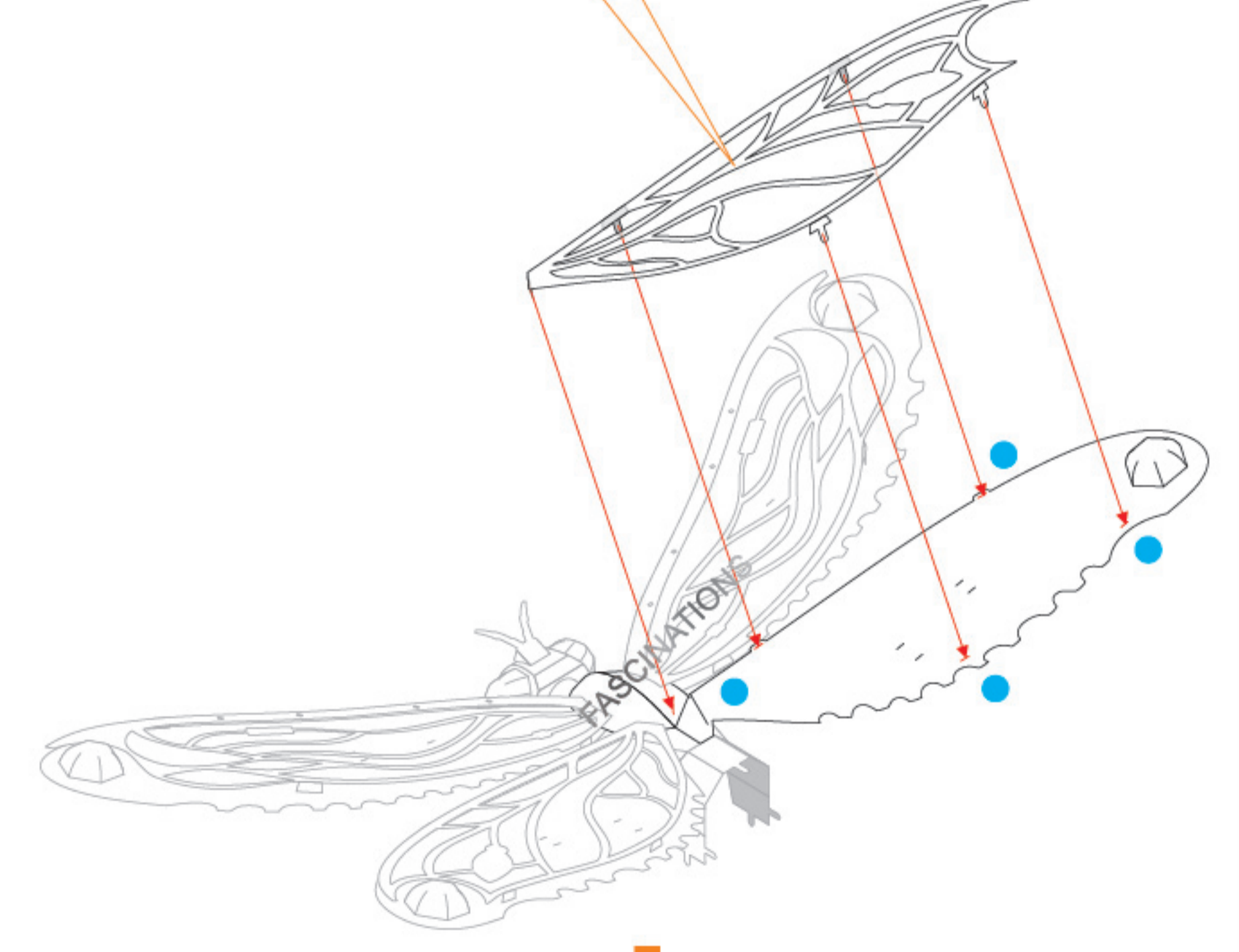
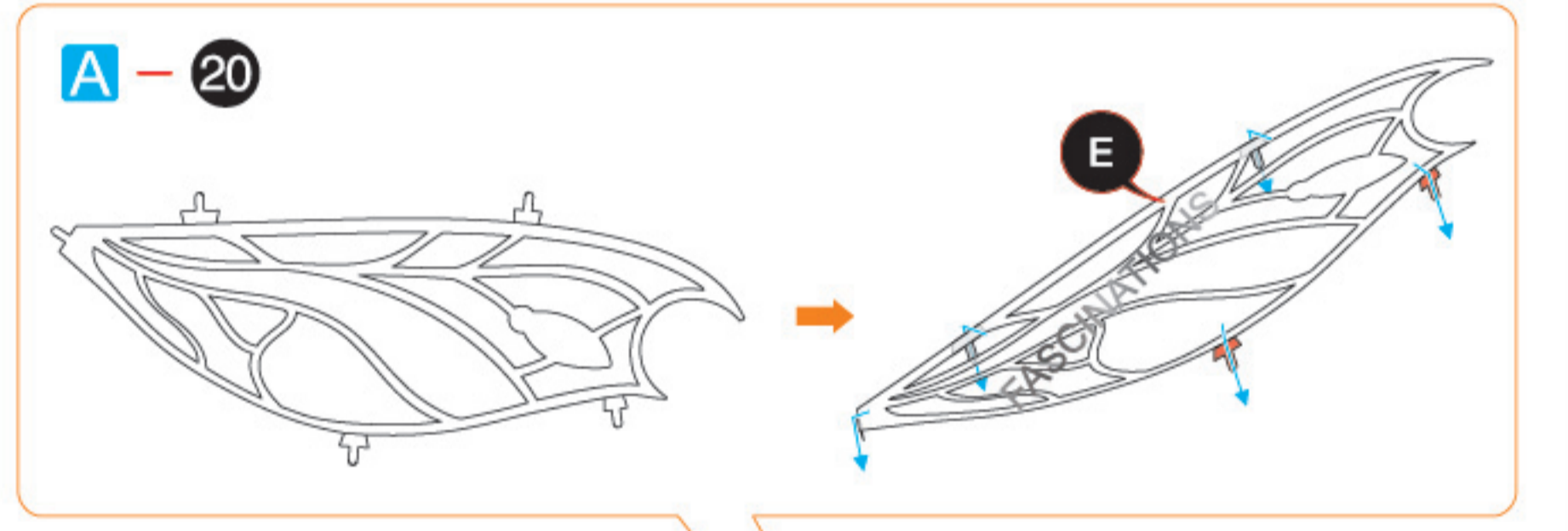

**Step 9** Pay attention to the tab's color

**Step 8**

AB - 21 x2

A - 22 x2

AB - 23 x2

AB - 24 x2

Pay attention to the tab's color

A - 25 x2

B - 26 x2

A - 23 x2

A - 27 x2

Pay attention to the tab's color

Pay attention to the tab's color

**Step 10**

Use the LIST OF PARTS below to complete Step 10 through Step 13 by applying the assembly flow of Step 10:

	Step 10	Step 11	Step 12	Step 13
Part I	B - 29	B - 31	B - 33	B - 35
Part II	B - 30	B - 32	B - 34	B - 36

Pay attention to the direction

Part I: B - 29

Part II: B - 30

**Step 14**

Use the LIST OF PARTS below to complete Step 14 through Step 15 by applying the assembly flow of Step 14:

	Step 14	Step 15
Part I	B - 37	B - 39
Part II	B - 38	B - 40

Pay attention to the direction

Part I: B - 37

Part II: B - 38

Rotate

**Step 16**

Match the colors

Step 10

Step 11

Step 12

Step 13

Step 14

Step 15

A - 41

**Step 9**

Connect the tabs illustrated in red first

Step 17

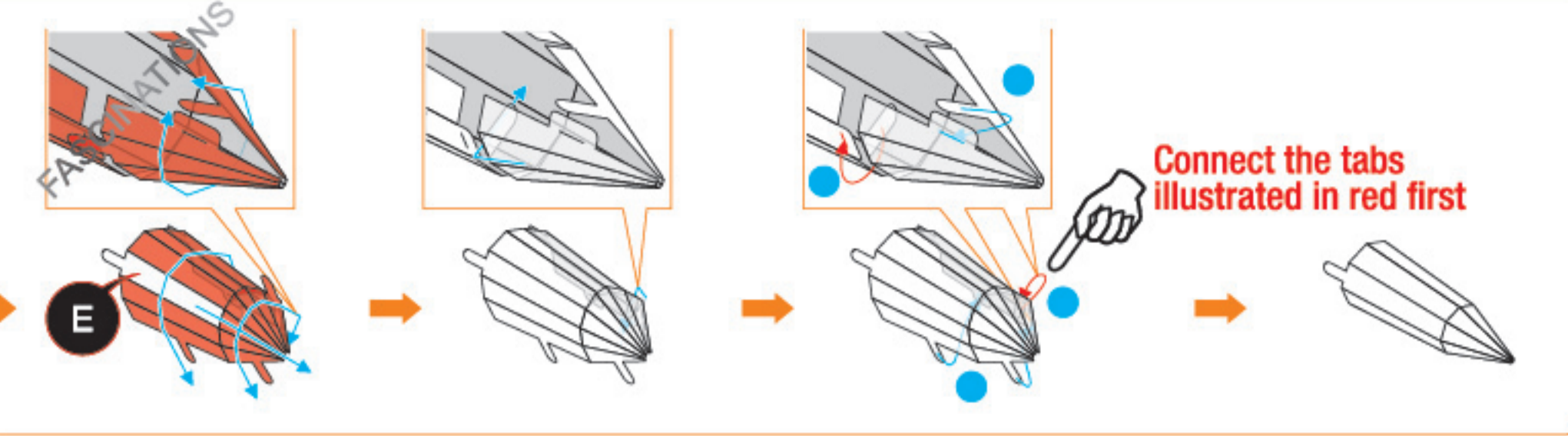
**B - 42**  **Connect the tabs illustrated in red first**

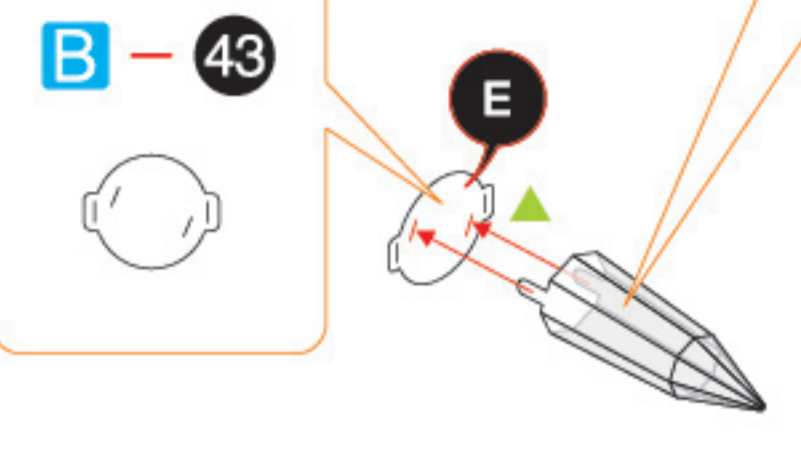
**B - 43** 

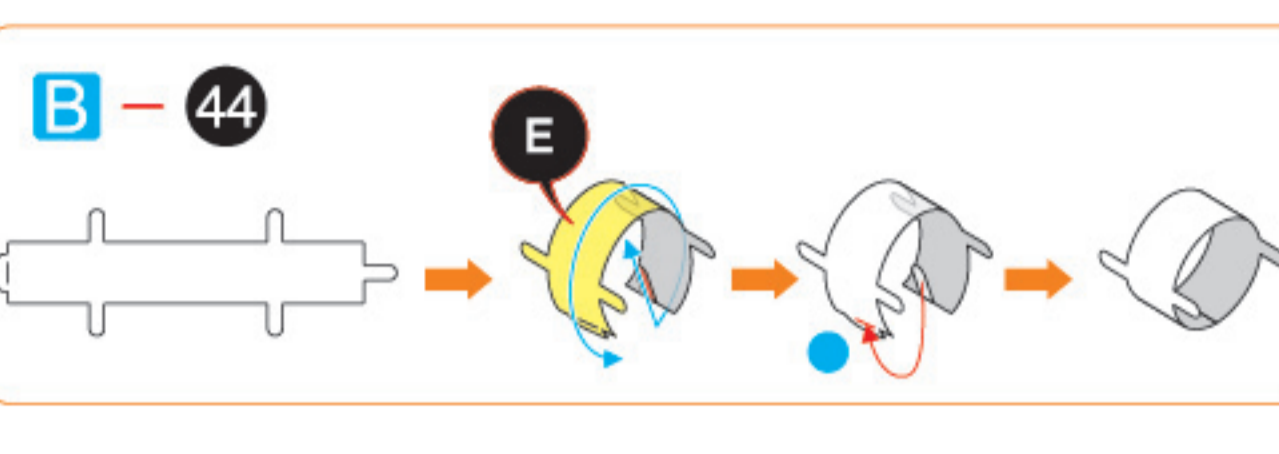
**B - 44** 

**B - 46** 

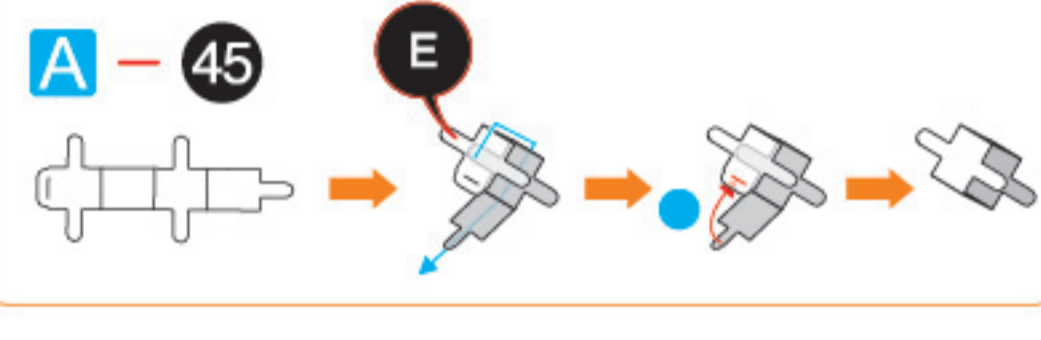
**A - 45** 

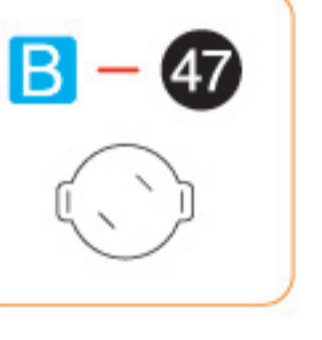
**B - 47** 

Step 18

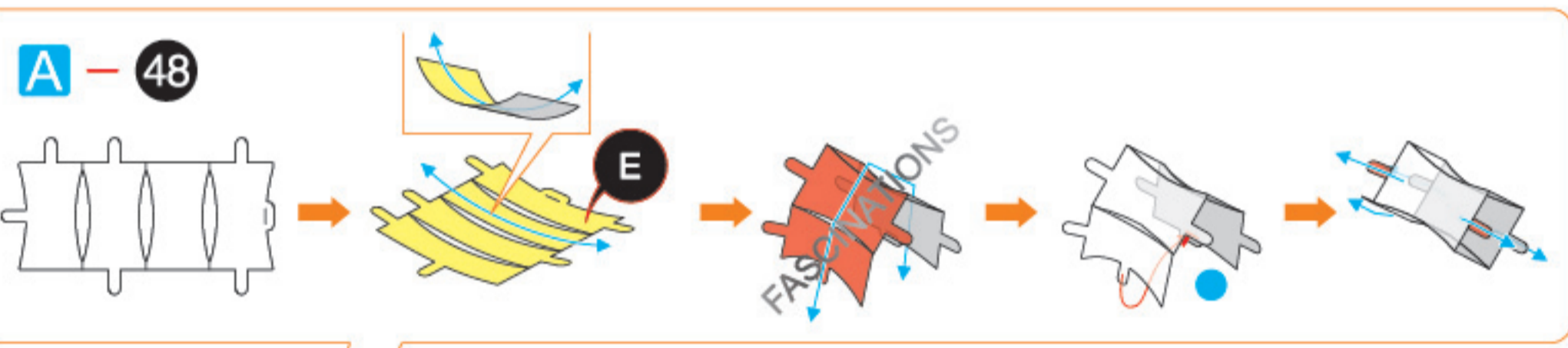
**A - 48** 

**A - 49** 

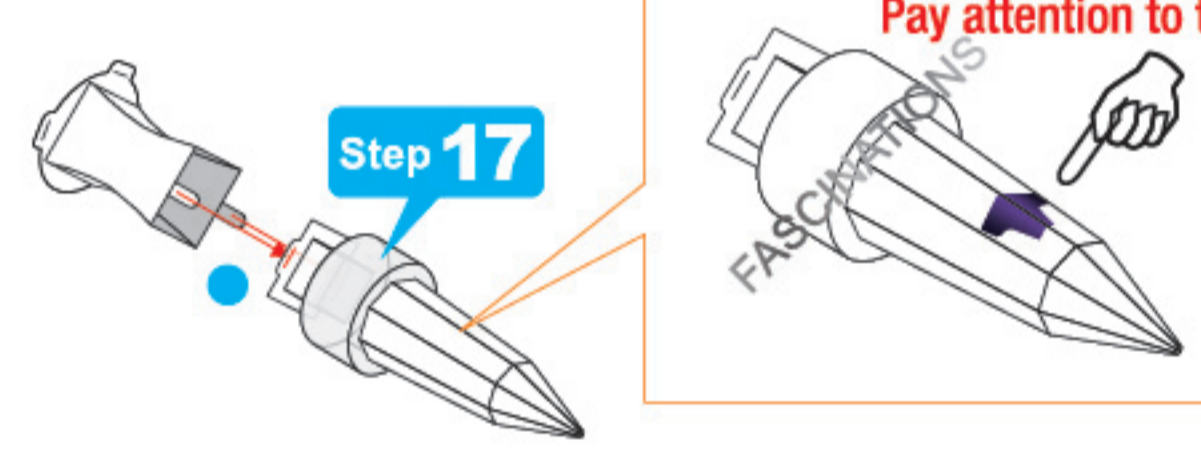
**Step 17** 

**Pay attention to the direction**

Step 19

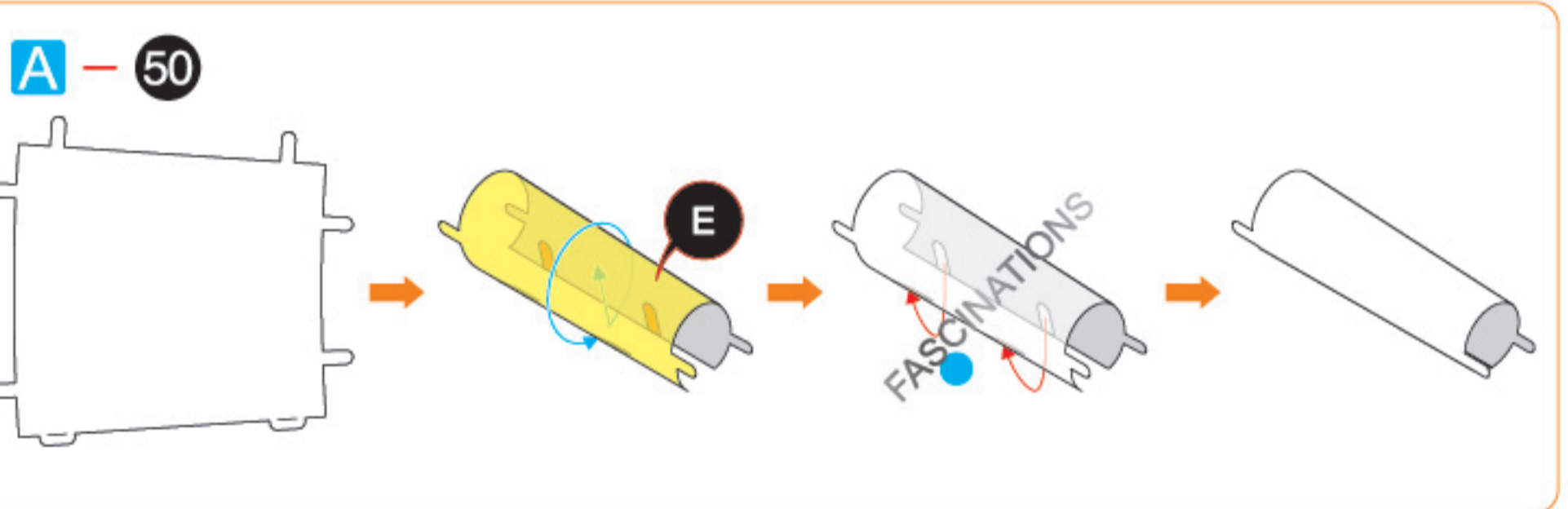
**A - 50** 

**A - 53** 

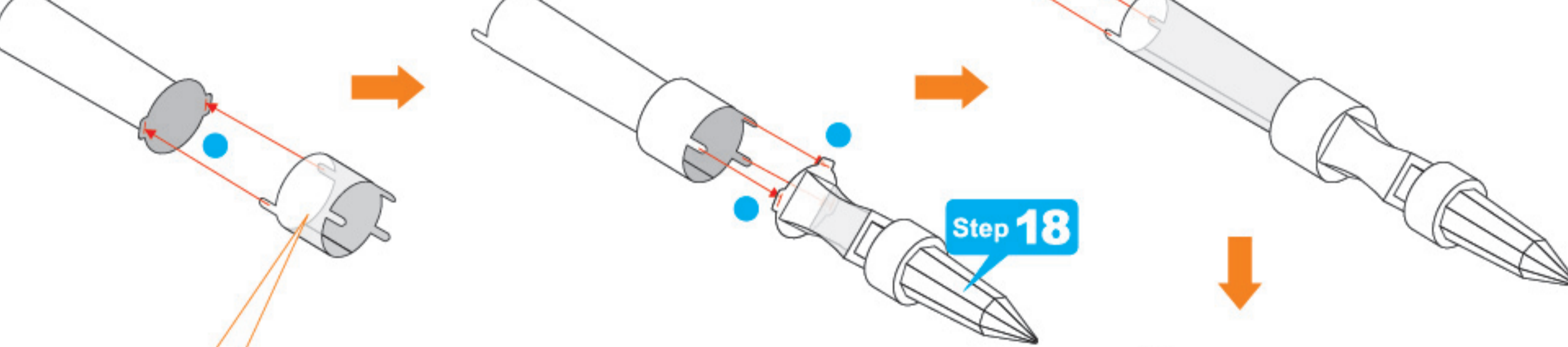
**Step 18** 

**B - 51**  **Pay attention to the direction**

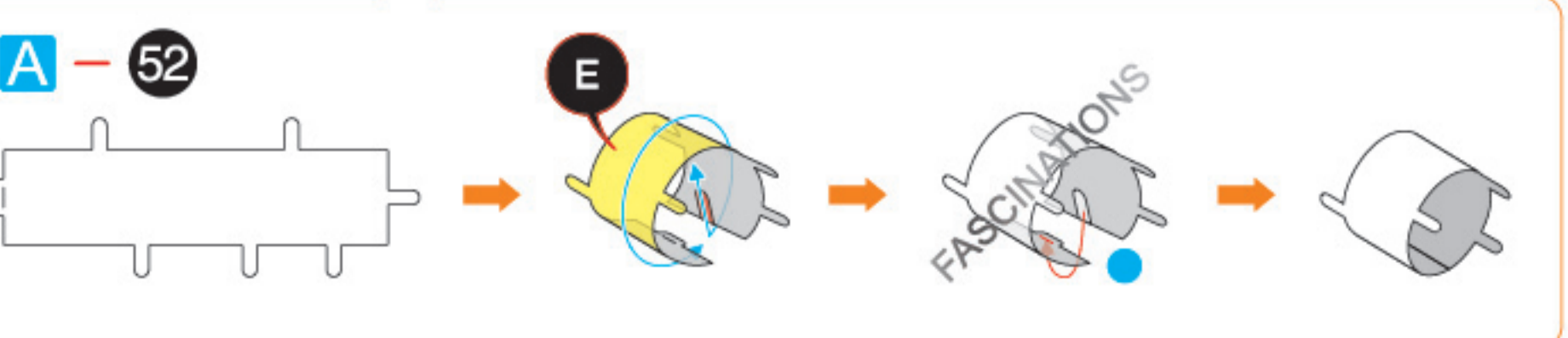
**A - 52** 

Step 20

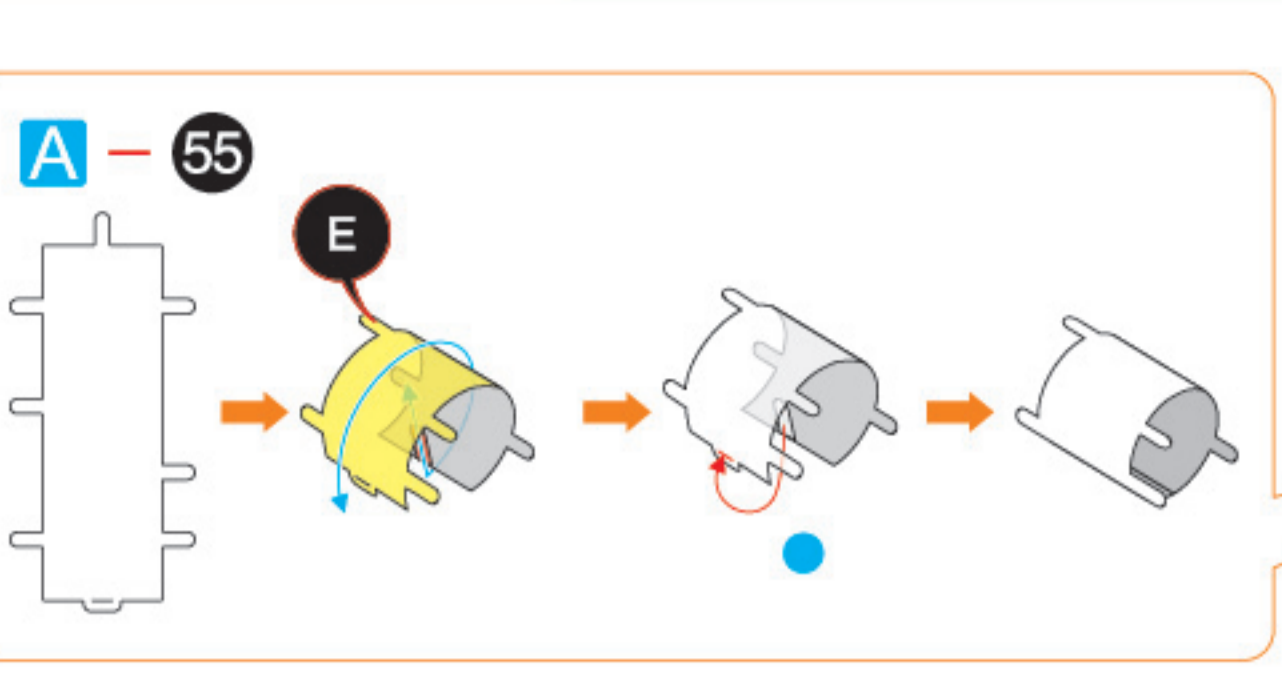
**A - 55** 

**E** 

**A - 56** 

**A - 57** 

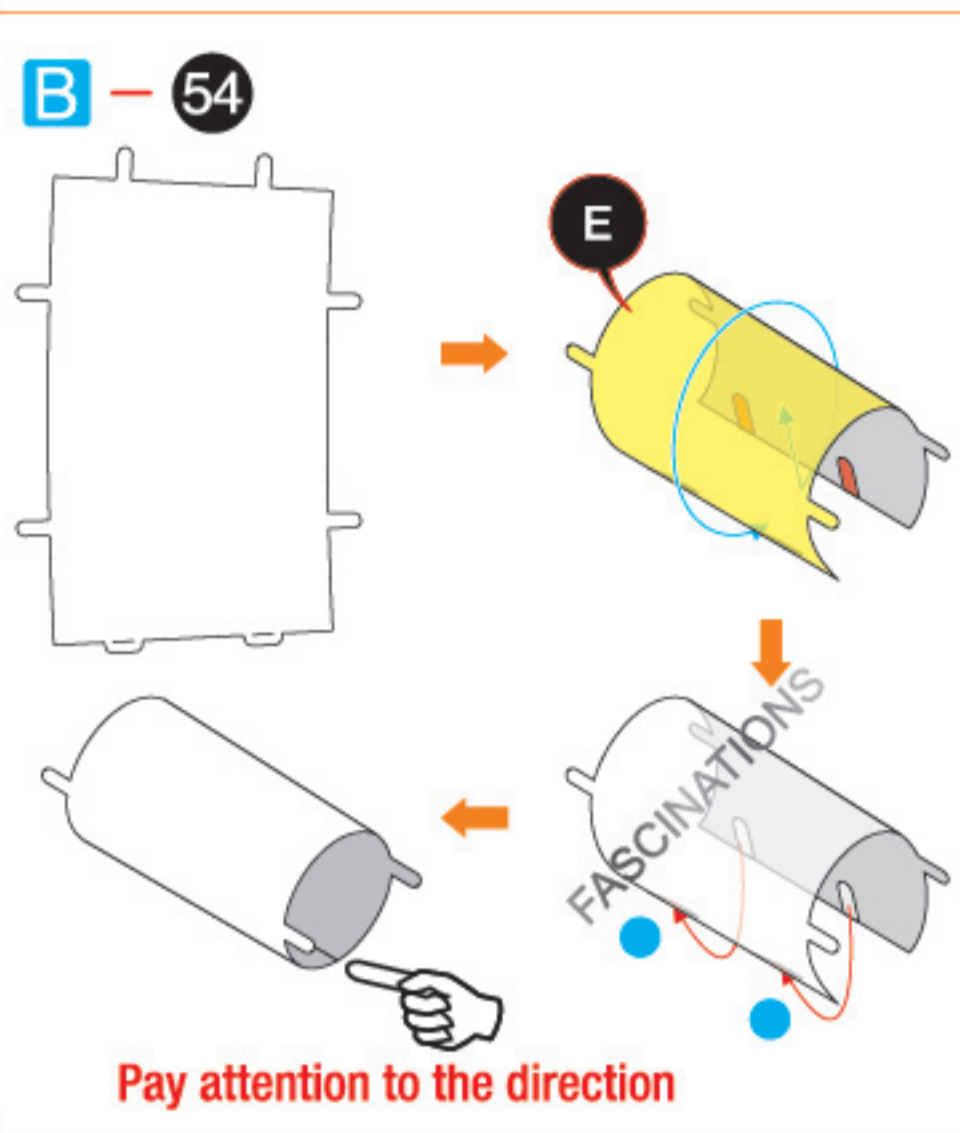
**B - 54** 

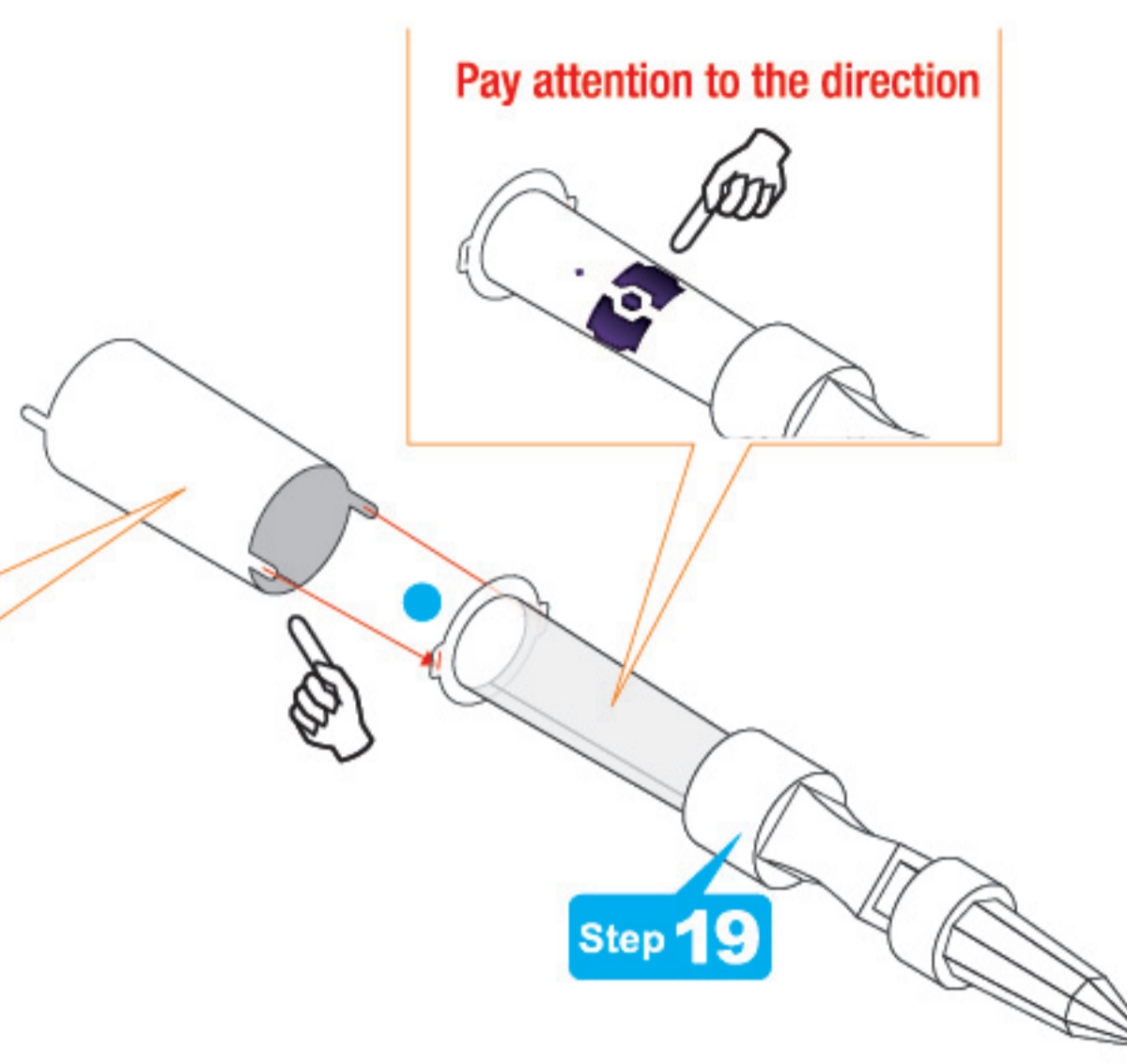
**Step 19** 

**Pay attention to the direction**

**Pay attention to the direction**

**Pay attention to the direction**

**Connect the tabs illustrated in red first**

**Pay attention to the direction**

Step 21

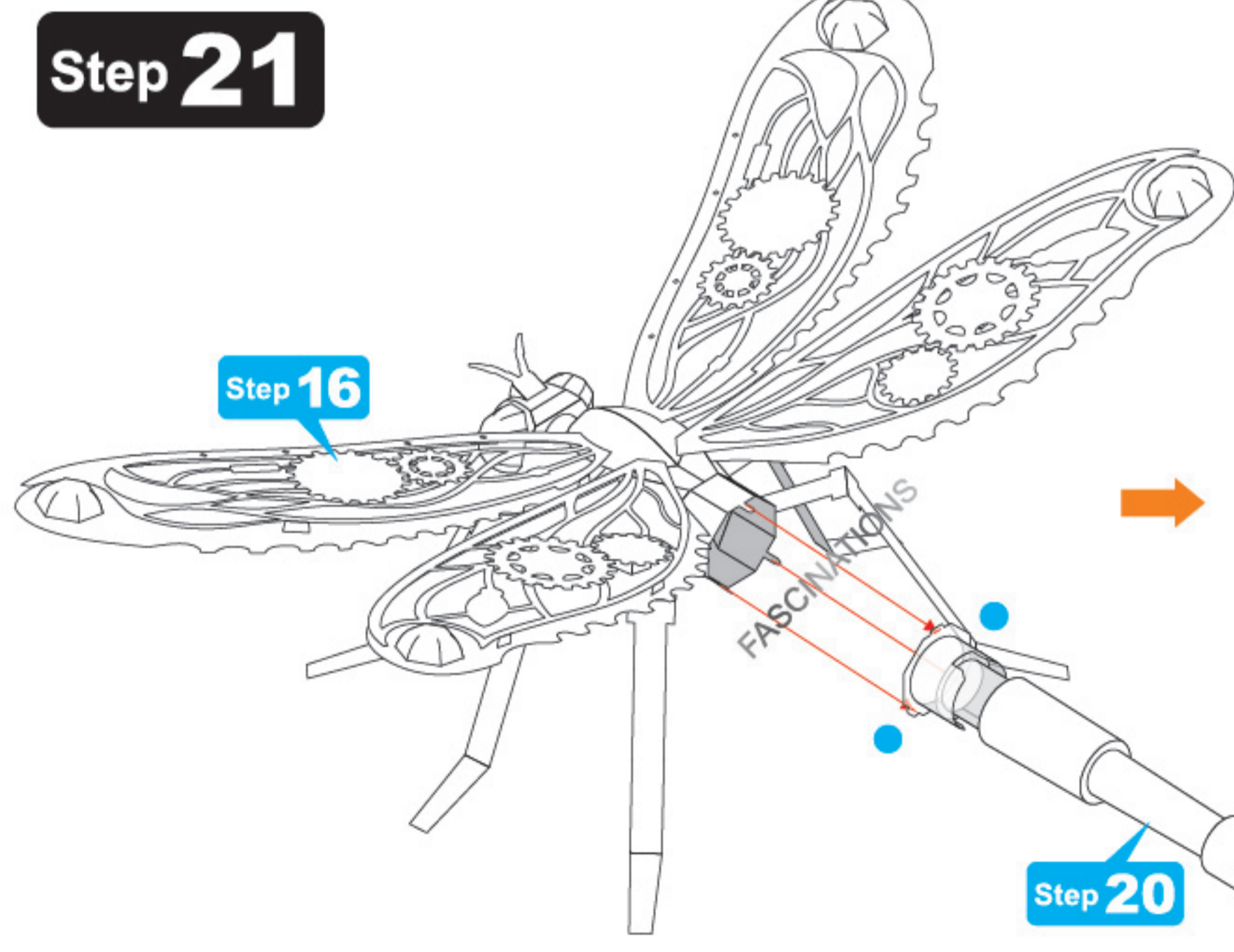
**Step 16** 

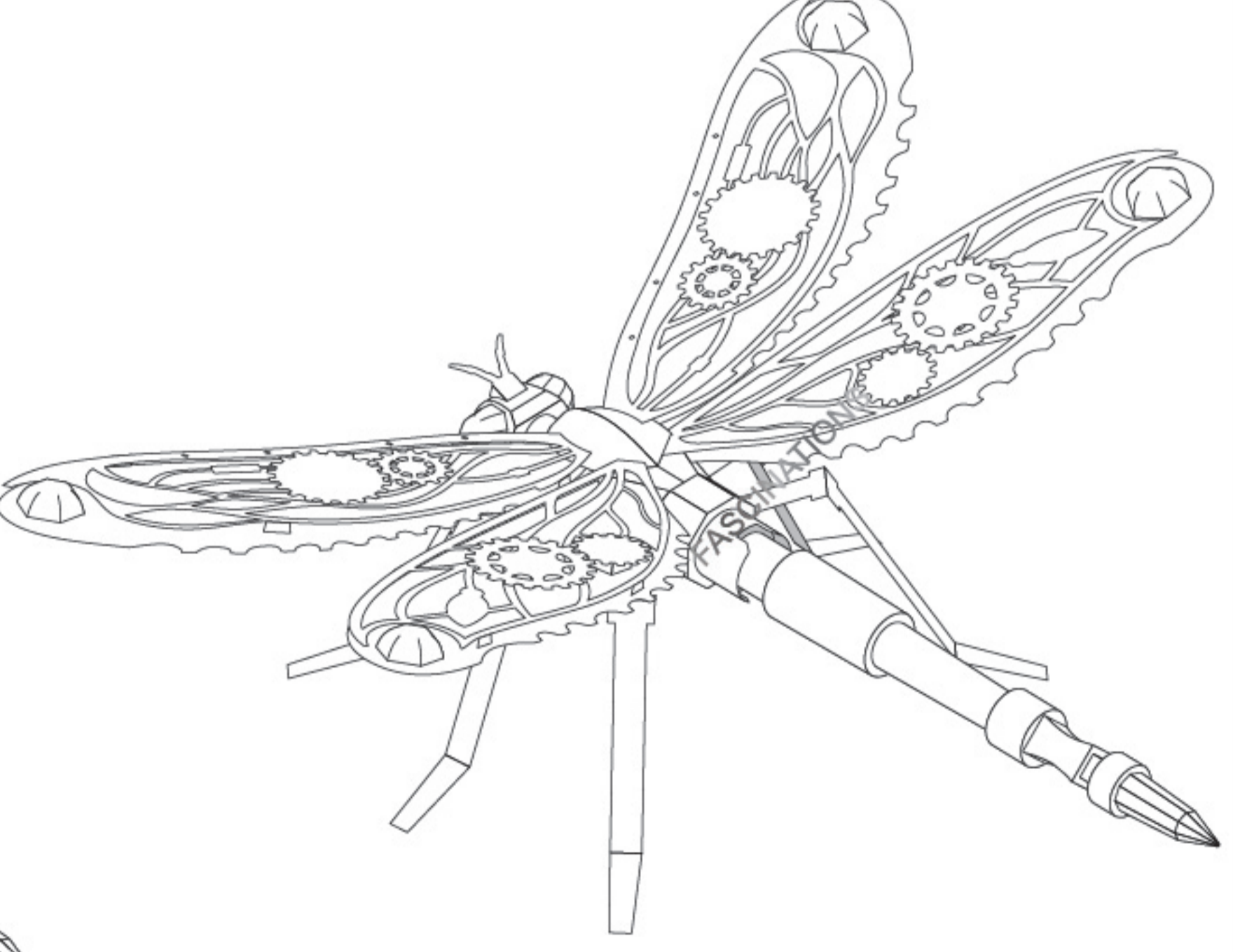
**Step 20** 

**Fascinations**  
© 2026 Fascinations Seattle, WA  
www.metalearth.com